

# **2021-2022 NATIONAL SURVEYS ON DRUG USE AND HEALTH**

## **RESTRICTED-USE FILE CODEBOOK**

Substance Abuse and Mental Health Services Administration  
Center for Behavioral Health Statistics and Quality  
Rockville, Maryland 20857

January 10, 2024

# **2021-2022 NATIONAL SURVEY ON DRUG USE AND HEALTH**

## **RESTRICTED-USE FILE CODEBOOK**

Contract No. HHSS283201700002C

Project No. 0215638

For questions about this codebook and data file, please e-mail  
[Marlon.Daniel@samhsa.hhs.gov](mailto:Marlon.Daniel@samhsa.hhs.gov).

Prepared for: Substance Abuse and Mental Health Services Administration,  
Rockville, Maryland

Prepared by: RTI International, Research Triangle Park, North Carolina

January 10, 2024

Recommended Citation: Center for Behavioral Health Statistics and Quality.  
(2024). *2021-2022 National Survey on Drug Use and Health Final Analytic  
File Codebook*, Substance Abuse and Mental Health Services  
Administration, Rockville, MD

TABLE OF CONTENTS

**TABLE OF CONTENTS**

IDENTIFICATION .....	3
SAMPLE WEIGHTING AND ESTIMATION VARS .....	4
GEOGRAPHIC .....	5
STATE AND REGION .....	5
COUNTY .....	7
DEMOGRAPHICS .....	9
DEMOGRAPHICS .....	9
IMPUTED DEMOGRAPHICS .....	22
RECODED DEMOGRAPHICS .....	27
EDUCATION .....	32
RECODED EDUCATION .....	37
EMPLOYMENT .....	38
IMPUTED EMPLOYMENT .....	44
HOUSEHOLD COMPOSITION (ROSTER) .....	45
IMPUTED HOUSEHOLD COMPOSITION (ROSTER) .....	48
PROXY INFORMATION .....	50
HEALTH INSURANCE .....	51
IMPUTED HEALTH INSURANCE .....	55
RECODED HEALTH INSURANCE .....	56
INCOME .....	57
IMPUTED INCOME .....	66
RECODED INCOME .....	72
SPECIAL TOPICS .....	74
RECODED SPECIAL TOPICS .....	82
SUBSTANCE USE .....	83
NICOTINE .....	83
NICOTINE DEPENDENCE .....	88
IMPUTED NICOTINE DEPENDENCE .....	94
ALCOHOL .....	95
CONSUMPTION OF ALCOHOL .....	98
RECODED CONSUMPTION OF ALCOHOL .....	107
MARIJUANA .....	111
BLUNTS .....	113
COCAINE .....	115
CRACK .....	117
HEROIN .....	119
HALLUCINOGENS .....	121
INHALANTS .....	135
METHAMPHETAMINE .....	143
PAIN RELIEVERS SCREENER .....	145
PAIN RELIEVERS .....	155
TRANQUILIZERS SCREENER .....	183
TRANQUILIZERS .....	187
STIMULANTS SCREENER .....	203
STIMULANTS .....	210
SEDATIVES SCREENER .....	232
SEDATIVES .....	236
IMPUTED SUBSTANCE USE .....	251
RECENCY OF DRUG USE .....	251
PAST YEAR FREQUENCY OF USE .....	260
PAST MONTH FREQUENCY OF USE .....	263
AGE/DATE OF FIRST DRUG USE .....	268
RECODED DRUG USE .....	273
OTHER SUBSTANCE TOPICS .....	327
SPECIAL DRUGS .....	327
IMPUTED SPECIAL DRUGS .....	344
RECODED SPECIAL DRUGS .....	345
SUBSTANCE USE DISORDER .....	348
IMPUTED SUBSTANCE USE DISORDER .....	449
RECODED SUBSTANCE USE DISORDER .....	457
PRIOR SUBSTANCE USE .....	461
RISK/AVAILABILITY .....	466
RECODED RISK/AVAILABILITY .....	471
SOCIAL ENVIRONMENT .....	473
YOUTH EXPERIENCES .....	475
RECODED YOUTH EXPERIENCES .....	491

TABLE OF CONTENTS

MENTAL HEALTH.....497

    ADULT MENTAL HEALTH.....497

        IMPUTED ADULT MENTAL HEALTH .....507

        RECODED ADULT MENTAL HEALTH .....515

    ADULT DEPRESSION .....519

        IMPUTED ADULT DEPRESSION.....540

        RECODED ADULT DEPRESSION .....541

    ADOLESCENT DEPRESSION .....544

        RECODED ADOLESCENT DEPRESSION .....562

OTHER TOPICS.....567

    HEALTH.....567

        RECODED HEALTH.....589

    EMERGING ISSUES .....590

        IMPUTED EMERGING ISSUES .....593

        RECODED EMERGING ISSUES .....594

    COVID-19.....596

        RECODED COVID-19 .....600

INTERVIEW INFORMATION .....602

INDEX.....603

IDENTIFICATION

**IDENTIFICATION**

[DASRID](#) Len : 7 DAS-R RESPONDENT IDENTIFICATION

The following variable, FILEDATE, represents the date the SAS data file was created.

[FILEDATE](#) Len : 10 CREATION DATE OF THE DATA FILE

SAMPLE WEIGHTING AND ESTIMATION VARS

**SAMPLE WEIGHTING AND ESTIMATION VARS**

[DASWT\\_1](#)            Len : 8    DAS ANALYSIS WEIGHT DIVIDED BY 2

[VESTR](#)            Len : 5    VARIANCE STRATUM

[VEREP](#)            Len : 2    VARIANCE PRIMARY SAMPLING UNIT

STATE AND REGION

GEOGRAPHIC

STATE AND REGION

REGION

Len : 1 CENSUS REGION  
1 = Northeast  
2 = Midwest  
3 = South  
4 = West

DIVISION

Len : 1 CENSUS DIVISION CODE  
1 = New England  
2 = Middle Atlantic  
3 = East North Central  
4 = West North Central  
5 = South Atlantic  
6 = East South Central  
7 = West South Central  
8 = Mountain  
9 = Pacific

STATE AND REGION

NOTE: The following variable, STATE, is created at the sampling stage and analysts are advised to use this variable in State-level analyses. The levels of STATE represent the Federal Information Processing Standards (FIPS) State codes for the 50 States and the District of Columbia. The State FIPS codes are numeric values that range from 1 to 56 with 5 values (3, 7, 14, 43, and 52) not assigned to any State. Therefore, the levels of STATE are not consecutive. STATE does not contain any system missing values. To use this variable in software which may require a consecutive value variable, this variable should be recoded so that the 51 levels have consecutive values. An alternative (if allowed by the software) would be use STATE as defined with 56 levels, allow the software to generate missing data for the 5 unassigned values, and then delete the missing data from the analysis.

<u>STATE</u>	Len : 2 STATE FIPS CODE (NUMERIC)
	1 = Alabama
	2 = Alaska
	4 = Arizona
	5 = Arkansas
	6 = California
	8 = Colorado
	9 = Connecticut
	10 = Delaware
	11 = District of Columbia
	12 = Florida
	13 = Georgia
	15 = Hawaii
	16 = Idaho
	17 = Illinois
	18 = Indiana
	19 = Iowa
	20 = Kansas
	21 = Kentucky
	22 = Louisiana
	23 = Maine
	24 = Maryland
	25 = Massachusetts
	26 = Michigan
	27 = Minnesota
	28 = Mississippi
	29 = Missouri
	30 = Montana
	31 = Nebraska
	32 = Nevada
	33 = New Hampshire
	34 = New Jersey
	35 = New Mexico
	36 = New York
	37 = North Carolina
	38 = North Dakota
	39 = Ohio
	40 = Oklahoma
	41 = Oregon
	42 = Pennsylvania
	44 = Rhode Island
	45 = South Carolina
	46 = South Dakota
	47 = Tennessee
	48 = Texas
	49 = Utah
	50 = Vermont
	51 = Virginia
	53 = Washington
	54 = West Virginia
	55 = Wisconsin
	56 = Wyoming

STNAME Len : 20 STATE NAME

STUSAB Len : 2 STATE US ABBREVIATION



COUNTY

COUNTY

NOTE: The Rural-Urban Continuum Codes, also known as Beale Codes, are classifications for all U.S. counties created by the U.S. Department of Agriculture (USDA). Rural-Urban Continuum Codes form a classification scheme that distinguishes metro counties by the population size of their metro area, and nonmetro counties by degree of urbanization and adjacency to a metro area or areas. The metro and nonmetro categories have been subdivided into three metro and six nonmetro groupings, resulting in a nine-part county codification. All U.S. counties and county equivalents are grouped according to their official metro-nonmetro status based on the June 2003 statistical area definitions provided by OMB. Metro counties are distinguished by population size of the metro area of which they are part. Nonmetro counties are classified according to the aggregate size of their urban population. Nonmetro areas include counties in micropolitan statistical areas as well as counties outside of both metropolitan and micropolitan statistical areas. All population counts are from the 2000 Census representing the resident population. Within the three urban size categories, nonmetro counties are further identified by whether or not they have some functional adjacency to a metro area or areas. A nonmetro county is defined as adjacent if it physically adjoins one or more metro areas, and has at least 2 percent of its employed labor force commuting to central metro counties. Nonmetro counties that do not meet these criteria are classed as nonadjacent. Note: the USDA combined nonmetro independent cities in Virginia with their counties of origin when computing the Rural-Urban Continuum Codes. However, independent cities in Virginia that have a population of 100,000 or more were treated as county equivalents.

RUCC03

- Len : 1 RURAL/URBAN CONTINUUM CODE (2003)
- 1 = Counties in metro areas, pop>=1 million
- 2 = Counties in metro areas, pop 250,000-1,000,000
- 3 = Counties in metro areas, pop<250,000
- 4 = Urban pop>=20,000, adjacent to metro area
- 5 = Urban pop>=20,000, not adjacent to metro area
- 6 = Urban pop 2,500-19,999, adjacent to metro area
- 7 = Urban pop 2,500-19,999, not adjacent to metro
- 8 = Rural or < 2,500 urban pop, adj to metro
- 9 = Rural or < 2,500 urban pop, not adj to metro

NOTE: COUTYP1 and COUTYP2 are recodes based on the 2003 Rural/Urban Continuum Codes (RUCC03).

*(RUCC03)*

COUTYP1

- Len : 1 COUNTY METRO/NONMETRO STATUS (6-LEVEL)
- 1 = Large Metro (RUCC03=1)
- 2 = Small Metro, pop 250K-1,000,000 (RUCC03=2)
- 3 = Small Metro, <250K population (RUCC03=3)
- 4 = Nonmetro, 20K or more urban pop (RUCC03=4,5)
- 5 = Nonmetro, 2,500-19,999 urban pop (RUCC03=6,7)
- 6 = Nonmetro, <2,500 urban pop (RUCC03=8,9)

*(COUTYP1)*

COUTYP2

- Len : 1 COUNTY METRO/NONMETRO STATUS (3-LEVEL)
- 1 = Large Metro (COUTYP1=1)
- 2 = Small Metro (COUTYP1=2,3)
- 3 = Nonmetro (COUTYP1=4,5,6)

COUNTY

NOTE: The Rural-Urban Continuum Codes, also known as Beale Codes, are classifications for all U.S. counties created by the U.S. Department of Agriculture (USDA). Rural-Urban Continuum Codes form a classification scheme that distinguishes metro counties by the population size of their metro area, and nonmetro counties by degree of urbanization and adjacency to a metro area or areas. The metro and nonmetro categories have been subdivided into three metro and six nonmetro groupings, resulting in a nine-part county codification. All U.S. counties and county equivalents are grouped according to their official metro-nonmetro status based on the February 2013 statistical area definitions provided by OMB. Metro counties are distinguished by population size of the metro area of which they are part. Nonmetro counties are classified according to the aggregate size of their urban population. Nonmetro areas include counties in micropolitan statistical areas as well as counties outside of both metropolitan and micropolitan statistical areas. All population counts are from the 2010 Census representing the resident population. Within the three urban size categories, nonmetro counties are further identified by whether or not they have some functional adjacency to a metro area or areas. A nonmetro county is defined as adjacent if it physically adjoins one or more metro areas, and has at least 2 percent of its employed labor force commuting to central metro counties. Nonmetro counties that do not meet these criteria are classed as nonadjacent. Note: the USDA combined nonmetro independent cities in Virginia with their counties of origin when computing the Rural-Urban Continuum Codes. However, independent cities in Virginia that have a population of 100,000 or more were treated as county equivalents.

[RUCC13](#)

Len : 1 RURAL/URBAN CONTINUUM CODE (2013)

- 1 = Counties in metro areas, pop>=1 million
- 2 = Counties in metro areas, pop 250,000-1,000,000
- 3 = Counties in metro areas, pop<250,000
- 4 = Urban pop>=20,000, adjacent to metro area
- 5 = Urban pop>=20,000, not adjacent to metro area
- 6 = Urban pop 2,500-19,999, adjacent to metro area
- 7 = Urban pop 2,500-19,999, not adjacent to metro
- 8 = Rural or < 2,500 urban pop, adj to metro
- 9 = Rural or < 2,500 urban pop, not adj to metro

NOTE: COUTYP3 and COUTYP4 are recodes based on the 2013 Rural/Urban Continuum Codes (RUCC13).

*(RUCC13)*

[COUTYP3](#)

Len : 1 COUNTY METRO/NONMETRO STATUS (2013 6-LEVEL)

- 1 = Large Metro (RUCC13=1)
- 2 = Small Metro, pop 250K-1,000,000 (RUCC13=2)
- 3 = Small Metro, <250K population (RUCC13=3)
- 4 = Nonmetro, 20K or more urban pop (RUCC13=4,5)
- 5 = Nonmetro, 2,500-19,999 urban pop (RUCC13=6,7)
- 6 = Nonmetro, <2,500 urban pop (RUCC13=8,9)

*(COUTYP3)*

[COUTYP4](#)

Len : 1 COUNTY METRO/NONMETRO STATUS (2013 3-LEVEL)

- 1 = Large Metro (COUTYP3=1)
- 2 = Small Metro (COUTYP3=2,3)
- 3 = Nonmetro (COUTYP3=4,5,6)

DEMOGRAPHICS

DEMOGRAPHICS

DEMOGRAPHICS

NOTE: After a respondent has entered his/her birthdate in the first part of the questionnaire, he/she has multiple opportunities to change his/her age in response to consistency checks throughout the questionnaire. It is therefore possible for the age recorded by the respondent at the beginning of the questionnaire (CALCAGE) to be different than the age at the end of the questionnaire (NEWAGE). The final age variable, AGE, is determined using these two variables, in addition to the age calculated from the raw birthdate (AGE1) and the final edited interview date (INTDATE), the age entered in the questionnaire roster (if it exists), and the pre-interview screener age. Priority is given to CALCAGE, NEWAGE, and the age calculated from AGE1 and INTDATE. In the labels for the levels of the variable E1AGE, if an age is listed as being consistent with the screener age, and the roster age exists, then it is also consistent with the roster age. If the final age (AGE) does not agree with the originally entered birthdate (AGE1), then the birthdate must also be edited. Note that the edits of AGE and BRTHDATE implemented since 2000 are more thorough than those used in 1999.

AGE Len : 2 FINAL EDITED AGE  
RANGE = 12 - 98

Are you now married, widowed, divorced or separated, or have you never married?

(QD07)  
MARITAL Len : 2 CURRENT MARITAL STATUS  
1 = Married  
2 = Widowed  
3 = Divorced or Separated  
4 = Never Married  
94 = DON'T KNOW  
97 = REFUSED  
98 = BLANK (NO ANSWER)  
99 = LEGITIMATE SKIP

How many times have you been married?

(QD08)  
NOMARR Len : 2 NUMBER OF TIMES MARRIED  
RANGE = 1 - 9  
94 = DON'T KNOW  
97 = REFUSED  
98 = BLANK (NO ANSWER)  
99 = LEGITIMATE SKIP

Have you ever been in the United States Armed Forces?

(QD09)  
SERVICE Len : 2 EVER BEEN IN THE US ARMED FORCES  
1 = Yes  
2 = No  
94 = DON'T KNOW  
97 = REFUSED  
98 = BLANK (NO ANSWER)  
99 = LEGITIMATE SKIP

Are you currently on active duty in the United States Armed Forces, are you in a Reserve component, or are you now separated or retired from the military?

(QD10)  
MILSTAT Len : 2 CURRENT MILITARY STATUS  
2 = In a reserves component  
3 = Now separated/retired from reserves/active duty  
94 = DON'T KNOW  
97 = REFUSED  
98 = BLANK (NO ANSWER)  
99 = LEGITIMATE SKIP

DEMOGRAPHICS

Are you currently serving full-time in a Reserve component? Full-time service does not include annual training for the Reserves or National Guard.

(V2B)

[MILRSRV](#)

Len : 2 CURRENTLY FULL-TIME IN RESERVES

- 1 = Yes
- 2 = No
- 94 = DON'T KNOW
- 97 = REFUSED
- 98 = BLANK (NO ANSWER)
- 99 = LEGITIMATE SKIP

Have you ever served on active duty in the United States Armed Forces or Reserve components? Active duty does not include training for the Reserves or National Guard, but does include activation, for example, for a national emergency or military conflict.

(QD10A)

[ACTDEVER](#)

Len : 2 EVER ON ACTIVE DUTY IN US MILITARY/RESERV

- 1 = Yes
- 2 = No
- 94 = DON'T KNOW
- 97 = REFUSED
- 98 = BLANK (NO ANSWER)
- 99 = LEGITIMATE SKIP

When did you serve on active duty in the United States Armed Forces or Reserve components? Just give me the number or numbers from the card.

(QD10B1)

[ACTD2001](#)

Len : 2 SEPTEMBER 2001 OR LATER

- 1 = Yes
- 2 = No (not entered)
- 94 = DON'T KNOW
- 97 = REFUSED
- 98 = BLANK (NO ANSWER)
- 99 = LEGITIMATE SKIP

(QD10B2)

[ACTD9001](#)

Len : 2 AUG 1990 TO AUG 2001 (INCLUDING PERSIAN GULF WAR)

- 1 = Yes
- 2 = No (not entered)
- 85 = BAD DATA Logically assigned
- 94 = DON'T KNOW
- 97 = REFUSED
- 98 = BLANK (NO ANSWER)
- 99 = LEGITIMATE SKIP

(QD10B3)

[ACTD7590](#)

Len : 2 MAY 1975 TO JULY 1990

- 1 = Yes
- 2 = No (not entered)
- 85 = BAD DATA Logically assigned
- 94 = DON'T KNOW
- 97 = REFUSED
- 98 = BLANK (NO ANSWER)
- 99 = LEGITIMATE SKIP

(QD10B4)

[ACTDVIET](#)

Len : 2 VIETNAM ERA (MARCH 1961 TO APRIL 1975)

- 1 = Yes
- 2 = No (not entered)
- 85 = BAD DATA Logically assigned
- 94 = DON'T KNOW
- 97 = REFUSED
- 98 = BLANK (NO ANSWER)
- 99 = LEGITIMATE SKIP

DEMOGRAPHICS

*(QD10B5)*  
[ACTDB4VN](#)

Len : 2 FEBRUARY 1955 TO FEBRUARY 1961  
1 = Yes  
2 = No (not entered)  
85 = BAD DATA Logically assigned  
94 = DON'T KNOW  
97 = REFUSED  
98 = BLANK (NO ANSWER)  
99 = LEGITIMATE SKIP

*(QD10B6)*  
[ACTDKOR](#)

Len : 2 KOREAN WAR (JULY 1950 TO JANUARY 1955)  
1 = Yes  
2 = No (not entered)  
85 = BAD DATA Logically assigned  
94 = DON'T KNOW  
97 = REFUSED  
98 = BLANK (NO ANSWER)  
99 = LEGITIMATE SKIP

*(QD10B7)*  
[ACTD4750](#)

Len : 2 JANUARY 1947 TO JUNE 1950  
1 = Yes  
2 = No (not entered)  
85 = BAD DATA Logically assigned  
94 = DON'T KNOW  
97 = REFUSED  
98 = BLANK (NO ANSWER)  
99 = LEGITIMATE SKIP

*(QD10B8)*  
[ACTDWWII](#)

Len : 2 WORLD WAR II (DECEMBER 1941 TO DECEMBER 1946)  
1 = Yes  
2 = No (not entered)  
94 = DON'T KNOW  
97 = REFUSED  
98 = BLANK (NO ANSWER)  
99 = LEGITIMATE SKIP

*(QD10B9)*  
[ACTD1941](#)

Len : 2 NOVEMBER 1941 OR EARLIER  
2 = No (not entered)  
85 = BAD DATA Logically assigned  
97 = REFUSED  
94 = DON'T KNOW  
98 = BLANK (NO ANSWER)  
99 = LEGITIMATE SKIP

Did you ever serve on active duty in the United States Armed Forces or Reserve components in a military combat zone or an area where you drew imminent danger pay or hostile fire pay?

*(QD10C)*  
[COMBATPY](#)

Len : 2 EVER IN COMBAT ZONE ON ACTIVE DUTY  
1 = YES  
2 = NO  
94 = DON'T KNOW  
97 = REFUSED  
98 = BLANK (NO ANSWER)  
99 = LEGITIMATE SKIP

DEMOGRAPHICS

What is the highest grade or year of school you have completed? Just give me the number from the card.

(QD11)

EDUHIGHST

Len : 2 HIGHEST GRADE/YEAR OF SCHOOL COMPLETED

- 0 = No schooling completed
- 1 = 1st grade completed
- 2 = 2nd grade completed
- 3 = 3rd grade completed
- 4 = 4th grade completed
- 5 = 5th grade completed
- 6 = 6th grade completed
- 7 = 7th grade completed
- 8 = 8th grade completed
- 9 = 9th grade completed
- 10 = 10th grade completed
- 11 = 11th grade completed
- 12 = Regular high school diploma
- 13 = 12th grade, no diploma
- 14 = GED certificate of high school completion
- 15 = Some college credit, but no degree
- 16 = Associate's degree (for example, AA, AS)
- 17 = Bachelor's degree (for example, BA, BS)
- 18 = Master's degree
- 19 = Doctorate degree (for example, PHD, EDD)
- 20 = Professional degree beyond bachelor's (example, MD)
- 35 = Some college, no degree LOGICALLY ASSIGNED
- 85 = BAD DATA Logically assigned
- 94 = DON'T KNOW
- 97 = REFUSED

This question is about your overall health. Would you say your health in general is excellent, very good, good, fair, or poor?

(QD12)

HEALTH

Len : 2 OVERALL HEALTH

- 1 = Excellent
- 2 = Very good
- 3 = Good
- 4 = Fair
- 5 = Poor
- 94 = DON'T KNOW
- 97 = REFUSED

How many times in the past 12 months have you moved? Please include moves from one residence to another within the same city/town as well as those from one city/town to another.

(QD13)

MOVSINPYR

Len : 3 # TIMES MOVED PAST 12 MONTHS

- RANGE = 0 - 365
- 985 = BAD DATA Logically assigned
- 994 = DON'T KNOW
- 997 = REFUSED
- 998 = BLANK (NO ANSWER)

DEMOGRAPHICS

In what state did you live on [FILL PAST 1 YEAR DATE], that is, one year ago today?

(QD13A)

MOVFRSTAT

Len : 2 IN WHAT STATE DID YOU LIVE ONE YEAR AGO TODAY

- 1 = ALABAMA
- 2 = ALASKA
- 3 = ARIZONA
- 4 = ARKANSAS
- 5 = CALIFORNIA
- 6 = COLORADO
- 7 = CONNECTICUT
- 8 = DELAWARE
- 9 = THE DISTRICT OF COLUMBIA (WASHINGTON, DC)
- 10 = FLORIDA
- 11 = GEORGIA
- 12 = HAWAII
- 13 = IDAHO
- 14 = ILLINOIS
- 15 = INDIANA
- 16 = IOWA
- 17 = KANSAS
- 18 = KENTUCKY
- 19 = LOUISIANA
- 20 = MAINE
- 21 = MARYLAND
- 22 = MASSACHUSETTS
- 23 = MICHIGAN
- 24 = MINNESOTA
- 25 = MISSISSIPPI
- 26 = MISSOURI
- 27 = MONTANA
- 28 = NEBRASKA
- 29 = NEVADA
- 30 = NEW HAMPSHIRE
- 31 = NEW JERSEY
- 32 = NEW MEXICO
- 33 = NEW YORK
- 34 = NORTH CAROLINA
- 35 = NORTH DAKOTA
- 36 = OHIO
- 37 = OKLAHOMA
- 38 = OREGON
- 39 = PENNSYLVANIA
- 40 = RHODE ISLAND
- 41 = SOUTH CAROLINA
- 42 = SOUTH DAKOTA
- 43 = TENNESSEE
- 44 = TEXAS
- 45 = UTAH
- 46 = VERMONT
- 47 = VIRGINIA
- 48 = WASHINGTON
- 49 = WEST VIRGINIA
- 50 = WISCONSIN
- 51 = WYOMING
- 52 = OUTSIDE OF U.S.
- 85 = BAD DATA Logically assigned
- 94 = DON'T KNOW
- 97 = REFUSED
- 98 = BLANK (NO ANSWER)
- 99 = LEGITIMATE SKIP

DEMOGRAPHICS

Were you born in the United States?

(QD14)

IMMBORNUS

Len : 2 WERE YOU BORN IN THE US

1 = Yes

2 = No

3 = Yes LOGICALLY ASSIGNED

85 = BAD DATA Logically assigned

94 = DON'T KNOW

97 = REFUSED

98 = BLANK (NO ANSWER)



DEMOGRAPHICS

In what country or U.S. territory were you born?

(QD15SC)

IMMBORNOT

Len : 3 BORN IN WHAT COUNTRY OR US TERRITORY

- 1 = Alabama
- 2 = Alaska
- 4 = Arizona
- 5 = Arkansas
- 6 = California
- 8 = Colorado
- 9 = Connecticut
- 11 = District of Columbia
- 12 = Florida
- 15 = Hawaii
- 13 = Georgia
- 16 = Idaho
- 17 = Illinois
- 18 = Indiana
- 19 = Iowa
- 20 = Kansas
- 21 = Kentucky
- 22 = Louisiana
- 23 = Maine
- 24 = Maryland
- 25 = Massachusetts
- 26 = Michigan
- 27 = Minnesota
- 28 = Mississippi
- 29 = Missouri
- 30 = Montana
- 31 = Nebraska
- 32 = Nevada
- 33 = New Hampshire
- 34 = New Jersey
- 35 = New Mexico
- 36 = New York
- 37 = North Carolina
- 38 = North Dakota
- 39 = Ohio
- 40 = Oklahoma
- 41 = Oregon
- 42 = Pennsylvania
- 44 = Rhode Island
- 45 = South Carolina
- 47 = Tennessee
- 48 = Texas
- 53 = Washington
- 49 = Utah
- 50 = Vermont
- 51 = Virginia
- 56 = Wyoming
- 54 = West Virginia
- 55 = Wisconsin
- 57 = United States, State Not Reported
- 60 = American Samoa
- 69 = Northern Mariana Islands
- 66 = Guam
- 72 = Puerto Rico
- 78 = U.S. Virgin Islands
- 100 = Albania
- 102 = Austria
- 103 = Belgium
- 104 = Bulgaria
- 105 = Czechoslovakia
- 106 = Denmark
- 108 = Finland
- 109 = France
- 110 = Germany
- 116 = Greece
- 117 = Hungary
- 118 = Iceland
- 119 = Ireland
- 120 = Italy
- 124 = Malta
- 126 = Netherlands

DEMOGRAPHICS

- 127 = Norway
- 128 = Poland
- 129 = Portugal
- 130 = Azores Islands
- 132 = Romania
- 134 = Spain
- 136 = Sweden
- 137 = Switzerland
- 138 = United Kingdom
- 139 = England
- 140 = Scotland
- 141 = Wales
- 147 = Yugoslavia
- 142 = Northern Ireland
- 148 = Europe
- 150 = Eastern Europe
- 155 = Czech Republic
- 156 = Slovakia
- 157 = Bosnia and Herzegovina
- 158 = Croatia
- 159 = Macedonia
- 160 = Slovenia
- 161 = Serbia
- 180 = Union of Soviet Socialist Republics
- 182 = Estonia
- 183 = Latvia
- 184 = Lithuania
- 185 = Armenia
- 186 = Azerbaijan
- 187 = Belarus
- 188 = Georgia
- 189 = Kazakhstan
- 191 = Moldova
- 190 = Kyrgyzstan
- 192 = Russia
- 195 = Ukraine
- 196 = Uzbekistan
- 194 = Turkmenistan
- 200 = Afghanistan
- 201 = Bahrain
- 202 = Bangladesh
- 203 = Bhutan
- 205 = Burma, Myanmar
- 206 = Cambodia
- 207 = China
- 204 = Brunei
- 209 = Hong Kong
- 210 = India
- 211 = Indonesia
- 212 = Iran, Persia
- 208 = Cyprus
- 213 = Iraq
- 214 = Israel
- 215 = Japan
- 216 = Jordan
- 217 = Korea, not specified
- 218 = South Korea
- 220 = Kuwait
- 221 = Laos
- 222 = Lebanon
- 223 = Macau
- 224 = Malaysia
- 226 = Mongolia
- 227 = Nepal
- 228 = Oman
- 229 = Pakistan
- 231 = Philippines
- 232 = Qatar
- 233 = Saudi Arabia
- 234 = Singapore
- 236 = Sri Lanka
- 237 = Syria
- 238 = Taiwan
- 239 = Thailand
- 240 = Turkey

DEMOGRAPHICS

- 241 = United Arab Emirates
- 242 = Vietnam
- 243 = Yemen
- 245 = Asia
- 252 = Middle East
- 253 = Palestine
- 255 = Southeast Asia
- 256 = West Bank
- 300 = Bermuda
- 301 = Canada
- 304 = North America
- 310 = Belize
- 302 = Greenland
- 311 = Costa Rica
- 312 = El Salvador
- 313 = Guatemala
- 314 = Honduras
- 315 = Mexico
- 316 = Nicaragua
- 317 = Panama
- 318 = Central America
- 331 = Antigua & Barbuda
- 333 = Bahamas
- 334 = Barbados
- 335 = British Virgin Islands
- 336 = Cayman Islands
- 337 = Cuba
- 338 = Dominica
- 339 = Dominican Republic
- 340 = Grenada
- 342 = Haiti
- 343 = Jamaica
- 348 = St. Kitts-Nevis
- 346 = Netherlands Antilles
- 349 = St. Lucia
- 350 = St. Vincent & the Grenadines
- 351 = Trinidad & Tobago
- 353 = Caribbean
- 358 = West Indies
- 360 = Virgin Islands, no other information
- 375 = Argentina
- 376 = Bolivia
- 377 = Brazil
- 378 = Chile
- 379 = Colombia
- 380 = Ecuador
- 383 = Guyana
- 384 = Paraguay
- 385 = Peru
- 386 = Surinam
- 387 = Uruguay
- 388 = Venezuela
- 389 = South America
- 400 = Algeria
- 403 = Benin
- 406 = Burkina Faso
- 401 = Angola
- 407 = Burundi
- 408 = Cameroon
- 404 = Botswana
- 409 = Cape Verde
- 410 = Central African Republic
- 411 = Chad
- 413 = Congo
- 415 = Egypt
- 414 = Djibouti
- 417 = Ethiopia
- 419 = Gabon
- 420 = Gambia
- 421 = Ghana
- 423 = Guinea
- 425 = Ivory Coast
- 427 = Kenya
- 429 = Liberia
- 428 = Lesotho

DEMOGRAPHICS

- 430 = Libya
- 431 = Madagascar
- 432 = Malawi
- 433 = Mali
- 436 = Morocco
- 439 = Niger
- 440 = Nigeria
- 442 = Rwanda
- 444 = Senegal
- 447 = Sierra Leone
- 446 = Seychelles
- 448 = Somalia
- 449 = South Africa
- 451 = Sudan
- 452 = Swaziland
- 453 = Tanzania
- 454 = Togo
- 456 = Tunisia
- 457 = Uganda
- 460 = Zambia
- 461 = Zimbabwe
- 462 = Africa
- 471 = Eritrea
- 501 = Australia
- 507 = Fiji
- 510 = Marshall Islands
- 511 = Micronesia
- 514 = New Zealand
- 518 = Papua New Guinea
- 517 = Palau
- 522 = Tonga
- 527 = Oceania
- 526 = Samoa (Independent State of Samoa)
- 528 = Polynesia
- 554 = At Sea
- 555 = Abroad, country not reported
- 801 = Born on U.S. military base; outside U.S.
- 985 = BAD DATA Logically assigned
- 994 = DON'T KNOW
- 997 = REFUSED
- 998 = BLANK (NO ANSWER)
- 999 = LEGITIMATE SKIP

Have you lived in the United States for at least one year?

*(QD16A)*

IMMYRMORE

- Len : 2 LIVED IN THE US FOR AT LEAST ONE YEAR
- 1 = Yes
- 2 = No
- 85 = BAD DATA Logically assigned
- 89 = LEGITIMATE SKIP Logically assigned
- 94 = DON'T KNOW
- 97 = REFUSED
- 98 = BLANK (NO ANSWER)
- 99 = LEGITIMATE SKIP

For how many years have you lived in the United States? Please estimate the total number of years you have lived here over your lifetime.

*(QD16B)*

IMMYRSNUM

- Len : 3 NUMBER OF YEARS LIVED IN THE US
- RANGE = 1 - 90
- 985 = BAD DATA Logically assigned
- 989 = LEGITIMATE SKIP Logically assigned
- 994 = DON'T KNOW
- 997 = REFUSED
- 998 = BLANK (NO ANSWER)
- 999 = LEGITIMATE SKIP

DEMOGRAPHICS

NOTE: No editing was done to IMMYRSNUM or IMMOSNUM if respondents reported that they lived in the United States for 12 months.

For how many months have you lived in the United States? Please estimate the total number of months you have lived here over your lifetime. If you have lived in the United States for less than one month, please enter 0.

(QD16C)

IMMOSNUM Len : 2 NUMBER OF MONTHS LIVED IN THE US  
RANGE = 1 - 11  
0 = Less than 1 month  
12 = 12 months  
85 = BAD DATA Logically assigned  
89 = LEGITIMATE SKIP Logically assigned  
94 = DON'T KNOW  
97 = REFUSED  
98 = BLANK (NO ANSWER)  
99 = LEGITIMATE SKIP

People are different in their sexual attraction to other people. Which statement best describes your feelings?

(QD62)

SEXATTRACT Len : 2 SEXUAL ATTRACTION  
1 = I am only attracted to opposite sex  
2 = I am mostly attracted to opposite sex  
3 = I am equally attracted to males and females  
4 = I am mostly attracted to same sex  
5 = I am only attracted to same sex  
6 = I am not sure  
85 = BAD DATA Logically assigned  
94 = DON'T KNOW  
97 = REFUSED  
98 = BLANK (NO ANSWER)  
99 = LEGITIMATE SKIP (12<=AGE<=17)

Which one of the following do you consider yourself to be?

(QD63)

SEXIDENT Len : 2 SEXUAL IDENTITY  
1 = Heterosexual, that is, straight  
2 = Lesbian or Gay  
3 = Bisexual  
85 = BAD DATA Logically assigned  
94 = DON'T KNOW  
97 = REFUSED  
98 = BLANK (NO ANSWER)  
99 = LEGITIMATE SKIP (12<=AGE<=17)

How well do you speak English?

(QD55)

SPEAKENGL Len : 2 HOW WELL SPEAK ENGLISH  
1 = Very well  
2 = Well  
3 = Not well  
4 = Not at all  
85 = BAD DATA Logically assigned  
94 = DON'T KNOW  
97 = REFUSED  
98 = BLANK (NO ANSWER)

DEMOGRAPHICS

Do you have difficulty seeing, even when wearing glasses or contact lenses?

(SEE)

LVLDFSEE

Len : 2 LEVEL OF DIFFICULTY SEEING EVEN WITH GLASSES

- 1 = No difficulty
- 2 = Some difficulty
- 3 = A lot of difficulty
- 4 = Cannot do at all
- 85 = BAD DATA Logically assigned
- 94 = DON'T KNOW
- 97 = REFUSED
- 98 = BLANK (NO ANSWER)

Do you have difficulty hearing, even when using hearing aids?

(HEAR)

LVLDFHEAR

Len : 2 LEVEL OF DIFFICULTY HEARING EVEN WITH HEARING AIDS

- 1 = No Difficulty
- 2 = Some difficulty
- 3 = A lot of difficulty or cannot do at all
- 4 = Cannot do at all
- 85 = BAD DATA Logically assigned
- 94 = DON'T KNOW
- 97 = REFUSED
- 98 = BLANK (NO ANSWER)

Do you have difficulty walking or climbing steps?

(WALK)

LVLDFWALK

Len : 2 LEVEL OF DIFFICULTY WALKING OR CLIMBING STEPS

- 1 = No Difficulty
- 2 = Some difficulty
- 3 = A lot of difficulty
- 4 = Cannot do at all
- 85 = BAD DATA Logically assigned
- 94 = DON'T KNOW
- 97 = REFUSED
- 98 = BLANK (NO ANSWER)

Do you have difficulty remembering or concentrating?

(MEM)

LVLDFMEM

Len : 2 LEVEL OF DIFFICULTY REMEMBERING OR CONCENTRATING

- 1 = No Difficulty
- 2 = Some difficulty
- 3 = A lot of difficulty
- 4 = Cannot do at all
- 85 = BAD DATA Logically assigned
- 94 = DON'T KNOW
- 97 = REFUSED
- 98 = BLANK (NO ANSWER)

Do you have difficulty with self-care, such as washing all over or dressing?

(CARE)

LVLDFCARE

Len : 2 LEVEL OF DIFFICULTY WITH SELF-CARE

- 1 = No Difficulty
- 2 = Some difficulty
- 3 = A lot of difficulty
- 4 = Cannot do at all
- 85 = BAD DATA Logically assigned
- 94 = DON'T KNOW
- 97 = REFUSED
- 98 = BLANK (NO ANSWER)

DEMOGRAPHICS

Using your usual language, do you have difficulty communicating, for example understanding or being understood?

*(COMM)*

LVLDFCOMM

Len : 2 LEVEL OF DIFFICULTY COMMUNICATING USING YOUR USUAL LANGUAGE

- 1 = No Difficulty
- 2 = Some difficulty
- 3 = A lot of difficulty
- 4 = Cannot do at all
- 85 = BAD DATA Logically assigned
- 94 = DON'T KNOW
- 97 = REFUSED
- 98 = BLANK (NO ANSWER)

IMPUTED DEMOGRAPHICS

**IMPUTED DEMOGRAPHICS**

Beginning with the 2002 survey, missing values for the gender question (QD01) were no longer permitted. Thus, no imputation was required. This variable has the prefix 'IR', which stands for 'Imputation Revised', only for the sake of consistency with data sets from earlier surveys.

(QD01)

IRSEX Len : 1 GENDER - IMPUTATION REVISED  
1 = Male  
2 = Female

(ASIAHISP, ASIARACE, PIHISP, PIRACE, QD03, QD04HISP, QD05HISP, QD05RACE)

IRHOIND Len : 1 HISPANIC ORIGIN - IMPUTATION REVISED  
1 = Hispanic  
2 = Non-Hispanic

(ASIAHISP, ASIARACE, PIHISP, PIRACE, QD03, QD04HISP, QD05HISP, QD05RACE)

IIRHOIND Len : 1 HISPANIC ORIGIN INDICATOR - IMPUTATION REVISED  
1 = Hispanicity from questionnaire (agrees w/specifies)  
2 = Logically assigned data  
3 = Hispanicity statistically imputed

IRRACEWH, IRRACEBK, IRRACENA, IRRACENH, IRRACEGC, IRRACESM, IRRACPI2, IRRACPIANY and IRRACEAS indicate whether each level of QD05 or QD05PI was mentioned by the respondent. These could have either been directly selected in QD05, QD05PI or QD05ASIA, or mentioned in an other-specify response to QD05, QD05PI, QD05ASIA, and/or QD04.

(ASIAHISP, ASIARACE, PIHISP, PIRACE, QD04HISP, QD04RACE, QD055, QD05HISP, QD05RACE)

IRRACEWH Len : 1 WHITE MENTIONED - IMPUTATION REVISED  
0 = Not mentioned  
1 = Mentioned

(QD051)

IIRRACEWH Len : 1 WHITE MENTIONED - IMPUTATION INDICATOR  
1 = Directly selected or not selected  
2 = From other-specify  
3 = From census data  
4 = Statistically imputed

(ASIAHISP, ASIARACE, PIHISP, PIRACE, QD04HISP, QD04RACE, QD053, QD05HISP, QD05RACE)

IRRACEBK Len : 1 BLACK MENTIONED - IMPUTATION REVISED  
0 = Not mentioned  
1 = Mentioned

(QD052)

IIRRACEBK Len : 1 BLACK MENTIONED - IMPUTATION INDICATOR  
1 = Directly selected or not selected  
2 = From other-specify  
3 = From census data  
4 = Statistically imputed

(ASIAHISP, ASIARACE, PIHISP, PIRACE, QD04HISP, QD04RACE, QD051, QD05HISP, QD05RACE)

IRRACENA Len : 1 NATIVE AMERICAN MENTIONED - IMPUTATION REVISED  
0 = Not mentioned  
1 = Mentioned

(QD053)

IIRRACENA Len : 1 NATIVE AMERICAN MENTIONED - IMPUTATION INDICATOR  
1 = Directly selected or not selected  
2 = From other-specify  
3 = From census data  
4 = Statistically imputed



IMPUTED DEMOGRAPHICS

(*ASIAHISP, ASJARACE, PIHISP, PIRACE, QD04HISP, QD04RACE, QD05HISP, QD05PI2, QD05RACE*)  
IRRACENH Len : 1 NATIVE HAWAIIAN MENTIONED - IMPUTATION REVISED  
0 = Not mentioned  
1 = Mentioned

(*QD054*)  
IRRACENH Len : 1 NATIVE HAWAIIAN MENTIONED - IMPUTATION INDICATOR  
1 = Directly selected or not selected  
2 = From other-specify  
4 = Statistically imputed

(*ASIAHISP, ASJARACE, PIHISP, PIRACE, QD04HISP, QD04RACE, QD05HISP, QD05PI1, QD05RACE*)  
IRRACEGC Len : 1 GUAMANIAN/CHAMORRO MENTIONED - IMPUTATION REVISED  
0 = Not mentioned  
1 = Mentioned

(*QD055*)  
IRRACEGC Len : 1 GUAMANIAN/CHAMORRO MENTIONED - IMPUTATION INDICATOR  
1 = Directly selected or not selected  
2 = From other-specify  
4 = Statistically imputed

(*ASIAHISP, ASJARACE, PIHISP, PIRACE, QD04HISP, QD04RACE, QD05HISP, QD05PI3, QD05RACE*)  
IRRACESM Len : 1 SAMOAN MENTIONED - IMPUTATION REVISED  
0 = Not mentioned  
1 = Mentioned

(*QD056*)  
IRRACESM Len : 1 SAMOAN MENTIONED - IMPUTATION INDICATOR  
1 = Directly selected or not selected  
4 = Statistically imputed

NOTE: IRRACPI2 is similar to IRRACEPI, the variable created prior to 2013. In 2013 two levels (Guamanian/Chamorro and Samoan) were added to QD05. Both IRRACEPI and IRRACPI2 cover Pacific Islanders who were not Native Hawaiian including Guamanian/Chamorro and Samoan.

(*ASIAHISP, ASJARACE, PIHISP, PIRACE, QD04HISP, QD04RACE, QD05HISP, QD05PI1, QD05PI3, QD05PI4, QD05RACE*)  
IRRACPI2 Len : 1 OTHER PACIFIC ISL. MENTIONED - IMPUTATION REVISED  
0 = Not mentioned  
1 = Mentioned

(*QD057*)  
IRRACPI2 Len : 1 OTHER PACIFIC ISL. MENTIONED - IMPUTATION INDICATOR  
1 = Directly selected or not selected  
2 = From other-specify  
3 = From census data  
4 = Statistically imputed

(*ASIAHISP, ASJARACE, PIHISP, PIRACE, QD04HISP, QD04RACE, QD052, QD05ASI1, QD05ASI2, QD05ASI3, QD05ASI4, QD05ASI5, QD05ASI6, QD05ASI7, QD05HISP, QD05RACE*)  
IRRACEAS Len : 1 ASIAN MENTIONED - IMPUTATION REVISED  
0 = Not mentioned  
1 = Mentioned

(*QD058*)  
IRRACEAS Len : 1 ASIAN MENTIONED - IMPUTATION INDICATOR  
1 = Directly selected or not selected  
2 = From other-specify  
3 = From census data  
4 = Statistically imputed

IMPUTED DEMOGRAPHICS

IRHOGRP4 is equivalent to IRHOGRP3, the Hispanic group variable created prior to 2004. In 2004 there were two more levels (Dominican and Spanish (from Spain)) added to QD04. IRHOGRP4 has level 6 as Dominican and level 7 as Spanish (from Spain).

(ASIAHISP, IRHOIND, PIHISP, QD041, QD042, QD043, QD044, QD045, QD04HISP, QD05HISP)

- IRHOGRP4 Len : 2 HISPANIC-ORIGIN GROUP - IMPUTATION REVISED
- 1 = Puerto Rican
- 2 = Mexican
- 3 = Cuban
- 4 = Other
- 5 = Central or South American
- 6 = Dominican
- 7 = Spanish (from Spain)
- 99 = LEGITIMATE SKIP Respondent is not Hispanic

NOTE: Some of the respondents with IRHOGRP4=1 are members of more than one Hispanic group. A priority rule is used to assign IRHOGRP4 to one of the groups mentioned. This "priority rule" Hispanic group could have been either a selected category from QD04, or a write-in answer from QD04, QD05, or QD05ASIA.

(ASIAHISP, IRHOIND, PIHISP, QD041, QD042, QD043, QD044, QD045, QD04HISP, QD05HISP)

- IIHOGRP4 Len : 1 HISPANIC-ORIGIN GROUP - IMPUTATION INDICATOR
- 1 = Single Hispanic group from questionnaire
- 2 = Single Hisp grp from alpha-specify response(s)
- 3 = Stat imp (unrestricted), or IRHOIND imputed to 2
- 4 = Statistically imputed (restricted by race)
- 9 = LEGITIMATE SKIP Resp is not Hisp, non-imputed

(QD041, QD042, QD043, QD044, QD045, QD046, QD047)

- I2HOGRP4 Len : 1 HISPANIC-ORIGIN GROUP - DETAILED IMPUTATION INDICATOR
- 1 = Single Hispanic group from questionnaire
- 2 = Single Hisp grp from alpha-specify response(s)
- 3 = Single Hisp grp determined from multi responses
- 4 = Stat imp (unrestricted), or IRHOIND imputed to 2
- 5 = Statistically imputed (restricted by race)
- 9 = LEGITIMATE SKIP Resp is not Hisp, non-imputed

IRHOGRPM is created since 2004. It keeps track of respondents that are from multiple Hispanic groups. Each of the level 1 thru level 7 corresponds to a single Hispanic group. Level 8 refers to the people who chose multiple Hispanic groups in QD04.

(QD041, QD042, QD043, QD044, QD045, QD046, QD047)

- IRHOGRPM Len : 2 SINGLE/MULTIPLE HISPANIC-ORIGIN GROUP - IMPUTATION REVISED
- 1 = Puerto Rican Only
- 2 = Mexican Only
- 3 = Cuban Only
- 4 = Other, Hispanic Only
- 5 = Central or South American Only
- 6 = Dominican Only
- 7 = Spanish (from Spain) Only
- 8 = More than one Hispanic group
- 99 = LEGITIMATE SKIP Respondent is not Hispanic

(QD041, QD042, QD043, QD044, QD045, QD046, QD047)

- IIHOGRPM Len : 1 SINGLE/MULTIPLE HISPANIC-ORIGIN GROUP - IMPUTATION INDICATOR
- 1 = Single or multiple groups from questionnaire only
- 2 = Single or multiple groups from other-specify only
- 3 = Multi grps from questionnaire and other specify
- 4 = Unrestricted imputation, or IRHOIND imputed to 2
- 5 = Imputation restricted by race
- 9 = LEGITIMATE SKIP Resp is not Hisp, non-imputed

IMPUTED DEMOGRAPHICS

NOTE: The variable IRMARIT reflects the move of the marital status questions from self-administration in 2015 back to interviewer administration in 2016. This variable is considered to be comparable with corresponding variables in 2002 to 2014 (when this question also was interviewer-administered) but is not considered to be comparable with the marital status variable IRMARITSTAT in 2015. Analytic goals should be considered prior to pooling or comparing marital status data from 2015 with data from other years.

(MARITAL)

IRMARIT

Len : 2 IMPUTATION REVISED MARITAL STATUS  
1 = Married  
2 = Widowed  
3 = Divorced or Separated  
4 = Never Been Married  
99 = LEGITIMATE SKIP Respondent is <= 14 years old

(MARITAL)

IIMARIT

Len : 1 IMPUTATION INDICATOR MARITAL STATUS  
1 = Marital status from questionnaire  
3 = Marital status statistically imputed  
9 = LEGITIMATE SKIP Respondent is <= 14 years old

(EDUHIGST)

IREDUHIGST

Len : 2 EDUCATION - IMPUTATION REVISED  
0 = NO SCHOOLING COMPLETED  
1 = 1ST GRADE COMPLETED  
2 = 2ND GRADE COMPLETED  
3 = 3RD GRADE COMPLETED  
4 = 4TH GRADE COMPLETED  
5 = 5TH GRADE COMPLETED  
6 = 6TH GRADE COMPLETED  
7 = 7TH GRADE COMPLETED  
8 = 8TH GRADE COMPLETED  
9 = 9TH GRADE COMPLETED  
10 = 10TH GRADE COMPLETED  
11 = 11TH GRADE COMPLETED  
12 = REGULAR HIGH SCHOOL DIPLOMA  
13 = 12TH GRADE, NO DIPLOMA  
14 = GED CERTIFICATE OF HIGH SCHOOL COMPLETION  
15 = SOME COLLEGE CREDIT, BUT NO DEGREE  
16 = ASSOCIATE'S DEGREE (FOR EXAMPLE, AA, AS)  
17 = BACHELOR'S DEGREE (FOR EXAMPLE, BA, BS)  
18 = MASTER'S DEGREE  
19 = DOCTORATE DEGREE (FOR EXAMPLE, PHD, EDD)  
20 = PROFESSIONAL DEG BEYOND BACHELOR'S (EXAMPLE, MD)

(EDUHIGST)

IIEDUHIGST

Len : 1 EDUCATION INDICATOR - IMPUTATION INDICATOR  
1 = Education from questionnaire  
3 = Education statistically imputed

(IMMBORNUS)

IRIMMBORNUS

Len : 1 WERE YOU BORN IN THE US - IMPUTATION REVISED  
1 = Yes  
2 = No

(IMMBORNUS)

IIMMBORNUS

Len : 1 WERE YOU BORN IN THE US - IMPUTATION INDICATOR  
1 = Questionnaire data  
2 = Logically assigned data  
3 = Statistically imputed data

IMPUTED DEMOGRAPHICS

IRIMENTAGE replaces IRENTAG2 which was created from 2004 to 2014. The name for this variable was changed to reflect a change in skip logic and break in comparability. The number of years living in the United States (Q16b) is now also asked of those who were not born in the United States (QD14) and reported no moves (or DK/REF) in the past 12 months (QD13). The variable, IRIMENTAGE, gives the age at which an immigrant to the United States entered this country. It was derived from the respondent's age and the variables IMMYRSNUM and IMMOSNUM which gave the number of years that an immigrant to the U.S. has lived in this country. Any respondents born in the U.S. (IRIMMBORNUS=1) were coded as 999.

*(BRTHDATE, IMMOSNUM, IMMYRSNUM, INTDATE)*

IRIMENTAGE Len : 12 IMMIGRANT AGE OF ENTRY IN US - IMPUTATION REVISED  
RANGE = 0.0047912389 - 81.936344969  
999 = LEGITIMATE SKIP (IRIMMBORNUS=1)

*(BRTHDATE, IMMOSNUM, IMMYRSNUM, INTDATE)*

IIMENTAGE Len : 1 IMMIGRANT AGE OF ENTRY IN US - IMPUTATION INDICATOR  
1 = Questionnaire data  
2 = Logically assigned data  
3 = Statistically imputed data  
9 = LEGITIMATE SKIP

RECODED DEMOGRAPHICS

**RECODED DEMOGRAPHICS**

(AGE)

CATAGE

Len : 1 RC-AGE CATEGORY

- 1 = 12-17 Years Old
- 2 = 18-25 Years Old
- 3 = 26-34 Years Old
- 4 = 35 or Older

(AGE)

CATAG2

Len : 1 RC-AGE CATEGORY RECODE (3 LEVELS)

- 1 = 12-17 Years Old
- 2 = 18-25 Years Old
- 3 = 26 or Older

(AGE)

CATAG3

Len : 1 RC-AGE CATEGORY RECODE (5 LEVELS)

- 1 = 12-17 Years Old
- 2 = 18-25 Years Old
- 3 = 26-34 Years Old
- 4 = 35-49 Years Old
- 5 = 50 or Older

(AGE)

CATAG6

Len : 1 RC-AGE CATEGORY RECODE (6 LEVELS)

- 1 = 12-17 Years Old
- 2 = 18-25 Years Old
- 3 = 26-34 Years Old
- 4 = 35-49 Years Old
- 5 = 50-64 Years Old
- 6 = 65 or Older

(AGE)

CATAG7

Len : 1 RC-AGE CATEGORY RECODE (7 LEVELS)

- 1 = 12-13 Years Old
- 2 = 14-15 Years Old
- 3 = 16-17 Years Old
- 4 = 18-20 Years Old
- 5 = 21-25 Years Old
- 6 = 26-34 Years Old
- 7 = 35 or Older

(AGE)

CATAG18

Len : 1 RC-AGE CATEGORY RECODE (2 LEVELS)

- 1 = 18 or Older
- 2 = 12-17 Years Old

(AGE)

AGE1830

Len : 2 RC-AGE CATEGORY USED FOR REVISED 2012 SMI MODEL

- . = Otherwise (12-17 Years Old)
- 0 = 18 Years Old
- 1 = 19 Years Old
- 2 = 20 Years Old
- 3 = 21 Years Old
- 4 = 22 Years Old
- 5 = 23 Years Old
- 6 = 24 Years Old
- 7 = 25 Years Old
- 8 = 26 Years Old
- 9 = 27 Years Old
- 10 = 28 Years Old
- 11 = 29 Years Old
- 12 = 30 or Older

RECODED DEMOGRAPHICS

(AGE)

DETALAGE

Len : 2 RC-DETAILED AGE CATEGORY RECODE

- 1 = 12 Years Old
- 2 = 13 Years Old
- 3 = 14 Years Old
- 4 = 15 Years Old
- 5 = 16 Years Old
- 6 = 17 Years Old
- 7 = 18 Years Old
- 8 = 19 Years Old
- 9 = 20 Years Old
- 10 = 21 Years Old
- 11 = 22 Years Old
- 12 = 23 Years Old
- 13 = 24 Years Old
- 14 = 25 Years Old
- 15 = 26-29 Years Old
- 16 = 30-34 Years Old
- 17 = 35-39 Years Old
- 18 = 40-44 Years Old
- 19 = 45-49 Years Old
- 20 = 50-54 Years Old
- 21 = 55-59 Years Old
- 22 = 60-64 Years Old
- 23 = 65 or Older

(AGE)

DETADAGE

Len : 2 RC-DETAILED ADULT AGE CATEGORY RECODE

- 1 = 18 Years Old
- 2 = 19 Years Old
- 3 = 20 Years Old
- 4 = 21 Years Old
- 5 = 22 Years Old
- 6 = 23 Years Old
- 7 = 24 Years Old
- 8 = 25 Years Old
- 9 = 26-29 Years Old
- 10 = 30-34 Years Old
- 11 = 35-39 Years Old
- 12 = 40-44 Years Old
- 13 = 45-49 Years Old
- 14 = 50-54 Years Old
- 15 = 55-59 Years Old
- 16 = 60-64 Years Old
- 17 = 65 or Older
- 18 = Otherwise (12-17 Years Old)

(AGE)

YTHAGE

Len : 1 RC-YOUTH AGE CATEGORY RECODE

- 1 = 12 or 13 Years Old
- 2 = 14 or 15 Years Old
- 3 = 16 or 17 Years Old
- 4 = 18 or Older

(AGE)

AGEADULT

Len : 1 RC-ADULT AGE CATEGORY RECODE

- 1 = 18-25 Years Old
- 2 = 26-34 Years Old
- 3 = 35-49 Years Old
- 4 = 50 or Older
- 5 = 12-17 Years Old

(AGE)

CATAGMH2

Len : 1 RC-ADULT MENTAL HEALTH AGE CATEGORY RECODE

- 1 = 18-25 Years Old
- 2 = 26-49 Years Old
- 3 = 50 or Older
- 4 = Otherwise (12-17 Years Old)

RECODED DEMOGRAPHICS

(AGE)  
AGEDRNK Len : 1 RC-UNDERAGE DRINKING AGE CATEGORY RECODE  
1 = 12-20 Years Old  
2 = 21 or Older

(AGE)  
EDUCAGE Len : 1 RC-COLLEGE EDUCATION AGE CATEGORY RECODE  
1 = 18-22 Years Old  
2 = Otherwise (12-17, 23 or Older)

(AGE)  
COLLAGES Len : 1 RC-COLLEGE ENROLLMENT AGE CATEGORY RECODE  
1 = 18 Years Old  
2 = 19 Years Old  
3 = 20 Years Old  
4 = 21 Years Old  
5 = 22 Years Old  
6 = Otherwise (12-17, 23 or Older)

(AGE)  
PREGAGE2 Len : 1 RC-PREGNANCY AGE CATEGORY RECODE  
1 = 15-17 Years Old  
2 = 18-25 Years Old  
3 = 26-44 Years Old  
4 = Otherwise (12-14, 45 or Older)

(AGE)  
DRVINAGE Len : 1 RC-DUI AGE CATEGORY RECODE  
1 = 16-25 Years Old  
2 = 26 or Older  
3 = Otherwise (12-15 Years Old)

(AGE)  
DRVINDETAG Len : 1 RC-DUI DETAILED AGE CATEGORY RECODE  
1 = 16-20 Years Old  
2 = 21-25 Years Old  
3 = 26 or Older  
4 = Otherwise (12-15 Years Old)

(CATAGE, IRSEX)  
SEXAGE Len : 1 RC-COMBINED GENDER BY AGE CATEGORY INDICATOR  
1 = Males Aged 12-17 (IRSEX=1 and CATAGE=1)  
2 = Females Aged 12-17 (IRSEX=2 and CATAGE=1)  
3 = Males Aged 18-25 (IRSEX=1 and CATAGE=2)  
4 = Females Aged 18-25 (IRSEX=2 and CATAGE=2)  
5 = Otherwise

(AGE, IRSEX)  
M15\_44 Len : 1 RC-MALES AGED 15-44  
0 = Otherwise  
1 = Males Aged 15-44 (IRSEX=1 and AGE=15-44)

(AGE, IRSEX)  
F15\_44 Len : 1 RC-FEMALES AGED 15-44  
0 = Otherwise  
1 = Females Aged 15-44 (IRSEX=2 and AGE=15-44)

(AGE, IRSEX)  
M18\_49 Len : 1 RC-MALES AGED 18-49  
0 = Otherwise  
1 = Males Aged 18-49 (IRSEX=1 and AGE=18-49)

RECODED DEMOGRAPHICS

(AGE, IRSEX)

F18\_49

Len : 1 RC-FEMALES AGED 18-49  
0 = Otherwise  
1 = Females Aged 18-49 (IRSEX=2 and AGE=18-49)

(AGE, IRSEX)

M\_18UP

Len : 1 RC-MALES AGED 18 OR OLDER  
0 = Otherwise  
1 = Males Aged 18 or Older (IRSEX=1 and AGE=18+)

(AGE, IRSEX)

F\_18UP

Len : 1 RC-FEMALES AGED 18 OR OLDER  
0 = Otherwise  
1 = Females Aged 18 or Older (IRSEX=2 and AGE=18+)

(IRDETRACE, IRHOIND)

NEWTRACE2

Len : 1 RC-RACE/HISPANICITY RECODE (7 LEVELS)  
1 = NonHisp White (IRDETRACE=1,IRHOIND=2)  
2 = NonHisp Black/Afr Am (IRDETRACE=2,IRHOIND=2)  
3 = NonHisp Native Am/AK Native (IRDETRACE=3,IRHOIND=2)  
4 = NonHisp Nat HI/Oth Pac Isl(IRDETRACE=4-6 OR 16-17,IRHOIND=2)  
5 = NonHisp Asian (IRDETRACE=7-14,IRHOIND=2)  
6 = NonHisp more than one race (IRDETRACE=15,IRHOIND=2)  
7 = Hispanic (IRHOIND=1, any value of IRDETRACE)

(NEWRACE2)

RACE4

Len : 1 RC-RACE RECODE (4 LEVELS)  
1 = White, Not Hispanic (NEWRACE2=1)  
2 = Black, Not Hispanic (NEWRACE2=2)  
3 = Other or Multiple, Not Hispanic (NEWRACE2=3,4,5,6)  
4 = Hispanic (NEWRACE2=7)

The Hispanic-Origin categories Other (IRHOGRP4=4), Dominican (IRHOGRP4=6), Spanish (IRHOGRP4=7), and Not Hispanic (IRHOGRP4=99) have been collapsed to form the category "Other". To obtain counts of all Hispanic cases, remove the not Hispanic (IRHOGRP4=99) cases.

(IRHOGRP4)

HISP2

Len : 1 RC-HISPANIC-ORIGIN GROUP RECODE III  
1 = Mexican (IRHOGRP4=2)  
2 = Puerto Rican (IRHOGRP4=1)  
3 = Central or South American (IRHOGRP4=5)  
4 = Cuban (IRHOGRP4=3)  
5 = Other (Otherwise)

(IRHOGRP4)

HISPGRP

Len : 2 RC-HISPANIC-ORIGIN GROUP RECODE  
1 = Puerto Rican (IRHOGRP4=1)  
2 = Mexican (IRHOGRP4=2)  
3 = Cuban (IRHOGRP4=3)  
4 = Other (IRHOGRP4=4,5,6,7)  
99 = LEGIT SKIP Not Hispanic (IRHOGRP4=99)

(IRHOGRP4)

HISPGRP2

Len : 1 RC-HISPANIC ORIGIN GROUP RECODE II  
1 = Puerto Rican (IRHOGRP4=1)  
2 = Mexican (IRHOGRP4=2)  
3 = Other Hispanic (IRHOGRP4=3,4,5,6,7)  
4 = LEGIT SKIP Not Hispanic (IRHOGRP4=99)



RECODED DEMOGRAPHICS

(*IRHOIND, IRSEX, NEWRACE2*)

SEXTRACE

- Len : 1 RC-COMBINED GENDER BY RACE INDICATOR  
1 = Male, White, Not Hisp (IRSEX=1 and NEWRACE2=1)  
2 = Female, White, Not Hisp (IRSEX=2 and NEWRACE2=1)  
3 = Male, Black, Not Hisp (IRSEX=1 and NEWRACE2=2)  
4 = Female, Black, Not Hisp (IRSEX=2 and NEWRACE2=2)  
5 = Male, Hispanic (IRSEX=1 and IRHOIND=1)  
6 = Female, Hispanic (IRSEX=2 and IRHOIND=1)  
7 = Male or Female, Other Races (Otherwise)

(*IREDUHIGHST*)

EDUHIGHCAT

- Len : 1 RC-EDUCATION CATEGORIES  
1 = Less high school (IREDUHIGHST=0-11,13 & AGE>=18)  
2 = High school grad (IREDUHIGHST=12,14 and AGE>=18)  
3 = Some coll/Assoc Dg (IREDUHIGHST=15,16 and AGE>=18)  
4 = College graduate (IREDUHIGHST=17-20 and AGE>=18)  
5 = 12 to 17 year olds (AGE=12-17)

(*HEALTH*)

HEALTH2

- Len : 1 RC-OVERALL HEALTH RECODE  
. = Unknown (Otherwise)  
1 = Excellent (HEALTH=1)  
2 = Very Good (HEALTH=2)  
3 = Good (HEALTH=3)  
4 = Fair/Poor (HEALTH=4,5)

The following variable, IMMBFMRJIN, is defined as a Yes response for respondents born in the U.S. (IRIMMENTAGE=999) or immigrants who never used marijuana (IRMJAGE=991) or entered the U.S. prior to their marijuana initiation age (IRIMMENTAGE < IRMJAGE).

(*IRIMMENTAGE, IRMJAGE*)

IMMBFMRJIN

- Len : 1 RC-US BORN/IMMIGRANT ENTERED US PRIOR TO MRJ INIT AGE  
1 = US Born/Immig Entered Prior to MRJ Init (See comment above)  
2 = Entered After MRJ Initiation (IRIMMENTAGE >= IRMJAGE)

(*IRIMMENTAGE*)

IMMBFAGE12

- Len : 1 RC-US BORN/IMMIGRANT ENTERED US PRIOR TO AGE 12  
1 = Yes (IRIMMENTAGE=999 or IRIMMENTAGE < 12)  
2 = No (IRIMMENTAGE >= 12)

The following variable, YEARLIVEUS, provides the number of years a respondent not born in the United States (IRIMMBORNUS=2) has lived in the U.S. The number of years lived in the U.S. was computed by taking the difference between the respondent's continuous age estimate and their entry age into the U.S. (IRIMMENTAGE). The continuous age estimate was computed by taking the difference between the respondent's interview date (INTDATE) and birth date (BRTHDATE).

(*BRTHDATE, INTDATE, IRIMMBORNUS, IRIMMENTAGE*)

YEARLIVEUS

- Len : 1 RC-NUMBER OF YEARS PERSONS NOT US BORN LIVED IN US  
1 = Less Than 5 Yrs (See comment above)  
2 = At least 5 Yrs but <10 Yrs (See comment above)  
3 = 10 Yrs or More (See comment above)  
4 = US Born (IRIMMBORNUS=1)

EDUCATION

EDUCATION

The variable EDUHGHEDT is a supplemental, edited version of the interviewer-administered education variable EDUHIGHEST. In situations where respondents reported being currently enrolled in school (see below), EDUHGHEDT was edited for consistency with the current reported grade and the respondent's age; only limited editing was done for EDUHGHEDT when consistency checks were triggered between the highest level of education and the current grade or year in school. Consequently, the values in EDUHGHEDT could differ from those in EDUHIGHEST and the imputed education variable IREDUC. In addition, EDUHGHEDT in subsequent years could be affected by any changes in the content of the self-administered education variables in this section of the interview.

(EDUHIGHEST)

EDUHGHEDT

Len : 2 HIGHEST GRADE COMPLETED - EDITED VERSION

- 0 = No schooling completed
- 1 = 1st grade completed
- 2 = 2nd grade completed
- 3 = 3rd grade completed
- 4 = 4th grade completed
- 5 = 5th grade completed
- 6 = 6th grade completed
- 7 = 7th grade completed
- 8 = 8th grade completed
- 9 = 9th grade completed
- 10 = 10th grade completed
- 11 = 11th grade completed
- 12 = Regular high school diploma
- 13 = 12th grade, No diploma
- 14 = GED Certificate of high school completion
- 15 = Some college credit but no degree
- 16 = Associate's degree (For example, AA, AS)
- 17 = Bachelor's degree (For example, BA, BS)
- 18 = Master's degree
- 19 = Doctorate degree (for example, PhD, EdD)
- 20 = Professional degree (for example MD, DDS, DVM, LLB, JD)
- 24 = 4th grade completed LOGICALLY ASSIGNED
- 25 = 5th grade completed LOGICALLY ASSIGNED
- 26 = 6th grade completed LOGICALLY ASSIGNED
- 27 = 7th grade completed LOGICALLY ASSIGNED
- 28 = 8th grade completed LOGICALLY ASSIGNED
- 29 = 9th grade completed LOGICALLY ASSIGNED
- 30 = 10th grade completed LOGICALLY ASSIGNED
- 31 = 11th grade completed LOGICALLY ASSIGNED
- 32 = Regular high school diploma LOGICALLY ASSIGNED
- 34 = GED certificate of high school completion LOG ASSN
- 35 = Some college credit but no degree LOGICALLY ASSIGNED
- 85 = BAD DATA Logically assigned
- 94 = DON'T KNOW
- 97 = REFUSED

NOTE: EDUSCHLGO takes into account information from follow-up probes if respondents originally reported that they were not enrolled in school. Based on these probes, respondents were coded as yes (i.e., enrolled) if they were on break from school and intended to return to school once their break was over. EDUSCHLGO was assigned a code of 11 if the respondent reported currently being enrolled but there was uncertainty about the respondent's school enrollment status.

The next questions are about school. By 'school', we mean elementary school, junior high or middle school, high school, or a college or university. Please include home schooling as well. Do you go to school?

If you are on a holiday or break from school, such as spring break or summer vacation, but plan to return when the break is over, please answer yes.

(QD17, QD17A, QD17B)

EDUSCHLGO

Len : 2 NOW GOING TO SCHOOL

- 1 = Yes
- 2 = No
- 11 = Yes (EDUSKPMON = 30)
- 85 = BAD DATA Logically assigned
- 94 = DON'T KNOW
- 97 = REFUSED
- 98 = BLANK (NO ANSWER)

EDUCATION

What grade or year of school are you now attending?

What grade or year of school will you be attending when your vacation is over?

(QD18)

EDUSCHGRD

Len : 2 WHAT GRADE IN NOW/WILL BE IN

- 1 = 1st grade
- 2 = 2nd grade
- 3 = 3rd grade
- 4 = 4th grade
- 5 = 5th grade
- 6 = 6th grade
- 7 = 7th grade
- 8 = 8th grade
- 9 = 9th grade
- 10 = 10th grade
- 11 = 11th grade
- 12 = 12th grade
- 13 = College or university/1st year
- 14 = College or university/2nd Year
- 15 = College or university/3rd year
- 16 = College or university/4th Year
- 17 = College or university/5th or higher year
- 25 = 5th grade LOGICALLY ASSIGNED
- 26 = 6th grade LOGICALLY ASSIGNED
- 27 = 7th grade LOGICALLY ASSIGNED
- 28 = 8th grade LOGICALLY ASSIGNED
- 29 = 9th grade LOGICALLY ASSIGNED
- 30 = 10th grade LOGICALLY ASSIGNED
- 31 = 11th grade LOGICALLY ASSIGNED
- 32 = 12th grade LOGICALLY ASSIGNED
- 85 = BAD DATA Logically assigned
- 94 = DON'T KNOW
- 97 = REFUSED
- 98 = BLANK (NO ANSWER)
- 99 = LEGITIMATE SKIP

Are you a full-time student or a part-time student?

Will you be a full-time student or a part-time student?

(QD19)

EDUFULPAR

Len : 2 FULL OR PART TIME

- 1 = FULL-TIME
- 2 = PART-TIME
- 85 = BAD DATA Logically assigned
- 94 = DON'T KNOW
- 97 = REFUSED
- 98 = BLANK (NO ANSWER)
- 99 = LEGITIMATE SKIP

During the past 30 days, that is, from [DATEFILL] up to and including today, how many whole days of school did you miss because you were sick or injured? Please do not include days you missed because you stayed home with a sick child or other family member.

(QD20)

EDUSCKMON

Len : 2 HOW MANY DAYS MISSED SCHOOL FROM SICK

- RANGE = 1 - 30
- 0 = None
- 85 = BAD DATA Logically assigned
- 90 = SCHOOL NOT IN SESSION
- 94 = DON'T KNOW
- 97 = REFUSED
- 98 = BLANK (NO ANSWER)
- 99 = LEGITIMATE SKIP

EDUCATION

What is your best estimate of the number of whole days of school you missed because you were sick or injured during the past 30 days?

*(QD20DKRE)*  
EDUSCKEST

- Len : 2 BEST ESTIMATE # DAYS MISSED BECAUSE SICK OR INURED
- 1 = 0 days
- 2 = 1 day
- 3 = 2 days
- 4 = 3 to 5 days
- 5 = 6 or more days
- 6 = School was not in session during the past 30 days
- 94 = DON'T KNOW
- 97 = REFUSED
- 98 = BLANK (NO ANSWER)
- 99 = LEGITIMATE SKIP

NOTE: EDUSCKCOM is a recoded variable that incorporates data from EDUSCKMON (if respondents reported a valid number of days that they missed school in QD20 or they reported that school was not in session) or EDUSCKEST (if respondents were asked question QD20DKRE because they answered QD20 as "don't know" or "refused"). If respondents reported in QD20DKRE that they missed school on "3 to 5 days" or on "6 or more days," then EDUSCKCOM was assigned the value at the midpoint in the range (i.e., 4 days or 18 days, respectively).

*(QD20, QD20DKRE)*  
EDUSCKCOM

- Len : 2 RC - HOW MANY DAYS MISSED SCHOOL FROM SICK (COMBINED)
- RANGE = 0 - 30
- 90 = SCHOOL NOT IN SESSION
- 94 = DON'T KNOW
- 97 = REFUSED
- 98 = BLANK (NO ANSWER)
- 99 = LEGITIMATE SKIP

During the past 30 days, that is since [DATEFILL], how many whole days did you miss because you skipped or "cut" or just didn't want to be there? Please do not include days you missed because you stayed home with a sick child or other family member.

*(QD21)*  
EDUSKPMON

- Len : 2 HOW MANY DAYS MISSED SCHOOL FROM SKIPPING
- RANGE = 1 - 30
- 0 = None
- 85 = BAD DATA Logically assigned
- 94 = DON'T KNOW
- 97 = REFUSED
- 98 = BLANK (NO ANSWER)
- 99 = LEGITIMATE SKIP

What is your best estimate of the number of whole days of school you missed because you skipped or 'cut' or just didn't want to be there during the past 30 days?

*(QD21DKRE)*  
EDUSKPEST

- Len : 2 BEST ESTIMATE # DAYS MISSED BECAUSE SKIPPED OR CUT
- 1 = 0 days
- 2 = 1 day
- 3 = 2 days
- 4 = 3 to 5 days
- 5 = 6 or more days
- 94 = DON'T KNOW
- 97 = REFUSED
- 98 = BLANK (NO ANSWER)
- 99 = LEGITIMATE SKIP

EDUCATION

NOTE: EDUSKPCOM is a recoded variable that incorporates data from EDUSKPMON (if respondents reported a valid number of days that they missed school in QD21) or EDUSKPEST (if respondents were asked question QD21DKRE because they answered QD21 as "don't know" or "refused"). If respondents reported in QD21DKRE that they missed school on "3 to 5 days" or on "6 or more days," then EDUSKPCOM was assigned the value at the midpoint in the range (i.e., 4 days or 18 days, respectively).

(QD21, QD21DKRE)

EDUSKPCOM Len : 2 RC - HOW MANY DAYS MISSED SCHOOL FROM SKIPPING (COMBINED)  
RANGE = 0 - 30  
94 = DON'T KNOW  
97 = REFUSED  
98 = BLANK (NO ANSWER)  
99 = LEGITIMATE SKIP

For this question, please consider only the family members listed below, whether or not they live with you.

- Your spouse
- Your unmarried partner
- Your mother
- Your father
- Your son or sons
- Your daughter or daughters
- Your brother or brothers
- Your sister or sisters

Please include only these family members, whether they are biological, step or adoptive. Are any of these family members currently serving in the United States military? Press F2 to see and hear a definition of "military."

(QD10D)

MILTFAMILY Len : 2 ANY IMMEDIATE FAMILY CURRENTLY IN US MILITARY  
1 = Yes  
2 = No  
85 = BAD DATA Logically assigned  
94 = DON'T KNOW  
97 = REFUSED  
98 = BLANK (NO ANSWER)

Which member or members of your family are currently in the United States military?

(QD10E1)

MILTSPOUS Len : 2 SPOUSE IS IN MILITARY  
1 = Yes  
2 = No (Not entered)  
85 = BAD DATA Logically assigned  
94 = DON'T KNOW  
97 = REFUSED  
98 = BLANK (NO ANSWER)  
99 = LEGITIMATE SKIP

(QD10E2)

MILTPARNR Len : 2 UNMARRIED PARTNER IS IN MILITARY  
1 = Yes  
2 = No (Not entered)  
94 = DON'T KNOW  
97 = REFUSED  
98 = BLANK (NO ANSWER)  
99 = LEGITIMATE SKIP

(QD10E3)

MILTMOTHR Len : 2 MOTHER IS IN MILITARY  
1 = Yes  
2 = No (Not entered)  
85 = BAD DATA Logically assigned  
94 = DON'T KNOW  
97 = REFUSED  
98 = BLANK (NO ANSWER)  
99 = LEGITIMATE SKIP

EDUCATION

*(QD10E4)*  
MILTFATHR

Len : 2 FATHER IS IN MILITARY  
1 = Yes  
2 = No (Not entered)  
85 = BAD DATA Logically assigned  
94 = DON'T KNOW  
97 = REFUSED  
98 = BLANK (NO ANSWER)  
99 = LEGITIMATE SKIP

*(QD10E5)*  
MILTSON

Len : 2 SON OR SONS IS/ARE IN MILITARY  
1 = Yes  
2 = No (Not entered)  
85 = BAD DATA Logically assigned  
94 = DON'T KNOW  
97 = REFUSED  
98 = BLANK (NO ANSWER)  
99 = LEGITIMATE SKIP

*(QD10E6)*  
MILTDAUGH

Len : 2 DAUGHTER OR DAUGHTERS IS/ARE IN MILITARY  
1 = Yes  
2 = No (Not entered)  
85 = BAD DATA Logically assigned  
94 = DON'T KNOW  
97 = REFUSED  
98 = BLANK (NO ANSWER)  
99 = LEGITIMATE SKIP

*(QD10E7)*  
MILTBROTH

Len : 2 BROTHER OR BROTHERS IS/ARE IN MILITARY  
1 = Yes  
2 = No (not entered)  
94 = DON'T KNOW  
97 = REFUSED  
98 = BLANK (NO ANSWER)  
99 = LEGITIMATE SKIP

*(QD10E8)*  
MILTSISTR

Len : 2 SISTER OR SISTERS IS/ARE IN MILITARY  
1 = Yes  
2 = No (Not entered)  
94 = DON'T KNOW  
97 = REFUSED  
98 = BLANK (NO ANSWER)  
99 = LEGITIMATE SKIP

RECODED EDUCATION

**RECODED EDUCATION**

NOTE: Certain source variables that were used to create recoded variables have valid values that might not have been reported or assigned for the current survey year. However, these values have been included in the general specifications in the codebook on how the recoded variables were created. See additional details about this issue in the Organization of the Data File section of this codebook introduction.

NOTE: Starting with the 2021 NSDUH, the following college enrollment variables, ENRLCOLLFT and ENRLCOLLST were defined so that respondents aged 18-22 edited to "bad data" for the 3 source variables (EDUSCHLGO=85 and EDUSCHGRD=85 and EDUFULPAR=85) are coded as a system missing.

A respondent was defined as a full-time college student if they were aged 18 to 22 (AGE=18-22), enrolled in school (EDUSCHLGO =1, 3, 5, 11), enrolled at the college level (EDUSCHGRD=13-17, 33-37), and a full-time student (EDUFULPAR=1). Respondents in the category "Other Persons Aged 18-22" include those not enrolled in school, enrolled in college part-time, enrolled in other grades either full or part-time, or enrolled with no other information available. Respondents aged 18-22 who were edited to "bad data" or reported don't know, refused, or blank to being enrolled in school (EDUSCHLGO=85, 94, 97, 98), their school enrollment level (EDUSCHGRD=85, 94, 97, 98) and their full or part time status (EDUFULPAR=85, 94, 97, 98) are defined as system missing.

(AGE, EDUFULPAR, EDUSCHGRD, EDUSCHLGO)  
ENRLCOLLFT Len : 1 RC-COLLEGE ENROLLMENT-FULL TIME  
. = Unknown Enrollment, Aged 18-22 (See comment above)  
1 = Full Time College Student Aged 18-22 (See comment above)  
2 = Other Persons Aged 18-22 (See comment above)  
3 = Persons Aged 12-17, 23 or Older

A respondent was defined as a full or part-time college student if they were aged 18 to 22 (AGE=18-22), enrolled in school (EDUSCHLGO=1, 3, 5,11), enrolled at the college level (EDUSCHGRD=13-17, 33-37), and either a full-time student (EDUFULPAR=1) or part-time (EDUFULPAR=2) student. Respondents aged 18-22 who were edited to "bad data" or reported don't know, refused, or blank to being enrolled in school (EDUSCHLGO=85, 94, 97, 98), their school enrollment level (EDUSCHGRD=85, 94, 97, 98), and their full or part time status (EDUFULPAR=85, 94, 97, 98) are defined as system missing. Otherwise, a respondent was defined as not enrolled in college (EDUSCHLGO=2, 4) or in the category "Other Persons Aged 18-22" (enrolled in other grades either full or part-time, or enrolled with no other information available).

(AGE, EDUFULPAR, EDUSCHGRD, EDUSCHLGO)  
ENRLCOLLST Len : 1 RC-COLLEGE ENROLLMENT  
. = Unknwn Enrollment, Aged 18-22 (See comment above)  
1 = Full Time College Student Aged 18-22 (See comment above)  
2 = Part Time College Student Aged 18-22 (See comment above)  
3 = Not Enrolled Aged 18-22 (See comment above)  
4 = Other Persons Aged 18-22 (See comment above)  
5 = Persons Aged 12-17, 23 or Older

EMPLOYMENT

**EMPLOYMENT**

NOTE: The variable WRKSTATWK was created from the variables WRKDPSTWK, WRK35WKUS, WRKRSNNOT, WRKRSNJOB, WRKEFFORT, and WRKDPSTYR. Respondents who did not know or refused to report whether they worked in the past week but indicated that they did not work in the past 12 months were classified in WRKSTATWK as not having a job. In addition, respondents who reported that they had no job but were looking for work and did not report that they made specific efforts to find work (WRKRSNJOB = 1 and WRKEFFORT not answered as yes) were classified as not in the labor force.

(WRK35WKUS, WRKDPSTWK, WRKDPSTYR, WRKEFFORT, WRKRSNJOB, WRKRSNNOT)

- WRKSTATWK      Len : 3    WORK SITUATION IN PAST WEEK - RECODE
- 1 = Worked at full-time job, past week
  - 2 = Worked at part time job, past week
  - 3 = Has job but out: vacation/sick/temp absence
  - 4 = Has job but out: layoff, looking for work
  - 5 = Has job but out: layoff, not looking for work
  - 6 = Has job but out: waiting to report to new job
  - 7 = Has job but out: self-employed, no business
  - 8 = Has job but out: in school/training
  - 9 = No job: looking for work
  - 10 = No job: layoff, not looking for work
  - 11 = No job: keeping house full time
  - 12 = No job: in school/training
  - 13 = No job: retired
  - 14 = No job: disabled for work
  - 15 = No job: didn't want a job
  - 190 = Has full-time job, reas for not working unk
  - 191 = Has part-time job, reas for not working unk
  - 199 = Has job, no further information
  - 290 = No job, no further information
  - 299 = Other, not in labor force
  - 985 = BAD DATA Logically assigned
  - 994 = DON'T KNOW
  - 997 = REFUSED
  - 998 = BLANK (NO ANSWER)
  - 999 = LEGITIMATE SKIP

The next questions are about working. Did you work at a job or business at any time last week? By last week, I mean the week beginning on Sunday, [STARTDATE] and ending on Saturday, [ENDDATE].

(QD26)

- WRKDPSTWK      Len : 2    WORK AT JOB LAST WEEK
- 1 = Yes
  - 2 = No
  - 4 = No LOGICALLY ASSIGNED
  - 85 = BAD DATA Logically assigned
  - 89 = LEGITIMATE SKIP Logically assigned
  - 94 = DON'T KNOW
  - 97 = REFUSED
  - 98 = BLANK (NO ANSWER)
  - 99 = LEGITIMATE SKIP

Even though you did not work at any time last week, did you have a job or business?

(QD27)

- WRKHADJOB      Len : 2    DID YOU HAVE A JOB OR BUSINESS
- 1 = Yes
  - 2 = No
  - 4 = No LOGICALLY ASSIGNED
  - 85 = BAD DATA Logically assigned
  - 89 = LEGITIMATE SKIP Logically assigned
  - 94 = DON'T KNOW
  - 97 = REFUSED
  - 98 = BLANK (NO ANSWER)
  - 99 = LEGITIMATE SKIP



EMPLOYMENT

How many hours did you work last week at all jobs or businesses?

(QD28)

[WRKDHRSWK](#) Len : 3 HOW MANY HOURS WORKED LAST WEEK  
RANGE = 1 - 120  
985 = BAD DATA Logically assigned  
994 = DON'T KNOW  
997 = REFUSED  
998 = BLANK (NO ANSWER)  
999 = LEGITIMATE SKIP

Do you usually work 35 hours or more per week at all jobs or businesses?

(QD29)

[WRK35WKUS](#) Len : 2 USUALLY WORK 35 OR MORE HRS PER WEEK  
1 = Yes  
2 = No  
85 = BAD DATA Logically assigned  
94 = DON'T KNOW  
97 = REFUSED  
98 = BLANK (NO ANSWER)  
99 = LEGITIMATE SKIP

Which one of these reasons best describes why you did not work last week?

(QD30)

[WRKRSNNOT](#) Len : 3 REASON FOR NOT WORKING AT JOB - PAST WK  
1 = On vacation/sick/furlough/strike/maternity or family leave  
2 = On layoff and not looking for work  
3 = On layoff and looking for work  
4 = Waiting to report to a new job  
5 = Self-employed and did not have business last week  
6 = Going to school/training  
7 = Some other reason  
994 = DON'T KNOW  
997 = REFUSED  
998 = BLANK (NO ANSWER)  
999 = LEGITIMATE SKIP

Which one of these reasons best describes why you did not have a job or business last week?

(QD31)

[WRKRSNJOB](#) Len : 3 REASON FOR NOT HAVING A JOB - PAST WK  
1 = Looking for work  
2 = On layoff and not looking for work  
3 = Keeping house or caring for children full time  
4 = Going to school/training  
5 = Retired  
6 = Disabled for work  
7 = Didn't want a job  
8 = Some other reason  
985 = BAD DATA Logically assigned  
989 = LEGITIMATE SKIP Logically assigned  
994 = DON'T KNOW  
997 = REFUSED  
998 = BLANK (NO ANSWER)  
999 = LEGITIMATE SKIP

During the past 30 days, did you make specific efforts to find work? Include any contacts you made with anyone about a job, sending out resumes or applications, placing or answering ads. Do not include only reading job ads.

(QD32)

[WRKEFFORT](#) Len : 2 PAST 30 DAYS, MAKE EFFORT TO FIND WORK  
1 = Yes  
2 = No  
94 = DON'T KNOW  
97 = REFUSED  
98 = BLANK (NO ANSWER)  
99 = LEGITIMATE SKIP

EMPLOYMENT

Now, think about the past 12 months, from [DATEFILL] through today. Did you work at a job or business at any time during the past 12 months?

(QD33)

WRKDPSTYR

Len : 2 PAST 12 MOS, WORKED AT ANY JOB

1 = Yes

2 = No

85 = BAD DATA Logically assigned

89 = LEGITIMATE SKIP Logically assigned

94 = DON'T KNOW

97 = REFUSED

98 = BLANK (NO ANSWER)

99 = LEGITIMATE SKIP

Have you been self-employed at any time during the past 12 months?

(QD34)

WRKSELFEM

Len : 2 PAST 12 MOS, SELF EMPLOYED

1 = Yes

2 = No

5 = Yes LOGICALLY ASSIGNED (from skip pattern)

85 = BAD DATA Logically assigned

94 = DON'T KNOW

97 = REFUSED

98 = BLANK (NO ANSWER)

99 = LEGITIMATE SKIP

How many different employers, including yourself, have you had in the past 12 months?

(QD35, QD36)

WRKNUMJOB

Len : 2 PAST 12 MOS, HOW MANY EMPLOYERS

RANGE = 1 - 52

85 = BAD DATA Logically assigned

94 = DON'T KNOW

97 = REFUSED

98 = BLANK (NO ANSWER)

99 = LEGITIMATE SKIP

During the past 12 months, was there ever a time when you did not have at least one job or business?

(QD37)

WRKNJBPYR

Len : 2 PAST 12 MOS, TIME WITH NO JOB

1 = Yes

2 = No

85 = BAD DATA Logically assigned

94 = DON'T KNOW

97 = REFUSED

98 = BLANK (NO ANSWER)

99 = LEGITIMATE SKIP

In how many weeks during the past 12 months did you not have at least one job or business?

(QD38)

WRKNJBWKS

Len : 2 HOW MANY WKS W/O JOB IN PAST 12 MOS

RANGE = 1 - 52

85 = BAD DATA Logically assigned

94 = DON'T KNOW

97 = REFUSED

98 = BLANK (NO ANSWER)

99 = LEGITIMATE SKIP

EMPLOYMENT

During the past 30 days, that is from [DATEFILL] up to and including today, how many whole days of work did you miss because you were sick or injured?

(QD40)

WRKSICKMO

Len : 2 # DAYS MISSED WORK FOR INJURY/ILLNESS PAST 30 DAYS  
RANGE = 1 - 30  
0 = None  
85 = BAD DATA Logically assigned  
94 = DON'T KNOW  
97 = REFUSED  
98 = BLANK (NO ANSWER)  
99 = LEGITIMATE SKIP

During the past 30 days, that is from [DATEFILL] up to and including today, how many whole days of work did you miss because you just didn't want to be there? Please do not include days you missed because of a planned vacation or days that you stayed home with a sick child or other family member.

(QD41)

WRKSKIPMO

Len : 2 # DAYS SKIPPED WORK PAST 30 DAYS  
RANGE = 1 - 30  
0 = None  
85 = BAD DATA Logically assigned  
94 = DON'T KNOW  
97 = REFUSED  
98 = BLANK (NO ANSWER)  
99 = LEGITIMATE SKIP

At your workplace, is there a written policy about employee use of alcohol or drugs?

(QD43)

WRKDRGPOL

Len : 2 WORKPLACE HAVE WRITTEN POLICY DRUG/ALCOHOL USE  
1 = Yes  
2 = No  
85 = BAD DATA Logically assigned  
94 = DON'T KNOW  
97 = REFUSED  
98 = BLANK (NO ANSWER)  
99 = LEGITIMATE SKIP

Does this policy cover only alcohol, only drugs, or both alcohol and drugs?

(QD44)

WRKDRGALB

Len : 2 DID POLICY COVER ALCOHOL, DRUGS, OR BOTH  
1 = Only alcohol  
2 = Only drugs  
3 = Both alcohol and drugs  
85 = BAD DATA Logically assigned  
94 = DON'T KNOW  
97 = REFUSED  
98 = BLANK (NO ANSWER)  
99 = LEGITIMATE SKIP

At your workplace, have you ever been given any educational information regarding the use of alcohol or drugs?

(QD45)

WRKDRGEDU

Len : 2 AT WORK, GIVEN EDUCATION ON DRUGS/ALC  
1 = Yes  
2 = No  
85 = BAD DATA Logically assigned  
94 = DON'T KNOW  
97 = REFUSED  
98 = BLANK (NO ANSWER)  
99 = LEGITIMATE SKIP

EMPLOYMENT

Through your workplace, is there access to any type of employee assistance program or other type of counseling program for employees who have alcohol or drug-related problems?

(QD46)

[WRKDRGHLPL](#)

Len : 2 ANY ASSISTANCE PROGRAM OFFERED THROUGH WRK

- 1 = Yes
- 2 = No
- 85 = BAD DATA Logically assigned
- 94 = DON'T KNOW
- 97 = REFUSED
- 98 = BLANK (NO ANSWER)
- 99 = LEGITIMATE SKIP

Does your workplace ever test its employees for alcohol use?

(QD47)

[WRKTSTALC](#)

Len : 2 WORKPLACE TESTS FOR ALCOHOL USAGE

- 1 = Yes
- 2 = No
- 85 = BAD DATA Logically assigned
- 94 = DON'T KNOW
- 97 = REFUSED
- 98 = BLANK (NO ANSWER)
- 99 = LEGITIMATE SKIP

Does your workplace ever test its employees for drug use?

(QD48)

[WRKTSTDRG](#)

Len : 2 WORKPLACE TESTS FOR DRUG USAGE

- 1 = Yes
- 2 = No
- 85 = BAD DATA Logically assigned
- 94 = DON'T KNOW
- 97 = REFUSED
- 98 = BLANK (NO ANSWER)
- 99 = LEGITIMATE SKIP

Does your workplace test its employees for drug or alcohol use as part of the hiring process?

(QD49)

[WRKTSTHIR](#)

Len : 2 TEST FOR DRUG/ALC AS HIRING PROCESS

- 1 = Yes
- 2 = No
- 85 = BAD DATA Logically assigned
- 94 = DON'T KNOW
- 97 = REFUSED
- 98 = BLANK (NO ANSWER)
- 99 = LEGITIMATE SKIP

Does your workplace test its employees for drug or alcohol use on a random basis?

(QD50)

[WRKTSTRDM](#)

Len : 2 TEST ON RANDOM BASIS

- 1 = Yes
- 2 = No
- 85 = BAD DATA Logically assigned
- 94 = DON'T KNOW
- 97 = REFUSED
- 98 = BLANK (NO ANSWER)
- 99 = LEGITIMATE SKIP

EMPLOYMENT

According to the policy at your workplace, what happens to an employee the first time he or she tests positive for illicit drugs?

(QD51)

WRKTST1ST

Len : 2 WHAT HAPPENS FIRST TIME CAUGHT

- 1 = Handled on indiv basis/policy does not spec what
- 2 = Employee is fired
- 3 = Employee is referred for treatment or counseling
- 4 = Nothing happens
- 5 = Something else happens
- 85 = BAD DATA Logically assigned
- 94 = DON'T KNOW
- 97 = REFUSED
- 98 = BLANK (NO ANSWER)
- 99 = LEGITIMATE SKIP

Would you be more or less likely to want to work for an employer that tests its employees for drug use as part of the hiring process?

(QD52)

WRKOKPREH

Len : 2 WOULD YOU WORK FOR EMP DOES DRUG TEST PRE-HIRE

- 1 = More likely
- 2 = Less likely
- 3 = Would it make no difference to you
- 85 = BAD DATA Logically assigned
- 94 = DON'T KNOW
- 97 = REFUSED
- 98 = BLANK (NO ANSWER)
- 99 = LEGITIMATE SKIP

Would you be more or less likely to want to work for an employer that tests its employees for drug or alcohol use on a random basis?

(QD53)

WRKOKRAND

Len : 2 WOULD YOU WORK FOR EMP DOES DRUG/ALC TEST RANDOMLY

- 1 = More likely
- 2 = Less likely
- 3 = Would make no difference
- 85 = BAD DATA Logically assigned
- 94 = DON'T KNOW
- 97 = REFUSED
- 98 = BLANK (NO ANSWER)
- 99 = LEGITIMATE SKIP

IMPUTED EMPLOYMENT

**IMPUTED EMPLOYMENT**

The following variable, IRWRKSTAT, replaces EMPSTATY that was created from 2001 to 2014. In 2015 employment questions moved from being interviewer-administered to being self-administered through ACASI. The name changes for employment variables reflect the break in comparability.

(WRKSTATWK)

IRWRKSTAT

Len : 2 EMPLOYMENT STATUS - IMPUTATION REVISED

- 1 = Employed full time
- 2 = Employed part time
- 3 = Unemployed
- 4 = Other (incl. not in labor force)
- 99 = 12-14 year olds

(WRKSTATWK)

IWRKSTAT

Len : 1 EMPLOYMENT STATUS - IMPUTATION INDICATOR

- 1 = Employment status from questionnaire
- 3 = Employment statistically imputed
- 9 = 12-14 years old

(WRKSTATWK)

I2WRKSTAT

Len : 1 EMPLOYMENT STATUS - DETAILED IMPUTATION INDICATOR

- 1 = Employment status from questionnaire
- 3 = Emp. statistically imputed (unrestricted)
- 4 = Emp. stat. imp. (restr. to full-time or part-time)
- 9 = 12-14 years old

IRWRKSTAT18 is a recode of IRWRKSTAT and AGE. Respondents aged 15-17 are assigned a skip code, regardless of their answers to the employment status questions.

(AGE, IRWRKSTAT)

IRWRKSTAT18

Len : 2 EMPLOYMENT STATUS 18+ - IMPUTATION REVISED

- 1 = Employed full time
- 2 = Employed part time
- 3 = Unemployed
- 4 = Other (incl. not in labor force)
- 99 = 12-17 year olds

(AGE, IWRKSTAT)

IWRKSTAT18

Len : 1 EMPLOYMENT STATUS 18+ - IMPUTATION INDICATOR

- 1 = Employment status from questionnaire
- 3 = Employment statistically imputed
- 9 = 12-17 years old

(AGE, I2WRKSTAT)

I2WRKST18

Len : 1 EMPLOYMENT STATUS 18+ - DETAILED IMPUTATION INDICATOR

- 1 = Employment status from questionnaire
- 3 = Emp. statistically imputed (unrestricted)
- 4 = Emp. stat. imp. (restr. to full-time or part-time)
- 9 = 12-17 years old

HOUSEHOLD COMPOSITION (ROSTER)

HOUSEHOLD COMPOSITION (ROSTER)

The variables in the household composition (roster) section were created from the questionnaire roster. For each member of the respondent's household, the sex, age, and relationship to the respondent are reported. The result is a grid with rows corresponding to the respondent's household size and columns corresponding to the sex, age, and relationship code for each household member. These characteristics are edited according to logical consistency checks. For example, when a household member could not possibly have a particular relationship to the respondent with a given age (e.g., a 12-year-old respondent older than his grandmother), the age and relationship code are set to bad data. The household composition variables are counts of various ages and relationship-types across the grid. Missing values in these household composition variables are the result of one or more household members having an age or relationship code that is either bad or missing. For two respondents who are members of a pair within a household, no attempt was made to reconcile disagreements in these counts between pair members. Also, if a respondent's information was missing, neither the other pair member's information nor the screener was used to fill in the missing data, which was left to be imputed. The justification for this: the screener interview and interviews of different members of pairs were conducted at different times, and the household composition could conceivably change between interviews. Variables are available in the roster pairs section that reconcile counts between pair members.

(QD54)

TOTPEOP

Len : 2 EDITED TOTAL HH SIZE  
RANGE = 1 - 25  
. = Missing

(ROSAGE1, ROSAGE10, ROSAGE11, ROSAGE12, ROSAGE13, ROSAGE14, ROSAGE15, ROSAGE16, ROSAGE17, ROSAGE18, ROSAGE19, ROSAGE2, ROSAGE20, ROSAGE21, ROSAGE22, ROSAGE23, ROSAGE24, ROSAGE25, ROSAGE3, ROSAGE4, ROSAGE5, ROSAGE6, ROSAGE7, ROSAGE8, ROSAGE9)

HH65

Len : 1 RC-# PERSONS AGED >= 65 IN HH  
RANGE = 0 - 6  
. = Missing

(ROSAGE1, ROSAGE10, ROSAGE11, ROSAGE12, ROSAGE13, ROSAGE14, ROSAGE15, ROSAGE16, ROSAGE17, ROSAGE18, ROSAGE19, ROSAGE2, ROSAGE20, ROSAGE21, ROSAGE22, ROSAGE23, ROSAGE24, ROSAGE25, ROSAGE3, ROSAGE4, ROSAGE5, ROSAGE6, ROSAGE7, ROSAGE8, ROSAGE9)

KID17

Len : 2 RC-# KIDS IN HH AGED < 18  
RANGE = 0 - 15  
. = Missing

(ROSAGE1, ROSAGE10, ROSAGE11, ROSAGE12, ROSAGE13, ROSAGE14, ROSAGE15, ROSAGE16, ROSAGE17, ROSAGE18, ROSAGE19, ROSAGE2, ROSAGE20, ROSAGE21, ROSAGE22, ROSAGE23, ROSAGE24, ROSAGE25, ROSAGE3, ROSAGE4, ROSAGE5, ROSAGE6, ROSAGE7, ROSAGE8, ROSAGE9)

KIDS

Len : 2 RC-# KIDS IN HH AGED < 13  
RANGE = 0 - 9  
. = Missing

NOTE: Starting from 2003, the following variable, EDFAM18, replaced the variable IRFAM18 (the imputation-revised indicator for having family members in the household aged 18 or older). Prior to 2003, the edited proxy variables were created using IRFAM18. However in 2003, the procedures for creating the edited proxy variables changed due to changes in the proxy questions in the questionnaire. The new procedures required an edited form of this indicator.

(ROSAGE1, ROSAGE10, ROSAGE11, ROSAGE12, ROSAGE13, ROSAGE14, ROSAGE15, ROSAGE16, ROSAGE17, ROSAGE18, ROSAGE19, ROSAGE2, ROSAGE20, ROSAGE21, ROSAGE22, ROSAGE23, ROSAGE24, ROSAGE25, ROSAGE3, ROSAGE4, ROSAGE5, ROSAGE6, ROSAGE7, ROSAGE8, ROSAGE9, ROSRLTD1, ROSRLTD10, ROSRLTD11, ROSRLTD12, ROSRLTD13, ROSRLTD14, ROSRLTD15, ROSRLTD16, ROSRLTD17, ROSRLTD18, ROSRLTD19, ROSRLTD2, ROSRLTD20, ROSRLTD21, ROSRLTD22, ROSRLTD23, ROSRLTD24, ROSRLTD25, ROSRLTD3, ROSRLTD4, ROSRLTD5, ROSRLTD6, ROSRLTD7, ROSRLTD8, ROSRLTD9)

EDFAM18

Len : 2 RC-EDITED INDICATOR: FAMILY IN HH 18 OR OLDER  
0 = R has other family members >=18  
1 = R does not have other family members >=18  
98 = UNKNOWN

In 2018, the edited variables FAMSKIP, KIDFMLY, and FMLYSIZE were included on the NSDUH data file for the first time. These variables are the edited predecessors to the imputation-revised variables IRFAMSKP, IRKDFMLY, and IRFMLYSZ, respectively.

(ROSRLTD1, ROSRLTD10, ROSRLTD11, ROSRLTD12, ROSRLTD13, ROSRLTD14, ROSRLTD15, ROSRLTD16, ROSRLTD17, ROSRLTD18, ROSRLTD19, ROSRLTD2, ROSRLTD20, ROSRLTD21, ROSRLTD22, ROSRLTD23, ROSRLTD24, ROSRLTD25, ROSRLTD3, ROSRLTD4, ROSRLTD5, ROSRLTD6, ROSRLTD7, ROSRLTD8, ROSRLTD9)

FAMSKIP

Len : 1 RC-ANY OTHER FMLY MEMBER IN HH  
. = Missing  
0 = No other fmly member in HH  
1 = Other fmly member in HH

HOUSEHOLD COMPOSITION (ROSTER)

(ROSRLTD1, ROSRLTD10, ROSRLTD11, ROSRLTD12, ROSRLTD13, ROSRLTD14, ROSRLTD15, ROSRLTD16, ROSRLTD17, ROSRLTD18, ROSRLTD19, ROSRLTD2, ROSRLTD20, ROSRLTD21, ROSRLTD22, ROSRLTD23, ROSRLTD24, ROSRLTD25, ROSRLTD3, ROSRLTD4, ROSRLTD5, ROSRLTD6, ROSRLTD7, ROSRLTD8, ROSRLTD9)

FMLYSIZE Len : 2 RC-# FMLY MEMBERS IN HH  
RANGE = 1 - 22  
. = Missing

(ROSAGE1, ROSAGE10, ROSAGE11, ROSAGE12, ROSAGE13, ROSAGE14, ROSAGE15, ROSAGE16, ROSAGE17, ROSAGE18, ROSAGE19, ROSAGE2, ROSAGE20, ROSAGE21, ROSAGE22, ROSAGE23, ROSAGE24, ROSAGE25, ROSAGE3, ROSAGE4, ROSAGE5, ROSAGE6, ROSAGE7, ROSAGE8, ROSAGE9, ROSRLTD1, ROSRLTD10, ROSRLTD11, ROSRLTD12, ROSRLTD13, ROSRLTD14, ROSRLTD15, ROSRLTD16, ROSRLTD17, ROSRLTD18, ROSRLTD19, ROSRLTD2, ROSRLTD20, ROSRLTD21, ROSRLTD22, ROSRLTD23, ROSRLTD24, ROSRLTD25, ROSRLTD3, ROSRLTD4, ROSRLTD5, ROSRLTD6, ROSRLTD7, ROSRLTD8, ROSRLTD9)

KIDFMLY Len : 2 RC-# FMLY MEMBERS < 18 IN HH  
RANGE = 0 - 14  
. = Missing

(FRELAT10, FRELAT11, FRELAT12, FRELAT13, FRELAT14, FRELAT15, FRELAT16, FRELAT17, FRELAT18, FRELAT19, FRELAT20, FRELAT21, FRELAT22, FRELAT23, FRELAT24, FRELAT25, FRELATO2, FRELATO3, FRELATO4, FRELATO5, FRELATO6, FRELATO7, FRELATO8, FRELATO9, FRELATON, ROSAGE1, ROSAGE10, ROSAGE11, ROSAGE12, ROSAGE13, ROSAGE14, ROSAGE15, ROSAGE16, ROSAGE17, ROSAGE18, ROSAGE19, ROSAGE2, ROSAGE20, ROSAGE21, ROSAGE22, ROSAGE23, ROSAGE24, ROSAGE25, ROSAGE3, ROSAGE4, ROSAGE5, ROSAGE6, ROSAGE7, ROSAGE8, ROSAGE9)

IMOTHER Len : 1 RC-MOTHER IN HH  
1 = R is 12-17, mother in hh  
2 = R is 12-17, no mother in hh  
3 = R is 12-17, don't know whether mother is in hh  
4 = R is 18 or older

(MRELAT10, MRELAT11, MRELAT12, MRELAT13, MRELAT14, MRELAT15, MRELAT16, MRELAT17, MRELAT18, MRELAT19, MRELAT20, MRELAT21, MRELAT22, MRELAT23, MRELAT24, MRELAT25, MRELATO2, MRELATO3, MRELATO4, MRELATOS, MRELATO6, MRELATO7, MRELATO8, MRELATO9, MRELATON, ROSAGE1, ROSAGE10, ROSAGE11, ROSAGE12, ROSAGE13, ROSAGE14, ROSAGE15, ROSAGE16, ROSAGE17, ROSAGE18, ROSAGE19, ROSAGE2, ROSAGE20, ROSAGE21, ROSAGE22, ROSAGE23, ROSAGE24, ROSAGE25, ROSAGE3, ROSAGE4, ROSAGE5, ROSAGE6, ROSAGE7, ROSAGE8, ROSAGE9)

IFATHER Len : 1 RC-FATHER IN HH  
1 = R is 12-17, father in hh  
2 = R is 12-17, no father in hh  
3 = R is 12-17, don't know whether father is in hh  
4 = R is 18 or older

(ROSAGE1, ROSAGE10, ROSAGE11, ROSAGE12, ROSAGE13, ROSAGE14, ROSAGE15, ROSAGE16, ROSAGE17, ROSAGE18, ROSAGE19, ROSAGE2, ROSAGE20, ROSAGE21, ROSAGE22, ROSAGE23, ROSAGE24, ROSAGE25, ROSAGE3, ROSAGE4, ROSAGE5, ROSAGE6, ROSAGE7, ROSAGE8, ROSAGE9, ROSRLTD1, ROSRLTD10, ROSRLTD11, ROSRLTD12, ROSRLTD13, ROSRLTD14, ROSRLTD15, ROSRLTD16, ROSRLTD17, ROSRLTD18, ROSRLTD19, ROSRLTD2, ROSRLTD20, ROSRLTD21, ROSRLTD22, ROSRLTD23, ROSRLTD24, ROSRLTD25, ROSRLTD3, ROSRLTD4, ROSRLTD5, ROSRLTD6, ROSRLTD7, ROSRLTD8, ROSRLTD9)

NRBABIES Len : 1 RC-# R'S CHILDREN IN HH AGED <= 2  
RANGE = 0 - 4  
. = Missing

(ROSAGE1, ROSAGE10, ROSAGE11, ROSAGE12, ROSAGE13, ROSAGE14, ROSAGE15, ROSAGE16, ROSAGE17, ROSAGE18, ROSAGE19, ROSAGE2, ROSAGE20, ROSAGE21, ROSAGE22, ROSAGE23, ROSAGE24, ROSAGE25, ROSAGE3, ROSAGE4, ROSAGE5, ROSAGE6, ROSAGE7, ROSAGE8, ROSAGE9, ROSRLTD1, ROSRLTD10, ROSRLTD11, ROSRLTD12, ROSRLTD13, ROSRLTD14, ROSRLTD15, ROSRLTD16, ROSRLTD17, ROSRLTD18, ROSRLTD19, ROSRLTD2, ROSRLTD20, ROSRLTD21, ROSRLTD22, ROSRLTD23, ROSRLTD24, ROSRLTD25, ROSRLTD3, ROSRLTD4, ROSRLTD5, ROSRLTD6, ROSRLTD7, ROSRLTD8, ROSRLTD9)

NRPRESCH Len : 1 RC-# R'S CHILDREN IN HH AGED 3-5 INCLUSIVE  
RANGE = 0 - 4  
. = Missing

(ROSAGE1, ROSAGE10, ROSAGE11, ROSAGE12, ROSAGE13, ROSAGE14, ROSAGE15, ROSAGE16, ROSAGE17, ROSAGE18, ROSAGE19, ROSAGE2, ROSAGE20, ROSAGE21, ROSAGE22, ROSAGE23, ROSAGE24, ROSAGE25, ROSAGE3, ROSAGE4, ROSAGE5, ROSAGE6, ROSAGE7, ROSAGE8, ROSAGE9, ROSRLTD1, ROSRLTD10, ROSRLTD11, ROSRLTD12, ROSRLTD13, ROSRLTD14, ROSRLTD15, ROSRLTD16, ROSRLTD17, ROSRLTD18, ROSRLTD19, ROSRLTD2, ROSRLTD20, ROSRLTD21, ROSRLTD22, ROSRLTD23, ROSRLTD24, ROSRLTD25, ROSRLTD3, ROSRLTD4, ROSRLTD5, ROSRLTD6, ROSRLTD7, ROSRLTD8, ROSRLTD9)

NRYUNGCH Len : 1 RC-# R'S CHILDREN IN HH AGED 6-11 INCLUSIVE  
RANGE = 0 - 6  
. = Missing



HOUSEHOLD COMPOSITION (ROSTER)

(*ROSAGE1, ROSAGE10, ROSAGE11, ROSAGE12, ROSAGE13, ROSAGE14, ROSAGE15, ROSAGE16, ROSAGE17, ROSAGE18, ROSAGE19, ROSAGE2, ROSAGE20, ROSAGE21, ROSAGE22, ROSAGE23, ROSAGE24, ROSAGE25, ROSAGE3, ROSAGE4, ROSAGE5, ROSAGE6, ROSAGE7, ROSAGE8, ROSAGE9, ROSRLTD1, ROSRLTD10, ROSRLTD11, ROSRLTD12, ROSRLTD13, ROSRLTD14, ROSRLTD15, ROSRLTD16, ROSRLTD17, ROSRLTD18, ROSRLTD19, ROSRLTD2, ROSRLTD20, ROSRLTD21, ROSRLTD22, ROSRLTD23, ROSRLTD24, ROSRLTD25, ROSRLTD3, ROSRLTD4, ROSRLTD5, ROSRLTD6, ROSRLTD7, ROSRLTD8, ROSRLTD9*)

NRTEENS Len : 1 RC-# R'S CHILDREN IN HH AGED 12-17 INCLUSIVE  
RANGE = 0 - 5  
. = Missing

(*NRBABIES, NRPRESCH, NRTEENS, NRYUNGCH*)  
NRCH0\_17 Len : 1 RC-# R'S CHILDREN < 18 IN HOUSEHOLD  
RANGE = 0 - 9  
. = Missing

(*ROSAGE1, ROSAGE10, ROSAGE11, ROSAGE12, ROSAGE13, ROSAGE14, ROSAGE15, ROSAGE16, ROSAGE17, ROSAGE18, ROSAGE19, ROSAGE2, ROSAGE20, ROSAGE21, ROSAGE22, ROSAGE23, ROSAGE24, ROSAGE25, ROSAGE3, ROSAGE4, ROSAGE5, ROSAGE6, ROSAGE7, ROSAGE8, ROSAGE9, ROSRLTD1, ROSRLTD10, ROSRLTD11, ROSRLTD12, ROSRLTD13, ROSRLTD14, ROSRLTD15, ROSRLTD16, ROSRLTD17, ROSRLTD18, ROSRLTD19, ROSRLTD2, ROSRLTD20, ROSRLTD21, ROSRLTD22, ROSRLTD23, ROSRLTD24, ROSRLTD25, ROSRLTD3, ROSRLTD4, ROSRLTD5, ROSRLTD6, ROSRLTD7, ROSRLTD8, ROSRLTD9*)

NROLDRCH Len : 1 RC-# R'S CHILDREN IN HH AGED 18-20 INCLUSIVE  
RANGE = 0 - 3  
. = Missing

(*ROSAGE1, ROSAGE10, ROSAGE11, ROSAGE12, ROSAGE13, ROSAGE14, ROSAGE15, ROSAGE16, ROSAGE17, ROSAGE18, ROSAGE19, ROSAGE2, ROSAGE20, ROSAGE21, ROSAGE22, ROSAGE23, ROSAGE24, ROSAGE25, ROSAGE3, ROSAGE4, ROSAGE5, ROSAGE6, ROSAGE7, ROSAGE8, ROSAGE9, ROSRLTD1, ROSRLTD10, ROSRLTD11, ROSRLTD12, ROSRLTD13, ROSRLTD14, ROSRLTD15, ROSRLTD16, ROSRLTD17, ROSRLTD18, ROSRLTD19, ROSRLTD2, ROSRLTD20, ROSRLTD21, ROSRLTD22, ROSRLTD23, ROSRLTD24, ROSRLTD25, ROSRLTD3, ROSRLTD4, ROSRLTD5, ROSRLTD6, ROSRLTD7, ROSRLTD8, ROSRLTD9*)

NROLDCH Len : 1 RC-# R'S CHILDREN IN HH AGED 21 OR OLDER  
RANGE = 0 - 5  
. = Missing

(*ROSRLTD1, ROSRLTD10, ROSRLTD11, ROSRLTD12, ROSRLTD13, ROSRLTD14, ROSRLTD15, ROSRLTD16, ROSRLTD17, ROSRLTD18, ROSRLTD19, ROSRLTD2, ROSRLTD20, ROSRLTD21, ROSRLTD22, ROSRLTD23, ROSRLTD24, ROSRLTD25, ROSRLTD3, ROSRLTD4, ROSRLTD5, ROSRLTD6, ROSRLTD7, ROSRLTD8, ROSRLTD9*)

NRROOMATE Len : 2 RC-# ROOMMATES/HOUSEMATES IN HH  
RANGE = 0 - 24  
. = Missing

IMPUTED HOUSEHOLD COMPOSITION (ROSTER)

**IMPUTED HOUSEHOLD COMPOSITION (ROSTER)**

(TOTPEOP)  
[IRHHSIZE](#)

Len : 2 # OF PERSONS IN HH - IMPUTATION REVISED  
RANGE = 1 - 25

(TOTPEOP)  
[IIHHSIZE](#)

Len : 1 # OF PERSONS IN HH - IMPUTATION INDICATOR  
1 = Questionnaire data  
3 = Statistically imputed data

(KID17)  
[IRKID17](#)

Len : 2 # OF KIDS AGED < 18 IN HH - IMPUTATION REVISED  
RANGE = 0 - 15

(KID17)  
[IIKID17](#)

Len : 1 # OF KIDS AGED < 18 IN HH - IMPUTATION INDICATOR  
1 = Questionnaire data  
2 = Logically assigned data  
3 = Statistically imputed data

The value of IRHH65 is logically assigned if the value for IRHHSIZE (imputed or not) and the imputed value for IRKID17 require a specific value for IRHH65 in order to maintain consistency.

(HH65)  
[IRHH65](#)

Len : 2 # OF PERSONS IN HH AGED >= 65 - IMPUTATION REVISED  
RANGE = 0 - 6

(HH65)  
[IIHH65](#)

Len : 1 # OF PERSONS IN HH AGED >= 65 - IMPUTATION INDICATOR  
1 = Questionnaire data  
2 = Logically assigned data  
3 = Statistically imputed data

(ROSRLTD1, ROSRLTD10, ROSRLTD11, ROSRLTD12, ROSRLTD13, ROSRLTD14, ROSRLTD15, ROSRLTD16, ROSRLTD17, ROSRLTD18, ROSRLTD19, ROSRLTD2, ROSRLTD20, ROSRLTD21, ROSRLTD22, ROSRLTD23, ROSRLTD24, ROSRLTD25, ROSRLTD3, ROSRLTD4, ROSRLTD5, ROSRLTD6, ROSRLTD7, ROSRLTD8, ROSRLTD9)

[IRFAMSKP](#)

Len : 1 FAMILY IN HH - IMPUTATION REVISED  
0 = Resp has other family members in HH  
1 = Resp has no other family members in HH

(ROSRLTD1, ROSRLTD10, ROSRLTD11, ROSRLTD12, ROSRLTD13, ROSRLTD14, ROSRLTD15, ROSRLTD16, ROSRLTD17, ROSRLTD18, ROSRLTD19, ROSRLTD2, ROSRLTD20, ROSRLTD21, ROSRLTD22, ROSRLTD23, ROSRLTD24, ROSRLTD25, ROSRLTD3, ROSRLTD4, ROSRLTD5, ROSRLTD6, ROSRLTD7, ROSRLTD8, ROSRLTD9)

[IIFAMSKP](#)

Len : 1 FAMILY IN HH - IMPUTATION INDICATOR  
1 = Questionnaire data  
3 = Statistically imputed data

(ROSRLTD1, ROSRLTD10, ROSRLTD11, ROSRLTD12, ROSRLTD13, ROSRLTD14, ROSRLTD15, ROSRLTD16, ROSRLTD17, ROSRLTD18, ROSRLTD19, ROSRLTD2, ROSRLTD20, ROSRLTD21, ROSRLTD22, ROSRLTD23, ROSRLTD24, ROSRLTD25, ROSRLTD3, ROSRLTD4, ROSRLTD5, ROSRLTD6, ROSRLTD7, ROSRLTD8, ROSRLTD9, TOTPEOP)

[IRFMLYSZ](#)

Len : 2 # OF R'S FMLY MBRS IN HH W/ FOSTERS - IMP REV  
RANGE = 1 - 22

IMPUTED HOUSEHOLD COMPOSITION (ROSTER)

(*ROSRLTD1, ROSRLTD10, ROSRLTD11, ROSRLTD12, ROSRLTD13, ROSRLTD14, ROSRLTD15, ROSRLTD16, ROSRLTD17, ROSRLTD18, ROSRLTD19, ROSRLTD2, ROSRLTD20, ROSRLTD21, ROSRLTD22, ROSRLTD23, ROSRLTD24, ROSRLTD25, ROSRLTD3, ROSRLTD4, ROSRLTD5, ROSRLTD6, ROSRLTD7, ROSRLTD8, ROSRLTD9, TOTPEOP*)

IIFMLYSZ Len : 1 # OF R'S FMLY MBRS IN HH W/ FOSTERS - IMP IND  
1 = Questionnaire data  
2 = Logically assigned data  
3 = Statistically Imputed data

(*KID17, ROSAGE1, ROSAGE10, ROSAGE11, ROSAGE12, ROSAGE13, ROSAGE14, ROSAGE15, ROSAGE16, ROSAGE17, ROSAGE18, ROSAGE19, ROSAGE2, ROSAGE20, ROSAGE21, ROSAGE22, ROSAGE23, ROSAGE24, ROSAGE25, ROSAGE3, ROSAGE4, ROSAGE5, ROSAGE6, ROSAGE7, ROSAGE8, ROSAGE9, ROSRLTD1, ROSRLTD10, ROSRLTD11, ROSRLTD12, ROSRLTD13, ROSRLTD14, ROSRLTD15, ROSRLTD16, ROSRLTD17, ROSRLTD18, ROSRLTD19, ROSRLTD2, ROSRLTD20, ROSRLTD21, ROSRLTD22, ROSRLTD23, ROSRLTD24, ROSRLTD25, ROSRLTD3, ROSRLTD4, ROSRLTD5, ROSRLTD6, ROSRLTD7, ROSRLTD8, ROSRLTD9, TOTPEOP*)

IRKDFMLY Len : 2 # OF R'S FMLY MBRS IN HH 0-17 W/FOSTERS - IMP REV  
RANGE = 0 - 14

(*KID17, ROSAGE1, ROSAGE10, ROSAGE11, ROSAGE12, ROSAGE13, ROSAGE14, ROSAGE15, ROSAGE16, ROSAGE17, ROSAGE18, ROSAGE19, ROSAGE2, ROSAGE20, ROSAGE21, ROSAGE22, ROSAGE23, ROSAGE24, ROSAGE25, ROSAGE3, ROSAGE4, ROSAGE5, ROSAGE6, ROSAGE7, ROSAGE8, ROSAGE9, ROSRLTD1, ROSRLTD10, ROSRLTD11, ROSRLTD12, ROSRLTD13, ROSRLTD14, ROSRLTD15, ROSRLTD16, ROSRLTD17, ROSRLTD18, ROSRLTD19, ROSRLTD2, ROSRLTD20, ROSRLTD21, ROSRLTD22, ROSRLTD23, ROSRLTD24, ROSRLTD25, ROSRLTD3, ROSRLTD4, ROSRLTD5, ROSRLTD6, ROSRLTD7, ROSRLTD8, ROSRLTD9, TOTPEOP*)

IIKDFMLY Len : 1 # OF R'S FMLY MBRS IN HH 0-17 W/FOSTERS - IMP IND  
1 = Questionnaire data  
3 = Statistically Imputed data

PROXY INFORMATION

**PROXY INFORMATION**

PRXRETRY was created starting in 2014 and indicates whether respondents younger than 18 selected another proxy if their previously selected proxy was unavailable.

(QP03A)

PRXRETRY

Len : 2   SELECTED PROXY UNAVAILABLE, OTHER PROXY AVAILABLE?

2 = No

94 = DON'T KNOW

97 = REFUSED

98 = BLANK (NO ANSWER)

99 = LEGITIMATE SKIP

(HASJOIN)

PRXYANS2

Len : 2   HAS THE RELATIVE JOINED?

1 = Yes

2 = No

94 = DON'T KNOW

97 = REFUSED

98 = BLANK (NO ANSWER)

99 = LEGITIMATE SKIP

HEALTH INSURANCE

HEALTH INSURANCE

The next questions are about [SAMPLE MEMBER POSS] health insurance coverage and the kinds and amounts of income that [SAMPLE MEMBER] and other people in your family receive. This information will help in planning health care services and finding ways to lower costs of care.

NOTE: Beginning in 2003, respondents under the age of 65 who reported that they were covered by Medicare were asked to confirm their answer.

Several government programs provide medical care or help pay medical bills.

Medicare is a health insurance program for people aged 65 and older and for certain people with disabilities. Is [SAMPLE MEMBER A] covered by Medicare?

(QHI01, QHI01V)

MEDICARE

Len : 2 COVERED BY MEDICARE

1 = Yes

2 = No

85 = BAD DATA Logically assigned

94 = DON'T KNOW

97 = REFUSED

98 = BLANK (NO ANSWER)

NOTE: The variable CAIDCHIP was created from responses to the first question shown below for respondents who were aged 20 or older. For respondents who were aged 12 to 19, CAIDCHIP was created from responses to the two questions shown below. This variable replaces the variable MEDICAID that was present in prior years. Beginning in 2003, respondents aged 65 or older who reported that they were covered by Medicaid were asked to confirm their answer.

Medicaid is a public assistance program that pays for medical care for people with low income and people with disabilities. The Medicaid program in [STATE FILL] is also called [MEDIFILL]. Medicaid may also be called Medical Assistance.

Is [SAMPLE MEMBER A] covered by Medicaid?

Is [SAMPLE MEMBER A] currently covered by [CHIPFILL]?

(QHI02, QHI02A, QHI02V)

CAIDCHIP

Len : 2 COVERED BY MEDICAID/CHIP

1 = Yes

2 = No

85 = BAD DATA Logically assigned

94 = DON'T KNOW

97 = REFUSED

98 = BLANK (NO ANSWER)

There are certain programs that cover active duty and retired career military personnel and their dependents and survivors and also disabled veterans and their dependents and survivors.

Is [SAMPLE MEMBER A] currently covered by TRICARE, or CHAMPUS, CHAMPVA, the VA, or military health care?

(QHI03)

CHAMPUS

Len : 2 COV BY TRICARE, CHAMPUS, CHAMPVA, VA, MILITARY

1 = Yes

2 = No

85 = BAD DATA Logically assigned

94 = DON'T KNOW

97 = REFUSED

98 = BLANK (NO ANSWER)

HEALTH INSURANCE

Private health insurance can be obtained through work, such as through an employer, union, or professional association, by paying premiums directly to a health insurance company, or by purchasing a plan through the Health Insurance Marketplace. It includes coverage by a health maintenance organization or HMO, fee for service plans, and single service plans.

Is [SAMPLE MEMBER A] currently covered by private health insurance?

(QHI06)  
PRVHLTIN Len : 2 COVERED BY PRIVATE INSURANCE  
1 = Yes  
2 = No  
85 = BAD DATA Logically assigned  
94 = DON'T KNOW  
97 = REFUSED  
98 = BLANK (NO ANSWER)  
99 = LEGITIMATE SKIP (PRVHLTIN = 2)

Was [SAMPLE MEMBER POSS] private health insurance obtained through work, such as through an employer, union, or professional association? It can be through any family member's employment, not just [SAMPLE MEMBER POSS] employment.

(QHI07)  
GRPHLTIN Len : 2 PRIVATE PLAN OFFERED THROUGH EMPLOYER OR UNION  
1 = Yes  
2 = No  
85 = BAD DATA Logically assigned  
94 = DON'T KNOW  
97 = REFUSED  
98 = BLANK (NO ANSWER)  
99 = LEGITIMATE SKIP (PRVHLTIN = 2)

Does [SAMPLE MEMBER POSS] private health insurance include coverage for treatment for any of the following conditions?

Alcohol abuse or alcoholism?

(QHI08)  
HLTINALC Len : 2 ALCOHOL ABUSE OR ALCOHOLISM  
1 = Yes  
2 = No  
85 = BAD DATA Logically assigned  
94 = DON'T KNOW  
97 = REFUSED  
98 = BLANK (NO ANSWER)  
99 = LEGITIMATE SKIP (PRVHLTIN = 2)

Drug abuse?

(QHI09)  
HLTINDRG Len : 2 DRUG ABUSE  
1 = Yes  
2 = No  
85 = BAD DATA Logically assigned  
94 = DON'T KNOW  
97 = REFUSED  
98 = BLANK (NO ANSWER)  
99 = LEGITIMATE SKIP (PRVHLTIN = 2)

Mental or emotional problems?

(QHI10)  
HLTINMNT Len : 2 MENTAL OR EMOTIONAL DIFFICULTIES  
1 = Yes  
2 = No  
85 = BAD DATA Logically assigned  
94 = DON'T KNOW  
97 = REFUSED  
98 = BLANK (NO ANSWER)  
99 = LEGITIMATE SKIP (PRVHLTIN = 2)

HEALTH INSURANCE

Is [SAMPLE MEMBER A] currently covered by any kind of health insurance, that is, any policy or program that provides or pays for medical care?

(QHI1)

HLCINNO

Len : 2 COVERED BY HEALTH INSUR (NOT OTHERWISE SPECIFIED)

- 1 = Yes
- 2 = No
- 85 = BAD DATA Logically assigned
- 94 = DON'T KNOW
- 97 = REFUSED
- 98 = BLANK (NO ANSWER)
- 99 = LEGITIMATE SKIP

During the past 12 months, that is from [DATE FILL] through today, was there any time when [SAMPLE MEMBER] did not have any kind of health insurance or coverage?

(QHI3)

HLCNOTYR

Len : 2 ANYTIME DID NOT HAVE HEALTH INS/COVER PAST 12 MOS

- 1 = Yes
- 2 = No
- 85 = BAD DATA Logically assigned
- 94 = DON'T KNOW
- 97 = REFUSED
- 98 = BLANK (NO ANSWER)
- 99 = LEGITIMATE SKIP

During the past 12 months, that is from [DATE FILL] through today, about how many months [were you/was SAMPLE MEMBER] without any kind of health insurance or coverage?

(QHI4)

HLCNOTMO

Len : 2 PAST 12 MOS, HOW MANY MOS W/O COVERAGE

- RANGE = 1 - 12
- 85 = BAD DATA Logically assigned
- 94 = DON'T KNOW
- 97 = REFUSED
- 98 = BLANK (NO ANSWER)
- 99 = LEGITIMATE SKIP

About how long has it been since [SAMPLE MEMBER] last had any kind of health coverage?

(QHI5)

HLCCLAST

Len : 2 TIME SINCE LAST HAD HEALTH CARE COVERAGE

- 1 = Within the past 6 months
- 2 = More than 6 months ago, but within the past year
- 3 = More than 1 year ago, but within the past 3 years
- 4 = More than 3 years ago
- 5 = Never had coverage
- 85 = BAD DATA Logically assigned
- 94 = DON'T KNOW
- 97 = REFUSED
- 98 = BLANK (NO ANSWER)
- 99 = LEGITIMATE SKIP

HEALTH INSURANCE

Which of the reasons on this card is the main reason why [SAMPLE MEMBER] stopped being covered by health insurance?

(QHI17)  
[HLLOSRSN](#)

- Len : 2 MAIN REASON STOPPED COVERED BY HEALTH INSURANCE
- 1 = Pers in family w/health ins lost job/chng employer
  - 2 = Lost Medicaid/Med Assist b/c new job/incr income
  - 3 = Lost Medicaid/Med Assist some other reason
  - 4 = Cost is too high/can't afford premiums
  - 5 = Became ineligible because of age or leaving school
  - 6 = Employer does not offer coverage, or not eligible
  - 7 = Got divorced or separated from person w/insurance
  - 8 = Death of spouse or parent
  - 9 = Insurance company refused coverage
  - 10 = Don't need it
  - 11 = Received Medicaid/med insur only while pregnant
  - 12 = Some other reason
  - 85 = BAD DATA Logically assigned
  - 94 = DON'T KNOW
  - 97 = REFUSED
  - 98 = BLANK (NO ANSWER)
  - 99 = LEGITIMATE SKIP

Which of the reasons on this card describe why [SAMPLE MEMBER] never had health insurance coverage?

(QHI18)  
[HLNVCOST](#)

- Len : 2 COST TOO HIGH
- 1 = Response entered
  - 6 = Response not entered
  - 94 = DON'T KNOW
  - 97 = REFUSED
  - 98 = BLANK (NO ANSWER)
  - 99 = LEGITIMATE SKIP

(QHI18)  
[HLNVOFFR](#)

- Len : 2 EMPLOYER DOESN'T OFFER
- 1 = Response entered
  - 6 = Response not entered
  - 94 = DON'T KNOW
  - 97 = REFUSED
  - 98 = BLANK (NO ANSWER)
  - 99 = LEGITIMATE SKIP

(QHI18)  
[HLNVREF](#)

- Len : 2 INSURANCE COMPANY REFUSED COVERAGE
- 1 = Response entered
  - 6 = Response not entered
  - 94 = DON'T KNOW
  - 97 = REFUSED
  - 98 = BLANK (NO ANSWER)
  - 99 = LEGITIMATE SKIP

(QHI18)  
[HLNVNEED](#)

- Len : 2 DON'T NEED IT
- 1 = Response entered
  - 6 = Response not entered
  - 94 = DON'T KNOW
  - 97 = REFUSED
  - 98 = BLANK (NO ANSWER)
  - 99 = LEGITIMATE SKIP

(QHI18)  
[HLNVSOR](#)

- Len : 2 NEVER HAD HLTH INS SOME OTHER REASON
- 1 = Response entered
  - 6 = Response not entered
  - 94 = DON'T KNOW
  - 97 = REFUSED
  - 98 = BLANK (NO ANSWER)
  - 99 = LEGITIMATE SKIP



IMPUTED HEALTH INSURANCE

**IMPUTED HEALTH INSURANCE**

(MEDICARE)  
IRMEDICR

Len : 1 MEDICARE - IMPUTATION REVISED  
1 = Yes, respondent does have Medicare  
2 = No, respondent does not have Medicare

(MEDICARE)  
IIMEDICR

Len : 1 MEDICARE - IMPUTATION INDICATOR  
1 = Questionnaire data  
3 = Statistically imputed data

(CAIDCHIP)  
IRMCDCHP

Len : 1 MEDICAID/CHIP - IMPUTATION REVISED  
1 = Yes, respondent does have Medicaid/CHIP  
2 = No, respondent does not have Medicaid/CHIP

(CAIDCHIP)  
IIMCDCHP

Len : 1 MEDICAID/CHIP - IMPUTATION INDICATOR  
1 = Questionnaire data  
3 = Statistically imputed data

(CHAMPUS)  
IRCHMPUS

Len : 1 CHAMPUS - IMPUTATION REVISED  
1 = Yes, R has Tricare, Champus, VA, Military health  
2 = No, R doesn't have Tricare, Chmps, VA, Military health

(CHAMPUS)  
IICHMPUS

Len : 1 CHAMPUS - IMPUTATION INDICATOR  
1 = Questionnaire data  
3 = Statistically imputed data

(PRVHLTIN)  
IRPRVHLT

Len : 1 PRIVATE HEALTH INSURANCE - IMPUTATION REVISED  
1 = Yes, R does have private health insurance  
2 = No, R does not have private health insurance

(PRVHLTIN)  
IIPRVHLT

Len : 1 PRIVATE HEALTH INSURANCE - IMPUTATION INDICATOR  
1 = Questionnaire data  
3 = Statistically imputed data

A respondent is eligible for the other health insurance question if they satisfied the following conditions.

- (1) Not covered by Medicare (IRMEDICR=2)
- (2) Not covered by Medicaid/CHIP (IRMCDCHP=2)
- (3) Not covered by Tricare, Champus, ChampVA, VA, or Military (IRCHMPUS=2)
- (4) Not covered by private insurance (IRPRVHLT=2)

Otherwise, they are not eligible and IROTHHLT=99.

(ANYHLTIN, CAIDCHIP, CHAMPUS, IRCHMPUS, IRMCDCHP, IRMEDICR, IRPRVHLT, MEDICARE, PRVHLTIN)  
IROTHHLT

Len : 2 OTHER HEALTH INSURANCE - IMPUTATION REVISED  
1 = Yes, R is covered by other health insurance  
2 = No, R is not covered by other health insurance  
99 = LEGITIMATE SKIP

(ANYHLTIN, CAIDCHIP, CHAMPUS, IRCHMPUS, IRMCDCHP, IRMEDICR, IRPRVHLT, MEDICARE, PRVHLTIN)  
IIOTHHLT

Len : 1 OTHER HEALTH INSURANCE - IMPUTATION INDICATOR  
1 = Questionnaire data  
3 = Statistically imputed data  
9 = LEGITIMATE SKIP

RECODED HEALTH INSURANCE

**RECODED HEALTH INSURANCE**

NOTE: The variable HLCALLFG is a created "flag" variable that indicates when a respondent (or proxy) reported that the respondent was covered by all of the following: Medicare, Medicaid, the Children's Health Insurance Program (if aged 12 to 19), military health care, and private health insurance. The variable HLCALL99 also is a created "flag" variable that indicates when respondents were reported to be covered by Medicare, Medicaid, military health care, and private health insurance. This HLCALL99 variable is comparable to HLCALLFG in 1999, when these four types of health insurance were the only types of current coverage that were asked about in the interview.

HLCALLFG            Len : 2    FLAG IF EVERY FORM OF HEALTH INS REPORTED  
1 = Answered yes to all current health insurance Qs  
98 = BLANK (NO ANSWER)

HLCALL99            Len : 2    YES TO MEDICARE/MEDICAID/CHAMPUS/PRVHLTIN  
1 = Yes  
98 = BLANK (NO ANSWER)

NOTE: The following variable, ANYHLTIN, was created from the source variables MEDICARE, CAIDCHIP, CHAMPUS, PRVHLTIN, and HLTINNOS.

(*CAIDCHIP, CHAMPUS, HLTINNOS, MEDICARE, PRVHLTIN*)  
ANYHLTIN            Len : 2    COVERED BY ANY HEALTH INSURANCE - RECODE  
1 = Yes  
2 = No  
4 = No LOGICALLY ASSIGNED  
94 = DON'T KNOW  
97 = REFUSED  
98 = OTHER MISSING

For IRINSUR4, a respondent is classified as having any health insurance (IRINSUR4=1) if they satisfied ANY of the following conditions.

- (1) Covered by Medicare (IRMEDICR=1)
- (2) Covered by Medicaid/CHIP (IRMCDCHP=1)
- (3) Covered by Tricare, Champus, ChampVA, VA, or Military (IRCHMPUS=1)
- (4) Covered by private insurance (IRPRVHLT=1)
- (5) Covered by other health insurance (IROTTHLT=1)

A respondent is classified as NOT having any health insurance (IRINSUR4=2) if they meet EVERY one of the following conditions

- (1) Not covered by Medicare (IRMEDICR=2)
- (2) Not covered by Medicaid/CHIP (IRMCDCHP=2)
- (3) Not covered by Tricare, Champus, ChampVA, VA, or Military (IRCHMPUS=2)
- (4) Not covered by private insurance (IRPRVHLT=2)
- (5) Not covered by other health insurance (IROTTHLT=2)

(*IRCHMPUS, IRMCDCHP, IRMEDICR, IROTTHLT, IRPRVHLT*)  
IRINSUR4            Len : 1    RC-OVERALL HEALTH INSURANCE - IMPUTATION REVISED  
1 = Yes, respondent is covered by health insurance  
2 = No, respondent is not covered by health insurance

(*IRCHMPUS, IRMCDCHP, IRMEDICR, IROTTHLT, IRPRVHLT*)  
IINSUR4            Len : 1    RC-OVERALL HEALTH INSURANCE - IMPUTATION INDICATOR  
1 = Questionnaire data  
3 = Statistically imputed data

(*IRCHMPUS, IRMEDICR, IROTTHLT*)  
OTHINS            Len : 1    RC-HEALTH INSURANCE OTHER THAN PRIVATE, MEDICAID/CHIP  
1 = Have Oth Hlth Insur (IRMEDICR=1 or IRCHMPUS=1 or IROTTHLT=1)  
2 = Does not have Other Health Insurance (Otherwise)

INCOME

INCOME

*The legitimate skip code 99 was assigned if the respondent had no other family members in household or if the corresponding respondent level variable is 1. This note applies to variables in this section marked by a<sup>2</sup>.*

These next questions are about the kinds and amounts of income that you receive.

These next questions are about the kinds and amounts of income received by you and your [FAMILY RELATIONSHIP FILL].

These next questions are about the kinds and amounts of income received by [SAMPLE MEMBER] and you.

These next questions are about the kinds and amounts of income received by your family living here, including you, your [FAMILY RELATIONSHIP FILLS].

These next questions are about the kinds and amounts of income received by [SAMPLE MEMBER] and his/her family living here, including you, his/her [FAMILY RELATIONSHIP FILLS].

These questions refer to the calendar year [CURRENT YEAR - 1] rather than to the past 12 months that were referred to in some earlier questions. The calendar year [CURRENT YEAR - 1] would be from January 1st, [CURRENT YEAR - 1], through December 31st, [CURRENT YEAR - 1].

Social Security or Railroad Retirement payments are paid by the U.S. Government to people who are retired, severely disabled, or are dependents or survivors of workers.

In [CURRENT YEAR - 1], did you receive Social Security or Railroad Retirement payments?

In [CURRENT YEAR - 1], did you or your [FAMILY RELATIONSHIP FILL] receive Social Security or Railroad Retirement payments?

In [CURRENT YEAR - 1], did [SAMPLE MEMBER] or you receive Social Security or Railroad Retirement payments?

In [CURRENT YEAR - 1], did [SAMPLE MEMBER] or any of these same family members receive Social Security or Railroad Retirement payments?

*(Q101N)*

FAMSOC

Len : 2 FAMILY RECEIVE SS OR RR PAYMENTS

1 = Yes

2 = No

85 = BAD DATA Logically assigned

94 = DON'T KNOW

97 = REFUSED

98 = BLANK (NO ANSWER)

Supplemental Security Income or SSI is a program administered by a government agency that makes assistance payments to people with low income who are aged, blind, or disabled. This is not the same as Social Security.

In [CURRENT YEAR - 1], Did you receive Supplemental Security Income or SSI?

In [CURRENT YEAR - 1], Did you or your [FAMILY RELATIONSHIP FILL] receive Supplemental Security Income or SSI?

In [CURRENT YEAR - 1], did [SAMPLE MEMBER] or you receive Supplemental Security Income or SSI?

In [CURRENT YEAR - 1], did [SAMPLE MEMBER] or any of these same family members receive Supplemental Security Income or SSI?

*(Q103N)*

FAMSSI

Len : 2 FAMILY RECEIVE SSI

1 = Yes

2 = No

85 = BAD DATA Logically assigned

94 = DON'T KNOW

97 = REFUSED

98 = BLANK (NO ANSWER)

INCOME

The Supplemental Nutrition Assistance Program, or SNAP, formerly known as food stamps, provides assistance for buying food. A special card is issued which can be used to buy food in grocery stores. SNAP does not include WIC or free or reduced school lunches.

In [CURRENT YEAR - 1], did you receive SNAP benefits?

In [CURRENT YEAR - 1], did you or your [FAMILY RELATIONSHIP FILL] receive SNAP benefits?

In [CURRENT YEAR - 1], did [SAMPLE MEMBER] or you receive SNAP benefits?

In [CURRENT YEAR - 1], did [SAMPLE MEMBER] or any of these same family members receive SNAP benefits?

(Q107N)

FSTAMP

Len : 2 FAMILY RECEIVES FOOD STAMPS

1 = Yes

2 = No

85 = BAD DATA Logically assigned

94 = DON'T KNOW

97 = REFUSED

98 = BLANK (NO ANSWER)

At any time during [CURRENT YEAR - 1], even for one month, did you receive any cash assistance from a state or county welfare program such as [TANFFILL]?

At any time during [CURRENT YEAR - 1], even for one month, did you or your [FAMILY RELATIONSHIP FILL] receive any cash assistance from a state or county welfare program such as [TANFFILL]?

At any time during [CURRENT YEAR - 1], even for one month, did [SAMPLE MEMBER] or you receive any cash assistance from a state or county welfare program such as [TANFFILL]?

At any time during [CURRENT YEAR - 1], even for one month, did [SAMPLE MEMBER] or any of these same family members receive any cash assistance from a state or county welfare program such as [TANFFILL]?

(Q108N)

FAMPMT

Len : 2 FAMILY RECEIVE PUBLIC ASSIST

1 = Yes

2 = No

85 = BAD DATA Logically assigned

94 = DON'T KNOW

97 = REFUSED

98 = BLANK (NO ANSWER)

In [CURRENT YEAR - 1], because of low income, did you receive any other kind of non-monetary welfare or public assistance, such as help with getting a job, placement in education or job training programs, or help with transportation, child care, or housing?

In [CURRENT YEAR - 1], because of low income, did you or your [FAMILY RELATIONSHIP FILL] receive any other kind of non-monetary welfare or public assistance, such as help with getting a job, placement in education or job training programs, or help with transportation, child care, or housing?

In [CURRENT YEAR - 1], because of low income, did [SAMPLE MEMBER] or you receive any other kind of non-monetary welfare or public assistance, such as help with getting a job, placement in education or job training programs, or help with transportation, child care, or housing?

In [CURRENT YEAR - 1], because of low income, did [SAMPLE MEMBER] or any of these same family members receive any other kind of non-monetary welfare or public assistance, such as help with getting a job, placement in education or job training programs, or help with transportation, child care, or housing?

(Q110N)

FAMSVC

Len : 2 FAMILY REC WELFARE/JOB PLACEMENT/TRANS/CHILD

1 = Yes

2 = No

85 = BAD DATA Logically assigned

94 = DON'T KNOW

97 = REFUSED

98 = BLANK (NO ANSWER)

INCOME

For how many months in [CURRENT YEAR - 1] did you receive any type of welfare or public assistance?

For how many months in [CURRENT YEAR - 1] did you or your [FAMILY RELATIONSHIP FILL] receive any type of welfare or public assistance?

For how many months in [CURRENT YEAR - 1] did [SAMPLE MEMBER] or you receive any type of welfare or public assistance?

For how many months in [CURRENT YEAR - 1] did [SAMPLE MEMBER] or any other family member living here receive any type of welfare or public assistance?

(Q12AN, Q12BN)

WELMOS

Len : 2 # MONTHS RESP/FAM MEM REC ANY WELFARE ASSIST

RANGE = 1 - 12

85 = BAD DATA Logically assigned

94 = DON'T KNOW

97 = REFUSED

98 = BLANK (NO ANSWER)

99 = LEGITIMATE SKIP

Before taxes and other deductions, was your total personal income from all sources during [CURRENT YEAR - 1] more or less than 20,000 dollars?

Now I am going to ask about [SAMPLE MEMBER POSS] own personal income. Before taxes and other deductions, was [SAMPLE MEMBER POSS] total personal income from all sources during [CURRENT YEAR - 1] more or less than 20,000 dollars?

(Q120N)

PINC1

Len : 2 RESPONDENT'S TOTAL INCOME MORE OR LESS THAN 20K

1 = \$20,000 or more

2 = Less than \$20,000

4 = Less than \$20,000 Logically assigned

85 = BAD DATA Logically assigned

94 = DON'T KNOW

97 = REFUSED

98 = BLANK (NO ANSWER)

INCOME

NOTE: Beginning in 2004 (and continuing in the current survey year), PINC2 includes a level 29 for incomes of \$100,000 or more. Documentation of level 28 also is now "\$75,000 to \$99,999." Prior to 2004, documentation for level 28 in FAMINC2 was "\$75,000 or more."

Which of these income groups best represents [SAMPLE MEMBER POSS] total personal income during [CURRENT YEAR - 1]? Just give me the number from the card.

(QI21A, QI21B)  
PINC2

Len : 2 RESPONDENT'S TOTAL INCOME (FINER CAT, 29 LEVELS)

- 1 = Less than \$1,000
- 2 = \$1,000 - \$1,999
- 3 = \$2,000 - \$2,999
- 4 = \$3,000 - \$3,999
- 5 = \$4,000 - \$4,999
- 6 = \$5,000 - \$5,999
- 7 = \$6,000 - \$6,999
- 8 = \$7,000 - \$7,999
- 9 = \$8,000 - \$8,999
- 10 = \$9,000 - \$9,999
- 11 = \$10,000 - \$10,999
- 12 = \$11,000 - \$11,999
- 13 = \$12,000 - \$12,999
- 14 = \$13,000 - \$13,999
- 15 = \$14,000 - \$14,999
- 16 = \$15,000 - \$15,999
- 17 = \$16,000 - \$16,999
- 18 = \$17,000 - \$17,999
- 19 = \$18,000 - \$18,999
- 20 = \$19,000 - \$19,999
- 21 = \$20,000 - \$24,999
- 22 = \$25,000 - \$29,999
- 23 = \$30,000 - \$34,999
- 24 = \$35,000 - \$39,999
- 25 = \$40,000 - \$44,999
- 26 = \$45,000 - \$49,999
- 27 = \$50,000 - \$74,999
- 28 = \$75,000 - \$99,999
- 29 = \$100,000 or more
- 85 = BAD DATA
- 94 = DON'T KNOW
- 97 = REFUSED
- 98 = BLANK (NO ANSWER)

INCOME

Which of these income groups best represents [SAMPLE MEMBER POSS] total personal income during [CURRENT YEAR - 1]? Just give me the number from the card.

(QI21A, QI21B)

PRINC3

Len : 2 RESPONDENT'S TOTAL INCOME (FINER CAT.)

- 1 = Less than \$1,000
- 2 = \$1,000 - \$1,999
- 3 = \$2,000 - \$2,999
- 4 = \$3,000 - \$3,999
- 5 = \$4,000 - \$4,999
- 6 = \$5,000 - \$5,999
- 7 = \$6,000 - \$6,999
- 8 = \$7,000 - \$7,999
- 9 = \$8,000 - \$8,999
- 10 = \$9,000 - \$9,999
- 11 = \$10,000 - \$10,999
- 12 = \$11,000 - \$11,999
- 13 = \$12,000 - \$12,999
- 14 = \$13,000 - \$13,999
- 15 = \$14,000 - \$14,999
- 16 = \$15,000 - \$15,999
- 17 = \$16,000 - \$16,999
- 18 = \$17,000 - \$17,999
- 19 = \$18,000 - \$18,999
- 20 = \$19,000 - \$19,999
- 21 = \$20,000 - \$24,999
- 22 = \$25,000 - \$29,999
- 23 = \$30,000 - \$34,999
- 24 = \$35,000 - \$39,999
- 25 = \$40,000 - \$44,999
- 26 = \$45,000 - \$49,999
- 27 = \$50,000 - \$74,999
- 28 = \$75,000 - \$99,999
- 29 = \$100,000 - \$149,999
- 30 = \$150,000 or more
- 85 = BAD DATA
- 94 = DON'T KNOW
- 97 = REFUSED
- 98 = BLANK (NO ANSWER)

Before taxes and other deductions, was the total combined family income during [CURRENT YEAR - 1] more or less than 20,000 dollars?

(QI22)

FINC1<sup>2</sup>

Len : 2 TOTAL FAMILY INCOME GROUP IN PREV CALENDAR YR

- 1 = \$20,000 or more
- 2 = Less than \$20,000
- 85 = BAD DATA Logically assigned
- 89 = LEGITIMATE SKIP Logically assigned
- 94 = DON'T KNOW
- 97 = REFUSED
- 98 = BLANK (NO ANSWER)
- 99 = LEGITIMATE SKIP

INCOME

NOTE: Beginning in 2004 (and continuing in the current survey year), FINC2 includes a level 29 for incomes of \$100,000 or more. Documentation of level 28 also is now "\$75,000 to \$99,999." Prior to 2004, documentation for level 28 in FAMINC2 was "\$75,000 or more." The label for the variable FINC2 also includes reference to a variable called IRFAMSKP. This variable, when equal to 0, indicates that other family members live in the household. When equal to 1, no other family members are in the household.

Which of these income groups best represents your total combined family income during [CURRENT YEAR - 1] - that is, yours and that of your [FAMILY RELATIONSHIP FILL].

Which of these income groups best represents your total combined family income during [CURRENT YEAR - 1] - that is, your [SAMPLE MEMBER POSS] and yours.

Which of these income groups best represents your total combined family income during [CURRENT YEAR - 1] - that is, yours and that of your [RELATIONSHIP FILLS].

Which of these income groups best represents your total combined family income during [CURRENT YEAR - 1] - that is, [SAMPLE MEMBER POSS] and that of [SAMPLE MEMBER POSS] [FAMILY RELATIONSHIP FILLS] living here?

ENTER NUMBER THAT BEST REPRESENTS THE TOTAL COMBINED FAMILY INCOME IN [CURRENT YEAR - 1].

(Q123A, Q123B)

FINC2<sup>2</sup>

Len : 2 TOT FAM INCOME (FINER CAT, 29 LEVELS),IRFAMSKP=0

- 1 = Less than \$1,000
- 2 = \$1,000 - \$1,999
- 3 = \$2,000 - \$2,999
- 4 = \$3,000 - \$3,999
- 5 = \$4,000 - \$4,999
- 6 = \$5,000 - \$5,999
- 7 = \$6,000 - \$6,999
- 8 = \$7,000 - \$7,999
- 9 = \$8,000 - \$8,999
- 10 = \$9,000 - \$9,999
- 11 = \$10,000 - \$10,999
- 12 = \$11,000 - \$11,999
- 13 = \$12,000 - \$12,999
- 14 = \$13,000 - \$13,999
- 15 = \$14,000 - \$14,999
- 16 = \$15,000 - \$15,999
- 17 = \$16,000 - \$16,999
- 18 = \$17,000 - \$17,999
- 19 = \$18,000 - \$18,999
- 20 = \$19,000 - \$19,999
- 21 = \$20,000 - \$24,999
- 22 = \$25,000 - \$29,999
- 23 = \$30,000 - \$34,999
- 24 = \$35,000 - \$39,999
- 25 = \$40,000 - \$44,999
- 26 = \$45,000 - \$49,999
- 27 = \$50,000 - \$74,999
- 28 = \$75,000 - \$99,999
- 29 = \$100,000 or more
- 85 = BAD DATA Logically assigned
- 89 = LEGITIMATE SKIP Logically assigned
- 94 = DON'T KNOW
- 97 = REFUSED
- 98 = BLANK (NO ANSWER)
- 99 = LEGITIMATE SKIP



INCOME

Which of these income groups best represents your total combined family income during [CURRENT YEAR - 1] - that is, yours and that of your [FAMILY RELATIONSHIP FILL].

Which of these income groups best represents your total combined family income during [CURRENT YEAR - 1] - that is, your [SAMPLE MEMBER POSS] and yours.

Which of these income groups best represents your total combined family income during [CURRENT YEAR - 1] - that is, yours and that of your [RELATIONSHIP FILLS].

Which of these income groups best represents your total combined family income during [CURRENT YEAR - 1] - that is, [SAMPLE MEMBER POSS] and that of [SAMPLE MEMBER POSS] [FAMILY RELATIONSHIP FILLS] living here?

(QI23A, QI23B)

FMINC3<sup>2</sup>

Len : 2 TOT FAM INCOME (FINER CAT.),IRFAMSKP=0

- 1 = Less than \$1,000
- 2 = \$1,000 - \$1,999
- 3 = \$2,000 - \$2,999
- 4 = \$3,000 - \$3,999
- 5 = \$4,000 - \$4,999
- 6 = \$5,000 - \$5,999
- 7 = \$6,000 - \$6,999
- 8 = \$7,000 - \$7,999
- 9 = \$8,000 - \$8,999
- 10 = \$9,000 - \$9,999
- 11 = \$10,000 - \$10,999
- 12 = \$11,000 - \$11,999
- 13 = \$12,000 - \$12,999
- 14 = \$13,000 - \$13,999
- 15 = \$14,000 - \$14,999
- 16 = \$15,000 - \$15,999
- 17 = \$16,000 - \$16,999
- 18 = \$17,000 - \$17,999
- 19 = \$18,000 - \$18,999
- 20 = \$19,000 - \$19,999
- 21 = \$20,000 - \$24,999
- 22 = \$25,000 - \$29,999
- 23 = \$30,000 - \$34,999
- 24 = \$35,000 - \$39,999
- 25 = \$40,000 - \$44,999
- 26 = \$45,000 - \$49,999
- 27 = \$50,000 - \$74,999
- 28 = \$75,000 - \$99,999
- 29 = \$100,000 - \$149,999
- 30 = \$150,000 or more
- 85 = BAD DATA Logically assigned
- 89 = LEGITIMATE SKIP Logically assigned
- 94 = DON'T KNOW
- 97 = REFUSED
- 98 = BLANK (NO ANSWER)
- 99 = LEGITIMATE SKIP

The following variable FAMINC1, was created by examination of the variables PINC1 and FINC1. If the respondent is the only member in the household, the value of FAMINC1 is same as that of PINC1. If there is more than 1 person in the household, FAMINC1 was assigned a value from FINC1.

(FINC1, PINC1)

FAMINC1

Len : 2 TOT FAM INC > OR < THAN 20K

- 1 = \$20,000 or more
- 2 = Less than \$20,000
- 85 = BAD DATA Logically assigned
- 94 = DON'T KNOW
- 97 = REFUSED
- 98 = BLANK (NO ANSWER)

INCOME

The following variable FAMINC2, was created by examination of the variables PINC2 and FINC2. If the respondent is the only member in the household, the value of FAMINC2 is same as that of PINC2. If there is more than 1 person in the household, FAMINC2 was assigned a value from FINC2.

NOTE: Beginning in 2004 (and continuing in the current survey year), FAMINC2 includes a level 29 for incomes of \$100,000 or more. Documentation of level 28 also is now "\$75,000 to \$99,999." Prior to 2004, documentation for level 28 in FAMINC2 was "\$75,000 or more."

Since 2010, respondents who report total personal income of \$100,000 or more are not asked the question about their total family income. Therefore, edits since 2010 assign a code of 29 (\$100,000 or more) to FAMINC2 when the total personal income is \$100,000 or more (PINC2 = 29).

(FINC2, PINC2)  
FAMINC2

Len : 2 TOT FAM INCOME (FINER CAT, 29 LEVELS)

- 1 = Less than \$1,000
- 2 = \$1,000 - \$1,999
- 3 = \$2,000 - \$2,999
- 4 = \$3,000 - \$3,999
- 5 = \$4,000 - \$4,999
- 6 = \$5,000 - \$5,999
- 7 = \$6,000 - \$6,999
- 8 = \$7,000 - \$7,999
- 9 = \$8,000 - \$8,999
- 10 = \$9,000 - \$9,999
- 11 = \$10,000 - \$10,999
- 12 = \$11,000 - \$11,999
- 13 = \$12,000 - \$12,999
- 14 = \$13,000 - \$13,999
- 15 = \$14,000 - \$14,999
- 16 = \$15,000 - \$15,999
- 17 = \$16,000 - \$16,999
- 18 = \$17,000 - \$17,999
- 19 = \$18,000 - \$18,999
- 20 = \$19,000 - \$19,999
- 21 = \$20,000 - \$24,999
- 22 = \$25,000 - \$29,999
- 23 = \$30,000 - \$34,999
- 24 = \$35,000 - \$39,999
- 25 = \$40,000 - \$44,999
- 26 = \$45,000 - \$49,999
- 27 = \$50,000 - \$74,999
- 28 = \$75,000 - \$99,999
- 29 = \$100,000 or more
- 85 = BAD DATA Logically assigned
- 94 = DON'T KNOW
- 97 = REFUSED
- 98 = BLANK (NO ANSWER)

INCOME

The following variable FMLYINC3, was created by examination of the variables PRINC3 and FMINC3. If the respondent is the only member in the household, the value of FMLYINC3 is same as that of PRINC3. If there is more than 1 person in the household, FMLYINC3 was assigned a value from FMINC3.

(FMINC3, PRINC3)

FMLYINC3

Len : 2 TOT FAM INCOME (FINER CAT.)

- 1 = Less than \$1,000
- 2 = \$1,000 - \$1,999
- 3 = \$2,000 - \$2,999
- 4 = \$3,000 - \$3,999
- 5 = \$4,000 - \$4,999
- 6 = \$5,000 - \$5,999
- 7 = \$6,000 - \$6,999
- 8 = \$7,000 - \$7,999
- 9 = \$8,000 - \$8,999
- 10 = \$9,000 - \$9,999
- 11 = \$10,000 - \$10,999
- 12 = \$11,000 - \$11,999
- 13 = \$12,000 - \$12,999
- 14 = \$13,000 - \$13,999
- 15 = \$14,000 - \$14,999
- 16 = \$15,000 - \$15,999
- 17 = \$16,000 - \$16,999
- 18 = \$17,000 - \$17,999
- 19 = \$18,000 - \$18,999
- 20 = \$19,000 - \$19,999
- 21 = \$20,000 - \$24,999
- 22 = \$25,000 - \$29,999
- 23 = \$30,000 - \$34,999
- 24 = \$35,000 - \$39,999
- 25 = \$40,000 - \$44,999
- 26 = \$45,000 - \$49,999
- 27 = \$50,000 - \$74,999
- 28 = \$75,000 - \$99,999
- 29 = \$100,000 - \$149,999
- 30 = \$150,000 or more
- 85 = BAD DATA Logically assigned
- 94 = DON'T KNOW
- 97 = REFUSED
- 98 = BLANK (NO ANSWER)

Do you or anyone at this address have a working cell phone?

(CELL2)

CELLWRKNG

Len : 2 WORKING CELL PHONE

- 1 = Yes
- 2 = No
- 85 = BAD DATA Logically assigned
- 94 = DON'T KNOW
- 97 = REFUSED
- 98 = BLANK (NO ANSWER)

Is there at least one telephone at this address that is not a cell phone?

(CELL1)

CELLNOTCL

Len : 2 NOT A CELL PHONE

- 1 = Yes
- 2 = No
- 85 = BAD DATA Logically assigned
- 94 = DON'T KNOW
- 97 = REFUSED
- 98 = BLANK (NO ANSWER)

IMPUTED INCOME

**IMPUTED INCOME**

*The legitimate skip code 99 was assigned if the respondent had no other family members in household or if the corresponding respondent level variable is 1. This note applies to variables in this section marked by a<sup>2</sup>.*

(FAMSOC)

[IRFAMSOC](#)

Len : 1 FAM RECEIVE SS OR RR PAYMENTS - IMPUTATION REVISED

1 = Yes

2 = No

(FAMSOC)

[IIFAMSOC](#)

Len : 1 FAM RECEIVE SS OR RR PAYMENTS - IMPUTATION INDICATOR

1 = Questionnaire data

3 = Statistically imputed data

(FAMSSI)

[IRFAMSSI](#)

Len : 1 FAM RECEIVE SSI - IMPUTATION REVISED

1 = Yes

2 = No

(FAMSSI)

[IIFAMSSI](#)

Len : 1 FAM RECEIVE SSI - IMPUTATION INDICATOR

1 = Questionnaire data

3 = Statistically imputed data

(FSTAMP)

[IRFSTAMP](#)

Len : 1 RESP/OTH FAM MEM REC FOOD STAMPS - IMPUTATION REVISED

1 = Yes

2 = No

(FSTAMP)

[IIFSTAMP](#)

Len : 1 RESP/OTH FAM MEM REC FOOD STAMPS - IMPUTATION INDICATOR

1 = Questionnaire data

3 = Statistically imputed data

(FAMPMT)

[IRFAMPMT](#)

Len : 1 FAM RECEIVE PUBLIC ASSIST - IMPUTATION REVISED

1 = Yes

2 = No

(FAMPMT)

[IIFAMPMT](#)

Len : 1 FAM RECEIVE PUBLIC ASSIST - IMPUTATION INDICATOR

1 = Questionnaire data

3 = Statistically imputed data

(FAMSVC)

[IRFAMSVC](#)

Len : 1 FAM REC WELFARE/JOB PL/CHILDCARE - IMPUTATION REVISED

1 = Yes

2 = No

(FAMSVC)

[IIFAMSVC](#)

Len : 1 FAM REC WELFARE/JOB PL/CHILDCARE - IMPUTATION INDICATOR

1 = Questionnaire data

3 = Statistically imputed data

(IRFAMPMT, IRFAMSVC, WELMOS)

[IRWELMOS](#)

Len : 2 NO OF MONTHS ON WELFARE - IMPUTATION REVISED

RANGE = 1 - 12

99 = LEGITIMATE SKIP

IMPUTED INCOME

(WELMOS)  
IWELMOS

Len : 1 NO OF MONTHS ON WELFARE - IMPUTATION INDICATOR  
1 = Questionnaire data  
3 = Statistically imputed data  
9 = LEGITIMATE SKIP

(PINCI)  
IRPINC1

Len : 1 RESP'S TOT INCOME > OR < THAN 20K - IMPUTATION REVISED  
1 = \$20,000 or more  
2 = Less than \$20,000

(PINCI)  
IIPINC1

Len : 1 RESP'S TOT INCOME > OR < THAN 20K - IMPUTATION INDICATOR  
1 = Questionnaire data  
2 = Logically assigned data  
3 = Statistically imputed data

(FINCI, IRFAMSKP, IRPINC1)

IRFINC1<sup>2</sup>

Len : 2 TOT FAM INC > OR < 20K, IRFAMSKP=0 - IMPUTATION REVISED  
1 = \$20,000 or more  
2 = Less than \$20,000  
99 = LEGITIMATE SKIP

(FINCI, IRFAMSKP, IRPINC1)

IIFINC1

Len : 1 TOT FAM INC > OR < 20K, IRFAMSKP=0 - IMPUTATION INDICATOR  
1 = Questionnaire data  
2 = Logically assigned data  
3 = Statistically imputed data  
9 = LEGITIMATE SKIP

(FAMINC1, IRFINCI, IRPINC1)

IRFAMINI

Len : 1 TOT FAM INCOME > OR < 20K - IMPUTATION REVISED  
1 = \$20,000 or more  
2 = Less than \$20,000

(FAMINC1)

IIFAMINI

Len : 1 TOT FAM INCOME > OR < 20K - IMPUTATION INDICATOR  
1 = Questionnaire data  
3 = Statistically imputed data

IMPUTED INCOME

NOTE: The following three variables are recodes of their corresponding IRXXX3 variables. IRPINC2, IRFINC2, and IRFAMIN2, combine the highest two levels of IRPRINC3, IRFMINC3, and IRFMLYIN3, respectively, to create the level of \$100,000 or more.

(IRPRINC3)

IRPINC2

Len : 2 RESP'S TOTAL INCOME (FINER CAT, 29 LEVELS) - IMP REV

- 1 = Less than \$1,000 (Including loss)
- 2 = \$1,000 - \$1,999
- 3 = \$2,000 - \$2,999
- 4 = \$3,000 - \$3,999
- 5 = \$4,000 - \$4,999
- 6 = \$5,000 - \$5,999
- 7 = \$6,000 - \$6,999
- 8 = \$7,000 - \$7,999
- 9 = \$8,000 - \$8,999
- 10 = \$9,000 - \$9,999
- 11 = \$10,000 - \$10,999
- 12 = \$11,000 - \$11,999
- 13 = \$12,000 - \$12,999
- 14 = \$13,000 - \$13,999
- 15 = \$14,000 - \$14,999
- 16 = \$15,000 - \$15,999
- 17 = \$16,000 - \$16,999
- 18 = \$17,000 - \$17,999
- 19 = \$18,000 - \$18,999
- 20 = \$19,000 - \$19,999
- 21 = \$20,000 - \$24,999
- 22 = \$25,000 - \$29,999
- 23 = \$30,000 - \$34,999
- 24 = \$35,000 - \$39,999
- 25 = \$40,000 - \$44,999
- 26 = \$45,000 - \$49,999
- 27 = \$50,000 - \$74,999
- 28 = \$75,000 - \$99,999
- 29 = \$100,000 or more

(IRFMINC3)

IRFINC2<sup>2</sup>

Len : 2 FAMILY INCOME (FINER CAT, 29 LEVELS), IRFAMSKP=0 - IMP REV

- 1 = Less than \$1,000 (Including Loss)
- 2 = \$1,000 - \$1,999
- 3 = \$2,000 - \$2,999
- 4 = \$3,000 - \$3,999
- 5 = \$4,000 - \$4,999
- 6 = \$5,000 - \$5,999
- 7 = \$6,000 - \$6,999
- 8 = \$7,000 - \$7,999
- 9 = \$8,000 - \$8,999
- 10 = \$9,000 - \$9,999
- 11 = \$10,000 - \$10,999
- 12 = \$11,000 - \$11,999
- 13 = \$12,000 - \$12,999
- 14 = \$13,000 - \$13,999
- 15 = \$14,000 - \$14,999
- 16 = \$15,000 - \$15,999
- 17 = \$16,000 - \$16,999
- 18 = \$17,000 - \$17,999
- 19 = \$18,000 - \$18,999
- 20 = \$19,000 - \$19,999
- 21 = \$20,000 - \$24,999
- 22 = \$25,000 - \$29,999
- 23 = \$30,000 - \$34,999
- 24 = \$35,000 - \$39,999
- 25 = \$40,000 - \$44,999
- 26 = \$45,000 - \$49,999
- 27 = \$50,000 - \$74,999
- 28 = \$75,000 - \$99,999
- 29 = \$100,000 or more
- 99 = LEGITIMATE SKIP

IMPUTED INCOME

(IRFMLYIN3)  
IRFAMIN2

- Len : 2 TOT FAM INCOME (FINER CAT, 29 LEVELS) - IMPUTATION REVISED
- 1 = Less than \$1,000 (Including loss)
  - 2 = \$1,000 - \$1,999
  - 3 = \$2,000 - \$2,999
  - 4 = \$3,000 - \$3,999
  - 5 = \$4,000 - \$4,999
  - 6 = \$5,000 - \$5,999
  - 7 = \$6,000 - \$6,999
  - 8 = \$7,000 - \$7,999
  - 9 = \$8,000 - \$8,999
  - 10 = \$9,000 - \$9,999
  - 11 = \$10,000 - \$10,999
  - 12 = \$11,000 - \$11,999
  - 13 = \$12,000 - \$12,999
  - 14 = \$13,000 - \$13,999
  - 15 = \$14,000 - \$14,999
  - 16 = \$15,000 - \$15,999
  - 17 = \$16,000 - \$16,999
  - 18 = \$17,000 - \$17,999
  - 19 = \$18,000 - \$18,999
  - 20 = \$19,000 - \$19,999
  - 21 = \$20,000 - \$24,999
  - 22 = \$25,000 - \$29,999
  - 23 = \$30,000 - \$34,999
  - 24 = \$35,000 - \$39,999
  - 25 = \$40,000 - \$44,999
  - 26 = \$45,000 - \$49,999
  - 27 = \$50,000 - \$74,999
  - 28 = \$75,000 - \$99,999
  - 29 = \$100,000 or more

NOTE: Starting in 2015, an additional finer income response level was added to the questionnaire (\$150,000 or more). The following six variables accommodate this additional response level.

(IRPINCI, PRINC3)  
IRPRINC3

- Len : 2 RESP TOT INCOME (FINER CAT) - IMPUTATION REVISED
- 1 = Less than \$1,000 (Including loss)
  - 2 = \$1,000 - \$1,999
  - 3 = \$2,000 - \$2,999
  - 4 = \$3,000 - \$3,999
  - 5 = \$4,000 - \$4,999
  - 6 = \$5,000 - \$5,999
  - 7 = \$6,000 - \$6,999
  - 8 = \$7,000 - \$7,999
  - 9 = \$8,000 - \$8,999
  - 10 = \$9,000 - \$9,999
  - 11 = \$10,000 - \$10,999
  - 12 = \$11,000 - \$11,999
  - 13 = \$12,000 - \$12,999
  - 14 = \$13,000 - \$13,999
  - 15 = \$14,000 - \$14,999
  - 16 = \$15,000 - \$15,999
  - 17 = \$16,000 - \$16,999
  - 18 = \$17,000 - \$17,999
  - 19 = \$18,000 - \$18,999
  - 20 = \$19,000 - \$19,999
  - 21 = \$20,000 - \$24,999
  - 22 = \$25,000 - \$29,999
  - 23 = \$30,000 - \$34,999
  - 24 = \$35,000 - \$39,999
  - 25 = \$40,000 - \$44,999
  - 26 = \$45,000 - \$49,999
  - 27 = \$50,000 - \$74,999
  - 28 = \$75,000 - \$99,999
  - 29 = \$100,000 - \$149,999
  - 30 = \$150,000 or more

IMPUTED INCOME

(PRINC3)

IIPRINC3

Len : 1 RESP TOT INCOME (FINER CAT) - IMPUTATION INDICATOR

1 = Questionnaire data

3 = Statistically imputed data

(FMINC3, IRFAMSKP, IRFINC1)

IIFMINC3<sup>2</sup>

Len : 2 FAMLY INCOME (FINER CAT), IRFAMSKP=0 - IMPUTATION REVISED

1 = Less than \$1,000 (Including loss)

2 = \$1,000 - \$1,999

3 = \$2,000 - \$2,999

4 = \$3,000 - \$3,999

5 = \$4,000 - \$4,999

6 = \$5,000 - \$5,999

7 = \$6,000 - \$6,999

8 = \$7,000 - \$7,999

9 = \$8,000 - \$8,999

10 = \$9,000 - \$9,999

11 = \$10,000 - \$10,999

12 = \$11,000 - \$11,999

13 = \$12,000 - \$12,999

14 = \$13,000 - \$13,999

15 = \$14,000 - \$14,999

16 = \$15,000 - \$15,999

17 = \$16,000 - \$16,999

18 = \$17,000 - \$17,999

19 = \$18,000 - \$18,999

20 = \$19,000 - \$19,999

21 = \$20,000 - \$24,999

22 = \$25,000 - \$29,999

23 = \$30,000 - \$34,999

24 = \$35,000 - \$39,999

25 = \$40,000 - \$44,999

26 = \$45,000 - \$49,999

27 = \$50,000 - \$74,999

28 = \$75,000 - \$99,999

29 = \$100,000 - \$149,999

30 = \$150,000 or more

99 = LEGITIMATE SKIP

(FMINC3, IRFAMSKP)

IIFMINC3

Len : 1 FAMLY INCOME (FINER CAT), IRFAMSKP=0 - IMPUTATION INDICATOR

1 = Questionnaire data

3 = Statistically imputed data

9 = LEGITIMATE SKIP



IMPUTED INCOME

(FMLYINC3, IRFINC1)

IRFMLYIN3

Len : 2 TOT FAM INCOME (FINER CAT) - IMPUTATION REVISED

- 1 = Less than \$1,000 (Including loss)
- 2 = \$1,000 - \$1,999
- 3 = \$2,000 - \$2,999
- 4 = \$3,000 - \$3,999
- 5 = \$4,000 - \$4,999
- 6 = \$5,000 - \$5,999
- 7 = \$6,000 - \$6,999
- 8 = \$7,000 - \$7,999
- 9 = \$8,000 - \$8,999
- 10 = \$9,000 - \$9,999
- 11 = \$10,000 - \$10,999
- 12 = \$11,000 - \$11,999
- 13 = \$12,000 - \$12,999
- 14 = \$13,000 - \$13,999
- 15 = \$14,000 - \$14,999
- 16 = \$15,000 - \$15,999
- 17 = \$16,000 - \$16,999
- 18 = \$17,000 - \$17,999
- 19 = \$18,000 - \$18,999
- 20 = \$19,000 - \$19,999
- 21 = \$20,000 - \$24,999
- 22 = \$25,000 - \$29,999
- 23 = \$30,000 - \$34,999
- 24 = \$35,000 - \$39,999
- 25 = \$40,000 - \$44,999
- 26 = \$45,000 - \$49,999
- 27 = \$50,000 - \$74,999
- 28 = \$75,000 - \$99,999
- 29 = \$100,000 - \$149,999
- 30 = \$150,000 or more

(FMLYINC3)

IIFMLYIN3

Len : 1 TOT FAM INCOME (FINER CAT) - IMPUTATION INDICATOR

- 1 = Questionnaire data
- 3 = Statistically imputed data

RECODED INCOME

**RECODED INCOME**

NOTE: The variables in this section are recoded variables that were created from one or more of the edited or imputed variables from the two preceding sections.

The following variable, GOVTPROG, was created by examination of these government assistance program variables: Supplemental Security Income (IRFAMSSI), food stamps (IRFSTAMP), cash assistance (IRFAMPMT), and non-cash assistance (IRFAMSVC).

(*IRFAMPMT, IRFAMSSI, IRFAMSVC, IRFSTAMP*)  
GOVTPROG Len : 1 RC-PARTICIPATED IN ONE OR MORE GOVT ASSIST PROGR  
1 = Yes (Any source variable=1)  
2 = No (All source variables=2)

(*IRFMLYIN3*)  
INCOME Len : 1 RC-TOTAL FAMILY INCOME RECODE  
1 = Less than \$20,000  
2 = \$20,000 - \$49,999  
3 = \$50,000 - \$74,999  
4 = \$75,000 or More

(*IRFMLYIN3*)  
INCOMES Len : 1 RC-TOTAL FAMILY INCOME RECODE, 5 LEVELS  
1 = Less than \$20,000  
2 = \$20,000 - \$49,999  
3 = \$50,000 - \$74,999  
4 = \$75,000 - \$99,999  
5 = \$100,000 or more

NOTE: The following variables, POVPER2 and POVERTY3, indicate a person's family income relative to poverty thresholds. The U.S. Census Bureau assigns a poverty threshold for each combination of family size (IRFMLYSZ) and number of children (IRKDFMLY) in the household. To be at 100% of the poverty threshold is equivalent to having a family income that is the same as the poverty threshold. A poverty level less than 100% indicates having a family income less than the poverty threshold and therefore defined by the Federal government as living in poverty. A poverty level greater than 100% indicates having a family income greater than the poverty threshold.

POVPER2 was created for each individual based on their poverty threshold (determined by their age (AGE), family size (IRFMLYSZ), the number of children in the household (IRKDFMLY), and total family income (IRFMLYIN3)). Since NSDUH only collects categorical values of family income, for each level of income (IRFMLYIN3), the midpoint of each range was assigned as the effective family income. The highest level of income, \$150,000 or more, was assigned a value of \$180,000. Family income was divided by the poverty threshold and multiplied by 100 to show family income as a percentage of the federal poverty threshold. Respondents aged 18 to 22 currently living in a college dormitory (AGE=18-22 and GQTYPE='C') were set to system missing and do not have a valid value for this variable.

(*AGE, GQTYPE, IRFMLYIN3, IRFMLYSZ, IRKDFMLY*)  
POVPER2 Len : 12 RC-CONT POVERTY LEVEL-NEW INC (% OF US CENSUS POV THRESHOLD)  
RANGE = 0.8681007691 - 1450.0926448  
. = Persons Aged 18-22 in a College Dorm

(*POVPER2*)  
POVERTY3 Len : 1 RC-POVERTY LEVEL-NEW INC (% OF US CENSUS POVERTY THRESHOLD)  
. = Persons Aged 18-22 in a College Dorm (POVPER2=.)  
1 = Living in Poverty (POVPER2=0 to <100)  
2 = Income Up to 2X Fed Pov Thresh (POVPER2=100 to <200)  
3 = Income More Than 2X Fed Pov Thresh (POVPER2>=200)

RECODED INCOME

The following variable, *POVPRHHS2*, indicates a person's family income relative to the U.S. Department of Health and Human Services (HHS) poverty guidelines for the current year. The HHS poverty guidelines are a simplified version of the poverty thresholds assigned by the U.S. Census Bureau (used to create *POVPER2* and *POVERTY3*), based only on state of residence, income, and family size. The HHS poverty guidelines are used for administrative purposes such as determining financial eligibility for certain federal programs, whereas the Census Bureau poverty thresholds are used for statistical purposes such as determining number of persons in poverty. The variable *POVPRHHS* uses HHS guidelines that are determined separately for Alaska, Hawaii, and for the contiguous states including D.C. To be at 100% of the poverty guideline is equivalent to having a family income that is the same as the HHS-specified poverty guideline. A level less than 100% indicates having a family income less than the poverty guideline and a level greater than 100% indicates having a family income greater than the poverty guideline.

*POVPRHHS2* was created for each individual based on their HHS poverty guideline (determined by their state of residence (*STATE*), family size (*IRFMLYSZ*), and total family income (*IRFMLYIN3*)). Since *NSDUH* only collects categorical values of family income, for each level of income (*IRFMLYIN3*), the midpoint of each range was assigned as the effective family income. However, for the highest level of income, \$150,000 or more, an effective family income of \$180,000 was assigned. Effective family income was divided by the HHS poverty guideline and multiplied by 100 to show family income as a percentage of the HHS poverty guideline. Respondents aged 18 to 22 currently living in a college dormitory (*AGE=18-22* and *GQTYPE='C'*) were set to system missing and do not have a valid value for this variable.

(*AGE, GQTYPE, IRFMLYIN3, IRFMLYSZ, STATE*)

*POVPRHHS2*      Len : 12    RC-CONT POVERTY LEVEL-NEW INC (% OF US HHS POV GUIDELINES)

RANGE = 0.742280285 - 1397.515528

. = Persons Aged 18-22 in a College Dorm

SPECIAL TOPICS

SPECIAL TOPICS

*The values in this section may be inconsistent with values for variables in other sections of the interview. Items in this section were edited when respondents legitimately skipped out of these items based on prior answers in earlier sections. Otherwise, variables in one section of the interview generally were not edited to make them consistent with variables in another section of the interview. This note applies to variables in this section marked by a<sup>1</sup>.*

The next questions are about encounters with the police or the court system.

Not counting minor traffic violations, have you ever been arrested and booked for breaking the law?

Being "booked" means that you were taken into custody and processed by the police or by someone connected with the courts, even if you were then released.

(SP01)

BOOKED<sup>1</sup>

Len : 2 EVER ARRESTED AND BOOKED FOR BREAKING THE LAW

1 = Yes

2 = No

3 = Yes LOGICALLY ASSIGNED

85 = BAD DATA Logically assigned

94 = DON'T KNOW

97 = REFUSED

98 = BLANK (NO ANSWER)

NOTE: For the variable NOBOOKYR and the variables pertaining to arrests for specific offenses in the past 12 months (BKMVTHFT through BKOTHOFF), data are included from follow-up questions that were added to the interview in 2002. Respondents who initially reported that they were arrested/booked for 1 or more offenses in the past 12 months but did not answer "yes" to any of the subsequent questions about the specific offenses for which they were arrested were routed to these follow-up questions. If respondents changed their answer to "0" for the number of times they were arrested/booked in the past 12 months, it was logically inferred that any previously answered questions about arrests for specific offenses should have been skipped, and codes of 89 were assigned to the edited variables. If respondents confirmed that they were arrested/booked at least once in the past 12 months, they had additional opportunity to specify one of the offenses for which they were arrested. These data also were used to edit BKMVTHFT through BKOTHOFF. For these reasons, the distributions of NOBOOKYR through BKOTHOFF may not be comparable to those observed in 1999 through 2001.

Not counting minor traffic violations, how many times during the past 12 months have you been arrested and booked for breaking a law?

(SP02, SP03S)

NOBOOKYR<sup>1</sup>

Len : 3 # TIMES ARRESTED AND BOOKED PAST 12 MONTHS

RANGE = 0 - 66

985 = BAD DATA Logically assigned

994 = DON'T KNOW

997 = REFUSED

998 = BLANK (NO ANSWER)

999 = LEGITIMATE SKIP

The next questions are about offenses that are against the law. As you read each question, please answer whether you were arrested and booked for that offense during the past 12 months.

In the past 12 months, were you arrested and booked for motor vehicle theft?

(SP03A)

BKMVTHFT<sup>1</sup>

Len : 2 ARRSTD & BOOKED FOR MOT VEH THEFT PAST 12 MONTHS

1 = Yes

2 = No

3 = Yes LOGICALLY ASSIGNED

85 = BAD DATA Logically assigned

89 = LEGITIMATE SKIP Logically assigned

97 = REFUSED

98 = BLANK (NO ANSWER)

99 = LEGITIMATE SKIP

SPECIAL TOPICS

In the past 12 months, were you arrested and booked for larceny or theft? Do not include motor vehicle theft.

(SP03B)

[BKLARCNY](#)<sup>1</sup>

- Len : 2 ARRSTD & BOOKED FOR LARCENY/THEFT PAST 12 MONTHS
- 1 = Yes
- 2 = No
- 3 = Yes LOGICALLY ASSIGNED
- 85 = BAD DATA Logically assigned
- 89 = LEGITIMATE SKIP Logically assigned
- 94 = DON'T KNOW
- 97 = REFUSED
- 98 = BLANK (NO ANSWER)
- 99 = LEGITIMATE SKIP

In the past 12 months, were you arrested and booked for burglary or breaking and entering?

(SP03C)

[BKBURGL](#)<sup>1</sup>

- Len : 2 ARRSTD & BOOKED FOR BURGLARY/B & E PAST 12 MOS
- 1 = Yes
- 2 = No
- 3 = Yes LOGICALLY ASSIGNED
- 85 = BAD DATA Logically assigned
- 89 = LEGITIMATE SKIP Logically assigned
- 94 = DON'T KNOW
- 97 = REFUSED
- 98 = BLANK (NO ANSWER)
- 99 = LEGITIMATE SKIP

In the past 12 months, were you arrested and booked for aggravated assault?

(SP03D)

[BKAGASLT](#)<sup>1</sup>

- Len : 2 ARRSTD & BOOKED FOR AGGRAVATED ASSAULT PAST 12 MOS
- 1 = Yes
- 2 = No
- 3 = Yes LOGICALLY ASSIGNED
- 85 = BAD DATA Logically assigned
- 89 = LEGITIMATE SKIP Logically assigned
- 94 = DON'T KNOW
- 97 = REFUSED
- 98 = BLANK (NO ANSWER)
- 99 = LEGITIMATE SKIP

In the past 12 months, were you arrested and booked for other assault, such as simple assault or battery?

(SP03E)

[BKSMASLT](#)<sup>1</sup>

- Len : 2 ARRSTD & BOOKED FOR OTHER ASSAULT PAST 12 MONTHS
- 1 = Yes
- 2 = No
- 3 = Yes LOGICALLY ASSIGNED
- 85 = BAD DATA Logically assigned
- 89 = LEGITIMATE SKIP Logically assigned
- 94 = DON'T KNOW
- 97 = REFUSED
- 98 = BLANK (NO ANSWER)
- 99 = LEGITIMATE SKIP

In the past 12 months, were you arrested and booked for robbery?

(SP03F)

[BKROB](#)<sup>1</sup>

- Len : 2 ARRSTD & BOOKED FOR ROBBERY PAST 12 MONTHS
- 1 = Yes
- 2 = No
- 3 = Yes LOGICALLY ASSIGNED
- 85 = BAD DATA Logically assigned
- 89 = LEGITIMATE SKIP Logically assigned
- 97 = REFUSED
- 98 = BLANK (NO ANSWER)
- 99 = LEGITIMATE SKIP

SPECIAL TOPICS

In the past 12 months, were you arrested and booked for forcible rape?

(SP03G)

[BKRAPE](#)<sup>1</sup>

Len : 2 ARRSTD & BOOKED FOR FORCIBLE RAPE PAST 12 MONTHS

1 = Yes

2 = No

85 = BAD DATA Logically assigned

89 = LEGITIMATE SKIP Logically assigned

94 = DON'T KNOW

97 = REFUSED

98 = BLANK (NO ANSWER)

99 = LEGITIMATE SKIP

In the past 12 months, were you arrested and booked for murder, homicide, or nonnegligent manslaughter?

(SP03H)

[BKMURDER](#)<sup>1</sup>

Len : 2 ARRSTD & BOOKED FOR MURDER/HOMICIDE PAST 12 MONTHS

1 = Yes

2 = No

85 = BAD DATA Logically assigned

89 = LEGITIMATE SKIP Logically assigned

97 = REFUSED

98 = BLANK (NO ANSWER)

99 = LEGITIMATE SKIP

In the past 12 months, were you arrested and booked for arson?

(SP03I)

[BKARSON](#)<sup>1</sup>

Len : 2 ARRSTD & BOOKED FOR ARSON PAST 12 MONTHS

1 = Yes

2 = No

85 = BAD DATA Logically assigned

89 = LEGITIMATE SKIP Logically assigned

94 = DON'T KNOW

97 = REFUSED

98 = BLANK (NO ANSWER)

99 = LEGITIMATE SKIP

In the past 12 months, were you arrested and booked for driving under the influence of alcohol or drugs?

(SP03J)

[BKDRVINF](#)<sup>1</sup>

Len : 2 ARRSTD & BOOKED FOR DUI PAST 12 MONTHS

1 = Yes

2 = No

3 = Yes LOGICALLY ASSIGNED

85 = BAD DATA Logically assigned

89 = LEGITIMATE SKIP Logically assigned

97 = REFUSED

98 = BLANK (NO ANSWER)

99 = LEGITIMATE SKIP

In the past 12 months, were you arrested and booked for drunkenness or other liquor law violations?

(SP03K)

[BKDRUNK](#)<sup>1</sup>

Len : 2 ARRSTD & BOOKED FOR DRUNKENNESS PAST 12 MONTHS

1 = Yes

2 = No

3 = Yes LOGICALLY ASSIGNED

85 = BAD DATA Logically assigned

89 = LEGITIMATE SKIP Logically assigned

97 = REFUSED

98 = BLANK (NO ANSWER)

99 = LEGITIMATE SKIP

SPECIAL TOPICS

In the past 12 months, were you arrested and booked for possession of tobacco?

(SP03L)

[BKPOSTOB](#)<sup>1</sup>

Len : 2 ARRSTD & BOOKED FOR POSSES OF TOB PAST 12 MOS

1 = Yes

2 = No

85 = BAD DATA Logically assigned

89 = LEGITIMATE SKIP Logically assigned

97 = REFUSED

98 = BLANK (NO ANSWER)

99 = LEGITIMATE SKIP

In the past 12 months, were you arrested and booked for possession, manufacture, or sale of drugs?

(SP03M)

[BKDRUG](#)<sup>1</sup>

Len : 2 ARRSTD & BOOKED FOR POSSES/SALE DRUGS PAST 12 MOS

1 = Yes

2 = No

3 = Yes LOGICALLY ASSIGNED

85 = BAD DATA Logically assigned

89 = LEGITIMATE SKIP Logically assigned

94 = DON'T KNOW

97 = REFUSED

98 = BLANK (NO ANSWER)

99 = LEGITIMATE SKIP

In the past 12 months, were you arrested and booked for prostitution or commercialized sex?

(SP03N)

[BKPROS](#)<sup>1</sup>

Len : 2 ARRSTD & BOOKED FOR PROSTITUTION PAST 12 MONTHS

1 = Yes

2 = No

85 = BAD DATA Logically assigned

89 = LEGITIMATE SKIP Logically assigned

97 = REFUSED

98 = BLANK (NO ANSWER)

99 = LEGITIMATE SKIP

In the past 12 months, were you arrested and booked for any other sexual offense, not including rape or prostitution?

(SP03O)

[BKSEXOFF](#)<sup>1</sup>

Len : 2 ARRSTD & BOOKED FOR OTH SEX OFFENSE PST 12 MOS

1 = Yes

2 = No

85 = BAD DATA Logically assigned

89 = LEGITIMATE SKIP Logically assigned

97 = REFUSED

98 = BLANK (NO ANSWER)

99 = LEGITIMATE SKIP

In the past 12 months, were you arrested and booked for fraud, possessing stolen goods, or vandalism?

(SP03P)

[BKFRAUD](#)<sup>1</sup>

Len : 2 ARRSTD & BOOKED FOR FRAUD/STOL GOODS PAST 12 MOS

1 = Yes

2 = No

3 = Yes LOGICALLY ASSIGNED

85 = BAD DATA Logically assigned

89 = LEGITIMATE SKIP Logically assigned

94 = DON'T KNOW

97 = REFUSED

98 = BLANK (NO ANSWER)

99 = LEGITIMATE SKIP

SPECIAL TOPICS

NOTE: For the variable BKOTH, a code of 3 indicates that respondents did not originally answer "yes" to any of the questions about specific offenses for which they were arrested/booked in the past 12 months, including the question about "some other offense." However, these respondents subsequently specified a valid response for an offense in the past 12 months. A code of 5 in BKOTH indicates that respondents reported being arrested/booked at least once in the past 12 months but did not indicate at least one offense for which they were arrested in that period.

In the past 12 months, were you arrested and booked for some other offense besides these that have been named? Please do not include minor traffic violations.

(SP03Q)  
BKOTH<sup>1</sup>

- Len : 2 ARRSTD & BOOKED FOR SOME OTHER OFF PAST 12 MOS
- 1 = Yes
- 2 = No
- 3 = Yes LOGICALLY ASSIGNED
- 5 = Offense unknown
- 85 = BAD DATA Logically assigned
- 89 = LEGITIMATE SKIP Logically assigned
- 94 = DON'T KNOW
- 97 = REFUSED
- 98 = BLANK (NO ANSWER)
- 99 = LEGITIMATE SKIP

NOTE: The variable BKOTHOFF includes information from new follow-up questions that were added to the interview in 2002. When BKOTH=3 (see documentation for BKOTH), BKOTHOFF incorporates valid information from these new follow-up questions on specific offenses for which respondents were arrested in the past 12 months.

(SP03QSC, SP03RSC, SP03SSC)  
BKOTHOFF<sup>1</sup>

- Len : 2 OTHER OFFENSE PAST 12 MONTHS - SPECIFY
- 1 = Motor vehicle theft
- 2 = Larceny or theft
- 3 = Burglary or breaking and entering
- 4 = Aggravated assault
- 5 = Other assault, such as simple assault or battery
- 6 = Robbery
- 10 = Driving under the influence of alcohol or drugs
- 7 = Forcible rape
- 11 = Drunkenness or other liquor law violation
- 13 = Possession, manufacture, or sale of drugs
- 12 = Possession of tobacco
- 16 = Fraud, possessing stolen goods, vandalism
- 18 = Weapons law violations
- 14 = Prostitution or commercialized sex
- 19 = Counterfeiting/Forgery
- 20 = Viol of court order/probation/parole, perjury
- 21 = Disorderly conduct
- 23 = All oth offns: crimes agnst persons/prprty/society
- 24 = Traffic violations
- 26 = Curfew/loitering/vagrancy violations
- 27 = Trespass of real property
- 28 = Runaway
- 29 = Family offense; violence not specified
- 31 = Intimidation
- 36 = Possession of drug paraphernalia
- 38 = Evading/hindering/obstructing police
- 30 = Embezzlement
- 39 = False report/statement/alarm
- 40 = Immigration law violations
- 41 = Extortion/blackmail
- 45 = Child endangermnt/neglect/abandonmt; abuse unspcfd
- 47 = Harassment; intimidation not specified
- 52 = Vaping; contents unspecified
- 53 = Hit and run/leaving the scene of an accident
- 51 = Money laundering
- 85 = BAD DATA Logically assigned
- 94 = DON'T KNOW
- 97 = REFUSED
- 98 = BLANK (NO ANSWER)
- 99 = LEGITIMATE SKIP



SPECIAL TOPICS

Were you on probation at any time during the past 12 months?

(SP04)

PROBATON<sup>1</sup>

Len : 2 ON PROBATION AT ANY TIME PAST 12 MONTHS

1 = Yes

2 = No

85 = BAD DATA Logically assigned

94 = DON'T KNOW

97 = REFUSED

98 = BLANK (NO ANSWER)

Were you on parole, supervised release, or other conditional release from prison at any time during the past 12 months?

(SP05)

PAROLREL<sup>1</sup>

Len : 2 ON PAROLE/SUPRV RELEASE PAST 12 MONTHS

1 = Yes

2 = No

85 = BAD DATA Logically assigned

94 = DON'T KNOW

97 = REFUSED

98 = BLANK (NO ANSWER)

During the past 12 months, have you driven a vehicle while you were under the influence of alcohol?

(SP06A)

DRVINALCO

Len : 2 DROVE UNDER INFLUENCE OF ALCOHOL PST 12 MOS

1 = Yes

2 = No

85 = BAD DATA Logically assigned

91 = NEVER USED ALCOHOL

93 = DID NOT USE ALCOHOL IN THE PAST 12 MONTHS

94 = DON'T KNOW

97 = REFUSED

98 = BLANK (NO ANSWER)

During the past 12 months, have you driven a vehicle while you were under the influence of marijuana?

(SP06B)

DRVINMARJ

Len : 2 DROVE UNDER INFLUENCE OF MARIJUANA PST 12 MOS

1 = Yes

2 = No

85 = BAD DATA Logically assigned

91 = NEVER USED MARIJUANA

93 = DID NOT USE MARIJUANA IN THE PAST 12 MONTHS

94 = DON'T KNOW

97 = REFUSED

98 = BLANK (NO ANSWER)

During the past 12 months, have you driven a vehicle while you were under the influence of [COKEFILL]?

(SP06C)

DRVINCOCN

Len : 2 DROVE UNDER INFLU OF COCAINE PST 12 MOS

1 = Yes

2 = No

85 = BAD DATA Logically assigned

91 = NEVER USED COCAINE

93 = DID NOT USE COCAINE IN THE PAST 12 MONTHS

94 = DON'T KNOW

97 = REFUSED

98 = BLANK (NO ANSWER)

SPECIAL TOPICS

During the past 12 months, have you driven a vehicle while you were under the influence of heroin?

(SP06D)

[DRVINHERN](#)

Len : 2 DROVE UNDER INFLUENCE OF HEROIN PAST 12 MOS  
1 = Yes  
2 = No  
85 = BAD DATA Logically assigned  
91 = NEVER USED HEROIN  
93 = DID NOT USE HEROIN IN THE PAST 12 MONTHS  
94 = DON'T KNOW  
97 = REFUSED  
98 = BLANK (NO ANSWER)

During the past 12 months, have you driven a vehicle while you were under the influence of [LSFILL]?

(SP06E)

[DRVINHALL](#)

Len : 2 DROVE UNDER INFLU OF HALLUCINOGENS PAST 12 MOS  
1 = Yes  
2 = No  
85 = BAD DATA Logically assigned  
91 = NEVER USED HALLUCINOGENS  
93 = DID NOT USE HALLUCINOGENS IN THE PAST 12 MONTHS  
94 = DON'T KNOW  
97 = REFUSED  
98 = BLANK (NO ANSWER)

During the past 12 months, have you driven a vehicle while you were under the influence of any inhalant?

(SP06F)

[DRVININHL](#)

Len : 2 DROVE UNDER INFLUENCE OF INHALANTS PAST 12 MOS  
1 = Yes  
2 = No  
85 = BAD DATA Logically assigned  
91 = NEVER USED INHALANTS  
93 = DID NOT USE INHALANTS IN THE PAST 12 MONTHS  
94 = DON'T KNOW  
97 = REFUSED  
98 = BLANK (NO ANSWER)

During the past 12 months, have you driven a vehicle while you were under the influence of methamphetamine?

(SP06G)

[DRVINMETH](#)

Len : 2 DROVE UNDER INFLU OF METHAMPHETAMINE PAST 12 MOS  
1 = Yes  
2 = No  
85 = BAD DATA Logically assigned  
91 = NEVER USED METHAMPHETAMINE  
93 = DID NOT USE METHAMPHETAMINE IN THE PAST 12 MONTHS  
94 = DON'T KNOW  
97 = REFUSED  
98 = BLANK (NO ANSWER)

SPECIAL TOPICS

During the past 12 months, have you driven a vehicle while you were under the influence of alcohol only?

(SP06H)

DRVINALON

Len : 2 DROVE UNDER INFLUENCE OF ONLY ALCOHOL PST 12 MOS

1 = Yes

2 = No

85 = BAD DATA Logically assigned

91 = NEVER USED ALCOHOL

93 = DID NOT USE ALCOHOL IN THE PAST 12 MONTHS

94 = DON'T KNOW

97 = REFUSED

98 = BLANK (NO ANSWER)

99 = LEGITIMATE SKIP

What is the maximum legal penalty in [STATE FILL FROM FIPE4] for first offense possession of an ounce or less of marijuana for your own use?

(SP07)

MXMJPNLT<sup>1</sup>

Len : 2 MAX PENALTY FOR 1ST MJ POSS < OUNCE IN YOUR STATE

1 = A fine

2 = Probation

3 = Community service

4 = Possible prison sentence

5 = Mandatory prison sentence

6 = No penalty

85 = BAD DATA Logically assigned

94 = DON'T KNOW

97 = REFUSED

98 = BLANK (NO ANSWER)

How sure are you that [FILL ANSWER FROM SP07] is the maximum legal penalty for first offense possession of an ounce or less of marijuana in [STATE FILL FROM FIPE4]?

How sure are you that there is no legal penalty for first offense possession of an ounce or less of marijuana in [STATE FILL FROM FIPE4]?

(SP08)

MXMJSURE<sup>1</sup>

Len : 2 HOW SURE MAX PENALTY FOR MJ POSS IS CORRECT

1 = Very sure

2 = Somewhat sure

3 = Not at all sure

85 = BAD DATA Logically assigned

94 = DON'T KNOW

97 = REFUSED

98 = BLANK (NO ANSWER)

99 = LEGITIMATE SKIP (MXMJPENL=94,97)

In [STATE FILL FROM FIPE4], has marijuana been legally approved for medical use?

(SP09)

MEDMJUSE<sup>1</sup>

Len : 2 IN YOUR STATE HAS MJ BEEN APPROVED FOR MEDICAL USE

1 = Yes

2 = No

85 = BAD DATA Logically assigned

94 = DON'T KNOW

97 = REFUSED

98 = BLANK (NO ANSWER)

**RECODED SPECIAL TOPICS**

NOTE: The variables in this section are recoded variables that were created from one or more of the edited variables from the preceding section.

NOTE: Certain source variables that were used to create recoded variables have valid values that might not have been reported or assigned for the current survey year. However, these values have been included in the general specifications in the codebook on how the recoded variables were created. See additional details about this issue in the Organization of the Data File section of this codebook introduction.

(*DRVINALCO*)

DRVINALCO2 Len : 1 RC-DROVE UNDER INFLUENCE OF ALCOHOL IN PAST YEAR  
 . = Unknown (Otherwise)  
 0 = No (DRVINALCO=2,91,93,99)  
 1 = Yes (DRVINALCO=1)

(*DRVINMARJ*)

DRVINMARJ2 Len : 1 RC-DROVE UNDER INFLUENCE OF MARIJUANA IN PAST YEAR  
 . = Unknown (Otherwise)  
 0 = No (DRVINMARJ=2,91,93,99)  
 1 = Yes (DRVINMARJ=1)

The following variable, DRVINDRG, was created by examination of this driving under the influence list of selected drugs: marijuana (DRVINMARJ), cocaine or crack (DRVINCOCN), heroin (DRVINHERN), hallucinogens (DRVINHALL), inhalants (DRVININHL), and methamphetamine (DRVINMETH).

(*DRVINCOCN, DRVINHALL, DRVINHERN, DRVININHL, DRVINMARJ, DRVINMETH*)

DRVINDRG Len : 1 RC-DROVE UNDER INFLUENCE OF SELECTED ILL DRUGS IN PAST YR  
 . = Unknown (Otherwise)  
 0 = No (All source variables=2,91,93,99)  
 1 = Yes (Any source variable=1)

The following variable, DRVINDROT MJ, was created by examination of this driving under the influence list of selected drugs: cocaine or crack (DRVINCOCN), heroin (DRVINHERN), hallucinogens (DRVINHALL), inhalants (DRVININHL), and methamphetamine (DRVINMETH).

(*DRVINCOCN, DRVINHALL, DRVINHERN, DRVININHL, DRVINMETH*)

DRVINDROT MJ Len : 1 RC-DROVE UNDER INFLUENCE OF SELECTED ILL DRG OTH MRJ IN PY  
 . = Unknown (Otherwise)  
 0 = No (All source variables=2,91,93,99)  
 1 = Yes (Any source variable=1)

(*DRVINALCO2, DRVINDRG*)

DRVINALDRG Len : 1 RC-DROVE UNDER INFLUENCE OF ALC OR SELECTED ILL DRG IN PY  
 . = Unknown (Otherwise)  
 0 = No (DRVINDRG=0 and DRVINALCO2=0)  
 1 = Yes (DRVINDRG=1 or DRVINALCO2=1)

(*PAROLREL*)

PAROL Len : 1 RC-PAROLE/SUPERVISED RELEASE STATUS IN THE PAST YEAR  
 . = Unknown Parole/Supervised Rel Status (Otherwise)  
 1 = On Parole/Supervised Release (PAROLREL=1)  
 2 = Not on Parole/Supervised Release (PAROLREL=2)

(*PROBATON*)

PROB Len : 1 RC-PROBATION STATUS IN THE PAST YEAR  
 . = Unknown Probation Status (Otherwise)  
 1 = On Probation (PROBATON=1)  
 2 = Not on Probation (PROBATON=2)

NICOTINE

SUBSTANCE USE

NICOTINE

These questions are about your cigarette smoking.

Have you ever smoked part or all of a cigarette?

(CG01, CGREF1)

CIGEVER            Len : 1    EVER SMOKED A CIGARETTE  
1 = Yes  
2 = No

How old were you the first time you smoked part or all of a cigarette?

(CG04)

CIGTRY            Len : 3    AGE WHEN FIRST SMOKED A CIGARETTE  
RANGE = 1 - 74  
985 = BAD DATA Logically assigned  
991 = NEVER USED CIGARETTES  
994 = DON'T KNOW  
997 = REFUSED

NOTE: This variable incorporates values from the two questions shown below. This variable also incorporates values from two probe questions that were asked when the respondent answered DON'T KNOW or REFUSED to the second question shown below.

Now think about the past 30 days, that is, from [DATEFILL] up to and including today. During the past 30 days, have you smoked part or all of a cigarette? How long has it been since you last smoked part or all of a cigarette?

(CG05, CG06, CG06DK, CG06RE)

CIGREC            Len : 2    TIME SINCE LAST SMOKED CIGARETTES  
1 = Within the past 30 days  
2 = More than 30 days ago but within the past 12 mos  
3 = More than 12 months ago but within the past 3 yrs  
4 = More than 3 years ago  
8 = Used at some point in the past 12 mos LOG ASSN  
9 = Used at some point in the lifetime LOG ASSN  
11 = Used in the past 30 days LOGICALLY ASSIGNED  
14 = Used more than 12 months ago LOG ASSN  
19 = Used more than 30 days ago LOG ASSN  
29 = Used more than 30 dys ago but in pst 3 yr LOG ASSN  
39 = Used within the past 3 years LOGICALLY ASSIGNED  
91 = NEVER USED CIGARETTES

During the past 30 days, that is since [DATEFILL], on how many days did you smoke part or all of a cigarette?

(CG07)

CIG30USE            Len : 2    HOW MANY DAYS SMOKED CIG IN PAST 30 DAYS  
RANGE = 1 - 30  
91 = NEVER USED CIGARETTES  
93 = DID NOT USE CIGARETTES IN THE PAST 30 DAYS  
94 = DON'T KNOW  
97 = REFUSED  
98 = BLANK (NO ANSWER)

NICOTINE

What is your best estimate of the number of days you smoked part or all of a cigarette during the past 30 days?

(CG07DKRE)  
CG30EST

- Len : 2 BEST EST. # DAYS SMOKED CIG PAST 30 DAYS  
1 = 1 or 2 days  
2 = 3 to 5 days  
3 = 6 to 9 days  
4 = 10 to 19 days  
5 = 20 to 29 days  
6 = All 30 days  
91 = NEVER USED CIGARETTES  
93 = DID NOT USE CIGARETTES IN THE PAST 30 DAYS  
94 = DON'T KNOW  
97 = REFUSED  
98 = BLANK (NO ANSWER)  
99 = LEGITIMATE SKIP

On the [CG07 days / CIGDKRE] you smoked cigarettes during the past 30 days, how many cigarettes did you smoke per day, on average?

(CG08, CG10)  
CIG30AV

- Len : 2 AVG # CIGS SMOKED PER DAY/ON DAY SMOKED  
1 = Less than one cigarette per day  
2 = 1 cigarette per day  
3 = 2 to 5 cigarettes per day  
4 = 6 to 15 cigarettes per day (about 1/2 pack)  
5 = 16 to 25 cigarettes per day (about 1 pack)  
6 = 26 to 35 cigarettes per day (about 1 1/2 packs)  
7 = More than 35 cigs per day (abt 2 packs or more)  
91 = NEVER USED CIGARETTES  
93 = DID NOT USE CIGARETTES IN THE PAST 30 DAYS  
94 = DON'T KNOW  
97 = REFUSED  
98 = BLANK (NO ANSWER)

Has there ever been a period in your life when you smoked cigarettes every day for at least 30 days?

(CG15)  
CIGDLYMO

- Len : 2 EVER SMOKED CIG EVERY DAY FOR 30 DAYS  
1 = Yes  
2 = No  
5 = Yes LOGICALLY ASSIGNED (from skip pattern)  
91 = NEVER USED CIGARETTES  
94 = DON'T KNOW  
97 = REFUSED

How old were you when you first started smoking cigarettes every day?

(CG16)  
CIGAGE

- Len : 3 AGE WHEN FIRST STARTED SMOKING CIGARETTES EVERYDAY  
RANGE = 1 - 71  
985 = BAD DATA Logically assigned  
991 = NEVER USED CIGARETTES  
994 = DON'T KNOW  
997 = REFUSED  
998 = BLANK (NO ANSWER)  
999 = LEGITIMATE SKIP (NEVER USED CIGS EVERYDAY)

Have you smoked at least 100 cigarettes in your entire life?

(CG16A)  
CIG100LF

- Len : 2 HAVE YOU SMOKED 100 CIGS IN YOUR LIFE  
1 = Yes  
2 = No  
3 = Yes LOGICALLY ASSIGNED  
5 = Yes LOGICALLY ASSIGNED (from skip pattern)  
91 = NEVER USED CIGARETTES  
94 = DON'T KNOW  
97 = REFUSED

NICOTINE

The next questions are about your use of smokeless tobacco such as snuff, dip, chewing tobacco, or snus.

Have you ever, even once, used smokeless tobacco?

(CG25, CGREF3)

SMKLSSEVR Len : 2 EVER USED SMOKELESS TOBACCO  
1 = Yes  
2 = No  
94 = DON'T KNOW  
97 = REFUSED

How old were you the first time you used smokeless tobacco?

(CG26)

SMKLSSTRY Len : 3 AGE WHEN FIRST USED SMOKELESS TOBACCO  
RANGE = 1 - 77  
985 = BAD DATA Logically assigned  
991 = NEVER USED SMOKELESS TOBACCO  
994 = DON'T KNOW  
997 = REFUSED  
998 = BLANK (NO ANSWER)

NOTE: This variable incorporates values from the two questions shown below. This variable also incorporates values from two probe questions that were asked when the respondent answered DON'T KNOW or REFUSED to the second question shown below.

Now think about the past 30 days -- that is, from [DATEFILL] up to and including today. During the past 30 days, have you used smokeless tobacco, even once?

How long has it been since you last used smokeless tobacco?

(CG27, CG28, CG28DK, CG28RE)

SMKLSRECC Len : 2 TIME SINCE LAST USED SMOKELESS TOBACCO  
1 = Within the past 30 days  
2 = More than 30 days ago but within the past 12 mos  
3 = More than 12 months ago but within the past 3 yrs  
4 = More than 3 years ago  
9 = Used at some point in the lifetime LOG ASSN  
11 = Used in the past 30 days LOGICALLY ASSIGNED  
14 = Used more than 12 months ago LOG ASSN  
19 = Used more than 30 days ago LOG ASSN  
29 = Used more than 30 dys ago but in pst 3 yr LOG ASSN  
39 = Used within the past 3 years LOGICALLY ASSIGNED  
91 = NEVER USED SMOKELESS TOBACCO  
97 = REFUSED  
98 = BLANK (NO ANSWER)

During the past 30 days, that is since [DATEFILL], on how many days did you use smokeless tobacco?

(CG29)

SMKLS30N Len : 2 HOW MANY DAYS USED SMOKELESS TOBACCO PAST 30 DAYS  
RANGE = 1 - 30  
91 = NEVER USED SMOKELESS TOBACCO  
93 = DID NOT USE SMOKELESS TOBACCO IN THE PAST 30 DAYS  
94 = DON'T KNOW  
97 = REFUSED  
98 = BLANK (NO ANSWER)

NICOTINE

What is your best estimate of the number of days you used smokeless tobacco during the past 30 days?

(CG29DKRE)  
[SMKLSS30E](#)

Len : 2 BEST EST. HOW MANY DAYS USED SMKLSS TOB PST 30 DYS  
1 = 1 or 2 days  
2 = 3 to 5 days  
4 = 10 to 19 days  
5 = 20 to 29 days  
6 = All 30 days  
91 = NEVER USED SMOKELESS TOBACCO  
93 = DID NOT USE SMOKELESS TOBACCO IN THE PAST 30 DAYS  
94 = DON'T KNOW  
97 = REFUSED  
98 = BLANK (NO ANSWER)  
99 = LEGITIMATE SKIP

NOTE: This variable incorporates the value from a probe question that was asked when the respondent answered REFUSED to this question.

The next questions are about smoking cigars made only of tobacco, such as cigarillos, big cigars, and little cigars that look like cigarettes.

Have you ever, even once, smoked part or all of a cigar or cigarillo?

(CG34, CGREF4)  
[CIGAREVR](#)

Len : 2 EVER SMOKED PART OR ALL OF CIGAR  
1 = Yes  
2 = No  
94 = DON'T KNOW  
97 = REFUSED

How old were you the first time you smoked part or all of a cigar or cigarillo?

(CG35)  
[CIGARTRY](#)

Len : 3 AGE WHEN FIRST SMOKED CIGAR  
RANGE = 1 - 75  
985 = BAD DATA Logically assigned  
991 = NEVER USED CIGARS  
994 = DON'T KNOW  
997 = REFUSED  
998 = BLANK (NO ANSWER)

NOTE: This variable incorporates values from the two questions shown below. This variable also incorporates values from two probe questions that were asked when the respondent answered DON'T KNOW or REFUSED to the second question shown below.

Now think about the past 30 days, from [DATEFILL] up to and including today. During the past 30 days, have you smoked part or all of a cigar or cigarillo?

How long has it been since you last smoked part or all of a cigar or cigarillo?

(CG36, CG37, CG37DK, CG37RE)  
[CIGARREC](#)

Len : 2 TIME SINCE LAST SMOKED CIGAR  
1 = Within the past 30 days  
2 = More than 30 days ago but within the past 12 mos  
3 = More than 12 months ago but within the past 3 yrs  
4 = More than 3 years ago  
8 = Used at some point in the past 12 mos LOG ASSN  
9 = Used at some point in the lifetime LOG ASSN  
11 = Used in the past 30 days LOGICALLY ASSIGNED  
14 = Used more than 12 months ago LOG ASSN  
19 = Used more than 30 days ago LOG ASSN  
29 = Used more than 30 dys ago but in pst 3 yr LOG ASSN  
39 = Used within the past 3 years LOGICALLY ASSIGNED  
91 = NEVER USED CIGARS  
97 = REFUSED  
98 = BLANK (NO ANSWER)



NICOTINE

During the past 30 days, that is since [DATEFILL], on how many days did you smoke part or all of a cigar or cigarillo?

(CG38)

CGR30USE

Len : 2 HOW MANY DAYS SMOKED CIGAR IN PAST 30 DAYS  
RANGE = 1 - 30  
91 = NEVER USED CIGARS  
93 = DID NOT USE CIGARS IN THE PAST 30 DAYS  
94 = DON'T KNOW  
97 = REFUSED  
98 = BLANK (NO ANSWER)

What is your best estimate of the number of days you smoked part or all of a cigar or cigarillo during the past 30 days?

(CG38DKRE)

CI30EST

Len : 2 BEST EST. # DAYS SMOKED CIGAR PAST 30 DAYS  
1 = 1 or 2 days  
2 = 3 to 5 days  
3 = 6 to 9 days  
4 = 10 to 19 days  
5 = 20 to 29 days  
6 = All 30 days  
91 = NEVER USED CIGARS  
93 = DID NOT USE CIGARS IN THE PAST 30 DAYS  
97 = REFUSED  
94 = DON'T KNOW  
98 = BLANK (NO ANSWER)  
99 = LEGITIMATE SKIP

NOTE: This variable incorporates the value from a probe question that was asked when the respondent answered REFUSED to this question.

These last questions on tobacco products are about using a pipe to smoke tobacco. Have you ever, even onced, smoked tobacco in a pipe?

(CG42, CGREF5)

PIPEVER

Len : 2 EVER SMOKED PIPE TOBACCO  
1 = Yes  
2 = No  
94 = DON'T KNOW  
97 = REFUSED

During the past 30 days, that is since [DATEFILL], have you smoked tobacco in a pipe, even once?

(CG43)

PIPE30DY

Len : 2 HAVE YOU SMOKED PIPE TOBACCO IN PAST 30 DAYS  
1 = Yes  
2 = No  
91 = NEVER USED PIPE TOBACCO  
94 = DON'T KNOW  
97 = REFUSED  
98 = BLANK (NO ANSWER)

**NICOTINE DEPENDENCE**

*The values in this section may be inconsistent with values for variables in other sections of the interview. Items in this section were edited when respondents legitimately skipped out of these items based on prior answers in earlier sections. Otherwise, variables in one section of the interview generally were not edited to make them consistent with variables in another section of the interview. This note applies to variables in this section marked by a<sup>1</sup>.*

Think about your use of cigarettes during the past 30 days as you answer these next questions.

Please think about how true each statement is of you.

After not smoking for a while, you need to smoke in order to feel less restless and irritable.

(DRCGE01)

CIGIRTB<sup>1</sup>

Len : 2 NEED TO SMOKE TO FEEL LESS IRRITABLE

- 1 = Not at all true
- 2 = Somewhat true
- 3 = Moderately true
- 4 = Very true
- 5 = Extremely true
- 85 = BAD DATA Logically assigned
- 91 = NEVER USED CIGARETTES
- 93 = DID NOT USE CIGARETTES IN THE PAST 30 DAYS
- 94 = DON'T KNOW
- 97 = REFUSED
- 98 = BLANK (NO ANSWER)

When you don't smoke for a few hours, you start to crave cigarettes.

(DRCGE02)

CIGCRAVE<sup>1</sup>

Len : 2 START TO CRAVE CIGS WHEN DON'T SMOKE FOR FEW HRS

- 1 = Not at all true
- 2 = Somewhat true
- 3 = Moderately true
- 4 = Very true
- 5 = Extremely true
- 85 = BAD DATA Logically assigned
- 91 = NEVER USED CIGARETTES
- 93 = DID NOT USE CIGARETTES IN THE PAST 30 DAYS
- 94 = DON'T KNOW
- 97 = REFUSED
- 98 = BLANK (NO ANSWER)

You sometimes have strong cravings for a cigarette where it feels like you're in the grip of a force you can't control.

(DRCGE03)

CIGCRAGP<sup>1</sup>

Len : 2 CRAVING OF CIGS LIKE STRONG FORCE CAN'T CONTROL

- 1 = Not at all true
- 2 = Somewhat true
- 3 = Moderately true
- 4 = Very true
- 5 = Extremely true
- 85 = BAD DATA Logically assigned
- 91 = NEVER USED CIGARETTES
- 93 = DID NOT USE CIGARETTES IN THE PAST 30 DAYS
- 94 = DON'T KNOW
- 97 = REFUSED
- 98 = BLANK (NO ANSWER)

NICOTINE DEPENDENCE

You feel a sense of control over your smoking - that is, you can "take it or leave it" at any time.

(DRCGE04)  
CIGINCTL<sup>1</sup>

- Len : 2 FEEL A SENSE OF CONTROL OVER YOUR SMOKING  
1 = Not at all true  
2 = Somewhat true  
3 = Moderately true  
4 = Very true  
5 = Extremely true  
85 = BAD DATA Logically assigned  
91 = NEVER USED CIGARETTES  
93 = DID NOT USE CIGARETTES IN THE PAST 30 DAYS  
94 = DON'T KNOW  
97 = REFUSED  
98 = BLANK (NO ANSWER)

You tend to avoid places that don't allow smoking, even if you would otherwise enjoy them.

(DRCGE05)  
CIGAVOID<sup>1</sup>

- Len : 2 TEND TO AVOID PLACES THAT DON'T ALLOW SMOKING  
1 = Not at all true  
2 = Somewhat true  
3 = Moderately true  
4 = Very true  
5 = Extremely true  
85 = BAD DATA Logically assigned  
91 = NEVER USED CIGARETTES  
93 = DID NOT USE CIGARETTES IN THE PAST 30 DAYS  
94 = DON'T KNOW  
97 = REFUSED  
98 = BLANK (NO ANSWER)

Do you have any friends who do not smoke cigarettes?

(DRCGE06A)  
CIGFNSMK<sup>1</sup>

- Len : 2 HAVE FRIENDS WHO DO NOT SMOKE CIGARETTES  
1 = Yes  
2 = No  
85 = BAD DATA Logically assigned  
91 = NEVER USED CIGARETTES  
93 = DID NOT USE CIGARETTES IN THE PAST 30 DAYS  
94 = DON'T KNOW  
97 = REFUSED  
98 = BLANK (NO ANSWER)

Think about your use of cigarettes during the past 30 days as you answer these next questions.

There are times when you choose not to be around your friends who don't smoke because they won't like it if you smoke.

(DRCGE06B)  
CIGFNLKE<sup>1</sup>

- Len : 2 CHOOSE NOT TO BE AROUND FRIENDS WHO DON'T SMOKE  
1 = Not at all true  
2 = Somewhat true  
3 = Moderately true  
4 = Very true  
5 = Extremely true  
85 = BAD DATA Logically assigned  
91 = NEVER USED CIGARETTES  
93 = DID NOT USE CIGARETTES IN THE PAST 30 DAYS  
94 = DON'T KNOW  
97 = REFUSED  
98 = BLANK (NO ANSWER)  
99 = LEGITIMATE SKIP

NICOTINE DEPENDENCE

Think about your use of cigarettes during the past 30 days as you answer these next questions.

Even if you're traveling a long distance, you'd rather not travel by airplane because you wouldn't be allowed to smoke.

(DRCGE07)  
[CIGPLANE](#)<sup>1</sup>

Len : 2 RATHER NOT TRAVEL BY AIRPLANE B/C NO SMOKING  
1 = Not at all true  
2 = Somewhat true  
3 = Moderately true  
4 = Very true  
5 = Extremely true  
85 = BAD DATA Logically assigned  
91 = NEVER USED CIGARETTES  
93 = DID NOT USE CIGARETTES IN THE PAST 30 DAYS  
94 = DON'T KNOW  
97 = REFUSED  
98 = BLANK (NO ANSWER)

You sometimes worry that you will run out of cigarettes.

(DRCGE08)  
[CIGRNOU](#)<sup>1</sup>

Len : 2 SOMETIMES WORRY THAT YOU WILL RUN OUT OF CIGS  
1 = Not at all true  
2 = Somewhat true  
3 = Moderately true  
4 = Very true  
5 = Extremely true  
85 = BAD DATA Logically assigned  
91 = NEVER USED CIGARETTES  
93 = DID NOT USE CIGARETTES IN THE PAST 30 DAYS  
94 = DON'T KNOW  
97 = REFUSED  
98 = BLANK (NO ANSWER)

You smoke cigarettes fairly regularly throughout the day.

(DRCGE09)  
[CIGREGDY](#)<sup>1</sup>

Len : 2 SMOKE CIGS FAIRLY REGULARLY THROUGHOUT THE DAY  
1 = Not at all true  
2 = Somewhat true  
3 = Moderately true  
4 = Very true  
5 = Extremely true  
85 = BAD DATA Logically assigned  
91 = NEVER USED CIGARETTES  
93 = DID NOT USE CIGARETTES IN THE PAST 30 DAYS  
94 = DON'T KNOW  
97 = REFUSED  
98 = BLANK (NO ANSWER)

You smoke about the same amount on weekends as on weekdays.

(DRCGE10)  
[CIGREGWK](#)<sup>1</sup>

Len : 2 SMOKE SAME AMOUNT ON WEEKENDS AS ON WEEKDAYS  
1 = Not at all true  
2 = Somewhat true  
3 = Moderately true  
4 = Very true  
5 = Extremely true  
85 = BAD DATA Logically assigned  
91 = NEVER USED CIGARETTES  
93 = DID NOT USE CIGARETTES IN THE PAST 30 DAYS  
94 = DON'T KNOW  
97 = REFUSED  
98 = BLANK (NO ANSWER)

NICOTINE DEPENDENCE

You smoke just about the same number of cigarettes from day to day.

(DRCGE11)  
[CIGREGNM](#)<sup>1</sup>

- Len : 2 SMOKE SAME NUMBER OF CIGS FROM DAY TO DAY
- 1 = Not at all true
  - 2 = Somewhat true
  - 3 = Moderately true
  - 4 = Very true
  - 5 = Extremely true
  - 85 = BAD DATA Logically assigned
  - 91 = NEVER USED CIGARETTES
  - 93 = DID NOT USE CIGARETTES IN THE PAST 30 DAYS
  - 94 = DON'T KNOW
  - 97 = REFUSED
  - 98 = BLANK (NO ANSWER)

It's hard to say how many cigarettes you smoke per day because the number often changes.

(DRCGE12)  
[CIGNMCHG](#)<sup>1</sup>

- Len : 2 NUMBER OF CIGS SMOKE PER DAY OFTEN CHANGES
- 1 = Not at all true
  - 2 = Somewhat true
  - 3 = Moderately true
  - 4 = Very true
  - 5 = Extremely true
  - 85 = BAD DATA Logically assigned
  - 91 = NEVER USED CIGARETTES
  - 93 = DID NOT USE CIGARETTES IN THE PAST 30 DAYS
  - 94 = DON'T KNOW
  - 97 = REFUSED
  - 98 = BLANK (NO ANSWER)

It's normal for you to smoke several cigarettes in an hour, then not have another one until hours later.

(DRCGE13)  
[CIGSVLHR](#)<sup>1</sup>

- Len : 2 HAVE MANY CIGS IN HR, THEN NO CIGS TIL HRS LATER
- 1 = Not at all true
  - 2 = Somewhat true
  - 3 = Moderately true
  - 4 = Very true
  - 5 = Extremely true
  - 85 = BAD DATA Logically assigned
  - 91 = NEVER USED CIGARETTES
  - 93 = DID NOT USE CIGARETTES IN THE PAST 30 DAYS
  - 94 = DON'T KNOW
  - 97 = REFUSED
  - 98 = BLANK (NO ANSWER)

The number of cigarettes you smoke per day is often influenced by other things - how you're feeling, or what you're doing, for example.

(DRCGE14)  
[CIGINFLU](#)<sup>1</sup>

- Len : 2 # OF CIGS SMOKE PER DAY INFLUENCED BY OTHER THINGS
- 1 = Not at all true
  - 2 = Somewhat true
  - 3 = Moderately true
  - 4 = Very true
  - 5 = Extremely true
  - 85 = BAD DATA Logically assigned
  - 91 = NEVER USED CIGARETTES
  - 93 = DID NOT USE CIGARETTES IN THE PAST 30 DAYS
  - 94 = DON'T KNOW
  - 97 = REFUSED
  - 98 = BLANK (NO ANSWER)

NICOTINE DEPENDENCE

Your smoking is not affected much by other things. For example, you smoke about the same amount whether you're relaxing or working, happy or sad, alone or with others.

(DRCGE15)  
[CIGNOINF](#)<sup>1</sup>

- Len : 2 SMOKING NOT AFFECTED BY OTHER THINGS
- 1 = Not at all true
  - 2 = Somewhat true
  - 3 = Moderately true
  - 4 = Very true
  - 5 = Extremely true
  - 85 = BAD DATA Logically assigned
  - 91 = NEVER USED CIGARETTES
  - 93 = DID NOT USE CIGARETTES IN THE PAST 30 DAYS
  - 94 = DON'T KNOW
  - 97 = REFUSED
  - 98 = BLANK (NO ANSWER)

Since you started smoking, the amount you smoke has increased.

(DRCGE16)  
[CIGINCRS](#)<sup>1</sup>

- Len : 2 AMOUNT OF SMOKING HAS INCR. SINCE STARTED SMOKING
- 1 = Not at all true
  - 2 = Somewhat true
  - 3 = Moderately true
  - 4 = Very true
  - 5 = Extremely true
  - 85 = BAD DATA Logically assigned
  - 91 = NEVER USED CIGARETTES
  - 93 = DID NOT USE CIGARETTES IN THE PAST 30 DAYS
  - 94 = DON'T KNOW
  - 97 = REFUSED
  - 98 = BLANK (NO ANSWER)

Compared to when you first started smoking, you need to smoke a lot more now in order to be satisfied.

(DRCGE17)  
[CIGSATIS](#)<sup>1</sup>

- Len : 2 NEED TO SMOKE A LOT MORE TO BE SATISFIED
- 1 = Not at all true
  - 2 = Somewhat true
  - 3 = Moderately true
  - 4 = Very true
  - 5 = Extremely true
  - 85 = BAD DATA Logically assigned
  - 91 = NEVER USED CIGARETTES
  - 93 = DID NOT USE CIGARETTES IN THE PAST 30 DAYS
  - 94 = DON'T KNOW
  - 97 = REFUSED
  - 98 = BLANK (NO ANSWER)

Compared to when you first started smoking, you can smoke much, much more now before you start to feel anything.

(DRCGE18)  
[CIGLOTMR](#)<sup>1</sup>

- Len : 2 SMOKE MUCH MORE NOW BEFORE FEEL ANYTHING
- 1 = Not at all true
  - 2 = Somewhat true
  - 3 = Moderately true
  - 4 = Very true
  - 5 = Extremely true
  - 85 = BAD DATA Logically assigned
  - 91 = NEVER USED CIGARETTES
  - 93 = DID NOT USE CIGARETTES IN THE PAST 30 DAYS
  - 94 = DON'T KNOW
  - 97 = REFUSED
  - 98 = BLANK (NO ANSWER)

NICOTINE DEPENDENCE

How soon after you wake up do you have your first cigarette?

On the days that you smoke, how soon after you wake up do you have your first cigarette?

(*DRCGE19A, DRCGE19B*)

CIGWAKE<sup>1</sup>      Len : 2    HOW SOON AFTER WAKING DO YOU HAVE YOUR FIRST CIG  
1 = Within the first 5 minutes after you wake up  
2 = Between 6 and 30 minutes after you wake up  
3 = Between 31 and 60 minutes after you wake up  
4 = More than 60 minutes after you wake up  
85 = BAD DATA Logically assigned  
91 = NEVER USED CIGARETTES  
93 = DID NOT USE CIGARETTES IN THE PAST 30 DAYS  
94 = DON'T KNOW  
97 = REFUSED  
98 = BLANK (NO ANSWER)

NOTE: The following dependence variables were defined based on the dependence criteria according to the Nicotine Dependence Syndrome Scale (NDSS) and the Fagerstrom Test of Nicotine Dependence (FTND) for respondents who smoked cigarettes in the past month (i.e., CIGMON=1). The NDSS criteria for dependence was based on 17 questions pertaining to five aspects of dependence. Based on the NDSS, a respondent was defined as having nicotine dependence, NDSSDEPND=1, if the sum of the valid responses (based on actual reporting) was greater than or equal to 46.75. The FTND measure is defined by assessing how soon after waking a respondent had their first cigarette (CIGWAKE). Based on the FTND scale, a respondent was defined as having nicotine dependence, FTNDDEPND=1, if the first cigarette was smoked within 30 minutes of waking up on the days they smoked (CIGWAKE=1 or 2) and the respondent smoked cigarettes in the past month (CIGMON=1). Based on the NDSS and the FTND, a respondent who smoked cigarettes in the past month was defined as having nicotine dependence, PMNICDEP=1, if they met either the NDSS or the FTND criteria for dependence. Specific details are provided in the Nicotine Dependence and Substance Use Disorder appendix.

(*CIGAVOID, CIGCRAGP, CIGCRAVE, CIGINCRS, CIGINCTL, CIGINFLU, CIGIRTL, CIGLOTMR, CIGMON, CIGNMCHG, CIGNOINF, CIGPLANE, CIGREGDY, CIGREGNM, CIGREGWK, CIGRNOUT, CIGSATIS, CIGSVLHR*)

NDSSDEPND<sup>1</sup>      Len : 1    NICOTINE DEPENDENCE BASED ON NDSS SCORE  
. = Unknown (Otherwise)  
0 = No  
1 = Yes  
9 = DID NOT USE CIGARETTES IN THE PAST MONTH

(*CIGMON, CIGWAKE*)

FTNDDEPND<sup>1</sup>      Len : 1    NICOTINE DEPENDENCE BASED ON FTND SCALE  
. = Unknown (Otherwise)  
0 = No  
1 = Yes  
9 = DID NOT USE CIGARETTES IN THE PAST MONTH

(*FTNDDEP, NDSSDEP*)

PMNICDEP<sup>1</sup>      Len : 1    NICOTINE DEPENDENCE IN PAST MONTH  
. = Unknown (Otherwise)  
0 = No  
1 = Yes  
9 = DID NOT USE CIGARETTES IN THE PAST MONTH

IMPUTED NICOTINE DEPENDENCE

**IMPUTED NICOTINE DEPENDENCE**

NOTE: The following variable, IRPMNICDEP, is the imputation-revised version of the nicotine dependence variable (PMNICDEP) derived from the Nicotine Dependence Syndrome Scale (NDSS) and the Fagerstrom Test of Nicotine Dependence (FTND). Based on the NDSS and the FTND, a respondent who smoked cigarettes in the past month was defined as having nicotine dependence if they met either the NDSS or the FTND criteria for dependence. Specific details are provide in the Nicotine Dependence and Substance Use Disorder appendix.

(*PMNICDEP*)

[IRPMNICDEP](#)

Len : 1 NICOTINE DEPENDENCE IN PAST MONTH - IMPUTATION REVISED  
0 = No  
1 = Yes

(*CIGREC, IRPMNICDEP*)

[IIPMNICDEP](#)

Len : 1 NICOTINE DEPENDENCE IN PAST MONTH - IMPUTATION INDICATOR  
1 = Questionnaire data  
2 = Logically assigned data  
3 = Statistically imputed data



ALCOHOL

ALCOHOL

These questions are about drinks of alcoholic beverages. Throughout these questions, by a "drink" we mean a can or bottle of beer, a glass of wine or a wine cooler, a shot of liquor, or a mixed drink with liquor in it. We are not asking about times when you only had a sip or two from a drink.

Have you ever, even once, had a drink of any type of alcoholic beverage? Please do not include times when you only had a sip or two from a drink.

(AL01, ALREF)

ALCEVER

Len : 2 EVER HAD DRINK OF ALCOHOLIC BEVERAGE  
1 = Yes  
2 = No  
85 = BAD DATA Logically assigned  
94 = DON'T KNOW  
97 = REFUSED

Think about the first time you had a drink of an alcoholic beverage. How old were you the first time you had a drink of an alcoholic beverage?  
Please do not include any time when you only had a sip or two from a drink.

(AL02)

ALCTRY

Len : 3 AGE WHEN FIRST DRANK ALCOHOLIC BEVERAGE  
RANGE = 1 - 89  
985 = BAD DATA Logically assigned  
991 = NEVER USED ALCOHOL  
994 = DON'T KNOW  
997 = REFUSED  
998 = BLANK (NO ANSWER)

How long has it been since you last drank an alcoholic beverage?

(ALLAST3, ALRECDK, ALRECRE)

ALCREC

Len : 2 TIME SINCE LAST DRANK ALCOHOLIC BEVERAGE  
1 = Within the past 30 days  
2 = More than 30 days ago but within the past 12 mos  
3 = More than 12 months ago  
8 = Used at some point in the past 12 mos LOG ASSN  
9 = Used at some point in the lifetime LOG ASSN  
11 = Used in the past 30 days LOGICALLY ASSIGNED  
85 = BAD DATA Logically assigned  
91 = NEVER USED ALCOHOL  
97 = REFUSED  
98 = BLANK (NO ANSWER)

(TOTDRINK)

ALCYRTOT

Len : 3 TOTAL # OF DAYS USED ALCOHOL IN PAST 12 MOS  
RANGE = 1 - 365  
985 = BAD DATA Logically assigned  
991 = NEVER USED ALCOHOL  
993 = DID NOT USE ALCOHOL IN THE PAST 12 MOS  
994 = DON'T KNOW  
997 = REFUSED  
998 = BLANK (NO ANSWER)

ALTOTFG

Len : 2 TRIMMING INDICATOR FOR ALCYRTOT  
1 = Trimmed to 365 days (no further editing)  
2 = Trimmed relative to the 30-day freq  
3 = Trimmed relative to estimated 30-day freq  
98 = BLANK (NO ANSWER)

ALFQFLG

Len : 2 TRIMMED ALCYRTOT IF R USED < 12 MOS  
1 = Trimmed to be consistent with mo/yr of 1st use  
98 = BLANK (NO ANSWER)

ALCOHOL

On how many days in the past 12 months did you drink an alcoholic beverage?

(ALYRAVE)  
[ALDAYPYR](#)

Len : 3 NUMBER DAYS DRANK ALCOHOL IN PAST 12 MOS  
RANGE = 1 - 366  
985 = BAD DATA Logically assigned  
989 = LEGITIMATE SKIP Logically assigned  
991 = NEVER USED ALCOHOL  
993 = DID NOT USE ALCOHOL IN THE PAST 12 MOS  
994 = DON'T KNOW  
997 = REFUSED  
998 = BLANK (NO ANSWER)  
999 = LEGITIMATE SKIP

On average, how many days did you drink an alcoholic beverage each month during the past 12 months?

(ALMONAVE)  
[ALDAYPMO](#)

Len : 2 # DAYS PER MONTH DRANK ALCOHOL IN PAST 12 MOS  
RANGE = 1 - 31  
85 = BAD DATA Logically assigned  
89 = LEGITIMATE SKIP Logically assigned  
91 = NEVER USED ALCOHOL  
93 = DID NOT USE ALCOHOL IN THE PAST 12 MOS  
94 = DON'T KNOW  
97 = REFUSED  
98 = BLANK (NO ANSWER)  
99 = LEGITIMATE SKIP

On average, how many days did you drink an alcoholic beverage each week during the past 12 months?

(ALWKAVE)  
[ALDAYPWK](#)

Len : 2 # DAYS PER WEEK DRANK ALCOHOL IN PAST 12 MOS  
RANGE = 1 - 7  
85 = BAD DATA Logically assigned  
91 = NEVER USED ALCOHOL  
93 = DID NOT USE ALCOHOL IN THE PAST 12 MOS  
94 = DON'T KNOW  
97 = REFUSED  
98 = BLANK (NO ANSWER)  
99 = LEGITIMATE SKIP

Think specifically about the past 30 days, from [DATEFILL], up to and including today. During the past 30 days, on how many days did you drink one or more drinks of an alcoholic beverage?

(AL06)  
[ALCDAYS](#)

Len : 2 # DAYS HAD ONE OR MORE DRINKS PAST 30 DAYS  
RANGE = 1 - 30  
85 = BAD DATA Logically assigned  
91 = NEVER USED ALCOHOL  
93 = DID NOT USE ALCOHOL IN THE PAST 30 DAYS  
94 = DON'T KNOW  
97 = REFUSED  
98 = BLANK (NO ANSWER)

ALCOHOL

What is your best estimate of the number of days you drank alcohol during the past 30 days?

(AL06DKRE)  
AL30EST

- Len : 2 BEST ESTIMATE # DAYS HAD ONE OR MORE DRINKS
- 1 = 1 or 2 days
- 2 = 3 to 5 days
- 3 = 6 to 9 days
- 4 = 10 to 19 days
- 5 = 20 to 29 days
- 6 = All 30 days
- 85 = BAD DATA Logically assigned
- 91 = NEVER USED ALCOHOL
- 93 = DID NOT USE ALCOHOL IN THE PAST 30 DAYS
- 94 = DON'T KNOW
- 97 = REFUSED
- 98 = BLANK (NO ANSWER)
- 99 = LEGITIMATE SKIP

ALDYSFG

- Len : 2 REVISION INDICATOR FOR ALCDAYS
- 1 = Edited for consistency with ALCYRTOT or ALCBNG30D
- 98 = BLANK (NO ANSWER)

NOTE: Beginning in 2015, level 975 was updated to "AT LEAST 4 or 5 Logically assigned" to reflect the change in the threshold for binge alcohol use among female respondents from 5 or more drinks on an occasion prior to 2015 to 4 or more drinks on an occasion in 2015. See the note below for ALCBNG30D.

On the ALC30DAY/ALCESTFL days that you drank during the past 30 days, how many drinks did you usually have? Count as a drink a can or bottle of beer; a wine cooler or a glass of wine, champagne, or sherry; a shot of liquor or a mixed drink or cocktail.

(AL07)  
ALCUS30D

- Len : 3 USUAL # OF DRINKS PER DAY PAST 30 DAYS
- RANGE = 1 - 90
- 975 = AT LEAST 4 OR 5 Logically assigned
- 985 = BAD DATA Logically assigned
- 991 = NEVER USED ALCOHOL
- 993 = DID NOT USE ALCOHOL IN THE PAST 30 DAYS
- 994 = DON'T KNOW
- 997 = REFUSED
- 998 = BLANK (NO ANSWER)

NOTE: Beginning in 2015, female respondents were asked ALCBNG30D to report the number of days that they had 4 or more drinks on the same occasion in the past 30 days. As in prior years, male respondents in 2015 were asked for ALCBNG30D to report the number of days that they had 5 or more drinks on the same occasion in the past 30 days.

During the past 30 days, that is since [DATEFILL], on how many days did you have [4 or more]/[5 or more] drinks on the same occasion? By "occasion," we mean at the same time or within a couple of hours of each other.

(AL08)  
ALCBNG30D

- Len : 2 # DAYS HAD FOUR/FIVE OR MORE DRINKS PAST 30 DYS
- RANGE = 0 - 30
- 80 = NO OCCAS OF 4+ or 5+ DRINKS PST 30 DAYS Log assn
- 85 = BAD DATA Logically assigned
- 91 = NEVER USED ALCOHOL
- 93 = DID NOT USE ALCOHOL IN THE PAST 30 DAYS
- 94 = DON'T KNOW
- 97 = REFUSED
- 98 = BLANK (NO ANSWER)

CONSUMPTION OF ALCOHOL

CONSUMPTION OF ALCOHOL

*The values in this section may be inconsistent with values for variables in other sections of the interview. Items in this section were edited when respondents legitimately skipped out of these items based on prior answers in earlier sections. Otherwise, variables in one section of the interview generally were not edited to make them consistent with variables in another section of the interview. This note applies to variables in this section marked by a <sup>1</sup>.*

NOTE: Beginning in 2017, respondents who reported that they used alcohol on 0 days in the past 30 days are no longer asked questions in the consumption of alcohol module that pertain to the past 30 days. This change has resulted in an increase in the number of respondents who were coded as "blank" compared with data from 2016 and prior years. However, this change was determined not to have affected the comparability of estimates since 2017 with those prior to 2017.

Next we return to the topic of alcohol. Remember that by a "drink", we mean a can or bottle of beer, a glass of wine or a wine cooler, a shot of liquor, or a mixed drink with liquor in it. We are not asking about times when you only had a sip or two from a drink.

Earlier, the computer recorded that you drank at least one alcoholic beverage within the past 30 days, that is, since [DATEFILL].

Please think about the last time you drank any alcoholic beverage. How many drinks did you have that time?

(CA01)

CADRLAST<sup>1</sup>

Len : 3 # OF DRINKS THE LAST TIME DRANK IN PAST 30 DAYS  
RANGE = 1 - 90  
985 = BAD DATA Logically assigned  
991 = NEVER USED ALCOHOL  
993 = DID NOT USE ALCOHOL IN THE PAST 30 DAYS  
994 = DON'T KNOW  
997 = REFUSED  
998 = BLANK (NO ANSWER)

This last time you drank, were you alone or were you with one or more other people?

(CA02A)

CADRPEOP<sup>1</sup>

Len : 2 ALONE OR W/ MORE THAN ONE PERSON LAST TIME DRANK  
1 = I was alone the last time I drank  
2 = I was with one other person the last time I drank  
3 = I was with >one other person the last time I drank  
85 = BAD DATA Logically assigned  
89 = LEGITIMATE SKIP Logically assigned  
91 = NEVER USED ALCOHOL  
93 = DID NOT USE ALCOHOL IN THE PAST 30 DAYS  
94 = DON'T KNOW  
97 = REFUSED  
98 = BLANK (NO ANSWER)  
99 = LEGITIMATE SKIP

Where did you drink alcoholic beverages this last time you drank?

(CA02B)

CADRCAR<sup>1</sup>

Len : 2 I DRANK IN A CAR OR OTHER VEHICLE  
1 = Response entered  
3 = Response entered LOGICALLY ASSIGNED  
6 = Response not entered  
85 = BAD DATA Logically assigned  
91 = NEVER USED ALCOHOL  
93 = DID NOT USE ALCOHOL IN THE PAST 30 DAYS  
94 = DON'T KNOW  
97 = REFUSED  
98 = BLANK (NO ANSWER)  
99 = LEGITIMATE SKIP

CONSUMPTION OF ALCOHOL

(CA02B)  
CADRHOM<sup>1</sup>

Len : 2 I DRANK AT MY HOME  
1 = Response entered  
3 = Response entered LOGICALLY ASSIGNED  
6 = Response not entered  
85 = BAD DATA Logically assigned  
89 = LEGITIMATE SKIP Logically assigned  
91 = NEVER USED ALCOHOL  
93 = DID NOT USE ALCOHOL IN THE PAST 30 DAYS  
94 = DON'T KNOW  
97 = REFUSED  
98 = BLANK (NO ANSWER)  
99 = LEGITIMATE SKIP

(CA02B)  
CADROTHM<sup>1</sup>

Len : 2 I DRANK AT SOMEONE ELSE'S HOME  
1 = Response entered  
3 = Response entered LOGICALLY ASSIGNED  
6 = Response not entered  
89 = LEGITIMATE SKIP Logically assigned  
91 = NEVER USED ALCOHOL  
93 = DID NOT USE ALCOHOL IN THE PAST 30 DAYS  
94 = DON'T KNOW  
97 = REFUSED  
98 = BLANK (NO ANSWER)  
99 = LEGITIMATE SKIP

(CA02B)  
CADRPUBL<sup>1</sup>

Len : 2 I DRANK AT A PARK, ON A BEACH OR IN A PARKING LOT  
1 = Response entered  
3 = Response entered LOGICALLY ASSIGNED  
6 = Response not entered  
91 = NEVER USED ALCOHOL  
93 = DID NOT USE ALCOHOL IN THE PAST 30 DAYS  
94 = DON'T KNOW  
97 = REFUSED  
98 = BLANK (NO ANSWER)  
99 = LEGITIMATE SKIP

(CA02B)  
CADRBAR<sup>1</sup>

Len : 2 I DRANK IN A RESTAURANT, BAR OR CLUB  
1 = Response entered  
3 = Response entered LOGICALLY ASSIGNED  
6 = Response not entered  
89 = LEGITIMATE SKIP Logically assigned  
91 = NEVER USED ALCOHOL  
93 = DID NOT USE ALCOHOL IN THE PAST 30 DAYS  
94 = DON'T KNOW  
97 = REFUSED  
98 = BLANK (NO ANSWER)  
99 = LEGITIMATE SKIP

(CA02B)  
CADREVNT<sup>1</sup>

Len : 2 I DRANK AT A CONCERT OR SPORTS GAME  
1 = Response entered  
3 = Response entered LOGICALLY ASSIGNED  
6 = Response not entered  
91 = NEVER USED ALCOHOL  
93 = DID NOT USE ALCOHOL IN THE PAST 30 DAYS  
94 = DON'T KNOW  
97 = REFUSED  
98 = BLANK (NO ANSWER)  
99 = LEGITIMATE SKIP

CONSUMPTION OF ALCOHOL

(CA02B)  
CADRSCHL<sup>1</sup>

- Len : 2 I DRANK AT SCHOOL  
1 = Response entered  
3 = Response entered LOGICALLY ASSIGNED  
6 = Response not entered  
91 = NEVER USED ALCOHOL  
93 = DID NOT USE ALCOHOL IN THE PAST 30 DAYS  
94 = DON'T KNOW  
97 = REFUSED  
98 = BLANK (NO ANSWER)  
99 = LEGITIMATE SKIP

(CA02B)  
CADROTH<sup>1</sup>

- Len : 2 I DRANK AT SOME OTHER PLACE  
1 = Response entered  
6 = Response not entered  
91 = NEVER USED ALCOHOL  
93 = DID NOT USE ALCOHOL IN THE PAST 30 DAYS  
94 = DON'T KNOW  
97 = REFUSED  
98 = BLANK (NO ANSWER)  
99 = LEGITIMATE SKIP

(CA02SC)  
CADROTSP<sup>1</sup>

- Len : 2 OTHER PLACE YOU LAST DRANK ALCOHOL  
1 = I drank in a car or other vehicle  
2 = I drank at my home  
3 = I drank at someone else's home  
4 = I drank at a park, on a beach, or in a parking lot  
5 = I drank in a restaurant, bar or club  
6 = I drank at a concert or sports game  
7 = I drank at school  
9 = At respondent's place of work/business  
11 = In a boat, ship, water vessel  
13 = On an airplane, air vessel/airport  
14 = At a cabin, cottage, vacation home/vacation condo  
15 = Hotel/motel/resort/BB; restaurnt/bar/club not spec  
16 = On a farm/ranch/or in barn; R's home unspc  
17 = At a house/apt/garage; no other information  
18 = At a swimming pool/waterpark/hottub  
19 = Outside a public building; parking lot unspecified  
20 = River/lake/waterfront/harbor; park/beach unspfd  
21 = Playing golf/outdoor sports; park unspecified  
22 = Camping/hunting/fishing; no other information  
23 = Street/road/alley/neighborhood  
24 = Outside; park, beach, parkng lot, water unspcfd  
25 = In a bowling alley; restaurant/bar unspecified  
26 = Place of entertainment; club/sports/concert unspc  
29 = In a dorm/dorm room  
27 = Place of business; work/restarnt/bar/bowlng unspc  
30 = At a fraternity/sorority house or event  
32 = At a school-related event; location unspecified  
33 = Inside a building; otherwise unspecified  
35 = At a party/wedding/celebration/event; no othr info  
70 = City/State/Country/vacation, location unspecified  
36 = With friends/family, hanging out; location unspfd  
85 = BAD DATA Logically assigned  
39 = In a private/designtd locatn/place; otherwise unspd  
91 = NEVER USED ALCOHOL  
93 = DID NOT USE ALCOHOL IN THE PAST 30 DAYS  
94 = DON'T KNOW  
97 = REFUSED  
98 = BLANK (NO ANSWER)  
99 = LEGITIMATE SKIP

CONSUMPTION OF ALCOHOL

Did you pay for the last alcoholic beverage that you drank?

(CA03)

[CABUYFRE](#)<sup>1</sup>

Len : 2 PAY FOR THE LAST ALCOHOLIC BEVERAGE THAT U DRANK

1 = Yes

2 = No

85 = BAD DATA Logically assigned

89 = LEGITIMATE SKIP Logically assigned

91 = NEVER USED ALCOHOL

93 = DID NOT USE ALCOHOL IN THE PAST 30 DAYS

94 = DON'T KNOW

97 = REFUSED

98 = BLANK (NO ANSWER)

99 = LEGITIMATE SKIP

Did you buy this last alcoholic beverage yourself, or did you give money to someone else to buy it for you?

(CA04)

[CAGVMONY](#)<sup>1</sup>

Len : 2 DID YOU/SOMEONE ELSE BUY LAST ALCOHOLIC BEVERAGE

1 = I bought it myself

2 = I gave money to someone else who bought it for me

85 = BAD DATA Logically assigned

89 = LEGITIMATE SKIP Logically assigned

91 = NEVER USED ALCOHOL

93 = DID NOT USE ALCOHOL IN THE PAST 30 DAYS

94 = DON'T KNOW

97 = REFUSED

98 = BLANK (NO ANSWER)

99 = LEGITIMATE SKIP

People often buy alcoholic beverages at stores, restaurants, bars, clubs, or events. Sometimes they buy alcohol from other people. Which of these statements describes the way you bought the last alcoholic beverage that you drank?

(CA05)

[CABUYWHO](#)<sup>1</sup>

Len : 2 STATEMENT BEST DESCRIBES PURCHASE OF LAST ALCOHOL

1 = I bought it at a store/restaurant/bar/club/event

2 = I bought it from another person

85 = BAD DATA Logically assigned

89 = LEGITIMATE SKIP Logically assigned

91 = NEVER USED ALCOHOL

93 = DID NOT USE ALCOHOL IN THE PAST 30 DAYS

97 = REFUSED

98 = BLANK (NO ANSWER)

99 = LEGITIMATE SKIP

At which of these places did you buy the last alcoholic beverage that you drank?

(CA05A)

[CABPLACE](#)<sup>1</sup>

Len : 2 WHERE YOU BOUGHT LAST ALCOHOLIC BEVERAGE

1 = I bought it at a liquor/convenience/grocery store

2 = I bought it at a restaurant, bar or club

3 = I bought it at a concert, sports or other event

85 = BAD DATA Logically assigned

89 = LEGITIMATE SKIP Logically assigned

91 = NEVER USED ALCOHOL

93 = DID NOT USE ALCOHOL IN THE PAST 30 DAYS

97 = REFUSED

98 = BLANK (NO ANSWER)

99 = LEGITIMATE SKIP

CONSUMPTION OF ALCOHOL

Did you buy this last alcoholic beverage from someone who was under age 21, or were they 21 or older?

(CA05B)

CABUNDAG<sup>1</sup>

Len : 2 BUY LAST ALCOHOLIC BEVERAGE FR SOMEONE <21 OR 21+

- 1 = Under age 21
- 2 = Age 21 or older
- 91 = NEVER USED ALCOHOL
- 93 = DID NOT USE ALCOHOL IN THE PAST 30 DAYS
- 97 = REFUSED
- 98 = BLANK (NO ANSWER)
- 99 = LEGITIMATE SKIP

Who bought the alcoholic beverage for you?

(CA06)

CAGVWHO<sup>1</sup>

Len : 2 WHO BOUGHT THE ALCOHOLIC BEVERAGE FOR YOU

- 1 = My parent or guardian
- 2 = Another family member who is 21 or older
- 3 = Someone not related to me who is 21 or older
- 4 = Someone under age 21
- 91 = NEVER USED ALCOHOL
- 93 = DID NOT USE ALCOHOL IN THE PAST 30 DAYS
- 94 = DON'T KNOW
- 97 = REFUSED
- 98 = BLANK (NO ANSWER)
- 99 = LEGITIMATE SKIP

How did you get the last alcoholic beverage that you drank?

(CA07)

CAFREWHO<sup>1</sup>

Len : 2 HOW DID U GET THE LAST ALCOHOLIC BEVERAGE U DRANK

- 1 = My parent or guardian
- 2 = Another family member who is 21 or older
- 3 = Someone not related to me who is 21 or older
- 4 = Someone under age 21
- 5 = I took it from home
- 6 = I took it from someone else's home
- 7 = I got it some other way
- 11 = My parent or guardian LOGICALLY ASSIGNED
- 12 = Another family member who is 21 or older LOG ASSN
- 13 = Non-relative who is 21 or older LOGICALLY ASSIGNED
- 14 = Someone under age 21 LOGICALLY ASSIGNED
- 15 = I took it from home LOGICALLY ASSIGNED
- 16 = I took it from someone else's home LOGICALLY ASSN
- 85 = BAD DATA Logically assigned
- 89 = LEGITIMATE SKIP Logically assigned
- 91 = NEVER USED ALCOHOL
- 93 = DID NOT USE ALCOHOL IN THE PAST 30 DAYS
- 94 = DON'T KNOW
- 97 = REFUSED
- 98 = BLANK (NO ANSWER)
- 99 = LEGITIMATE SKIP



CONSUMPTION OF ALCOHOL

(CA07SC)  
[CAFRESP<sup>1</sup>](#)

Len : 2 OTHER WAY YOU GOT THE LAST ALCOHOLIC BEVERAGE

- 1 = My parent or guardian gave it to me
- 2 = Another family member 21 y-o or older gave to me
- 3 = Someone not related & 21 y-o or older gave to me
- 4 = Someone under age 21 gave it to me
- 5 = I took it from home
- 6 = I took it from someone else's home
- 8 = I bought/ordered it in another country
- 9 = I bought/ordered it; not asked for ID
- 10 = I bought/ordered it with a fake ID/similar
- 12 = I bought/ordered it; how unspecified
- 13 = Got/bought it in a store/liquor store; how unspcfd
- 14 = Got frm bartender/at bar/restaurant;age/how unspc
- 16 = Got it at party/celebration; no other info
- 15 = Got frm a bootlegger/someone who sells illegally
- 17 = I made my own
- 18 = Stole it fr work/while bartending/servicing tbls
- 19 = I took/got/stole it; location unspcfd or unclear
- 20 = Someone else stole the alcohol
- 21 = Given by/got from relative; age unspecified
- 22 = Given by/got fr friend/acquaint; age/how unspc
- 23 = Given by/got fr oth non-relative; age/how unspcfd
- 24 = Given by/got from person; age/relationship unspc
- 25 = Got as gift/for free; no other info
- 28 = Bought by someone else; age/relationship unspc
- 30 = Just there/already there; no other information
- 31 = Just got it/had it; no other information
- 32 = From a house/home; no other information
- 33 = Found it; person's home unspecified
- 34 = Got it at communion/religious ritual
- 36 = I stole it from the store/club/bar;otherwise unspfd
- 38 = Got it on vacation/resort; no other information
- 45 = Work; how unspecified
- 85 = BAD DATA Logically assigned
- 89 = LEGITIMATE SKIP Logically assigned
- 91 = NEVER USED ALCOHOL
- 93 = DID NOT USE ALCOHOL IN THE PAST 30 DAYS
- 94 = DON'T KNOW
- 97 = REFUSED
- 98 = BLANK (NO ANSWER)
- 99 = LEGITIMATE SKIP

NOTE: Beginning in 2015, questions about the misuse of prescription pain relievers, tranquilizers, stimulants, and sedatives with alcohol in the past 30 days were asked in the relevant sections of the interview about the misuse of prescription drugs instead of being asked in the consumption of alcohol section of the interview.

Think again about this last time you drank any alcoholic beverages, when you had [CA01 FILL] [drink/drinks]. Did you also use [DRUGFILL] while you were drinking or within a couple of hours of drinking?

(CA08)  
[CADRKDRUG<sup>1</sup>](#)

Len : 2 ALSO USE [DRUGFILL] WHILE YOU WERE DRINKING

- 1 = Yes
- 2 = No
- 85 = BAD DATA Logically assigned
- 91 = NEVER USED ALCOHOL OR NEVER USED OTHER DRUGS
- 93 = DIDNT USE ALC OR DIDNT USE DRUGS IN THE PST 30 DYS
- 94 = DON'T KNOW
- 97 = REFUSED
- 98 = BLANK (NO ANSWER)

CONSUMPTION OF ALCOHOL

What other drug or drugs did you use while you were drinking or within a couple of hours of drinking?

(CA09)

CADRKMARJ<sup>1</sup>

Len : 2 MARIJUANA OR CANNABIS

- 1 = Response entered
- 5 = Response entered LOG ASSN (from skip pattern)
- 6 = Response not entered
- 85 = BAD DATA Logically assigned
- 89 = LEGITIMATE SKIP Logically assigned
- 91 = NEVER USED ALCOHOL OR NEVER USED OTHER DRUGS
- 93 = DIDNT USE ALC OR DIDNT USE DRUGS IN THE PST 30 DYS
- 97 = REFUSED
- 98 = BLANK (NO ANSWER)
- 99 = LEGITIMATE SKIP

(CA09)

CADRKCOCN<sup>1</sup>

Len : 2 COCAINE OR 'CRACK'

- 1 = Response entered
- 5 = Response entered LOG ASSN (from skip pattern)
- 6 = Response not entered
- 89 = LEGITIMATE SKIP Logically assigned
- 91 = NEVER USED ALCOHOL OR NEVER USED OTHER DRUGS
- 93 = DIDNT USE ALC OR DIDNT USE DRUGS IN THE PST 30 DYS
- 94 = DON'T KNOW
- 98 = BLANK (NO ANSWER)
- 99 = LEGITIMATE SKIP

(CA09)

CADRKHERN<sup>1</sup>

Len : 2 HEROIN

- 1 = Response entered
- 5 = Response entered LOG ASSN (from skip pattern)
- 6 = Response not entered
- 89 = LEGITIMATE SKIP Logically assigned
- 91 = NEVER USED ALCOHOL OR NEVER USED OTHER DRUGS
- 94 = DON'T KNOW
- 93 = DIDNT USE ALC OR DIDNT USE DRUGS IN THE PST 30 DYS
- 97 = REFUSED
- 98 = BLANK (NO ANSWER)
- 99 = LEGITIMATE SKIP

(CA09)

CADRKHALL<sup>1</sup>

Len : 2 HALLUCINOGENS

- 1 = Response entered
- 5 = Response entered LOG ASSN (from skip pattern)
- 6 = Response not entered
- 89 = LEGITIMATE SKIP Logically assigned
- 91 = NEVER USED ALCOHOL OR NEVER USED OTHER DRUGS
- 93 = DIDNT USE ALC OR DIDNT USE DRUGS IN THE PST 30 DYS
- 97 = REFUSED
- 98 = BLANK (NO ANSWER)
- 99 = LEGITIMATE SKIP

CONSUMPTION OF ALCOHOL

(CA09)

CADRKINHL<sup>1</sup>

- Len : 2 INHALANTS
- 1 = Response entered
- 5 = Response entered LOG ASSN (from skip pattern)
- 6 = Response not entered
- 89 = LEGITIMATE SKIP Logically assigned
- 91 = NEVER USED ALCOHOL OR NEVER USED OTHER DRUGS
- 93 = DIDNT USE ALC OR DIDNT USE DRUGS IN THE PST 30 DYS
- 98 = BLANK (NO ANSWER)
- 99 = LEGITIMATE SKIP

(CA09)

CADRKMETH<sup>1</sup>

- Len : 2 METHAMPHETAMINE
- 1 = Response entered
- 5 = Response entered LOG ASSN (from skip pattern)
- 6 = Response not entered
- 89 = LEGITIMATE SKIP Logically assigned
- 91 = NEVER USED ALCOHOL OR NEVER USED OTHER DRUGS
- 93 = DIDNT USE ALC OR DIDNT USE DRUGS IN THE PST 30 DYS
- 97 = REFUSED
- 98 = BLANK (NO ANSWER)
- 99 = LEGITIMATE SKIP

NOTE: Beginning in 2015, female respondents were asked for CABINGEVR, CABINGAGE, CABINGYFU, and CABINGMFU to report about consumption of 4 or more drinks on the same occasion. As in prior years, male respondents in 2015 were asked for CABINGEVR, CABINGAGE, CABINGYFU, and CABINGMFU to report about consumption of 5 or more drinks on the same occasion. Variables pertaining to consumption of 5 or more drinks or 4 or more drinks on the same occasion have been edited with respect to ALCUS30D and ALCBNG30D.

CABINGFLG takes into account the editing of the variables ALCUS30D and ALCBNG30D in the ALCOHOL module.

CABINGFLG<sup>1</sup>

- Len : 2 ANY REPORT OF 4+ OR 5+ DRINKS FROM ALCOHOL MODULE
- 0 = No report of 4+/5+ drinks or not applicable
- 1 = Binge alcohol use on 1+ days (ALCBNG30D=1-30)
- 11 = Report of 4+/5+ drinks in ALCUS30D
- 85 = BAD DATA Logically assigned

Earlier the computer recorded that you have had at least one drink of an alcoholic beverage in your lifetime. Have you ever had [4 or more]/[5 or more] drinks on the same occasion? By 'occasion,' we mean at the same time or within a couple of hours of each other.

(CA10)

CABINGEVR<sup>1</sup>

- Len : 2 EVER HAD 4/5 OR MORE DRINKS ON THE SAME OCCASION
- 1 = Yes
- 2 = No
- 3 = Yes LOGICALLY ASSIGNED
- 5 = Yes LOGICALLY ASSIGNED (from skip pattern)
- 85 = BAD DATA Logically assigned
- 91 = NEVER USED ALCOHOL
- 94 = DON'T KNOW
- 97 = REFUSED
- 98 = BLANK (NO ANSWER)

Earlier the computer recorded that you had [4 or more]/[5 or more] drinks on the same occasion in the past 30 days. How old were you the first time you had [4 or more]/[5 or more] drinks on the same occasion?

How old were you the first time you had [4 or more]/[5 or more] drinks on the same occasion?

(CA11)

CABINGAGE<sup>1</sup>

- Len : 3 AGE 1ST TIME HAD 4 OR 5 OR MORE DRINKS SAME OCCASION
- RANGE = 1 - 90
- 985 = BAD DATA Logically assigned
- 991 = NEVER USED ALCOHOL
- 994 = DON'T KNOW
- 997 = REFUSED
- 998 = BLANK (NO ANSWER)
- 999 = LEGITIMATE SKIP

CONSUMPTION OF ALCOHOL

NOTE: EIBINGAGE is an "editing indicator" for the variable CABINGAGE. The default value of EIBINGAGE is 1, when no editing has been done to CABINGAGE, other than to replace values with "bad data" codes or to assign relevant LEGITIMATE SKIP/NEVER USED ALCOHOL codes when the question did not apply. EIBINGAGE has values of 2 when values in CABINGAGE have logically been replaced with other values as part of the data editing procedures.

EIBINGAGE<sup>1</sup>      Len : 1    EDITING INDICATOR FOR CABINGAGE  
1 = Questionnaire data (or bad data/legitimate skip)  
2 = Logically assigned data

RECODED CONSUMPTION OF ALCOHOL

**RECODED CONSUMPTION OF ALCOHOL**

NOTE: The variables in this section are recoded variables that were created from one or more of the edited variables from the preceding section.

NOTE: Certain source variables that were used to create recoded variables have valid values that might not have been reported or assigned for the current survey year. However, these values have been included in the general specifications in the codebook on how the recoded variables were created. See additional details about this issue in the Organization of the Data File section of this codebook introduction.

The following variable defines the social context of a respondent's last alcohol use, including whether they drank alone or if they were with one or more persons.

(CADRPEOP)

UADPEOP

Len : 1 RC-SOCIAL CONTEXT OF MOST RECENT ALCOHOL USE  
.= Unknown (Otherwise)  
1 = Drank Alone (CADRPEOP=1)  
2 = Drank with One Other Person (CADRPEOP=2)  
3 = Drank with More Than One Person (CADRPEOP=3)  
4 = No Past Mon Alc/Aged 21+ (CADRPEOP=89,91,93,99)

NOTE: The following eight variables define the locations where respondents had their most recent alcohol use.

(CADRCAR)

UADCAR

Len : 1 RC-MOST RECENT ALCOHOL USE IN A CAR  
.= Unknown/No PM Use/Aged 21+ (Otherwise)  
1 = Yes (CADRCAR=1,3)  
2 = No (CADRCAR=6)

(CADRHOME)

UADHOME

Len : 1 RC-MOST RECENT ALCOHOL USE AT HOME  
.= Unknown/No PM Use/Aged 21+ (Otherwise)  
1 = Yes (CADRHOME=1,3)  
2 = No (CADRHOME=6)

(CADROTHM)

UADOTHM

Len : 1 RC-MOST RECENT ALCOHOL USE AT SOMEONE ELSE'S HOME  
.= Unknown/No PM Use/Aged 21+ (Otherwise)  
1 = Yes (CADROTHM=1,3)  
2 = No (CADROTHM=6)

(CADRPUBL)

UADPUBL

Len : 1 RC-MOST RECENT ALCOHOL USE AT A PARK, BEACH, OR LOT  
.= Unknown/No PM Use/Aged 21+ (Otherwise)  
1 = Yes (CADRPUBL=1,3)  
2 = No (CADRPUBL=6)

(CADRBAR)

UADBAR

Len : 1 RC-MOST RECENT ALCOHOL USE AT RESTAURANT, BAR, OR CLUB  
.= Unknown/No PM Use/Aged 21+ (Otherwise)  
1 = Yes (CADRBAR=1,3)  
2 = No (CADRBAR=6)

(CADREVNT)

UADEVNT

Len : 1 RC-MOST RECENT ALCOHOL USE AT CONCERT OR SPORTS GAME  
.= Unknown/No PM Use/Aged 21+ (Otherwise)  
1 = Yes (CADREVNT=1,3)  
2 = No (CADREVNT=6)

(CADRSCHL)

UADSCHL

Len : 1 RC-MOST RECENT ALCOHOL USE AT SCHOOL  
.= Unknown/No PM Use/Aged 21+ (Otherwise)  
1 = Yes (CADRSCHL=1,3)  
2 = No (CADRSCHL=6)

RECODED CONSUMPTION OF ALCOHOL

The following variable, UADROTH, was assigned a negative response if a respondent indicated not receiving their most recent alcohol from some other place (CADROTH=6) or indicated receiving their most recent alcohol from one of the other specific locations asked about (CADROTH=1 & CADROTSP=1-7). A missing was assigned if a respondent indicated that they received their most recent alcohol from some other place (CADROTH=1) and their response to the other-specify follow-up question was invalid or unknown (CADROTSP=70, 85, 94, 97, 98) or if they were not alcohol users, or did not indicate any location for their most recent alcohol use (CADROTH=89,91, 93, 94, 97, 98, 99).

(CADROTH, CADROTSP)

UADROTH Len : 1 RC-MOST RECENT ALCOHOL USE AT SOME OTHER PLACE  
. = Unknown/No PM Use/Aged 21+ (See comment above)  
1 = Yes (CADROTH=1 and CADROTSP=9-41)  
2 = No (See comment above)

(CADROTSP)

UADOTSP Len : 1 RC-OTHER LOCATIONS OF MOST RECENT ALCOHOL USE  
. = Unknown (CADROTSP=70,85,94,97,98)  
1 = Party, Wedding, or Celebration (CADROTSP=35)  
2 = Outside; Location Not Specified (CADROTSP=24)  
3 = Hotel, Motel, or Resort (CADROTSP=15)  
4 = Camping, Hunting, or Fishing (CADROTSP=22)  
5 = Cabin, Cottage, Vacation Home, Etc. (CADROTSP=14)  
6 = Dorm Room (CADROTSP=29)  
7 = Other Location, Nonuser, or Aged 21+ (Otherwise)

(CABUYFRE)

UADPAID Len : 1 RC-UNDERAGE DRINKER PAID FOR MOST RECENT ALCOHOL  
. = Unknown (Otherwise)  
1 = Yes (CABUYFRE=1)  
2 = No (CABUYFRE=2)  
3 = No Past Mon Alc/Aged 21+ (CABUYFRE=89,91,93,99)

A respondent was assigned a value of UADMONEY=3 if they did not use alcohol in the past month, were aged 21 or older, or were past month alcohol users who were under 21 but did not pay for their most recent alcohol (CAGVMONEY=89, 91, 93, 99).

(CAGVMONEY)

UADMONEY Len : 1 RC-UNDERAGE DRINKER PURCHASED MOST RECENT ALCOHOL  
. = Unknown (Otherwise)  
1 = Bought Myself (CAGVMONEY=1)  
2 = Gave Money to Someone Else to Buy (CAGVMONEY=2)  
3 = No Pst Mon Alc/Aged 21+/No Pay (See comment above)

A respondent was assigned a value of UADBWHO=3 if they did not use alcohol in the past month, were aged 21 or older, were past month alcohol users who were under 21 but did not pay for their most recent alcohol, or were past month alcohol users who were under 21 and paid for their most recent alcohol but did not buy it themselves (CABUYWHO=89, 91, 93, 99).

(CABUYWHO)

UADBWHO Len : 1 RC-HOW UNDERAGE DRINKER PURCHASED MOST RECNT ALCOHOL  
. = Unknown (Otherwise)  
1 = Bought at a Store/Restaurant/Etc. (CABUYWHO=1)  
2 = Bought From Another Person (CABUYWHO=2)  
3 = No PM Alc/Aged 21+/No Pay, Buy (See comment above)

A respondent was assigned a value of UADPLACE=4 if they did not use alcohol in the past month, were aged 21 or older, were past month alcohol users who were under 21 but bought from another person, were past month alcohol users who were under 21 but did not pay for their most recent alcohol, or were past month alcohol users who were under 21 and paid for their most recent alcohol but did not buy it themselves (CABPLACE=89, 91, 93, 99).

(CABPLACE)

UADPLACE Len : 1 RC-WHERE UNDERAGE DRINKER PURCHSD MOST RECNT ALCOHOL  
. = Unknown (Otherwise)  
1 = Bought at Liquor/Grocery Store (CABPLACE=1)  
2 = Bought at a Restaurant/Bar/Club (CABPLACE=2)  
3 = Bought at a Concert/Sports/Event (CABPLACE=3)  
4 = No PM Alc/21+/Prsn/No Pay, Buy (See comment above)

RECODED CONSUMPTION OF ALCOHOL

A respondent was assigned a value of UADBUND=3 if they did not use alcohol in the past month, were aged 21 or older, were past month alcohol users who were under 21 and bought it at a store, restaurant, bar, club, or event, were past month alcohol users who were under 21 but did not pay for their most recent alcohol, or were past month alcohol users who were under 21 and paid for their most recent alcohol but did not buy it themselves (CABUNDAG=89, 91, 93, 99).

(CABUNDAG)

UADBUND

- Len : 1 RC-AGE PERSON WHO PURCHASED ALC FOR UNDERAGE DRINKER
- . = Unknown (Otherwise)
- 1 = Under Age 21 (CABUNDAG=1)
- 2 = Aged 21 or Older (CABUNDAG=2)
- 3 = No PM Alc/21+/Plce/No Pay, Buy (See comment above)

A respondent was assigned a value of UADCAG=5 if they did not use alcohol in the past month, were aged 21 or older, were past month alcohol users who were under 21 but did not pay for their most recent alcohol, or were past month alcohol users who were under 21 but bought it themselves (CAGVWHO=89, 91, 93, 99).

(CAGVWHO)

UADCAG

- Len : 1 RC-WHO PURCHASED UNDERAGE DRINKER MOST RECENT ALCOHOL
- . = Unknown (Otherwise)
- 1 = Parent or Guardian (CAGVWHO=1)
- 2 = Another Family Member Aged 21 or Older (CAGVWHO=2)
- 3 = Someone Not Related Aged 21 or Older (CAGVWHO=3)
- 4 = Someone Under the Age of 21 (CAGVWHO=4)
- 5 = No PM Alc/21+/No Pay/Buy Self (See comment above)

The following variable, UADFWHO, was assigned missing if a respondent indicated that some other person gave them the last alcohol they drank (CAFREWHO=7) and their response to the other-specify follow-up question was unknown (CAFRESP=70, 71, 85, 94, 97, 98) or if they did not indicate who gave them the last alcohol they drank (CAFREWHO=85, 94, 97, 98). A respondent was assigned a value of UADFWHO=8 if they did not use alcohol in the past month, were aged 21 or older, or were past month alcohol users who were under 21 but paid for it themselves (CAFREWHO=89, 91, 93, 99).

(CAFRESP, CAFREWHO)

UADFWHO

- Len : 1 RC-WHO GAVE UNDERAGE DRINKER MOST RECENT ALCOHOL
- . = Unknown (See comment above)
- 1 = Parent or Guardian (CAFREWHO=1,11)
- 2 = Another Family Member, 21 or Older (CAFREWHO=2,12)
- 3 = Someone Not Related, 21 or Older (CAFREWHO=3,13)
- 4 = Someone Under the Age of 21 (CAFREWHO=4,14)
- 5 = Took From My Home (CAFREWHO=5,15)
- 6 = Took From Someone Else's Home (CAFREWHO=6,16)
- 7 = Some Other Way (CAFREWHO=7 & CAFRESP=8-46)
- 8 = No PM Alc/Aged 21+/Pay (See comment above)

The following variable, UADFRD, was assigned a negative response if a respondent indicated receiving their most recent alcohol not from a friend (CAFREWHO=1-6, 11-16) or from some other person besides a friend (CAFREWHO=7 & CAFRESP=8-21, 23-42, 44-46). A missing was assigned if a respondent indicated that some other person gave them the last alcohol they drank (CAFREWHO=7) and their response to the other-specify follow-up question was unknown (CAFRESP=70, 71, 85, 94, 97, 98) or if they did not indicate who gave them the last alcohol they drank (CAFREWHO=85, 94, 97, 98). A respondent was assigned a value of UADFRD=3 if they did not use alcohol in the past month, were aged 21 or older, or were past month alcohol users who were under 21 but paid for it themselves (CAFREWHO=89, 91, 93, 99).

(CAFRESP, CAFREWHO)

UADFRD

- Len : 1 RC-MOST RECENT ALCOHOL FROM FRIEND, UNSPEC AGE/METHOD
- . = Unknown (See comment above)
- 1 = Got From a Friend (CAFREWHO=7 & CAFRESP=22,43)
- 2 = Not From a Friend (See comment above)
- 3 = No PM Alc/Aged 21+/Pay (See comment above)

NOTE: The following six variables define specific drugs used at the same time or within a couple hours of the respondent's last alcohol use.

(CADRKMARJ)

CADRKMARJ2

- Len : 1 RC-USED MARIJUANA WITH LAST ALCOHOL USE
- . = Unknown (Otherwise)
- 0 = No (CADRKMARJ=6,81,83,89,91,93,99)
- 1 = Yes (CADRKMARJ=1,5)

RECODED CONSUMPTION OF ALCOHOL

*(CADRKCOCN)*  
[CADRKCOCN2](#)

Len : 1 RC-USED COCAINE WITH LAST ALCOHOL USE  
. = Unknown (Otherwise)  
0 = No (CADRKCOCN=6,81,83,89,91,93,99)  
1 = Yes (CADRKCOCN=1,5)

*(CADRKHERN)*  
[CADRKHERN2](#)

Len : 1 RC-USED HEROIN WITH LAST ALCOHOL USE  
. = Unknown (Otherwise)  
0 = No (CADRKHERN=6,81,83,89,91,93,99)  
1 = Yes (CADRKHERN=1,5)

*(CADRKHALL)*  
[CADRKHALL2](#)

Len : 1 RC-USED HALLUCINOGENS WITH LAST ALCOHOL USE  
. = Unknown (Otherwise)  
0 = No (CADRKHALL=6,81,83,89,91,93,99)  
1 = Yes (CADRKHALL=1,5)

*(CADRKINHL)*  
[CADRKINHL2](#)

Len : 1 RC-USED INHALANTS WITH LAST ALCOHOL USE  
. = Unknown (Otherwise)  
0 = No (CADRKINHL=6,81,83,89,91,93,99)  
1 = Yes (CADRKINHL=1,5)

*(CADRKMETH)*  
[CADRKMETH2](#)

Len : 1 RC-USED METHAMPHETAMINE WITH LAST ALCOHOL USE  
. = Unknown (Otherwise)  
0 = No (CADRKMETH=6,81,83,89,91,93,99)  
1 = Yes (CADRKMETH=1,5)



MARIJUANA

MARIJUANA

How old were you the first time you used marijuana or any cannabis product?

(MJ02)

MJAGE

Len : 3 AGE WHEN FIRST USED MARIJUANA/CANNABIS  
RANGE = 1 - 86  
985 = BAD DATA Logically assigned  
991 = NEVER USED MARIJUANA  
994 = DON'T KNOW  
997 = REFUSED  
998 = BLANK (NO ANSWER)

(TOTMJ)

MJYRTOT

Len : 3 TOTAL # OF DAYS USED MARIJUANA/CANNABIS IN PAST 12 MOS  
RANGE = 1 - 365  
985 = BAD DATA Logically assigned  
991 = NEVER USED MARIJUANA  
993 = DID NOT USE MARIJUANA IN THE PAST 12 MOS  
994 = DON'T KNOW  
997 = REFUSED  
998 = BLANK (NO ANSWER)

MRTOTFG

Len : 2 TRIMMING INDICATOR FOR MJYRTOT  
1 = Trimmed to 365 days (no further editing)  
2 = Trimmed relative to the 30-day freq  
3 = Trimmed relative to estimated 30-day freq  
98 = BLANK (NO ANSWER)

MJFQLG

Len : 2 TRIMMED MJYRTOT IF R USED < 12 MOS  
1 = Trimmed to be consistent with mo/yr of 1st use  
98 = BLANK (NO ANSWER)

On how many days in the past 12 months did you use marijuana or any cannabis product?

(MJYRAVE)

MRDAYPYR

Len : 3 # DAYS USED MARIJUANA/CANNABIS PAST 12 MONTHS  
RANGE = 1 - 366  
985 = BAD DATA Logically assigned  
989 = LEGITIMATE SKIP Logically assigned  
991 = NEVER USED MARIJUANA  
993 = DID NOT USE MARIJUANA IN THE PAST 12 MOS  
994 = DON'T KNOW  
997 = REFUSED  
998 = BLANK (NO ANSWER)  
999 = LEGITIMATE SKIP

On average, how many days did you use marijuana or any cannabis product each month during the past 12 months?

(MJMONAVE)

MRDAYPMO

Len : 2 # DAYS PER MO USED MARIJUANA/CANNABIS PAST 12 MOS  
RANGE = 1 - 31  
85 = BAD DATA Logically assigned  
89 = LEGITIMATE SKIP Logically assigned  
91 = NEVER USED MARIJUANA  
93 = DID NOT USE MARIJUANA IN THE PAST 12 MOS  
94 = DON'T KNOW  
97 = REFUSED  
98 = BLANK (NO ANSWER)  
99 = LEGITIMATE SKIP

MARIJUANA

On average, how many days did you use marijuana or any cannabis product each week during the past 12 months?

(MJWKAVE)  
[MRDAYPWK](#)

Len : 2 # DAYS PER WEEK USED MARIJUANA/CANNABIS PAST 12 MOS  
RANGE = 1 - 7  
85 = BAD DATA Logically assigned  
91 = NEVER USED MARIJUANA  
93 = DID NOT USE MARIJUANA IN THE PAST 12 MOS  
94 = DON'T KNOW  
97 = REFUSED  
98 = BLANK (NO ANSWER)  
99 = LEGITIMATE SKIP

Think specifically about the past 30 days, from [DATEFILL] up to and including today. During the past 30 days, on how many days did you use marijuana or any cannabis product?

(MJ06)  
[MJDAY30A](#)

Len : 2 # DAYS USED MARIJUANA/CANNABIS PAST 30 DAYS  
RANGE = 1 - 30  
85 = BAD DATA Logically assigned  
91 = NEVER USED MARIJUANA  
93 = DID NOT USE MARIJUANA IN THE PAST 30 DAYS  
94 = DON'T KNOW  
97 = REFUSED  
98 = BLANK (NO ANSWER)

What is your best estimate of the number of days you used marijuana or any cannabis product during the past 30 days?

(MJ06DKRE)  
[MR30EST](#)

Len : 2 BEST EST. # DAYS USED MARIJUANA/CANNABIS PAST 30 DAYS  
1 = 1 or 2 days  
2 = 3 to 5 days  
3 = 6 to 9 days  
4 = 10 to 19 days  
5 = 20 to 29 days  
6 = All 30 days  
91 = NEVER USED MARIJUANA  
93 = DID NOT USE MARIJUANA IN THE PAST 30 DAYS  
94 = DON'T KNOW  
97 = REFUSED  
98 = BLANK (NO ANSWER)  
99 = LEGITIMATE SKIP

BLUNTS

**BLUNTS**

*The values in this section may be inconsistent with values for variables in other sections of the interview. Items in this section were edited when respondents legitimately skipped out of these items based on prior answers in earlier sections. Otherwise, variables in one section of the interview generally were not edited to make them consistent with variables in another section of the interview. This note applies to variables in this section marked by a<sup>1</sup>.*

NOTE: When respondents previously reported never using marijuana but reported lifetime use of cigars with marijuana in them (i.e., "blunts"), a consistency check was triggered only when respondents reported using blunts in the past 30 days. Therefore, BLNTEVER was assigned a code of 11 when respondents reported using blunts but they did not report use in the past 30 days, and they previously had reported never using marijuana.

Sometimes people take some tobacco out of a cigar and replace it with marijuana. This is sometimes called a "blunt".

Have you ever smoked part or all of a cigar with marijuana in it?

(BL01)

BLNTEVER<sup>1</sup>

- Len : 2 EVER SMOKED CIGAR WITH MARIJUANA IN IT
- 1 = Yes
- 2 = No
- 4 = No LOGICALLY ASSIGNED
- 11 = Yes (see note)
- 85 = BAD DATA Logically assigned
- 94 = DON'T KNOW
- 97 = REFUSED
- 98 = BLANK (NO ANSWER)

How old were you the first time you smoked part or all of a cigar with marijuana in it?

(BL08)

BLNTAGE<sup>1</sup>

- Len : 3 AGE WHEN FIRST SMOKED CIGAR WITH MJ IN IT
- RANGE = 1 - 78
- 981 = NEVER USED BLUNTS Logically assigned
- 985 = BAD DATA Logically assigned
- 991 = NEVER USED BLUNTS
- 994 = DON'T KNOW
- 997 = REFUSED
- 998 = BLANK (NO ANSWER)

NOTE: When respondents previously reported using marijuana but reported less recent use of marijuana than they reported for blunts, a consistency check was triggered only when respondents reported using blunts in the past 30 days. Therefore, BLNTREC was assigned a code of 12 when respondents reported last using marijuana more than 12 months ago but reported using blunts more than 30 days ago but within the past 12 months.

How long has it been since you last smoked part or all of a cigar with marijuana in it?

(BL02)

BLNTREC<sup>1</sup>

- Len : 2 TIME SINCE LAST SMOKED CIGAR WITH MJ IN IT
- 1 = Within the past 30 days
- 2 = More than 30 days ago but within the past 12 mos
- 3 = More than 12 months ago
- 9 = Used at some point in lifetime LOG ASSN
- 12 = More than 30 dys ago but in pst 12 mos (see note)
- 19 = More than 30 days ago LOGICALLY ASSIGNED
- 81 = NEVER USED BLUNTS Logically assigned
- 85 = BAD DATA Logically assigned
- 91 = NEVER USED BLUNTS
- 97 = REFUSED
- 98 = BLANK (NO ANSWER)

NOTE: BLRECFLG has nonblank values when data on initiation of use from BLNTAGE, BLNTYFU, or BLNTMFU indicate more recent use of blunts than was reported in BLNTREC.

BLRECFLG<sup>1</sup>

- Len : 2 INCONSISTENCY BETW BLNTREC AND INCIDENCE DATA
- 1 = Incidence data suggest past month use
- 2 = Incidence data suggest past year use (fr BLNTAGE)
- 3 = Incidence suggests pst yr use (fr BLNTYFU&BLNTMFU)
- 98 = BLANK (NO INCONSISTENCY)

BLUNTS

On how many of the past 30 days, that is, since [DATEFILL], did you smoke part or all of a cigar with marijuana in it?

(BL02A, BL03A, BL04A)

BLNT30DY<sup>1</sup>

- Len : 2 # DAYS USED CIGAR WITH MJ IN IT PAST 30 DAYS
- RANGE = 1 - 30
- 85 = BAD DATA Logically assigned
- 91 = NEVER USED BLUNTS
- 93 = DID NOT USE BLUNTS IN THE PAST 30 DAYS
- 94 = DON'T KNOW
- 97 = REFUSED
- 98 = BLANK (NO ANSWER)

Why did you report earlier that you had never used marijuana or any cannabis product?

(BL05)

RSNOMRJ<sup>1</sup>

- Len : 2 WHY REPORT EARLIER THAT NEVER USED MJ/CANNABIS
- 1 = I didn't consider a "blunt" to be mj or any cannabis product
- 2 = I made mistake answering earlier question about mj
- 3 = Some other reason
- 89 = LEGITIMATE SKIP Logically assigned
- 97 = REFUSED
- 98 = BLANK (NO ANSWER)
- 99 = LEGITIMATE SKIP

Why did you report earlier that you did not use marijuana or any cannabis product during the past 30 days?

(BL06)

RSNMRJMO<sup>1</sup>

- Len : 2 WHY REPRT EARLIER NOT USE MJ/CANNABIS PAST 30 DAYS
- 1 = I didn't consider a "blunt" to be mj or any cannabis product
- 2 = I made mistake answering earlier question about mj
- 3 = Some other reason
- 89 = LEGITIMATE SKIP Logically assigned
- 98 = BLANK (NO ANSWER)
- 97 = REFUSED
- 99 = LEGITIMATE SKIP

NOTE: The variable BLNTNOMJ was assigned a code of 5 if respondents were not asked this question because they reported in the TOBACCO module that they smoked cigars in the past 30 days but reported in the BLUNTS module that they did not smoke cigars with marijuana in them in the past 30 days. It could be logically inferred that all of the cigars that these respondents smoked in the past 30 days did not have marijuana in them. BLNTNOMJ was assigned codes of 14 or 24 if respondents were not asked this question and they reported in the BLUNTS module that they smoked a cigar with marijuana in it in the past 30 days. A code of 14 was assigned if respondents reported in the TOBACCO module that they had smoked cigars but not in the past 30 days. A code of 24 was assigned if respondents reported in the TOBACCO module that they had never smoked part or all of a cigar.

Earlier, you reported that you had smoked part or all of a cigar during the past 30 days. During the past 30 days, did you smoke any cigars that did not have marijuana in them?

(BL07)

BLNTNOMJ<sup>1</sup>

- Len : 2 SMOKE CIGARS WITH NO MARIJUANA PAST 30 DAYS
- 1 = Yes
- 2 = No
- 5 = Yes LOGICALLY ASSIGNED (from skip pattern)
- 14 = USED BLUNTS PST 30 DY/DIDNT USE CIGARS PST 30 DY
- 24 = USED BLUNTS PST 30 DY/NEVER USED CIGARS
- 85 = BAD DATA Logically assigned
- 91 = NEVER USED CIGARS/BLUNTS
- 93 = DID NOT USE CIGARS/BLUNTS IN THE PAST 30 DAYS
- 94 = DON'T KNOW
- 97 = REFUSED
- 98 = BLANK (NO ANSWER)

COCAINE

COCAINE

These questions are about cocaine, including all the different forms of cocaine such as powder, "crack," free base, and coca paste.

Have you ever, even once, used any form of cocaine?

(CC01, CCREP)

COCEVER

Len : 2 EVER USED COCAINE  
1 = Yes  
2 = No  
85 = BAD DATA Logically assigned  
94 = DON'T KNOW  
97 = REFUSED

How old were you the first time you used cocaine, in any form?

(CC02)

COCAGE

Len : 3 AGE WHEN FIRST USED COCAINE  
RANGE = 1 - 70  
985 = BAD DATA Logically assigned  
991 = NEVER USED COCAINE  
994 = DON'T KNOW  
997 = REFUSED  
998 = BLANK (NO ANSWER)

How long has it been since you last used cocaine?

(CCLAST3, CCRECDK, CCRECRE)

COCREC

Len : 2 TIME SINCE LAST USED COCAINE  
1 = Within the past 30 days  
2 = More than 30 days ago but within the past 12 mos  
3 = More than 12 months ago  
8 = Used at some point in the past 12 mos LOG ASSN  
9 = Used at some point in the lifetime LOG ASSN  
11 = Used in the past 30 days LOGICALLY ASSIGNED  
12 = Used >30 days ago but within pst 12 mos LOG ASSN  
85 = BAD DATA Logically assigned  
91 = NEVER USED COCAINE  
97 = REFUSED  
98 = BLANK (NO ANSWER)

(TOTCOKE)

COCYRTOT

Len : 3 TOTAL # OF DAYS USED COCAINE IN PAST 12 MONTHS  
RANGE = 1 - 365  
985 = BAD DATA Logically assigned  
991 = NEVER USED COCAINE  
993 = DID NOT USE COCAINE IN THE PAST 12 MOS  
994 = DON'T KNOW  
997 = REFUSED  
998 = BLANK (NO ANSWER)

CCTOTFG

Len : 2 TRIMMING INDICATOR FOR COCYRTOT  
1 = Trimmed to 365 days (no further editing)  
2 = Trimmed relative to the 30-day freq  
98 = BLANK (NO ANSWER)

CCFQLG

Len : 2 TRIMMED COCYRTOT IF R USED < 12 MOS  
1 = Trimmed to be consistent with mo/yr of 1st use  
98 = BLANK (NO ANSWER)

COCAINE

On how many days in the past 12 months did you use cocaine?

(CCYRAVE)  
[CCDAYPYR](#)

Len : 3 # DAYS USED COCAINE PAST 12 MONTHS  
RANGE = 1 - 365  
985 = BAD DATA Logically assigned  
989 = LEGITIMATE SKIP Logically assigned  
991 = NEVER USED COCAINE  
993 = DID NOT USE COCAINE IN THE PAST 12 MOS  
994 = DON'T KNOW  
997 = REFUSED  
998 = BLANK (NO ANSWER)  
999 = LEGITIMATE SKIP

On average, how many days did you use cocaine each month during the past 12 months?

(CCMONAVE)  
[CCDAYPMO](#)

Len : 2 # DAYS PER MONTH USED COCAINE PAST 12 MONTHS  
RANGE = 1 - 31  
85 = BAD DATA Logically assigned  
89 = LEGITIMATE SKIP Logically assigned  
91 = NEVER USED COCAINE  
93 = DID NOT USE COCAINE IN THE PAST 12 MOS  
94 = DON'T KNOW  
97 = REFUSED  
98 = BLANK (NO ANSWER)  
99 = LEGITIMATE SKIP

On average, how many days did you use cocaine each week during the past 12 months?

(CCWKAVE)  
[CCDAYPWK](#)

Len : 2 # DAYS PER WEEK USED COCAINE PAST 12 MONTHS  
RANGE = 1 - 7  
85 = BAD DATA Logically assigned  
89 = LEGITIMATE SKIP Logically assigned  
91 = NEVER USED COCAINE  
93 = DID NOT USE COCAINE IN THE PAST 12 MOS  
94 = DON'T KNOW  
97 = REFUSED  
98 = BLANK (NO ANSWER)  
99 = LEGITIMATE SKIP

Think specifically about the past 30 days, from [DATEFILL] up to and including today. During the past 30 days, on how many days did you use cocaine?

(CC06)  
[CCOUS30A](#)

Len : 2 # DAYS USED COCAINE PAST 30 DAYS  
RANGE = 1 - 30  
85 = BAD DATA Logically assigned  
91 = NEVER USED COCAINE  
93 = DID NOT USE COCAINE IN THE PAST 30 DAYS  
94 = DON'T KNOW  
97 = REFUSED  
98 = BLANK (NO ANSWER)

What is your best estimate of the number of days you used cocaine during the past 30 days?

(CC06DKRE)  
[CC30EST](#)

Len : 2 BEST ESTIMATE # DAYS USED COCAINE PAST 30 DAYS  
1 = 1 or 2 days  
2 = 3 to 5 days  
4 = 10 to 19 days  
5 = 20 to 29 days  
91 = NEVER USED COCAINE  
93 = DID NOT USE COCAINE IN THE PAST 30 DAYS  
94 = DON'T KNOW  
97 = REFUSED  
98 = BLANK (NO ANSWER)  
99 = LEGITIMATE SKIP

CRACK

CRACK

The next questions are about 'crack', that is cocaine in rock or chunk form, and not the other forms of cocaine.

Have you ever, even once, used 'crack'?

(CK01, CKREF)

CRKEVER

Len : 2 EVER USED CRACK  
1 = Yes  
2 = No  
85 = BAD DATA Logically assigned  
91 = NEVER USED COCAINE (COCEVER=2)  
94 = DON'T KNOW  
97 = REFUSED  
98 = BLANK (NO ANSWER)

How old were you the first time you used 'crack'?

(CK02)

CRKAGE

Len : 3 AGE WHEN FIRST USED CRACK  
RANGE = 1 - 70  
985 = BAD DATA Logically assigned  
991 = NEVER USED CRACK  
994 = DON'T KNOW  
997 = REFUSED  
998 = BLANK (NO ANSWER)

How long has it been since you last used 'crack'?

(CKLAST3, CKRECDK, CKRECRE)

CRAKREC

Len : 2 TIME SINCE LAST USED CRACK  
1 = Within the past 30 days  
2 = More than 30 days ago but within the past 12 mos  
3 = More than 12 months ago  
8 = Used at some point in the past 12 mos LOG ASSN  
9 = Used at some point in the lifetime LOG ASSN  
85 = BAD DATA Logically assigned  
91 = NEVER USED CRACK  
97 = REFUSED  
98 = BLANK (NO ANSWER)

(TOTCRACK)

CRKYRTOT

Len : 3 TOTAL # DAYS USED CRACK IN PAST 12 MONTHS  
RANGE = 1 - 365  
985 = BAD DATA Logically assigned  
991 = NEVER USED CRACK  
993 = DID NOT USE CRACK IN THE PAST 12 MOS  
994 = DON'T KNOW  
997 = REFUSED  
998 = BLANK (NO ANSWER)

CRTOTFG

Len : 2 TRIMMING INDICATOR FOR CRKYRTOT  
2 = Trimmed relative to the 30-day freq  
98 = BLANK (NO ANSWER)

CRFQFLG

Len : 2 TRIMMED CRKYRTOT IF R USED < 12 MOS  
1 = Trimmed to be consistent with mo/yr of 1st use  
98 = BLANK (NO ANSWER)

CRACK

On how many days in the past 12 months did you use 'crack'?

(CKYRAVE)  
[CRDAYPYR](#)

Len : 3 # DAYS USED CRACK PAST 12 MONTHS  
RANGE = 1 - 365  
989 = LEGITIMATE SKIP Logically assigned  
991 = NEVER USED CRACK  
993 = DID NOT USE CRACK IN THE PAST 12 MOS  
994 = DON'T KNOW  
997 = REFUSED  
998 = BLANK (NO ANSWER)  
999 = LEGITIMATE SKIP

On average, how many days did you use 'crack' each month during the past 12 months?

(CKMONAVE)  
[CRDAYPMO](#)

Len : 2 # DAYS PER MONTH USED CRACK PAST 12 MONTHS  
RANGE = 1 - 30  
85 = BAD DATA Logically assigned  
91 = NEVER USED CRACK  
89 = LEGITIMATE SKIP Logically assigned  
93 = DID NOT USE CRACK IN THE PAST 12 MOS  
94 = DON'T KNOW  
97 = REFUSED  
98 = BLANK (NO ANSWER)  
99 = LEGITIMATE SKIP

On average, how many days did you use 'crack' each week during the past 12 months?

(CKWKAVE)  
[CRDAYPWK](#)

Len : 2 # DAYS PER WEEK USED CRACK PAST 12 MONTHS  
RANGE = 1 - 7  
85 = BAD DATA Logically assigned  
91 = NEVER USED CRACK  
93 = DID NOT USE CRACK IN THE PAST 12 MOS  
94 = DON'T KNOW  
97 = REFUSED  
98 = BLANK (NO ANSWER)  
99 = LEGITIMATE SKIP

Think specifically about the past 30 days, from [DATEFILL] up to and including today. During the past 30 days, on how many days did you use 'crack'?

(CK06)  
[CRKUS30A](#)

Len : 2 # DAYS USED CRACK PAST 30 DAYS  
RANGE = 1 - 30  
85 = BAD DATA Logically assigned  
91 = NEVER USED CRACK  
93 = DID NOT USE CRACK IN THE PAST 30 DAYS  
94 = DON'T KNOW  
97 = REFUSED  
98 = BLANK (NO ANSWER)

What is your best estimate of the number of days you used 'crack' during the past 30 days?

(CK06DKRE)  
[CRK30EST](#)

Len : 2 BEST ESTIMATE # DAYS USED CRACK PAST 30 DAYS  
91 = NEVER USED CRACK  
93 = DID NOT USE CRACK IN THE PAST 30 DAYS  
94 = DON'T KNOW  
97 = REFUSED  
98 = BLANK (NO ANSWER)  
99 = LEGITIMATE SKIP



HEROIN

HEROIN

These next questions are about heroin.

Have you ever, even once, used heroin?

(HE01, HEREF)

HEREVER

Len : 2 EVER USED HEROIN  
1 = Yes  
2 = No  
85 = BAD DATA Logically assigned  
94 = DON'T KNOW  
97 = REFUSED

How old were you the first time you used heroin?

(HE02)

HERAGE

Len : 3 AGE WHEN FIRST USED HEROIN  
RANGE = 2 - 69  
985 = BAD DATA Logically assigned  
991 = NEVER USED HEROIN  
994 = DON'T KNOW  
997 = REFUSED  
998 = BLANK (NO ANSWER)

How long has it been since you last used heroin?

(HELAST3, HERECDK, HERECRE)

HERREC

Len : 2 TIME SINCE LAST USED HEROIN  
1 = Within the past 30 days  
2 = More than 30 days ago but within the past 12 mos  
3 = More than 12 months ago  
8 = Used at some point in the past 12 mos LOG ASSN  
9 = Used at some point in the lifetime LOG ASSN  
85 = BAD DATA Logically assigned  
91 = NEVER USED HEROIN  
97 = REFUSED  
98 = BLANK (NO ANSWER)

(TOTHERO)

HERYRTOT

Len : 3 TOTAL # OF DAYS USED HEROIN IN PAST 12 MONTHS  
RANGE = 1 - 365  
985 = BAD DATA Logically assigned  
991 = NEVER USED HEROIN  
993 = DID NOT USE HEROIN IN THE PAST 12 MOS  
994 = DON'T KNOW  
997 = REFUSED  
998 = BLANK (NO ANSWER)

HRTOTFG

Len : 2 TRIMMING INDICATOR FOR HERYRTOT  
2 = Trimmed relative to the 30-day freq  
98 = BLANK (NO ANSWER)

HRFQFLG

Len : 2 TRIMMED HERYRTOT IF R USED < 12 MOS  
1 = Trimmed to be consistent with mo/yr of 1st use  
98 = BLANK (NO ANSWER)

HEROIN

On how many days in the past 12 months did you use heroin?

(HEYRAVE)  
[HRDAYPYR](#)

Len : 3 # DAYS USED HEROIN PAST 12 MONTHS  
RANGE = 1 - 365  
985 = BAD DATA Logically assigned  
991 = NEVER USED HEROIN  
993 = DID NOT USE HEROIN IN THE PAST 12 MOS  
997 = REFUSED  
998 = BLANK (NO ANSWER)  
999 = LEGITIMATE SKIP

On average, how many days did you use heroin each month during the past 12 months?

(HEMNAVE)  
[HRDAYPMO](#)

Len : 2 # DAYS PER MONTH USED HEROIN PAST 12 MONTHS  
RANGE = 1 - 30  
85 = BAD DATA Logically assigned  
91 = NEVER USED HEROIN  
93 = DID NOT USE HEROIN IN THE PAST 12 MOS  
97 = REFUSED  
98 = BLANK (NO ANSWER)  
99 = LEGITIMATE SKIP

On average, how many days did you use heroin each week during the past 12 months?

(HEWKAVE)  
[HRDAYPMO](#)

Len : 2 # DAYS PER WEEK USED HEROIN PAST 12 MONTHS  
RANGE = 1 - 7  
85 = BAD DATA Logically assigned  
91 = NEVER USED HEROIN  
93 = DID NOT USE HEROIN IN THE PAST 12 MOS  
94 = DON'T KNOW  
97 = REFUSED  
98 = BLANK (NO ANSWER)  
99 = LEGITIMATE SKIP

Think specifically about the past 30 days, from [DATEFILL] up to and including today. During the past 30 days, on how many days did you use heroin?

(HE06)  
[HER30USE](#)

Len : 2 # DAYS USED HEROIN PAST 30 DAYS  
RANGE = 1 - 30  
85 = BAD DATA Logically assigned  
91 = NEVER USED HEROIN  
93 = DID NOT USE HEROIN IN THE PAST 30 DAYS  
94 = DON'T KNOW  
97 = REFUSED  
98 = BLANK (NO ANSWER)

What is your best estimate of the number of days you used heroin during the past 30 days?

(HE06DKRE)  
[HR30EST](#)

Len : 2 BEST EST. # DAYS USED HEROIN PAST 30 DAYS  
1 = 1 or 2 days  
2 = 3 to 5 days  
91 = NEVER USED HEROIN  
93 = DID NOT USE HEROIN IN THE PAST 30 DAYS  
97 = REFUSED  
98 = BLANK (NO ANSWER)  
99 = LEGITIMATE SKIP

HALLUCINOGENS

HALLUCINOGENS

The next questions are about substances called hallucinogens. These drugs often cause people to see or experience things that are not real.

A list of some common hallucinogens is shown below. These and many other substances that people use as hallucinogens are often known by street names, and we can't list them all. Please take a moment to look at the substances listed below so you know what kind of drugs the next questions are about.

- LSD, also called 'acid'
- PCP, also called 'angel dust' or phencyclidine
- Peyote
- Mescaline
- Psilocybin
- 'Ecstasy' or 'Molly', also called MDMA
- Ketamine, also called 'Special K' or 'Super K'
- DMT, also called dimethyltryptamine
- AMT, also called alpha-methyltryptamine
- Foxy, also called 5-MeO-DIPT
- Salvia divinorum

Have you ever, even once, used LSD, also called 'acid'?

(LS01A, LSREF1)

- LSD                    Len : 2    EVER USED LSD ("ACID")
- 1 = Yes
- 2 = No
- 3 = Yes LOGICALLY ASSIGNED
- 91 = NEVER USED HALLUCINOGENS
- 94 = DON'T KNOW
- 97 = REFUSED

Have you ever, even once, used PCP, also called 'angel dust' or phencyclidine?

(LS01B, LSREF2)

- PCP                    Len : 2    EVER USED PCP ("ANGEL DUST," PHENCYCLIDINE)
- 1 = Yes
- 2 = No
- 3 = Yes LOGICALLY ASSIGNED
- 91 = NEVER USED HALLUCINOGENS
- 94 = DON'T KNOW
- 97 = REFUSED

Have you ever, even once, used peyote?

(LS01C)

- PEYOTE                Len : 2    EVER USED PEYOTE
- 1 = Yes
- 2 = No
- 3 = Yes LOGICALLY ASSIGNED
- 91 = NEVER USED HALLUCINOGENS
- 94 = DON'T KNOW
- 97 = REFUSED

Have you ever, even once, used mescaline?

(LS01D)

- MESC                    Len : 2    EVER USED MESCALINE
- 1 = Yes
- 2 = No
- 91 = NEVER USED HALLUCINOGENS
- 94 = DON'T KNOW
- 97 = REFUSED

HALLUCINOGENS

Have you ever, even once, used psilocybin, found in mushrooms?

(LS01E)

PSILCY

Len : 2 EVER USED PSILOCYBIN (MUSHROOMS)

1 = Yes

2 = No

3 = Yes LOGICALLY ASSIGNED

91 = NEVER USED HALLUCINOGENS

94 = DON'T KNOW

97 = REFUSED

Have you ever, even once, used 'Ecstasy' or 'Molly,' also known as MDMA?

(LS01F, LSREF3)

ECSTMOLLY

Len : 2 EVER USED 'ECSTASY' OR 'MOLLY' (MDMA)

1 = Yes

2 = No

3 = Yes LOGICALLY ASSIGNED

91 = NEVER USED HALLUCINOGENS

94 = DON'T KNOW

97 = REFUSED

Have you ever, even once, used Ketamine, also called 'Special K' or 'Super K'?

(LS01I)

KETMINESK

Len : 2 EVER USED KETAMINE

1 = Yes

2 = No

91 = NEVER USED KETAMINE

94 = DON'T KNOW

97 = REFUSED

Have you ever, even once, used any of the following:

DMT, also called dimethyltryptamine,

AMT, also called alpha-methyltryptamine, or

Foxy, also called 5-MeO-DIPT?

(LS01J)

DMTAMTFXY

Len : 2 EVER USED DMT, AMT, FOXY

1 = Yes

2 = No

3 = Yes LOGICALLY ASSIGNED

91 = NEVER USED DMT, AMT, FOXY

94 = DON'T KNOW

97 = REFUSED

Have you ever, even once, used Salvia divinorum?

(LS01K)

SALVIADIV

Len : 2 EVER USED SALVIA DIVINORUM

1 = Yes

2 = No

3 = Yes LOGICALLY ASSIGNED

91 = NEVER USED SALVIA DIVINORUM

94 = DON'T KNOW

97 = REFUSED

HALLUCINOGENS

NOTE: HALLUCOTH was assigned a code of 5 (see documentation below) when either of the following occurred: (a) the only hallucinogens that were used in the respondent's lifetime were LSD, PCP, Ecstasy, ketamine, DMT/AMT/Foxy, or Salvia divinorum but the respondent reported more recent use of any hallucinogen than was reported for these six hallucinogens; or (b) the only hallucinogens that were used in the respondent's lifetime were LSD, PCP, Ecstasy but the respondent reported earlier initiation of any hallucinogen than was reported for these three hallucinogens.

Have you ever, even once used any other hallucinogens besides the ones that have been listed?

*(LS01H)*

HALLUCOTH

Len : 2 EVER USED OTHER HALLUCINOGEN

1 = Yes

2 = No

5 = Yes (specific hallucinogen unknown) LOG ASSN

91 = NEVER USED HALLUCINOGENS

94 = DON'T KNOW

97 = REFUSED

HALLUCINOGENS

(LS01SC1)  
HALLUCOT1

- Len : 4 OTHER HALLUCINOGEN - SPECIFY 1
- 116 = Methaqualone, Sopor, Quaalude
- 120 = Downers; OTHER Sedative, NOT OTHERWISE SPECIFIED
- 123 = Unisom <OTC>
- 145 = Red devil(s)
- 157 = Barbiturates
- 174 = Ambien
- 171 = NyQuil <OTC>
- 209 = Xanax
- 322 = Methamphetamine ("ice" or "crank"), Meth
- 187 = Belladonna plant/flower/root, deadly nightshade
- 339 = Amphetamines, otherwise unspecified
- 351 = Cathinone, cat, khat, Q'at
- 355 = Crystal meth, crystal methamphetamine
- 407 = Demerol
- 408 = Dilaudid, Hydromorphone
- 415 = Codeine pills
- 417 = Morphine
- 420 = OTHER Pain Reliever, NOT OTHERWISE SPECIFIED
- 423 = Percocet
- 506 = Amyl nitrite,"poppers,"locker room odorizer,"rush"
- 501 = Gasoline or lighter fluids
- 503 = Other aerosol sprays
- 504 = Shoeshine liquid, glue, or toluene
- 507 = Halothane, ether, or other anesthetics; chloroform
- 539 = Scotch-Gard
- 508 = Nitrous oxide, "whippits," dentist gas
- 510 = OTHER Inhalant, NOT OTHERWISE SPECIFIED
- 599 = Potpourri
- 512 = Incense
- 520 = Old paint, paint
- 602 = Peyote
- 592 = Computer air duster, computer cleaner, dust-off
- 601 = LSD ("acid")
- 603 = Mescaline
- 604 = Psilocybin (mushrooms), sclerotia, shrooms
- 605 = PCP ("angel dust," phencyclidine)
- 606 = "Ecstasy" (MDMA), X-TC, "X"
- 607 = OTHER Hallucinogen, NOT OTHERWISE SPECIFIED
- 609 = Jimson weed
- 612 = Happy stick, sherm, sherman, shermstick
- 614 = MDA, Methylenedioxy amphetamine
- 616 = DET, Dimethyltryptamine, DMT
- 618 = Acid paper, blotter (acid)
- 617 = Morning glory seeds, morning glory tendrils, ricea
- 622 = Microdot(s), green microdot, purple microdot
- 624 = Orange sunshine, sunshine, yellow sunshine
- 625 = Window, window pane, 4-way pane, 4-way
- 636 = DOM, STP
- 627 = Hawaiian wood rose, Hawaiian Woodrow seeds
- 637 = Purple haze
- 639 = Nutmeg, Mace
- 645 = Thai stick
- 648 = Designer drugs
- 650 = Datura stramonium, daytura, thorn apple
- 660 = Bufotenin, toad, toad licking
- 652 = ALD-52
- 679 = Hell bells
- 658 = Special K, Ketamine
- 681 = Lovely
- 683 = Yage
- 673 = Orange
- 695 = Angel's trumpet, floripondio
- 698 = 2C-B, Bromo mescaline, Nexus
- 701 = OTHER Opiates, NOT OTHERWISE SPECIFIED
- 703 = Opium, otherwise unspecified
- 802 = THC, cannabinal, marinol, tetrahydrocannabinol
- 803 = Marijuana, MarrJane, Mary Jane, MJ, pot, weed
- 804 = Hashish
- 806 = Crack, rock
- 807 = Alcohol, beer, ethanol, EtOH, pink champagne
- 809 = Pills
- 818 = Nicotine
- 829 = Robitussin DM <OTC>

HALLUCINOGENS

843 = Cold medicine, cold tablets <OTC>  
 847 = GHB, NSC, gamma hydroxybutyrate  
 852 = Formaldehyde, wak, whack (embalming fluid)  
 857 = Wicki stick  
 883 = Dextromethorphan hydrobromide <OTC>  
 900 = Not a drug  
 1001 = Benadryl, Diphenhydramine <OTC>  
 885 = Drixoral <OTC>  
 2509 = Cyclobenzaprine  
 2512 = Hydroxyzine  
 1501 = Zolpidem  
 3052 = Speed, otherwise unspecified  
 3023 = Adderall  
 3119 = MDPV, Methylenedioxypropylamphetamine  
 3051 = Betel nut, beetlenut  
 3132 = 4-FA, 4-Fluoroamphetamine  
 5167 = Cinnamon  
 3116 = 4-MCC, 4-methylmethcathinone, MCAT, Mephedrone  
 6005 = Sassafras, sassafras tea  
 4046 = Oxycodone  
 6022 = Tequila worm, agave worm  
 5053 = Electrical parts cleaner, electronics cleaner  
 6029 = DXM  
 6043 = Diviner's sage, Salvia divinorum  
 6008 = 8-Ball  
 6044 = Gel caps, gel tabs  
 6056 = Wet  
 6061 = 5-MeO-DMT  
 6062 = Madderwort, wormwood  
 6048 = Dex  
 6071 = Sinicuichi, sun opener  
 6074 = LSA  
 6077 = San Pedro  
 6083 = CCC, "Triple C," C3 <OTC>  
 6100 = 2C-T-7, T7, blue mystic  
 6103 = Ayahuasca, Yahe  
 6087 = Ibogaine  
 6105 = Alpha-methyltryptamine, AMT, IT-290, 3-IT  
 6088 = Brugmansia  
 6114 = Molly, not otherwise specified  
 6126 = 2,5-Dimethoxy-4-iodophenethylamine, 2C-I  
 6102 = Absinthe  
 6132 = Amanita mushrooms, fly agaric, muscimol  
 6134 = Anadenanthera colubrina, cohoba, vilca  
 6138 = 2C-E, 2-5-Dimethoxy-4-ethyl-phenethylamine  
 6118 = Adrenochrome  
 6141 = DPT, Dipropyltryptamine, N,N-Dipropyltryptamine  
 6121 = Cactus; specifically not peyote or unspecified  
 6171 = 4-acetoxy-N,N-dimethyltryptamine, 4-AcO-DMT  
 6173 = 2,5-dimethoxy-4-bromoamphetamine, DOB  
 6127 = Skittles  
 6181 = 4-HO-MET, 4-Hydroxy-N-methyl-N-ethyltryptamine  
 6185 = 25I-NBOMe, 2C-I-NBOMe, BOM-CI, Cimbi-5  
 6186 = 3-MeO-2-Oxo-PCE, MXE, Methoxetamine  
 6187 = Mugwort  
 6146 = 5-MeO, otherwise unspecified  
 6189 = 25C-NBOMe, 2C-C-NBOMe, NBOMe-2C-C, N-Bomb  
 6197 = 2C-C, 4-chloro-2,5-dimethoxyphenethylamine  
 6203 = NBOMe; otherwise unspecified  
 6208 = 3-MeO-PCP, 3-Methoxyphencyclidine  
 6182 = 2C-P, 4-Propyl-2,5-dimethoxyphenethylamine  
 6209 = 1P-LSD  
 6213 = Synthetic LSD/acid; otherwise unspecified  
 6214 = Synthetic mescaline; otherwise unspecified  
 6219 = Hallucinogenic honey; type unspecified  
 6206 = Blue Egyptian lotus, blue lotus  
 6232 = 2-FDCK, 2-Fluorodeschloroketamine, Fluoroketamine  
 6238 = Curcumin, turmeric  
 6220 = ETH-LAD  
 6241 = 5-MeO-PCP, 5-Methoxyphencyclidine  
 6225 = DCK, Deschloroketamine  
 6244 = Synthetic molly; otherwise unspecified  
 6228 = Synthetic hallucinogen; otherwise unspecified  
 8007 = Gabapentin, Neurontin  
 8012 = Coriciden <OTC>

## HALLUCINOGENS

6233 = Hawthorn berries  
8058 = Cough medicine/syrup, type unspecified  
6237 = Datura innoxia  
8100 = Kava Kava <OTC>  
8011 = Herb, flower, plant; type unspecified  
8192 = Delsym, Dextromethorphan polistirex <OTC>  
8227 = Sativa, otherwise unspecified  
8237 = Kratom  
8110 = Over-the-counter drug/pills, type unspecified  
8240 = Lamictal, Lamotrigine  
8202 = Intal, Nasalcrom  
8282 = Saline solution, salt, sodium chloride <OTC>  
8214 = Robo, robo tripping  
8283 = Synthetic cannabinoids (eg, K2, Spice, JWH-018)  
8301 = Bath salts/synthetic cathinone; otherwise unspcfd  
8280 = Mucinex-DM <OTC>  
8309 = Mucinex <OTC>  
8315 = Synthetic cannabis/cannabinoid, otherwise unspcfd  
8293 = Lean (Promethazine w/codeine mixed w/Sprite)  
8389 = CBD/hemp oil/edibles/vape (not marijuana) <OTC>  
8447 = Aricept, donepezil  
8448 = Phenethylamine analogue; otherwise unspecified  
8379 = Dabs/dabbing/dab pen  
8456 = Dokha (tobacco and herbs/spices mixture)  
8381 = Vapor/vaping/vape juice; contents/route unspcfd  
8461 = ATHC, THC-O Acetate  
8545 = Dimenhydrinate, Dramamine, sea/motion sickness <OTC>  
8446 = Edibles, not otherwise specified  
8553 = Bupropion, Wellbutrin, Zyban  
9985 = BAD DATA Logically assigned  
9991 = NEVER USED HALLUCINOGENS  
9997 = REFUSED  
9998 = BLANK (NO ANSWER)  
9999 = LEGITIMATE SKIP



HALLUCINOGENS

(LS01SC2)  
[HALLUCOT2](#)

- Len : 4 OTHER HALLUCINOGEN - SPECIFY 2
- 187 = Belladonna plant/flower/root, deadly nightshade
- 207 = Ativan
- 209 = Xanax
- 223 = Methocarbamol
- 322 = Methamphetamine ("ice" or "crank"), Meth
- 339 = Amphetamines, otherwise unspecified
- 504 = Shoeshine liquid, glue, or toluene
- 348 = Crystal
- 507 = Halothane, ether, or other anesthetics; chloroform
- 374 = Christmas tree(s)
- 423 = Percocet
- 510 = OTHER Inhalant, NOT OTHERWISE SPECIFIED
- 465 = Fentanyl
- 520 = Old paint, paint
- 501 = Gasoline or lighter fluids
- 508 = Nitrous oxide, "whippits," dentist gas
- 592 = Computer air duster, computer cleaner, dust-off
- 601 = LSD ("acid")
- 603 = Mescaline
- 604 = Psilocybin (mushrooms), sclerotia, shrooms
- 605 = PCP ("angel dust," phencyclidine)
- 606 = "Ecstasy" (MDMA), X-TC, "X"
- 622 = Microdot(s), green microdot, purple microdot
- 607 = OTHER Hallucinogen, NOT OTHERWISE SPECIFIED
- 625 = Window, window pane, 4-way pane, 4-way
- 609 = Jimson weed
- 637 = Purple haze
- 614 = MDA, Methylenedioxy amphetamine
- 650 = Datura stramonium, daytura, thorn apple
- 616 = DET, Dimethyltryptamine, DMT
- 678 = Banana peels
- 617 = Morning glory seeds, morning glory tendrils, ricea
- 618 = Acid paper, blotter (acid)
- 803 = Marijuana, MarrJane, Mary Jane, MJ, pot, weed
- 636 = DOM, STP
- 639 = Nutmeg, Mace
- 809 = Pills
- 698 = 2C-B, Bromo mescaline, Nexus
- 701 = OTHER Opiates, NOT OTHERWISE SPECIFIED
- 847 = GHB, NSC, gamma hydroxybutyrate
- 703 = Opium, otherwise unspecified
- 805 = Cocaine, coca, cocaina, coke, perico
- 883 = Dextromethorphan hydrobromide <OTC>
- 829 = Robitussin DM <OTC>
- 3017 = Dayquil <OTC>
- 852 = Formaldehyde, wak, whack (embalming fluid)
- 3023 = Adderall
- 900 = Not a drug
- 1001 = Benadryl, Diphenhydramine <OTC>
- 3116 = 4-MCC, 4-methylmethcathinone, MCAT, Mephedrone
- 3142 = Amphetamine analogue; otherwise unspecified
- 5053 = Electrical parts cleaner, electronics cleaner
- 5021 = Octane booster
- 6005 = Sassafras, sassafras tea
- 6029 = DXM
- 6031 = Strychnine
- 6043 = Diviner's sage, Salvia divinorum
- 6056 = Wet
- 6088 = Brugmansia
- 6061 = 5-MeO-DMT
- 6100 = 2C-T-7, T7, blue mystic
- 6074 = LSA
- 6077 = San Pedro
- 6079 = Sugar cubes
- 6132 = Amanita mushrooms, fly agaric, muscimol
- 6083 = CCC, "Triple C," C3 <OTC>
- 6137 = Harmaline
- 6103 = Ayahuasca, Yahe
- 6114 = Molly, not otherwise specified
- 6126 = 2,5-Dimethoxy-4-iodophenethylamine, 2C-I
- 6138 = 2C-E, 2-5-Dimethoxy-4-ethyl-phenethylamine
- 6141 = DPT, Dipropyltryptamine, N,N-Dipropyltryptamine
- 6182 = 2C-P, 4-Propyl-2,5-dimethoxyphenethylamine

## HALLUCINOGENS

6169 = 2,5-dimethoxy-4-chloroamphetamine, DOC  
6171 = 4-acetoxy-N,N-dimethyltryptamine, 4-AcO-DMT  
6186 = 3-MeO-2-Oxo-PCE, MXE, Methoxetamine  
6173 = 2,5-dimethoxy-4-bromoamphetamine, DOB  
6202 = 4-Acetoxy-MET, 4-AcO-MET, Metacetin  
6179 = 4-HO-HiPT, 4-Hydroxy-MiPT, 4-HO-MiPT  
6220 = ETH-LAD  
6185 = 25I-NBOMe, 2C-I-NBOMe, BOM-CI, Cimbi-5  
6225 = DCK, Deschloroketamine  
6187 = Mugwort  
6188 = 25B-NBOMe, NBOMe-2C-B  
8058 = Cough medicine/syrup, type unspecified  
6189 = 25C-NBOMe, 2C-C-NBOMe, NBOMe-2C-C, N-Bomb  
8137 = 5-HTP, 5-hydroxytryptophan <OTC>  
6203 = NBOMe; otherwise unspecified  
6206 = Blue Egyptian lotus, blue lotus  
6208 = 3-MeO-PCP, 3-Methoxyphencyclidine  
8293 = Lean (Promethazine w/codeine mixed w/Sprite)  
6209 = 1P-LSD  
6213 = Synthetic LSD/acid; otherwise unspecified  
8315 = Synthetic cannabis/cannabinoid, otherwise unspcfd  
6239 = 25E-NBOMe  
8351 = 6-APB, Benzo Fury  
6240 = 4-MeO-PCP, 4-Methoxyphencyclidine  
8381 = Vapor/vaping/vape juice; contents/route unspcfd  
8007 = Gabapentin, Neurontin  
8012 = Coriciden <OTC>  
8427 = Energy drink; product unspecified  
8227 = Sativa, otherwise unspecified  
8430 = Batrachotoxin; source unspecified  
8237 = Kratom  
8437 = Methylamine  
8283 = Synthetic cannabinoids (eg, K2, Spice, JWH-018)  
8301 = Bath salts/synthetic cathinone; otherwise unspcfd  
8368 = alpha-PVP, alpha-Pyrrolidinopentiophenone  
8389 = CBD/hemp oil/edibles/vape (not marijuana) <OTC>  
8460 = Eligard, Leuprolide, Lupron Depot  
8545 = Dimenhydrinate, Dramamine, sea/motion sickness <OTC>  
9985 = BAD DATA Logically assigned  
9991 = NEVER USED HALLUCINOGENS  
9997 = REFUSED  
9998 = BLANK (NO ANSWER)  
9999 = LEGITIMATE SKIP

HALLUCINOGENS

(LS01SC3)  
[HALLUCOT3](#)

- Len : 4 OTHER HALLUCINOGEN - SPECIFY 3
- 322 = Methamphetamine ("ice" or "crank"), Meth
- 501 = Gasoline or lighter fluids
- 506 = Amyl nitrite, "poppers," locker room odorizer, "rush"
- 508 = Nitrous oxide, "whippits," dentist gas
- 520 = Old paint, paint
- 601 = LSD ("acid")
- 604 = Psilocybin (mushrooms), sclerotia, shrooms
- 605 = PCP ("angel dust," phencyclidine)
- 606 = "Ecstasy" (MDMA), X-TC, "X"
- 607 = OTHER Hallucinogen, NOT OTHERWISE SPECIFIED
- 614 = MDA, Methylenedioxy amphetamine
- 616 = DET, Dimethyltryptamine, DMT
- 617 = Morning glory seeds, morning glory tendrils, ricea
- 639 = Nutmeg, Mace
- 618 = Acid paper, blotter (acid)
- 698 = 2C-B, Bromo mescaline, Nexus
- 4046 = Oxycodone
- 658 = Special K, Ketamine
- 6043 = Diviner's sage, Salvia divinorum
- 6074 = LSA
- 883 = Dextromethorphan hydrobromide <OTC>
- 6029 = DXM
- 6077 = San Pedro
- 6071 = Sinicuichi
- 6103 = Ayahuasca, Yahe
- 6112 = 2C-T-2
- 6126 = 2,5-Dimethoxy-4-iodophenethylamine, 2C-I
- 6138 = 2C-E, 2-5-Dimethoxy-4-ethyl-phenethylamine
- 6130 = 5-MeO-DiPT, foxy methoxy
- 6169 = 2,5-dimethoxy-4-chloroamphetamine, DOC
- 6134 = Anadenanthera colubrina, cohoba, vilca
- 6182 = 2C-P, 4-Propyl-2,5-dimethoxyphenethylamine
- 6188 = 25B-NBOMe, NBOMe-2C-B
- 6181 = 4-HO-MET, 4-Hydroxy-N-methyl-N-ethyltryptamine
- 6189 = 25C-NBOMe, 2C-C-NBOMe, NBOMe-2C-C, N-Bomb
- 6206 = Blue Egyptian lotus, blue lotus
- 6200 = AL-LAD, 6-allyl-6-nor-LSD
- 6209 = 1P-LSD
- 6203 = NBOMe; otherwise unspecified
- 6222 = Jekem, Jenkem
- 6225 = DCK, Deschloroketamine
- 6229 = LSD analogue; otherwise unspecified
- 6242 = Chia sprouts
- 6236 = NBOH; otherwise unspecified
- 8127 = Damiana <OTC>
- 8283 = Synthetic cannabinoids (eg, K2, Spice, JWH-018)
- 8293 = Lean (Promethazine w/codeine mixed w/Sprite)
- 8301 = Bath salts/synthetic cathinone; otherwise unspcfd
- 8315 = Synthetic cannabis/cannabinoid, otherwise unspcfd
- 8546 = Scopolamine
- 9985 = BAD DATA Logically assigned
- 9991 = NEVER USED HALLUCINOGENS
- 9997 = REFUSED
- 9998 = BLANK (NO ANSWER)
- 9999 = LEGITIMATE SKIP

HALLUCINOGENS

(LS01SC4)  
HALLUCOT4

- Len : 4 OTHER HALLUCINOGEN - SPECIFY 4
- 504 = Shoeshine liquid, glue, or toluene
- 606 = "Ecstasy" (MDMA), X-TC, "X"
- 605 = PCP ("angel dust," phencyclidine)
- 607 = OTHER Hallucinogen, NOT OTHERWISE SPECIFIED
- 624 = Orange sunshine, sunshine, yellow sunshine
- 614 = MDA, Methylenedioxy amphetamine
- 648 = Designer drugs
- 639 = Nutmeg, Mace
- 650 = Datura stramonium, daytura, thorn apple
- 4502 = Norco
- 702 = Heroin
- 6074 = LSA
- 829 = Rofitussin DM <OTC>
- 3127 = 4-FMA, 4-Fluoromethamphetamine
- 6100 = 2C-T-7, T7, blue mystic
- 6029 = DXM
- 6077 = San Pedro
- 6135 = 5-MeO-AMT
- 6103 = Ayahuasca, Yahe
- 6126 = 2,5-Dimethoxy-4-iodophenethylamine, 2C-I
- 6169 = 2,5-dimethoxy-4-chloroamphetamine, DOC
- 6130 = 5-MeO-DIPT, foxy methoxy
- 6138 = 2C-E, 2-5-Dimethoxy-4-ethyl-phenethylamine
- 8283 = Synthetic cannabinoids (eg, K2, Spice, JWH-018)
- 6185 = 25I-NBOMe, 2C-I-NBOMe, BOM-CI, Cimbi-5
- 8368 = alpha-PVP, alpha-Pyrrolidinopentiophenone
- 6189 = 25C-NBOMe, 2C-C-NBOMe, NBOMe-2C-C, N-Bomb
- 6217 = 25D-NBOMe
- 6243 = Sex-enhancement hallucinogen; otherwise unspecified
- 9985 = BAD DATA Logically assigned
- 9991 = NEVER USED HALLUCINOGENS
- 9997 = REFUSED
- 9998 = BLANK (NO ANSWER)
- 9999 = LEGITIMATE SKIP

(LS01SC5)  
HALLUCOTS

- Len : 4 OTHER HALLUCINOGEN - SPECIFY 5
- 322 = Methamphetamine ("ice" or "crank"), Meth
- 511 = Markers, felt-tip pens, ink pens
- 648 = Designer drugs
- 601 = LSD ("acid")
- 806 = Crack, rock
- 605 = PCP ("angel dust," phencyclidine)
- 883 = Dextromethorphan hydrobromide <OTC>
- 6061 = 5-MeO-DMT
- 607 = OTHER Hallucinogen, NOT OTHERWISE SPECIFIED
- 1001 = Benadryl, Diphenhydramine <OTC>
- 6074 = LSA
- 6079 = Sugar cubes
- 6103 = Ayahuasca, Yahe
- 6138 = 2C-E, 2-5-Dimethoxy-4-ethyl-phenethylamine
- 6188 = 25B-NBOMe, NBOMe-2C-B
- 6140 = MiPT, N-methyl-N-isopropyltryptamine
- 6192 = 5-MeO-MiPT
- 6186 = 3-MeO-2-Oxo-PCE, MXE, Methoxetamine
- 9985 = BAD DATA Logically assigned
- 6189 = 25C-NBOMe, 2C-C-NBOMe, NBOMe-2C-C, N-Bomb
- 9991 = NEVER USED HALLUCINOGENS
- 6209 = 1P-LSD
- 9997 = REFUSED
- 9998 = BLANK (NO ANSWER)
- 9999 = LEGITIMATE SKIP

(DMTAMTFXY, ECSTMOLLY, HALLUCOTH, KETMINESK, LSD, MESC, PCP, PEYOTE, PSILCY, SALVIADIV)  
HALLUCEVR

- Len : 2 EVER USED HALLUCINOGENS
- 1 = Yes
- 91 = NEVER USED HALLUCINOGENS
- 97 = REFUSED
- 98 = BLANK (NO ANSWER)

HALLUCINOGENS

How old were you the first time you used [LSFILL]?

(LS02)

HALLUCAGE Len : 3 AGE WHEN FIRST USED HALLUCINOGENS  
RANGE = 1 - 73  
985 = BAD DATA Logically assigned  
991 = NEVER USED HALLUCINOGENS  
994 = DON'T KNOW  
997 = REFUSED  
998 = BLANK (NO ANSWER)

How long has it been since you last used [LSFILL]?

(LSLAST, LSRECDK, LSRECRE)

HALLUCREC Len : 2 TIME SINCE LAST USED HALLUCINOGENS  
1 = Within the past 30 days  
2 = More than 30 days ago but within the past 12 mos  
3 = More than 12 months ago  
8 = Used at some point in the past 12 mos LOG ASSN  
9 = Used at some point in lifetime LOG ASSN  
11 = Used in the past 30 days LOGICALLY ASSIGNED  
12 = Used >30 days ago but within pst 12 mos LOG ASSN  
13 = More than 12 months ago LOGICALLY ASSIGNED  
91 = NEVER USED HALLUCINOGENS  
97 = REFUSED  
98 = BLANK (NO ANSWER)

(TOTHALL)

HALLUCYFQ Len : 3 TOTAL # OF DAYS USED HALLUCINOGENS IN PAST 12 MOS  
RANGE = 1 - 365  
985 = BAD DATA Logically assigned  
991 = NEVER USED HALLUCINOGENS  
993 = DID NOT USE HALLUCINOGENS IN THE PAST 12 MOS  
994 = DON'T KNOW  
997 = REFUSED  
998 = BLANK (NO ANSWER)

HALTOTFG

Len : 2 TRIMMING INDICATOR FOR HALLUCYFQ  
2 = Trimmed relative to the 30-day freq  
98 = BLANK (NO ANSWER)

HALFQFLG

Len : 2 TRIMMED HALLUCYFQ IF R USED < 12 MOS  
1 = Trimmed to be consistent with mo/yr of 1st use  
98 = BLANK (NO ANSWER)

On how many days in the past 12 months did you use [LSFILL]?

(LSYRAV2, LSYRAV3, LSYRAV4, LSYRAVE)

HALLDYSYR Len : 3 # DAYS USED HALLUCINOGEN PAST 12 MONTHS  
RANGE = 1 - 365  
985 = BAD DATA Logically assigned  
989 = LEGITIMATE SKIP Logically assigned  
991 = NEVER USED HALLUCINOGENS  
993 = DID NOT USE HALLUCINOGENS IN THE PAST 12 MOS  
994 = DON'T KNOW  
997 = REFUSED  
998 = BLANK (NO ANSWER)  
999 = LEGITIMATE SKIP

HALLUCINOGENS

On average, how many days did you use [LSFILL] each month during the past 12 months?

(LSMONAV2, LSMONAV3, LSMONAV4, LSMONAVE)

HALLDYPMO Len : 2 # DAYS PER MONTH USED HALLUCINOGEN PAST 12 MONTHS
RANGE = 1 - 31
85 = BAD DATA Logically assigned
89 = LEGITIMATE SKIP Logically assigned
91 = NEVER USED HALLUCINOGENS
93 = DID NOT USE HALLUCINOGENS IN THE PAST 12 MOS
94 = DON'T KNOW
97 = REFUSED
98 = BLANK (NO ANSWER)
99 = LEGITIMATE SKIP

On average, how many days did you use [LSFILL] each week during the past 12 months?

(LSWKAV2, LSWKAV3, LSWKAV4, LSWKAVE)

HALLDYPWK Len : 2 # DAYS PER WEEK USED HALLUCINOGEN PAST 12 MONTHS
RANGE = 1 - 7
85 = BAD DATA Logically assigned
91 = NEVER USED HALLUCINOGENS
93 = DID NOT USE HALLUCINOGENS IN THE PAST 12 MOS
94 = DON'T KNOW
97 = REFUSED
98 = BLANK (NO ANSWER)
99 = LEGITIMATE SKIP

Think specifically about the past 30 days, from [DATEFILL] up to and including today. During the past 30 days, on how many days did you use [LSFILL]?

(LS04, LS30, LS31, LS32)

HALLUC30N Len : 2 # DAYS USED HALLUCINOGEN PAST 30 DAYS
RANGE = 1 - 30
83 = DID NOT USE HALLUCINOGENS IN PAST 30 DAYS Log assn
85 = BAD DATA Logically assigned
91 = NEVER USED HALLUCINOGENS
93 = DID NOT USE HALLUCINOGENS IN THE PAST 30 DAYS
94 = DON'T KNOW
97 = REFUSED
98 = BLANK (NO ANSWER)

What is your best estimate of the number of days you used [LSFILL] during the past 30 days?

(LS04DKRE, LS30DKRE, LS31DKRE, LS32DKRE)

HALLUC30E Len : 2 BEST EST. # DAYS USED HALLUCINOGENS PAST 30 DAYS
1 = 1 or 2 days
6 = All 30 days
85 = BAD DATA Logically assigned
91 = NEVER USED HALLUCINOGENS
93 = DID NOT USE HALLUCINOGENS IN THE PAST 30 DAYS
94 = DON'T KNOW
97 = REFUSED
98 = BLANK (NO ANSWER)
99 = LEGITIMATE SKIP

Now think only about LSD. How old were you the first time you used LSD?

(LS05)

LSDAGE Len : 3 AGE WHEN FIRST USED LSD
RANGE = 1 - 82
985 = BAD DATA Logically assigned
991 = NEVER USED LSD
994 = DON'T KNOW
997 = REFUSED
998 = BLANK (NO ANSWER)

HALLUCINOGENS

How long has it been since you last used LSD?

(LS10)

[LSDREC](#)

- Len : 2 TIME SINCE LAST USED LSD
- 1 = Within the past 30 days
- 2 = More than 30 days ago but within the past 12 mos
- 3 = More than 12 months ago
- 8 = Used at some point in the past 12 mos LOG ASSN
- 9 = Used at some point in the lifetime LOG ASSN
- 11 = Used in the past 30 days LOGICALLY ASSIGNED
- 91 = NEVER USED LSD
- 97 = REFUSED
- 98 = BLANK (NO ANSWER)

Now think only about PCP. How old were you the first time you used PCP?

(LS11)

[PCPAGE](#)

- Len : 3 AGE WHEN FIRST USED PCP
- RANGE = 1 - 64
- 985 = BAD DATA Logically assigned
- 991 = NEVER USED PCP
- 994 = DON'T KNOW
- 997 = REFUSED
- 998 = BLANK (NO ANSWER)

How long has it been since you last used PCP?

(LS16)

[PCPREC](#)

- Len : 2 TIME SINCE LAST USED PCP
- 1 = Within the past 30 days
- 2 = More than 30 days ago but within the past 12 mos
- 3 = More than 12 months ago
- 8 = Used at some point in the past 12 mos LOG ASSN
- 9 = Used at some point in the lifetime LOG ASSN
- 91 = NEVER USED PCP
- 97 = REFUSED
- 98 = BLANK (NO ANSWER)

Now think only about 'Ecstasy' or 'Molly.' How old were you the first time you used 'Ecstasy' or 'Molly,' also known as MDMA?

(LS17)

[ECSTMOAGE](#)

- Len : 3 AGE WHEN FIRST USED ECSTASY OR MOLLY
- RANGE = 10 - 68
- 985 = BAD DATA Logically assigned
- 991 = NEVER USED ECSTASY OR MOLLY
- 994 = DON'T KNOW
- 997 = REFUSED
- 998 = BLANK (NO ANSWER)

How long has it been since you last used 'Ecstasy' or 'Molly,' also known as MDMA?

(LS22)

[ECSTMOREC](#)

- Len : 2 TIME SINCE LAST USED ECSTASY OR MOLLY
- 1 = Within the past 30 days
- 2 = More than 30 days ago but within the past 12 mos
- 3 = More than 12 months ago
- 8 = Used at some point in the past 12 mos LOG ASSN
- 9 = Used at some point in the lifetime LOG ASSN
- 91 = NEVER USED ECSTASY OR MOLLY
- 97 = REFUSED
- 98 = BLANK (NO ANSWER)

HALLUCINOGENS

How long has it been since you last used Ketamine?

(LS33)

[KETMINREC](#)

Len : 2 TIME SINCE LAST USED KETAMINE

- 1 = Within the past 30 days
- 2 = More than 30 days ago but within the past 12 mos
- 3 = More than 12 months ago
- 8 = Used at some point in the past 12 mos LOG ASSN
- 9 = Used at some point in the lifetime LOG ASSN
- 12 = Used >30 days ago but within pst 12 mos LOG ASSN
- 91 = NEVER USED KETAMINE
- 97 = REFUSED
- 98 = BLANK (NO ANSWER)

How long has it been since you last used DMT, AMT or Foxy?

(LS34)

[DAMTFXREC](#)

Len : 2 TIME SINCE LAST USED DMT/AMT/FOXY

- 1 = Within the past 30 days
- 2 = More than 30 days ago but within the past 12 mos
- 3 = More than 12 months ago
- 8 = Used at some point in the past 12 mos LOG ASSN
- 9 = Used at some point in the lifetime LOG ASSN
- 12 = Used >30 days ago but within pst 12 mos LOG ASSN
- 91 = NEVER USED DMT/AMT/FOXY
- 97 = REFUSED
- 98 = BLANK (NO ANSWER)

How long has it been since you last used Salvia divinorum?

(LS35)

[SALVIAREC](#)

Len : 2 TIME SINCE LAST USED SALVIA DIVINORUM

- 1 = Within the past 30 days
- 2 = More than 30 days ago but within the past 12 mos
- 3 = More than 12 months ago
- 8 = Used at some point in the past 12 mos LOG ASSN
- 9 = Used at some point in the lifetime LOG ASSN
- 12 = Used >30 days ago but within pst 12 mos LOG ASSN
- 91 = NEVER USED SALVIA DIVINORUM
- 97 = REFUSED
- 98 = BLANK (NO ANSWER)



INHALANTS

INHALANTS

These next questions are about liquids, sprays, and gases that people sniff or inhale to get high or to make them feel good.

We are not interested in times when you inhaled a substance accidentally — such as when painting, cleaning an oven, or filling a car with gasoline. The questions use the word ‘inhalant’ to include all the things listed below, as well as any other substances that people sniff or inhale for kicks or to get high. Take a moment to look at the substances listed below so you know what kinds of liquids, sprays, and gases these questions are about.

- Amyl nitrite, 'poppers,' locker room odorizers, or 'rush'
- Correction fluid, degreaser, or cleaning fluid
- Gasoline or lighter fluid
- Glue, shoe polish, or toluene
- Halothane, ether, or other anesthetics
- Lacquer thinner, or other paint solvents
- Lighter gases, such as butane or propane
- Nitrous oxide or 'whippits'
- Felt-tip pens, felt-tip markers, or magic markers
- Spray paints
- Computer keyboard cleaner, also known as air duster
- Other aerosol sprays

Have you ever, even once, inhaled amyl nitrite, 'poppers,' locker room odorizers, or 'rush' for kicks or to get high?

(IN01A)

AMYLNIT

- Len : 2 EVER INHALED AMYL NITRITE, 'POPPERS,' RUSH, ETC.
- 1 = Yes
- 2 = No
- 3 = Yes LOGICALLY ASSIGNED
- 85 = BAD DATA Logically assigned
- 91 = NEVER USED INHALANTS
- 94 = DON'T KNOW
- 97 = REFUSED

Have you ever, even once, inhaled correction fluid, degreaser, or cleaning fluid for kicks or to get high?

(IN01B)

CLEFLU

- Len : 2 EVER INHALED CORRECTION FLUID, DEGREASER, ETC.
- 1 = Yes
- 2 = No
- 3 = Yes LOGICALLY ASSIGNED
- 85 = BAD DATA Logically assigned
- 91 = NEVER USED INHALANTS
- 94 = DON'T KNOW
- 97 = REFUSED

Have you ever, even once, inhaled gasoline or lighter fluid for kicks or to get high?

(IN01C)

GAS

- Len : 2 EVER INHALED GASOLINE OR LIGHTER FLUID
- 1 = Yes
- 2 = No
- 3 = Yes LOGICALLY ASSIGNED
- 85 = BAD DATA Logically assigned
- 91 = NEVER USED INHALANTS
- 94 = DON'T KNOW
- 97 = REFUSED

Have you ever, even once, inhaled glue, shoe polish, or toluene for kicks or to get high?

(IN01D)

GLUE

- Len : 2 EVER INHALED GLUE, SHOE POLISH, OR TOLUENE
- 1 = Yes
- 2 = No
- 3 = Yes LOGICALLY ASSIGNED
- 85 = BAD DATA Logically assigned
- 91 = NEVER USED INHALANTS
- 94 = DON'T KNOW
- 97 = REFUSED

INHALANTS

Have you ever, even once, inhaled halothane, ether, or other anesthetics for kicks or to get high?

(IN01E)  
ETHER

Len : 2 EVER INHALED HALOTHANE, ETHER, OR OTHER ANESTHETIC  
1 = Yes  
2 = No  
3 = Yes LOGICALLY ASSIGNED  
85 = BAD DATA Logically assigned  
91 = NEVER USED INHALANTS  
94 = DON'T KNOW  
97 = REFUSED

Have you ever, even once, inhaled lacquer thinner or other paint solvents for kicks or to get high?

(IN01F)  
SOLVENT

Len : 2 EVER INHALED LACQUER THINNER, OTHER PAINT SOLVENTS  
1 = Yes  
2 = No  
85 = BAD DATA Logically assigned  
91 = NEVER USED INHALANTS  
94 = DON'T KNOW  
97 = REFUSED

Have you ever, even once, inhaled lighter gases, such as butane or propane for kicks or to get high?

(IN01G)  
LGAS

Len : 2 EVER INHALED LIGHTER GASES (BUTANE, PROPANE)  
1 = Yes  
2 = No  
3 = Yes LOGICALLY ASSIGNED  
85 = BAD DATA Logically assigned  
91 = NEVER USED INHALANTS  
94 = DON'T KNOW  
97 = REFUSED

Have you ever, even once, inhaled nitrous oxide or 'whippits' for kicks or to get high?

(IN01H)  
NITOXID

Len : 2 EVER INHALED NITROUS OXIDE OR 'WHIPPITS'  
1 = Yes  
2 = No  
3 = Yes LOGICALLY ASSIGNED  
85 = BAD DATA Logically assigned  
91 = NEVER USED INHALANTS  
94 = DON'T KNOW  
97 = REFUSED

Have you ever, even once, inhaled felt-tip pens, felt-tip markers, or magic markers for kicks or to get high?

(IN01I)  
FELTMARKR

Len : 2 EVER INHALED FELT-TIP PENS/MARKERS  
1 = Yes  
2 = No  
3 = Yes LOGICALLY ASSIGNED  
85 = BAD DATA Logically assigned  
91 = NEVER USED INHALANTS  
94 = DON'T KNOW  
97 = REFUSED

INHALANTS

Have you ever, even once, inhaled spray paints for kicks or to get high?

(IN01I)

SPPAINT

Len : 2 EVER INHALED SPRAY PAINTS

- 1 = Yes
- 2 = No
- 85 = BAD DATA Logically assigned
- 91 = NEVER USED INHALANTS
- 94 = DON'T KNOW
- 97 = REFUSED

Have you ever, even once, inhaled computer keyboard cleaner, also known as air duster, for kicks or to get high?

(IN01II)

AIRDUSTER

Len : 2 EVER INHALED COMPUTER KEYBOARD CLEANER/AIR DUSTER

- 1 = Yes
- 2 = No
- 3 = Yes LOGICALLY ASSIGNED
- 85 = BAD DATA Logically assigned
- 91 = NEVER USED INHALANTS
- 94 = DON'T KNOW
- 97 = REFUSED

Have you ever, even once, inhaled some other aerosol spray for kicks or to get high?

(IN01J)

OTHAEROS

Len : 2 EVER INHALED OTHER AEROSOL SPRAYS

- 1 = Yes
- 2 = No
- 3 = Yes LOGICALLY ASSIGNED
- 85 = BAD DATA Logically assigned
- 91 = NEVER USED INHALANTS
- 94 = DON'T KNOW
- 97 = REFUSED

Have you ever, even once used any other inhalants for kicks or to get high besides the ones that have been listed?

(IN01L)

INHALOTH

Len : 2 EVER USED OTHER INHALANTS

- 1 = Yes
- 2 = No
- 85 = BAD DATA Logically assigned
- 91 = NEVER USED INHALANTS
- 94 = DON'T KNOW
- 97 = REFUSED

INHALANTS

(IN01SC1)  
INHALOT1

- Len : 4 OTHER INHALANT - SPECIFY 1  
 322 = Methamphetamine ("ice" or "crank"), Meth  
 377 = Albuterol  
 327 = Black beauties, black beauty  
 501 = Gasoline or lighter fluids  
 503 = Other aerosol sprays  
 504 = Shoeshine liquid, glue, or toluene  
 505 = Lacquer thinner or other paint solvents  
 506 = Amyl nitrite, "poppers," locker room odorizer, "rush"  
 508 = Nitrous oxide, "whippits," dentist gas  
 507 = Halothane, ether, or other anesthetics; chloroform  
 510 = OTHER Inhalant, NOT OTHERWISE SPECIFIED  
 511 = Markers, felt-tip pens, ink pens  
 512 = Incense  
 516 = CHC, chlorofluorocarbon, freon, refrigerant  
 518 = Acetone, nail polish remover  
 519 = Helium  
 520 = Old paint, paint  
 521 = Propane  
 524 = White-Out  
 523 = Matches  
 526 = Nail polish  
 528 = Whipped-cream can  
 529 = Moth balls  
 531 = Candy, powdered candy, sugar  
 534 = Deodorant  
 539 = Scotch-Gard  
 542 = Brasso, lens cleaner, spirits of ammonia  
 537 = Air horn, canned air horn, condensed horn  
 543 = Liquid oxygen, oxygen  
 548 = Cologne, isopropanol vapors, rubbing alcohol  
 540 = PAM  
 553 = Pixie sticks  
 560 = Diswashing detergent, laundry detergent, soap  
 586 = Carbon from empty soft drink bottle  
 546 = Leather or suede protector, aerosol unspecified  
 592 = Computer air duster, computer cleaner, dust-off  
 594 = Starting fluid  
 551 = Oven cleaner  
 803 = Marijuana, MarrJane, Mary Jane, MJ, pot, weed  
 589 = Tire shine/tire cleaner  
 805 = Cocaine, coca, cocaina, coke, perico  
 590 = Canned air, compressed air  
 807 = Alcohol, beer, ethanol, EtOH, pink champagne  
 813 = Cigarettes, tobacco (type unspecified)  
 599 = Potpourri  
 900 = Not a drug  
 5021 = Octane booster  
 5022 = Carbon dioxide, CO2, dry ice hits, CO2 tank  
 818 = Nicotine  
 5028 = Carburetor cleaner, engine cleaner  
 5004 = Ink print, paper  
 5035 = Brake cleaner  
 5042 = Fuels other than gasoline  
 5030 = Polyurethane (spray, liquid, compound)  
 5049 = Hand sanitizer/cleaner, contents unspecified  
 5053 = Electrical parts cleaner, electronics cleaner  
 5043 = Carbona  
 5055 = PVC  
 5045 = Cleaner, not otherwise specified  
 5077 = Resistol  
 5078 = Axe body spray  
 5097 = Lysol, aerosol unspecified  
 5069 = Febreze  
 5098 = Axe/Axe deodorant, aerosol unspecified  
 5104 = Shoe cleaner, otherwise unspecified  
 5091 = Germ-X  
 5116 = Vinegar  
 5149 = Sanitizer; type unspecified  
 5151 = Dichloromethane  
 5159 = Gas/fuel cleaner/treatment  
 5152 = Sawdust  
 5161 = Smoke from burning wood  
 5153 = Breaking Styrofoam (to release gas)

INHALANTS

- 5162 = Mold cleaner; contents unspecified
- 5154 = Latex/latex glove
- 5165 = Citric acid
- 5157 = Spam in a plastic bag
- 5166 = Frosties
- 5158 = Alcohol dye
- 8011 = Herb, flower, plant; type unspecified
- 5172 = Shampoo
- 8015 = Bengay <OTC>
- 6222 = Jekem, Jenkem
- 8024 = Asthma inhaler,asthma medication,bronchial dilator
- 8056 = Vicks VapoRub/inhaler <OTC>
- 8543 = Nitroglycerine
- 8379 = Dabs/dabbing/dab pen
- 9985 = BAD DATA Logically assigned
- 8381 = Vapor/vaping/vape juice; contents/route unspecifd
- 9991 = NEVER USED INHALANTS
- 8446 = Edibles, not otherwise specified
- 9997 = REFUSED
- 9998 = BLANK (NO ANSWER)
- 9999 = LEGITIMATE SKIP

(IN01SC2)  
[INHALOT2](#)

- Len : 4 OTHER INHALANT - SPECIFY 2
- 377 = Albuterol
- 501 = Gasoline or lighter fluids
- 503 = Other aerosol sprays
- 504 = Shoeshine liquid, glue, or toluene
- 508 = Nitrous oxide, "whippits," dentist gas
- 505 = Lacquer thinner or other paint solvents
- 506 = Amyl nitrite,"poppers,"locker room odorizer,"rush"
- 507 = Halothane, ether, or other anesthetics; chloroform
- 510 = OTHER Inhalant, NOT OTHERWISE SPECIFIED
- 516 = CHC, chlorofluorocarbon, freon, refrigerant
- 521 = Propane
- 518 = Acetone, nail polish remover
- 519 = Helium
- 520 = Old paint, paint
- 526 = Nail polish
- 539 = Scotch-Gard
- 528 = Whipped-cream can
- 542 = Brasso, lens cleaner, spirits of ammonia
- 531 = Candy, powdered candy, sugar
- 534 = Deodorant
- 560 = Diswashing detergent, laundry detergent, soap
- 548 = Cologne, isopropanol vapors, rubbing alcohol
- 573 = Furniture polish
- 594 = Starting fluid
- 607 = OTHER Hallucinogen, NOT OTHERWISE SPECIFIED
- 5042 = Fuels other than gasoline
- 802 = THC, cannabinal, marinol, tetrahydrocannabinol
- 5043 = Carbona
- 803 = Marijuana, MarrJane, Mary Jane, MJ, pot, weed
- 5044 = Powdered cleansers (e.g. Ajax, Comet, Boraxo)
- 5049 = Hand sanitizer/cleaner, contents unspecified
- 5053 = Electrical parts cleaner, electronics cleaner
- 5076 = Water/stain repellent, type unspecified
- 5160 = Smoke from burning paper
- 5155 = Levmetamfetamine <OTC>
- 5168 = Cigarettes coated with salt
- 6222 = Jekem, Jenkem
- 8056 = Vicks VapoRub/inhaler <OTC>
- 8024 = Asthma inhaler,asthma medication,bronchial dilator
- 9985 = BAD DATA Logically assigned
- 8373 = Electronic cigarette
- 9991 = NEVER USED INHALANTS
- 8381 = Vapor/vaping/vape juice; contents/route unspecifd
- 9997 = REFUSED
- 9998 = BLANK (NO ANSWER)
- 9999 = LEGITIMATE SKIP

INHALANTS

(IN01SC3)  
INHALOT3

Len : 4 OTHER INHALANT - SPECIFY 3  
510 = OTHER Inhalant, NOT OTHERWISE SPECIFIED  
516 = CHC, chlorofluorocarbon, freon, refrigerant  
518 = Acetone, nail polish remover  
519 = Helium  
548 = Cologne, isopropanol vapors, rubbing alcohol  
5097 = Lysol, aerosol unspecified  
528 = Whipped-cream can  
539 = Scotch-Gard  
9985 = BAD DATA Logically assigned  
818 = Nicotine  
9991 = NEVER USED INHALANTS  
5001 = Bleach  
9997 = REFUSED  
5156 = Liquid air  
9998 = BLANK (NO ANSWER)  
9999 = LEGITIMATE SKIP

(IN01SC4)  
INHALOT4

Len : 4 OTHER INHALANT - SPECIFY 4  
516 = CHC, chlorofluorocarbon, freon, refrigerant  
548 = Cologne, isopropanol vapors, rubbing alcohol  
5044 = Powdered cleansers (e.g. Ajax, Comet, Boraxo)  
9985 = BAD DATA Logically assigned  
9991 = NEVER USED INHALANTS  
9997 = REFUSED  
9998 = BLANK (NO ANSWER)  
9999 = LEGITIMATE SKIP

(IN01SC5)  
INHALOT5

Len : 4 OTHER INHALANT - SPECIFY 5  
9985 = BAD DATA Logically assigned  
9991 = NEVER USED INHALANTS  
9997 = REFUSED  
9998 = BLANK (NO ANSWER)  
9999 = LEGITIMATE SKIP

The answers that people give us about their use of inhalants are important to this study's success. We know that this information is personal, but remember your answers will be kept confidential.

Please think again about answering this question: Have you ever, even once, used any type of inhalant for kicks or to get high?

NOTE: This variable was coded as 1 if respondents answered yes to the above question and 91 if respondents answered the above question as no (see below). This variable also was coded as 1 if the questions corresponding to any of the following variables were answered as yes: AMYLNIT, CLEFLU, GAS, GLUE, ETHER, SOLVENT, LGAS, NITOXID, FELTMARKR, SPPAINT, AIRDUSTER, OTHAEROS, or INHALOTH. This variable also was coded as 91 if all of the above variables were coded as 91.

(AIRDUSTER, AMYLNIT, CLEFLU, ETHER, FELTMARKR, GAS, GLUE, INHALOTH, INREF, LGAS, NITOXID, OTHAEROS, SOLVENT, SPPAINT)

INHALEVER

Len : 2 EVER USED INHALANTS  
1 = Yes  
91 = NEVER USED INHALANTS  
97 = REFUSED  
98 = BLANK (NO ANSWER)

How old were you the first time you used any inhalant for kicks or to get high?

(IN02)  
INHALAGE

Len : 3 AGE WHEN FIRST USED INHALANTS  
RANGE = 1 - 70  
985 = BAD DATA Logically assigned  
991 = NEVER USED INHALANTS  
994 = DON'T KNOW  
997 = REFUSED  
998 = BLANK (NO ANSWER)

INHALANTS

How long has it been since you last used any inhalant for kicks or to get high?

(*INLAST, INRECDK, INRECRE*)

INHALREC

- Len : 2 TIME SINCE LAST USED INHALANTS
- 1 = Within the past 30 days
- 2 = More than 30 days ago but within the past 12 mos
- 3 = More than 12 months ago
- 8 = Used at some point in the past 12 mos LOG ASSN
- 9 = Used at some point in lifetime LOG ASSN
- 85 = BAD DATA Logically assigned
- 91 = NEVER USED INHALANTS
- 97 = REFUSED
- 98 = BLANK (NO ANSWER)

(*TOTINHAL*)

INHALYFQ

- Len : 3 TOTAL # OF DAYS USED INHALANT PAST 12 MONTHS
- RANGE = 1 - 345
- 985 = BAD DATA Logically assigned
- 991 = NEVER USED INHALANTS
- 993 = DID NOT USE INHALANTS IN THE PAST 12 MOS
- 994 = DON'T KNOW
- 997 = REFUSED
- 998 = BLANK (NO ANSWER)

INH TOTFG

- Len : 2 TRIMMING INDICATOR FOR INHALYFQ
- 2 = Trimmed relative to the 30-day freq
- 98 = BLANK (NO ANSWER)

INH FQFLG

- Len : 2 TRIMMED INHALYFQ IF R USED < 12 MOS
- 1 = Trimmed to be consistent with mo/yr of 1st use
- 98 = BLANK (NO ANSWER)

On how many days in the past 12 months did you use an inhalant of any kind for kicks or to get high?

(*INYRAVE*)

INH DYSYR

- Len : 3 # DAYS USED INHALANT PAST 12 MONTHS
- RANGE = 1 - 222
- 985 = BAD DATA Logically assigned
- 989 = LEGITIMATE SKIP Logically assigned
- 991 = NEVER USED INHALANTS
- 993 = DID NOT USE INHALANTS IN THE PAST 12 MOS
- 994 = DON'T KNOW
- 997 = REFUSED
- 998 = BLANK (NO ANSWER)
- 999 = LEGITIMATE SKIP

On average, how many days did you use an inhalant of any kind for kicks or to get high each month during the past 12 months?

(*INMONAVE*)

INH DYPMO

- Len : 2 # DAYS PER MONTH USED INHALANT PAST 12 MONTHS
- RANGE = 1 - 30
- 85 = BAD DATA Logically assigned
- 89 = LEGITIMATE SKIP Logically assigned
- 91 = NEVER USED INHALANTS
- 93 = DID NOT USE INHALANTS IN THE PAST 12 MOS
- 94 = DON'T KNOW
- 97 = REFUSED
- 98 = BLANK (NO ANSWER)
- 99 = LEGITIMATE SKIP

INHALANTS

On average, how many days did you use an inhalant of any kind for kicks or to get high each week during the past 12 months?

(INWKAVE)  
INHDPWK

Len : 2 # DAYS PER WEEK USED INHALANT PAST 12 MONTHS  
RANGE = 1 - 7  
85 = BAD DATA Logically assigned  
91 = NEVER USED INHALANTS  
93 = DID NOT USE INHALANTS IN THE PAST 12 MOS  
94 = DON'T KNOW  
97 = REFUSED  
98 = BLANK (NO ANSWER)  
99 = LEGITIMATE SKIP

Think specifically about the past 30 days, from [DATEFILL] up to and including today. During the past 30 days, on how many days did you use any inhalant for kicks or to get high?

(IN06)  
INHAL30N

Len : 2 # DAYS USED INHALANT PAST 30 DAYS  
RANGE = 1 - 30  
85 = BAD DATA Logically assigned  
91 = NEVER USED INHALANTS  
93 = DID NOT USE INHALANTS IN THE PAST 30 DAYS  
94 = DON'T KNOW  
97 = REFUSED  
98 = BLANK (NO ANSWER)

What is your best estimate of the number of days you used any inhalant for kicks or to get high during the past 30 days?

(IN06DKRE)  
INHAL30ES

Len : 2 BEST ESTIMATE # DAYS USED INHALANTS PAST 30 DAYS  
1 = 1 or 2 days  
2 = 3 to 5 days  
3 = 6 to 9 days  
4 = 10 to 19 days  
91 = NEVER USED INHALANTS  
5 = 20 to 29 days  
93 = DID NOT USE INHALANTS IN THE PAST 30 DAYS  
94 = DON'T KNOW  
97 = REFUSED  
98 = BLANK (NO ANSWER)  
99 = LEGITIMATE SKIP



METHAMPHETAMINE

METHAMPHETAMINE

Methamphetamine, also known as crank, ice, crystal meth, speed, glass, and many other names, is a stimulant that usually comes in crystal or powder forms. It can be smoked, "snorted," swallowed or injected.

Have you ever, even once, used methamphetamine?

(ME01, MEREf)

METHAMEVR Len : 2 EVER USED METHAMPHETAMINE  
1 = Yes  
2 = No  
94 = DON'T KNOW  
97 = REFUSED

How old were you the first time you used methamphetamine?

(ME02)

METHAMAGE Len : 3 AGE 1ST USED METHAMPHETAMINE  
RANGE = 1 - 70  
985 = BAD DATA Logically assigned  
991 = NEVER USED METHAMPHETAMINE  
994 = DON'T KNOW  
997 = REFUSED  
998 = BLANK (NO ANSWER)

How long has it been since you last used methamphetamine?

(MELAST3, MERECdk, MERECRE)

METHAMREC Len : 2 TIME SINCE LAST USED METHAMPHETAMINE  
1 = Within the past 30 days  
2 = More than 30 days ago but within the past 12 mos  
3 = More than 12 months ago  
8 = Used at some point in the past 12 mos LOG ASSN  
9 = Used at some point in lifetime LOG ASSN  
11 = Used in the past 30 days LOGICALLY ASSIGNED  
91 = NEVER USED METHAMPHETAMINE  
97 = REFUSED  
98 = BLANK (NO ANSWER)

(TOTME)

METHAMYFQ Len : 3 TOTAL # DAYS USED METHAMPHETAMINE PAST 12 MONTHS  
RANGE = 1 - 365  
985 = BAD DATA Logically assigned  
991 = NEVER USED METHAMPHETAMINE  
993 = DID NOT USE METHAMPHETAMINE IN THE PAST 12 MOS  
994 = DON'T KNOW  
997 = REFUSED  
998 = BLANK (NO ANSWER)

METOTFG

Len : 2 TRIMMING INDICATOR FOR METHAMYFQ  
2 = Trimmed relative to the 30-day freq  
98 = BLANK (NO ANSWER)

MEFQFLG

Len : 2 TRIMMED METHAMYFQ IF R USED < 12 MOS  
1 = Trimmed to be consistent with mo/yr of 1st use  
98 = BLANK (NO ANSWER)

METHAMPHETAMINE

On how many days in the past 12 months did you use methamphetamine?

(MEYRAVE)  
METHDYSYR

Len : 3 # DAYS USED METHAMPHETAMINE PAST 12 MONTHS  
RANGE = 1 - 365  
985 = BAD DATA Logically assigned  
989 = LEGITIMATE SKIP Logically assigned  
991 = NEVER USED METHAMPHETAMINE  
993 = DID NOT USE METHAMPHETAMINE IN THE PAST 12 MOS  
994 = DON'T KNOW  
997 = REFUSED  
998 = BLANK (NO ANSWER)  
999 = LEGITIMATE SKIP

On average, how many days did you use methamphetamine each month during the past 12 months?

(MEMONAVE)  
METHDYPMO

Len : 2 # DAYS PER MO USED METHAMPHETAMINE PAST 12 MONTHS  
RANGE = 1 - 30  
85 = BAD DATA Logically assigned  
89 = LEGITIMATE SKIP Logically assigned  
91 = NEVER USED METHAMPHETAMINE  
93 = DID NOT USE METHAMPHETAMINE IN THE PAST 12 MOS  
94 = DON'T KNOW  
97 = REFUSED  
98 = BLANK (NO ANSWER)  
99 = LEGITIMATE SKIP

On average, how many days did you use methamphetamine each week during the past 12 months?

(MEWKAVE)  
METHDYPWK

Len : 2 # DAYS PER WK USED METHAMPHETAMINE PAST 12 MONTHS  
RANGE = 1 - 7  
85 = BAD DATA Logically assigned  
91 = NEVER USED METHAMPHETAMINE  
93 = DID NOT USE METHAMPHETAMINE IN THE PAST 12 MOS  
94 = DON'T KNOW  
97 = REFUSED  
98 = BLANK (NO ANSWER)  
99 = LEGITIMATE SKIP

Think specifically about the past 30 days, from [DATEFILL] up to and including today. During the past 30 days, on how many days did you use methamphetamine?

(ME06)  
METHAM30N

Len : 2 # DAYS USED METHAMPHETAMINE PAST 30 DAYS  
RANGE = 1 - 30  
85 = BAD DATA Logically assigned  
91 = NEVER USED METHAMPHETAMINE  
93 = DID NOT USE METHAMPHETAMINE IN THE PAST 30 DAYS  
94 = DON'T KNOW  
97 = REFUSED  
98 = BLANK (NO ANSWER)

What is your best estimate of the number of days you used methamphetamine during the past 30 days?

(ME06DKRE)  
METHAM30E

Len : 2 BEST ESTIMATE # DAYS USED METH PAST 30 DAYS  
1 = 1 or 2 days  
3 = 6 to 9 days  
2 = 3 to 5 days  
91 = NEVER USED METHAMPHETAMINE  
93 = DID NOT USE METHAMPHETAMINE IN THE PAST 30 DAYS  
97 = REFUSED  
98 = BLANK (NO ANSWER)  
99 = LEGITIMATE SKIP

PAIN RELIEVERS SCREENER

**PAIN RELIEVERS SCREENER**

Please look at the names and pictures of the pain relievers shown below.

In the **past 12 months**, which, if any, of these pain relievers have you used?

(PR011)

VICOANYR

- Len : 2 ANY VICODIN USE PAST 12 MOS
- 1 = Yes
- 2 = No (not entered)
- 5 = Yes LOGICALLY ASSIGNED
- 81 = NEVER USED PAIN RLVRs Logically assigned
- 85 = BAD DATA Logically assigned
- 91 = NEVER USED PAIN RELIEVERS
- 93 = DID NOT USE IN THE PAST 12 MONTHS
- 94 = DON'T KNOW
- 95 = I have not used any of these Pain Relievers in the past 12 months
- 97 = REFUSED
- 98 = BLANK (NO ANSWER)

(PR012)

LTABANYR

- Len : 2 ANY LORTAB USE PAST 12 MOS
- 1 = Yes
- 2 = No (not entered)
- 5 = Yes LOGICALLY ASSIGNED
- 81 = NEVER USED PAIN RLVRs Logically assigned
- 85 = BAD DATA Logically assigned
- 91 = NEVER USED PAIN RELIEVERS
- 93 = DID NOT USE IN THE PAST 12 MONTHS
- 94 = DON'T KNOW
- 95 = I have not used any of these Pain Relievers in the past 12 months
- 97 = REFUSED
- 98 = BLANK (NO ANSWER)

(PR013)

NRCOANYR

- Len : 2 ANY NORCO USE PAST 12 MOS
- 1 = Yes
- 2 = No (not entered)
- 5 = Yes LOGICALLY ASSIGNED
- 81 = NEVER USED PAIN RLVRs Logically assigned
- 85 = BAD DATA Logically assigned
- 91 = NEVER USED PAIN RELIEVERS
- 93 = DID NOT USE IN THE PAST 12 MONTHS
- 94 = DON'T KNOW
- 95 = I have not used any of these Pain Relievers in the past 12 months
- 97 = REFUSED
- 98 = BLANK (NO ANSWER)

(PR014)

ZOHYANYR

- Len : 2 ANY ZOHYDRO ER USE PAST 12 MOS
- 1 = Yes
- 2 = No (not entered)
- 81 = NEVER USED PAIN RLVRs Logically assigned
- 85 = BAD DATA Logically assigned
- 91 = NEVER USED PAIN RELIEVERS
- 93 = DID NOT USE IN THE PAST 12 MONTHS
- 94 = DON'T KNOW
- 95 = I have not used any of these Pain Relievers in the past 12 months
- 97 = REFUSED
- 98 = BLANK (NO ANSWER)

PAIN RELIEVERS SCREENER

(PR015)

HYCDANYYR

- Len : 2 ANY HYDROCODONE USE PAST 12 MOS
- 1 = Yes
- 2 = No (not entered)
- 5 = Yes LOGICALLY ASSIGNED
- 81 = NEVER USED PAIN RLVRs Logically assigned
- 85 = BAD DATA Logically assigned
- 91 = NEVER USED PAIN RELIEVERS
- 93 = DID NOT USE IN THE PAST 12 MONTHS
- 94 = DON'T KNOW
- 95 = I have not used any of these Pain Relievers in the past 12 months
- 97 = REFUSED
- 98 = BLANK (NO ANSWER)

Please look at the names and pictures of the pain relievers shown below.

In the **past 12 months**, which, if any, of these pain relievers have you used?

(PR021)

OXCNANYYR

- Len : 2 ANY OXYCONTIN USE PAST 12 MOS
- 1 = Yes
- 2 = No (not entered)
- 81 = NEVER USED PAIN RLVRs Logically assigned
- 85 = BAD DATA Logically assigned
- 91 = NEVER USED PAIN RELIEVERS
- 93 = DID NOT USE IN THE PAST 12 MONTHS
- 94 = DON'T KNOW
- 95 = I have not used any of these Pain Relievers in the past 12 months
- 97 = REFUSED
- 98 = BLANK (NO ANSWER)

(PR022)

PRCTANYYR

- Len : 2 ANY PERCOCET USE PAST 12 MOS
- 1 = Yes
- 2 = No (not entered)
- 5 = Yes LOGICALLY ASSIGNED
- 81 = NEVER USED PAIN RLVRs Logically assigned
- 85 = BAD DATA Logically assigned
- 91 = NEVER USED PAIN RELIEVERS
- 93 = DID NOT USE IN THE PAST 12 MONTHS
- 94 = DON'T KNOW
- 95 = I have not used any of these Pain Relievers in the past 12 months
- 97 = REFUSED
- 98 = BLANK (NO ANSWER)

(PR023)

PRDNANYYR

- Len : 2 ANY PERCODAN USE PAST 12 MOS
- 1 = Yes
- 2 = No (not entered)
- 81 = NEVER USED PAIN RLVRs Logically assigned
- 85 = BAD DATA Logically assigned
- 91 = NEVER USED PAIN RELIEVERS
- 93 = DID NOT USE IN THE PAST 12 MONTHS
- 94 = DON'T KNOW
- 95 = I have not used any of these Pain Relievers in the past 12 months
- 97 = REFUSED
- 98 = BLANK (NO ANSWER)

PAIN RELIEVERS SCREENER

Please look at the names and pictures of the pain relievers shown below.

In the **past 12 months**, which, if any, of these pain relievers have you used?

(PR031)

ROXIANYYR

- Len : 2 ANY ROXICODONE USE PAST 12 MOS
- 1 = Yes
- 2 = No (not entered)
- 81 = NEVER USED PAIN RLVRS Logically assigned
- 85 = BAD DATA Logically assigned
- 91 = NEVER USED PAIN RELIEVERS
- 93 = DID NOT USE IN THE PAST 12 MONTHS
- 94 = DON'T KNOW
- 95 = I have not used any of these Pain Relievers in the past 12 months
- 97 = REFUSED
- 98 = BLANK (NO ANSWER)

(PR032)

OXYDANYYR

- Len : 2 ANY OXYCODONE USE PAST 12 MOS
- 1 = Yes
- 2 = No (not entered)
- 5 = Yes LOGICALLY ASSIGNED
- 81 = NEVER USED PAIN RLVRS Logically assigned
- 85 = BAD DATA Logically assigned
- 91 = NEVER USED PAIN RELIEVERS
- 93 = DID NOT USE IN THE PAST 12 MONTHS
- 94 = DON'T KNOW
- 95 = I have not used any of these Pain Relievers in the past 12 months
- 97 = REFUSED
- 98 = BLANK (NO ANSWER)

Please look at the names and pictures of the pain relievers shown below.

In the **past 12 months**, which, if any, of these pain relievers have you used?

(PR041)

ULTMANYYR

- Len : 2 ANY ULTRAM USE PAST 12 MOS
- 1 = Yes
- 2 = No (not entered)
- 5 = Yes LOGICALLY ASSIGNED
- 81 = NEVER USED PAIN RLVRS Logically assigned
- 85 = BAD DATA Logically assigned
- 91 = NEVER USED PAIN RELIEVERS
- 93 = DID NOT USE IN THE PAST 12 MONTHS
- 94 = DON'T KNOW
- 95 = I have not used any of these Pain Relievers in the past 12 months
- 97 = REFUSED
- 98 = BLANK (NO ANSWER)

(PR042)

ULERANYYR

- Len : 2 ANY ULTRAM ER USE PAST 12 MOS
- 1 = Yes
- 2 = No (not entered)
- 81 = NEVER USED PAIN RLVRS Logically assigned
- 85 = BAD DATA Logically assigned
- 91 = NEVER USED PAIN RELIEVERS
- 93 = DID NOT USE IN THE PAST 12 MONTHS
- 94 = DON'T KNOW
- 95 = I have not used any of these Pain Relievers in the past 12 months
- 97 = REFUSED
- 98 = BLANK (NO ANSWER)

PAIN RELIEVERS SCREENER

(PR043)

ULCTANYYR

Len : 2 ANY ULTRACET USE PAST 12 MOS  
1 = Yes  
2 = No (not entered)  
81 = NEVER USED PAIN RLVRS Logically assigned  
85 = BAD DATA Logically assigned  
91 = NEVER USED PAIN RELIEVERS  
93 = DID NOT USE IN THE PAST 12 MONTHS  
94 = DON'T KNOW  
95 = I have not used any of these Pain Relievers in the past 12 months  
97 = REFUSED  
98 = BLANK (NO ANSWER)

(PR044)

TMDLANYYR

Len : 2 ANY TRAMADOL USE PAST 12 MOS  
1 = Yes  
2 = No (not entered)  
5 = Yes LOGICALLY ASSIGNED  
81 = NEVER USED PAIN RLVRS Logically assigned  
85 = BAD DATA Logically assigned  
91 = NEVER USED PAIN RELIEVERS  
93 = DID NOT USE IN THE PAST 12 MONTHS  
94 = DON'T KNOW  
95 = I have not used any of these Pain Relievers in the past 12 months  
97 = REFUSED  
98 = BLANK (NO ANSWER)

(PR045)

TMERANYYR

Len : 2 ANY EXTENDED RELEASE TRAMADOL USE PAST 12 MOS  
1 = Yes  
2 = No (not entered)  
81 = NEVER USED PAIN RLVRS Logically assigned  
85 = BAD DATA Logically assigned  
91 = NEVER USED PAIN RELIEVERS  
93 = DID NOT USE IN THE PAST 12 MONTHS  
94 = DON'T KNOW  
95 = I have not used any of these Pain Relievers in the past 12 months  
97 = REFUSED  
98 = BLANK (NO ANSWER)

Please look at the names and pictures of the pain relievers shown below.

In the past 12 months, which, if any, of these pain relievers have you used?

(PR051)

TYLCANYYR

Len : 2 ANY TYLENOL W/CODEINE USE PAST 12 MOS  
1 = Yes  
2 = No (not entered)  
81 = NEVER USED PAIN RLVRS Logically assigned  
85 = BAD DATA Logically assigned  
91 = NEVER USED PAIN RELIEVERS  
93 = DID NOT USE IN THE PAST 12 MONTHS  
94 = DON'T KNOW  
95 = I have not used any of these Pain Relievers in the past 12 months  
97 = REFUSED  
98 = BLANK (NO ANSWER)

PAIN RELIEVERS SCREENER

(PR052)

CODNANYR

Len : 2 ANY CODEINE PILL USE PAST 12 MOS

- 1 = Yes
- 2 = No (not entered)
- 5 = Yes LOGICALLY ASSIGNED
- 81 = NEVER USED PAIN RELIEVERS Logically assigned
- 85 = BAD DATA Logically assigned
- 91 = NEVER USED PAIN RELIEVERS
- 93 = DID NOT USE IN THE PAST 12 MONTHS
- 94 = DON'T KNOW
- 95 = I have not used any of these Pain Relievers in the past 12 months
- 97 = REFUSED
- 98 = BLANK (NO ANSWER)

Please look at the names and pictures of the pain relievers shown below.

In the **past 12 months**, which, if any, of these pain relievers have you used?

(PR061)

AVNZANYR

Len : 2 ANY AVINZA USE PAST 12 MOS

- 1 = Yes
- 2 = No (not entered)
- 81 = NEVER USED PAIN RLVRs Logically assigned
- 85 = BAD DATA Logically assigned
- 91 = NEVER USED PAIN RELIEVERS
- 93 = DID NOT USE IN THE PAST 12 MONTHS
- 94 = DON'T KNOW
- 95 = I have not used any of these Pain Relievers in the past 12 months
- 97 = REFUSED
- 98 = BLANK (NO ANSWER)

(PR062)

KADNANYR

Len : 2 ANY KADIAN USE PAST 12 MOS

- 1 = Yes
- 2 = No (not entered)
- 81 = NEVER USED PAIN RLVRs Logically assigned
- 85 = BAD DATA Logically assigned
- 91 = NEVER USED PAIN RELIEVERS
- 93 = DID NOT USE IN THE PAST 12 MONTHS
- 94 = DON'T KNOW
- 95 = I have not used any of these Pain Relievers in the past 12 months
- 97 = REFUSED
- 98 = BLANK (NO ANSWER)

(PR063)

MSCTANYR

Len : 2 ANY MS CONTIN USE PAST 12 MOS

- 1 = Yes
- 2 = No (not entered)
- 81 = NEVER USED PAIN RLVRs Logically assigned
- 85 = BAD DATA Logically assigned
- 91 = NEVER USED PAIN RELIEVERS
- 93 = DID NOT USE IN THE PAST 12 MONTHS
- 94 = DON'T KNOW
- 95 = I have not used any of these Pain Relievers in the past 12 months
- 97 = REFUSED
- 98 = BLANK (NO ANSWER)

(PR064)

MRPHANYR

Len : 2 ANY MORPHINE USE PAST 12 MOS

- 1 = Yes
- 2 = No (not entered)
- 81 = NEVER USED PAIN RLVRs Logically assigned
- 85 = BAD DATA Logically assigned
- 91 = NEVER USED PAIN RELIEVERS
- 93 = DID NOT USE IN THE PAST 12 MONTHS
- 94 = DON'T KNOW
- 95 = I have not used any of these Pain Relievers in the past 12 months
- 97 = REFUSED
- 98 = BLANK (NO ANSWER)

PAIN RELIEVERS SCREENER

(PR065)

MRERANYYR

- Len : 2 ANY EXTENDED RELEASE MORPHINE USE PAST 12 MOS
- 1 = Yes
- 2 = No (not entered)
- 81 = NEVER USED PAIN RLVRS Logically assigned
- 85 = BAD DATA Logically assigned
- 91 = NEVER USED PAIN RELIEVERS
- 93 = DID NOT USE IN THE PAST 12 MONTHS
- 94 = DON'T KNOW
- 95 = I have not used any of these Pain Relievers in the past 12 months
- 97 = REFUSED
- 98 = BLANK (NO ANSWER)

Please look at the names and pictures of the pain relievers shown below.

In the **past 12 months**, which, if any, of these pain relievers have you used?

(PR071)

DURGANYYR

- Len : 2 ANY DURAGESIC USE PAST 12 MOS
- 1 = Yes
- 2 = No (not entered)
- 81 = NEVER USED PAIN RLVRS Logically assigned
- 85 = BAD DATA Logically assigned
- 91 = NEVER USED PAIN RELIEVERS
- 93 = DID NOT USE IN THE PAST 12 MONTHS
- 94 = DON'T KNOW
- 95 = I have not used any of these Pain Relievers in the past 12 months
- 97 = REFUSED
- 98 = BLANK (NO ANSWER)

(PR072)

FNRAANYYR

- Len : 2 ANY FENTORA USE PAST 12 MOS
- 1 = Yes
- 2 = No (not entered)
- 81 = NEVER USED PAIN RLVRS Logically assigned
- 85 = BAD DATA Logically assigned
- 91 = NEVER USED PAIN RELIEVERS
- 93 = DID NOT USE IN THE PAST 12 MONTHS
- 94 = DON'T KNOW
- 95 = I have not used any of these Pain Relievers in the past 12 months
- 97 = REFUSED
- 98 = BLANK (NO ANSWER)

(PR073)

FNTLANYYR

- Len : 2 ANY FENTANYL USE PAST 12 MOS
- 1 = Yes
- 2 = No (not entered)
- 5 = Yes LOGICALLY ASSIGNED
- 81 = NEVER USED PAIN RLVRS Logically assigned
- 85 = BAD DATA Logically assigned
- 91 = NEVER USED PAIN RELIEVERS
- 93 = DID NOT USE IN THE PAST 12 MONTHS
- 94 = DON'T KNOW
- 95 = I have not used any of these Pain Relievers in the past 12 months
- 97 = REFUSED
- 98 = BLANK (NO ANSWER)



PAIN RELIEVERS SCREENER

Please look at the names and pictures of the pain relievers shown below.

In the **past 12 months**, which, if any, of these pain relievers have you used?

(PR081)

SBOXANYR

- Len : 2 ANY SUBOXONE USE PAST 12 MOS
- 1 = Yes
- 2 = No (not entered)
- 5 = Yes LOGICALLY ASSIGNED
- 81 = NEVER USED PAIN RLVRs Logically assigned
- 85 = BAD DATA Logically assigned
- 91 = NEVER USED PAIN RELIEVERS
- 93 = DID NOT USE IN THE PAST 12 MONTHS
- 94 = DON'T KNOW
- 95 = I have not used any of these Pain Relievers in the past 12 months
- 97 = REFUSED
- 98 = BLANK (NO ANSWER)

(PR082)

BUPRANYR

- Len : 2 ANY BUPRENORPHINE USE PAST 12 MOS
- 1 = Yes
- 2 = No (not entered)
- 81 = NEVER USED PAIN RLVRs Logically assigned
- 85 = BAD DATA Logically assigned
- 91 = NEVER USED PAIN RELIEVERS
- 93 = DID NOT USE IN THE PAST 12 MONTHS
- 94 = DON'T KNOW
- 95 = I have not used any of these Pain Relievers in the past 12 months
- 97 = REFUSED
- 98 = BLANK (NO ANSWER)

(PR083)

BUNLANYYR

- Len : 2 ANY BUPRENORPHINE PLUS NALOXONE USE PAST 12 MOS
- 1 = Yes
- 2 = No (not entered)
- 81 = NEVER USED PAIN RLVRs Logically assigned
- 85 = BAD DATA Logically assigned
- 91 = NEVER USED PAIN RELIEVERS
- 93 = DID NOT USE IN THE PAST 12 MONTHS
- 94 = DON'T KNOW
- 95 = I have not used any of these Pain Relievers in the past 12 months
- 97 = REFUSED
- 98 = BLANK (NO ANSWER)

Please look at the names and pictures of the pain relievers shown below.

In the **past 12 months**, which, if any, of these pain relievers have you used?

(PR091)

OPANANYR

- Len : 2 ANY OPANA USE PAST 12 MOS
- 1 = Yes
- 2 = No (not entered)
- 81 = NEVER USED PAIN RELIEVERS Logically assigned
- 85 = BAD DATA Logically assigned
- 91 = NEVER USED PAIN RELIEVERS
- 93 = DID NOT USE IN THE PAST 12 MONTHS
- 94 = DON'T KNOW
- 95 = I have not used any of these Pain Relievers in the past 12 months
- 97 = REFUSED
- 98 = BLANK (NO ANSWER)

PAIN RELIEVERS SCREENER

(PR092)

OPERANYR

- Len : 2 ANY OPANA ER USE PAST 12 MOS
- 1 = Yes
- 2 = No (not entered)
- 81 = NEVER USED PAIN RLVRS Logically assigned
- 85 = BAD DATA Logically assigned
- 91 = NEVER USED PAIN RELIEVERS
- 93 = DID NOT USE IN THE PAST 12 MONTHS
- 94 = DON'T KNOW
- 95 = I have not used any of these Pain Relievers in the past 12 months
- 97 = REFUSED
- 98 = BLANK (NO ANSWER)

(PR093)

OXMPANYR

- Len : 2 ANY OXYMORPHONE USE PAST 12 MOS
- 1 = Yes
- 2 = No (not entered)
- 5 = Yes LOGICALLY ASSIGNED
- 81 = NEVER USED PAIN RLVRS Logically assigned
- 85 = BAD DATA Logically assigned
- 91 = NEVER USED PAIN RELIEVERS
- 93 = DID NOT USE IN THE PAST 12 MONTHS
- 94 = DON'T KNOW
- 95 = I have not used any of these Pain Relievers in the past 12 months
- 97 = REFUSED
- 98 = BLANK (NO ANSWER)

(PR094)

OXERANYR

- Len : 2 ANY EXTENDED RELEASE OXYMORPHONE USE PAST 12 MOS
- 1 = Yes
- 2 = No (not entered)
- 81 = NEVER USED PAIN RLVRS Logically assigned
- 85 = BAD DATA Logically assigned
- 91 = NEVER USED PAIN RELIEVERS
- 93 = DID NOT USE IN THE PAST 12 MONTHS
- 94 = DON'T KNOW
- 95 = I have not used any of these Pain Relievers in the past 12 months
- 97 = REFUSED
- 98 = BLANK (NO ANSWER)

Please look at the names and pictures of the pain relievers shown below.

In the **past 12 months**, which, if any, of these pain relievers have you used?

(PR101)

DMRLANYR

- Len : 2 ANY DEMEROL USE PAST 12 MOS
- 1 = Yes
- 2 = No (not entered)
- 81 = NEVER USED PAIN RLVRS Logically assigned
- 85 = BAD DATA Logically assigned
- 91 = NEVER USED PAIN RELIEVERS
- 93 = DID NOT USE IN THE PAST 12 MONTHS
- 94 = DON'T KNOW
- 95 = I have not used any of these Pain Relievers in the past 12 months
- 97 = REFUSED
- 98 = BLANK (NO ANSWER)

PAIN RELIEVERS SCREENER

(PR102)

DLHMANYYR

Len : 2 ANY DILAUDID OR HYDROMORPHONE USE PAST 12 MOS  
1 = Yes  
2 = No (not entered)  
5 = Yes LOGICALLY ASSIGNED  
81 = NEVER USED PAIN RLVRs Logically assigned  
85 = BAD DATA Logically assigned  
91 = NEVER USED PAIN RELIEVERS  
93 = DID NOT USE IN THE PAST 12 MONTHS  
94 = DON'T KNOW  
95 = I have not used any of these Pain Relievers in the past 12 months  
97 = REFUSED  
98 = BLANK (NO ANSWER)

(PR103)

EXHMANYYR

Len : 2 ANY EXALGO OR ER HYDROMORPHONE USE PAST 12 MOS  
1 = Yes  
2 = No (not entered)  
81 = NEVER USED PAIN RLVRs Logically assigned  
85 = BAD DATA Logically assigned  
91 = NEVER USED PAIN RELIEVERS  
93 = DID NOT USE IN THE PAST 12 MONTHS  
94 = DON'T KNOW  
95 = I have not used any of these Pain Relievers in the past 12 months  
97 = REFUSED  
98 = BLANK (NO ANSWER)

(PR104)

MTDNANYYR

Len : 2 ANY METHADONE USE PAST 12 MOS  
1 = Yes  
2 = No (not entered)  
81 = NEVER USED PAIN RLVRs Logically assigned  
85 = BAD DATA Logically assigned  
91 = NEVER USED PAIN RELIEVERS  
93 = DID NOT USE IN THE PAST 12 MONTHS  
94 = DON'T KNOW  
95 = I have not used any of these Pain Relievers in the past 12 months  
97 = REFUSED  
98 = BLANK (NO ANSWER)

In the **past 12 months**, have you used any **other** prescription pain reliever?

Remember, do **not** include "over-the-counter" pain relievers such as aspirin, Tylenol, Advil, or Aleve.

(PRANYOTH)

PNROTANYR

Len : 2 ANY OTHER PAIN RELIEVER USE PAST 12 MOS  
1 = Yes  
2 = No  
81 = NEVER USED PAIN RELIEVERS Logically assigned  
85 = BAD DATA Logically assigned  
91 = NEVER USED PAIN RELIEVERS  
93 = DID NOT USE IN THE PAST 12 MONTHS  
94 = DON'T KNOW  
97 = REFUSED  
98 = BLANK (NO ANSWER)

Have you **ever**, even once, used **any prescription pain reliever**?

Remember, do **not** report your use of "over-the-counter" pain relievers such as aspirin, Tylenol, Advil, or Aleve.

(PRLANY)

PNRANYLIF

Len : 2 ANY PAIN RELIEVER USE IN LIFETIME  
1 = Yes  
2 = No  
5 = Yes LOGICALLY ASSIGNED (from skip pattern)  
94 = DON'T KNOW  
97 = REFUSED  
98 = BLANK (NO ANSWER)

PAIN RELIEVERS SCREENER

NOTE: PNRANYREC was created from responses in VICOANYR to PNOTANYR for any past year use of pain relievers and from PNRANYLIF for any lifetime use of pain relievers.

PNRANYREC      Len : 2   RC - MOST RECENT ANY PAIN RELIEVER USE (RECODE)  
1 = Within the past 12 months  
2 = More than 12 months ago  
9 = Used at some point in the lifetime LOG ASSN  
83 = DID NOT USE PST 12 MOS (LIFETIME UNK) Log assn  
91 = NEVER USED PAIN RELIEVERS  
98 = BLANK (NO ANSWER)

The following variable for any past year use of Fentanyl Products, FENTANYR, was assigned a positive response if a respondent indicated any past year use of Duragesic (DURGANYR=1, 3, 5), Fentora (FNRAANYR=1, 3, 5), or generic fentanyl (FNTLANYR=1, 3, 5), or past year misuse of other pain relievers that contain fentanyl (from PNOTNSP1, PNOTNSP2, PNOTNSP3, PNOTNSP4, or PNOTNSP5 in (465, 4508, 4509)).

(DURGANYR, FNRAANYR, FNTLANYR, PNOTNSP1, PNOTNSP2, PNOTNSP3, PNOTNSP4, PNOTNSP5)  
FENTANYR      Len : 1   FENTANYL PRODUCTS - ANY PAST YEAR USE  
. = Missing  
0 = No  
1 = Yes (See comment above)

PAIN RELIEVERS

PAIN RELIEVERS

The next question asks about using prescription pain relievers in any way a doctor did not direct you to use them.

When you answer these questions, please think only about your use of the drug in any way a doctor did not direct you to use it, including:

- Using it without a prescription of your own
- Using it in greater amounts, more often, or longer than you were told to take it
- Using it in any other way a doctor did not direct you to use it

Have you ever, even once, used any prescription pain reliever in any way a doctor did not direct you to use it?

(PRL01, PRL02)

PNRNMLIF

Len : 2 EVER USED PAIN RELIEVER NOT DIRECTED BY DR  
 1 = Yes  
 2 = No  
 5 = Yes LOGICALLY ASSIGNED (from skip pattern)  
 85 = BAD DATA Logically assigned  
 91 = NEVER USED/MISUSED PAIN RELIEVERS  
 94 = DON'T KNOW  
 97 = REFUSED  
 98 = BLANK (NO ANSWER)

Earlier you reported having used certain **prescription pain relievers** during the past year. Now please think about whether you used any of these pain relievers in any way **a doctor did not direct you to use them**.

When you answer these questions, please think only about your use of the drug in any way **a doctor did not direct you to use it**, including:

- Using it without a prescription of your own
- Using it in greater amounts, more often, or longer than you were told to take it
- Using it in **any other way** a doctor did not direct you to use it

Earlier, the computer recorded that, in the past 12 months, you used [PRFILL].

In the past 12 months, did you use Vicodin in any way **a doctor did not direct you to use it**?

(PRY01)

VICONMYR

Len : 2 USED VICODIN NOT DIRECTED BY DR PAST 12 MOS  
 1 = Yes  
 2 = No  
 5 = Yes LOGICALLY ASSIGNED (VICOANYR NE 1)  
 81 = NEVER MISUSED PAIN RLVRs Logically assigned  
 85 = BAD DATA Logically assigned  
 91 = NEVER USED/MISUSED PAIN RELIEVERS  
 93 = DID NOT USE IN THE PAST 12 MONTHS  
 94 = DON'T KNOW  
 97 = REFUSED  
 98 = BLANK (NO ANSWER)

Please think about the first time you ever used Vicodin in a way a doctor did not direct you to use it.

How old were you when you first used Vicodin in a way a doctor did not direct you to use it?

(PRY01A)

VICONMAGE

Len : 3 AGE 1ST USED VICODIN NOT DIRECTED BY DR  
 RANGE = 1 - 75  
 981 = NEVER USED PAIN RLVRs Logically assigned  
 985 = BAD DATA Logically assigned  
 991 = NEVER USED/MISUSED PAIN RELIEVERS  
 993 = DID NOT USE IN THE PAST 12 MONTHS  
 994 = DON'T KNOW  
 997 = REFUSED  
 998 = BLANK (NO ANSWER)

PAIN RELIEVERS

In the past 12 months, did you use Lortab in any way a doctor did not direct you to use it?

(PRY02)

LTABNMYR

- Len : 2 USED LORTAB NOT DIRECTED BY DR PAST 12 MOS
- 1 = Yes
- 2 = No
- 5 = Yes LOGICALLY ASSIGNED (LTABANYR NE 1)
- 81 = NEVER MISUSED PAIN RLVRs Logically assigned
- 85 = BAD DATA Logically assigned
- 91 = NEVER USED/MISUSED PAIN RELIEVERS
- 93 = DID NOT USE IN THE PAST 12 MONTHS
- 94 = DON'T KNOW
- 97 = REFUSED
- 98 = BLANK (NO ANSWER)

Please think about the first time you ever used Lortab in a way a doctor did not direct you to use it.

How old were you when you first used Lortab in a way a doctor did not direct you to use it?

(PRY02A)

LTABNIMAGE

- Len : 3 AGE 1ST USED LORTAB NOT DIRECTED BY DR
- RANGE = 12 - 65
- 981 = NEVER USED PAIN RLVRs Logically assigned
- 985 = BAD DATA Logically assigned
- 991 = NEVER USED/MISUSED PAIN RELIEVERS
- 993 = DID NOT USE IN THE PAST 12 MONTHS
- 994 = DON'T KNOW
- 997 = REFUSED
- 998 = BLANK (NO ANSWER)

In the past 12 months, did you use Norco in any way a doctor did not direct you to use it?

(PRY03)

NRCONMYR

- Len : 2 USED NORCO NOT DIRECTED BY DR PAST 12 MOS
- 1 = Yes
- 2 = No
- 5 = Yes LOGICALLY ASSIGNED (NRCOANYR NE 1)
- 85 = BAD DATA Logically assigned
- 91 = NEVER USED/MISUSED PAIN RELIEVERS
- 93 = DID NOT USE IN THE PAST 12 MONTHS
- 97 = REFUSED
- 98 = BLANK (NO ANSWER)

Please think about the first time you ever used Norco in a way a doctor did not direct you to use it.

How old were you when you first used Norco in a way a doctor did not direct you to use it?

(PRY03A)

NRCONIMAGE

- Len : 3 AGE 1ST USED NORCO NOT DIRECTED BY DR
- RANGE = 2 - 70
- 985 = BAD DATA Logically assigned
- 991 = NEVER USED/MISUSED PAIN RELIEVERS
- 993 = DID NOT USE IN THE PAST 12 MONTHS
- 994 = DON'T KNOW
- 997 = REFUSED
- 998 = BLANK (NO ANSWER)

In the past 12 months, did you use Zohydro ER in any way a doctor did not direct you to use it?

(PRY04)

ZOHYNMYR

- Len : 2 USED ZOHYDRO ER NOT DIRECTED BY DR PAST 12 MOS
- 1 = Yes
- 2 = No
- 85 = BAD DATA Logically assigned
- 91 = NEVER USED/MISUSED PAIN RELIEVERS
- 93 = DID NOT USE IN THE PAST 12 MONTHS
- 94 = DON'T KNOW
- 97 = REFUSED
- 98 = BLANK (NO ANSWER)

PAIN RELIEVERS

Please think about the first time you ever used Zohydro ER in a way a doctor did not direct you to use it.

How old were you when you first used Zohydro ER in a way a doctor did not direct you to use it?

(PRY04A)

ZOHYNMAGE

Len : 3 AGE 1ST USED ZOHYDRO ER NOT DIRECTED BY DR  
RANGE = 1 - 50  
985 = BAD DATA Logically assigned  
991 = NEVER USED/MISUSED PAIN RELIEVERS  
993 = DID NOT USE IN THE PAST 12 MONTHS  
997 = REFUSED  
998 = BLANK (NO ANSWER)

In the past 12 months, did you use hydrocodone in any way a doctor did not direct you to use it?

(PRY05)

HYCDNMYR

Len : 2 USED HYDROCODONE NOT DIRECTED BY DR PAST 12 MOS  
1 = Yes  
2 = No  
3 = Yes LOGICALLY ASSIGNED (HYCDANYR=1)  
5 = Yes LOGICALLY ASSIGNED (HYCDANYR NE 1)  
81 = NEVER MISUSED PAIN RLVRs Logically assigned  
85 = BAD DATA Logically assigned  
91 = NEVER USED/MISUSED PAIN RELIEVERS  
93 = DID NOT USE IN THE PAST 12 MONTHS  
94 = DON'T KNOW  
97 = REFUSED  
98 = BLANK (NO ANSWER)

Please think about the first time you ever used hydrocodone in a way a doctor did not direct you to use it.

How old were you when you first used hydrocodone in a way a doctor did not direct you to use it?

(PRY05A)

HYCDNMYR

Len : 3 AGE 1ST USED HYDROCODONE NOT DIRECTED BY DR  
RANGE = 1 - 81  
981 = NEVER USED PAIN RLVRs Logically assigned  
985 = BAD DATA Logically assigned  
991 = NEVER USED/MISUSED PAIN RELIEVERS  
993 = DID NOT USE IN THE PAST 12 MONTHS  
994 = DON'T KNOW  
997 = REFUSED  
998 = BLANK (NO ANSWER)

In the past 12 months, did you use OxyContin in any way a doctor did not direct you to use it?

(PRY06)

OXCNNMYR

Len : 2 USED OXYCONTIN NOT DIRECTED BY DR PAST 12 MOS  
1 = Yes  
2 = No  
81 = NEVER MISUSED PAIN RLVRs Logically assigned  
85 = BAD DATA Logically assigned  
91 = NEVER USED/MISUSED PAIN RELIEVERS  
93 = DID NOT USE IN THE PAST 12 MONTHS  
94 = DON'T KNOW  
97 = REFUSED  
98 = BLANK (NO ANSWER)

PAIN RELIEVERS

Please think about the first time you ever used OxyContin in a way a doctor did not direct you to use it.

How old were you when you first used OxyContin in a way a doctor did not direct you to use it?

(PRY06A)

OXCNNMAGE

Len : 3 AGE 1ST USED OXYCONTIN NOT DIRECTED BY DR  
RANGE = 1 - 80  
981 = NEVER USED PAIN RLVRS Logically assigned  
985 = BAD DATA Logically assigned  
991 = NEVER USED/MISUSED PAIN RELIEVERS  
993 = DID NOT USE IN THE PAST 12 MONTHS  
994 = DON'T KNOW  
997 = REFUSED  
998 = BLANK (NO ANSWER)

In the past 12 months, did you use Percocet in any way a doctor did not direct you to use it?

(PRY07)

PRCTNMYR

Len : 2 USED PERCOCET NOT DIRECTED BY DR PAST 12 MOS  
1 = Yes  
2 = No  
3 = Yes LOGICALLY ASSIGNED (PRCTANYR=1)  
5 = Yes LOGICALLY ASSIGNED (PRCTANYR NE 1)  
81 = NEVER MISUSED PAIN RLVRS Logically assigned  
85 = BAD DATA Logically assigned  
91 = NEVER USED/MISUSED PAIN RELIEVERS  
93 = DID NOT USE IN THE PAST 12 MONTHS  
97 = REFUSED  
98 = BLANK (NO ANSWER)

Please think about the first time you ever used Percocet in a way a doctor did not direct you to use it.

How old were you when you first used Percocet in a way a doctor did not direct you to use it?

(PRY07A)

PRCTNMAGE

Len : 3 AGE 1ST USED PERCOCET NOT DIRECTED BY DR  
RANGE = 1 - 67  
981 = NEVER USED PAIN RLVRS Logically assigned  
985 = BAD DATA Logically assigned  
991 = NEVER USED/MISUSED PAIN RELIEVERS  
993 = DID NOT USE IN THE PAST 12 MONTHS  
994 = DON'T KNOW  
997 = REFUSED  
998 = BLANK (NO ANSWER)

In the past 12 months, did you use Percodan in any way a doctor did not direct you to use it?

(PRY08)

PRDNNMYR

Len : 2 USED PERCODAN NOT DIRECTED BY DR PAST 12 MOS  
1 = Yes  
2 = No  
81 = NEVER MISUSED PAIN RLVRS Logically assigned  
85 = BAD DATA Logically assigned  
91 = NEVER USED/MISUSED PAIN RELIEVERS  
93 = DID NOT USE IN THE PAST 12 MONTHS  
94 = DON'T KNOW  
98 = BLANK (NO ANSWER)  
97 = REFUSED



PAIN RELIEVERS

Please think about the first time you ever used Percodan in a way a doctor did not direct you to use it.

How old were you when you first used Percodan in a way a doctor did not direct you to use it?

(PRY08A)

PRDNNMAGE

- Len : 3 AGE 1ST USED PERCODAN NOT DIRECTED BY DR
- RANGE = 2 - 77
- 981 = NEVER USED PAIN RLVRS Logically assigned
- 985 = BAD DATA Logically assigned
- 991 = NEVER USED/MISUSED PAIN RELIEVERS
- 993 = DID NOT USE IN THE PAST 12 MONTHS
- 994 = DON'T KNOW
- 997 = REFUSED
- 998 = BLANK (NO ANSWER)

In the past 12 months, did you use Roxicodone in any way a doctor did not direct you to use it?

(PRY09)

ROXINMYR

- Len : 2 USED ROXICODONE NOT DIRECTED BY DR PAST 12 MOS
- 1 = Yes
- 2 = No
- 81 = NEVER MISUSED PAIN RLVRS Logically assigned
- 85 = BAD DATA Logically assigned
- 91 = NEVER USED/MISUSED PAIN RELIEVERS
- 93 = DID NOT USE IN THE PAST 12 MONTHS
- 97 = REFUSED
- 98 = BLANK (NO ANSWER)

Please think about the first time you ever used Roxicodone in a way a doctor did not direct you to use it.

How old were you when you first used Roxicodone in a way a doctor did not direct you to use it?

(PRY09A)

ROXINMAGE

- Len : 3 AGE 1ST USED ROXICODONE NOT DIRECTED BY DR
- RANGE = 12 - 65
- 981 = NEVER USED PAIN RLVRS Logically assigned
- 985 = BAD DATA Logically assigned
- 991 = NEVER USED/MISUSED PAIN RELIEVERS
- 993 = DID NOT USE IN THE PAST 12 MONTHS
- 994 = DON'T KNOW
- 998 = BLANK (NO ANSWER)

In the past 12 months, did you use oxycodone in any way a doctor did not direct you to use it?

(PRY10)

OXYDNMYR

- Len : 2 USED OXYCODONE NOT DIRECTED BY DR PAST 12 MOS
- 1 = Yes
- 2 = No
- 5 = Yes LOGICALLY ASSIGNED (OXYDANYR NE 1)
- 81 = NEVER MISUSED PAIN RLVRS Logically assigned
- 85 = BAD DATA Logically assigned
- 91 = NEVER USED/MISUSED PAIN RELIEVERS
- 93 = DID NOT USE IN THE PAST 12 MONTHS
- 94 = DON'T KNOW
- 97 = REFUSED
- 98 = BLANK (NO ANSWER)

PAIN RELIEVERS

Please think about the first time you ever used oxycodone in a way a doctor did not direct you to use it.

How old were you when you first used oxycodone in a way a doctor did not direct you to use it?

(PRY10A)

OXYDNMAGE

Len : 3 AGE 1ST USED OXYCODONE NOT DIRECTED BY DR  
RANGE = 1 - 85  
981 = NEVER USED PAIN RLVRS Logically assigned  
985 = BAD DATA Logically assigned  
991 = NEVER USED/MISUSED PAIN RELIEVERS  
993 = DID NOT USE IN THE PAST 12 MONTHS  
994 = DON'T KNOW  
997 = REFUSED  
998 = BLANK (NO ANSWER)

In the past 12 months, did you use Ultram in any way a doctor did not direct you to use it?

(PRY11)

ULTMNMYSR

Len : 2 USED ULTRAM NOT DIRECTED BY DR PAST 12 MOS  
1 = Yes  
2 = No  
5 = Yes LOGICALLY ASSIGNED (ULTMANYR NE 1)  
81 = NEVER MISUSED PAIN RLVRS Logically assigned  
85 = BAD DATA Logically assigned  
91 = NEVER USED/MISUSED PAIN RELIEVERS  
93 = DID NOT USE IN THE PAST 12 MONTHS  
94 = DON'T KNOW  
97 = REFUSED  
98 = BLANK (NO ANSWER)

Please think about the first time you ever used Ultram in a way a doctor did not direct you to use it.

How old were you when you first used Ultram in a way a doctor did not direct you to use it?

(PRY11A)

ULTMNMAGE

Len : 3 AGE 1ST USED ULTRAM NOT DIRECTED BY DR  
RANGE = 1 - 72  
981 = NEVER USED PAIN RLVRS Logically assigned  
985 = BAD DATA Logically assigned  
991 = NEVER USED/MISUSED PAIN RELIEVERS  
993 = DID NOT USE IN THE PAST 12 MONTHS  
994 = DON'T KNOW  
997 = REFUSED  
998 = BLANK (NO ANSWER)

In the past 12 months, did you use Ultram ER in any way a doctor did not direct you to use it?

(PRY12)

ULERNMYR

Len : 2 USED ULTRAM ER NOT DIRECTED BY DR PAST 12 MOS  
1 = Yes  
2 = No  
81 = NEVER MISUSED PAIN RLVRS Logically assigned  
85 = BAD DATA Logically assigned  
91 = NEVER USED/MISUSED PAIN RELIEVERS  
93 = DID NOT USE IN THE PAST 12 MONTHS  
94 = DON'T KNOW  
98 = BLANK (NO ANSWER)

PAIN RELIEVERS

Please think about the first time you ever used Ultram ER in a way a doctor did not direct you to use it.

How old were you when you first used Ultram ER in a way a doctor did not direct you to use it?

(PRY12A)

ULERNMAGE

Len : 3 AGE 1ST USED ULTRAM ER NOT DIRECTED BY DR  
RANGE = 1 - 38  
981 = NEVER USED PAIN RLVRS Logically assigned  
985 = BAD DATA Logically assigned  
991 = NEVER USED/MISUSED PAIN RELIEVERS  
993 = DID NOT USE IN THE PAST 12 MONTHS  
998 = BLANK (NO ANSWER)

In the past 12 months, did you use Ultracet in any way a doctor did not direct you to use it?

(PRY13)

ULCTNMYR

Len : 2 USED ULTRACET NOT DIRECTED BY DR PAST 12 MOS  
1 = Yes  
2 = No  
85 = BAD DATA Logically assigned  
91 = NEVER USED/MISUSED PAIN RELIEVERS  
93 = DID NOT USE IN THE PAST 12 MONTHS  
94 = DON'T KNOW  
98 = BLANK (NO ANSWER)

Please think about the first time you ever used Ultracet in a way a doctor did not direct you to use it.

How old were you when you first used Ultracet in a way a doctor did not direct you to use it?

(PRY13A)

ULCTNMAGE

Len : 3 AGE 1ST USED ULTRACET NOT DIRECTED BY DR  
RANGE = 14 - 35  
985 = BAD DATA Logically assigned  
991 = NEVER USED/MISUSED PAIN RELIEVERS  
993 = DID NOT USE IN THE PAST 12 MONTHS  
998 = BLANK (NO ANSWER)

In the past 12 months, did you use tramadol in any way a doctor did not direct you to use it?

(PRY14)

TMDLNMYR

Len : 2 USED TRAMADOL NOT DIRECTED BY DR PAST 12 MOS  
1 = Yes  
2 = No  
5 = Yes LOGICALLY ASSIGNED (TMDLANYR NE 1)  
81 = NEVER MISUSED PAIN RLVRS Logically assigned  
85 = BAD DATA Logically assigned  
91 = NEVER USED/MISUSED PAIN RELIEVERS  
93 = DID NOT USE IN THE PAST 12 MONTHS  
94 = DON'T KNOW  
97 = REFUSED  
98 = BLANK (NO ANSWER)

Please think about the first time you ever used tramadol in a way a doctor did not direct you to use it.

How old were you when you first used tramadol in a way a doctor did not direct you to use it?

(PRY14A)

TMDLNMAGE

Len : 3 AGE 1ST USED TRAMADOL NOT DIRECTED BY DR  
RANGE = 10 - 82  
981 = NEVER USED PAIN RLVRS Logically assigned  
985 = BAD DATA Logically assigned  
991 = NEVER USED/MISUSED PAIN RELIEVERS  
993 = DID NOT USE IN THE PAST 12 MONTHS  
994 = DON'T KNOW  
997 = REFUSED  
998 = BLANK (NO ANSWER)

PAIN RELIEVERS

In the past 12 months, did you use extended-release tramadol in any way a doctor did not direct you to use it?

(PRY15)

TMERNMYR

Len : 2 USED ER TRAMADOL NOT DIRECTED BY DR PAST 12 MOS  
1 = Yes  
2 = No  
85 = BAD DATA Logically assigned  
91 = NEVER USED/MISUSED PAIN RELIEVERS  
93 = DID NOT USE IN THE PAST 12 MONTHS  
94 = DON'T KNOW  
98 = BLANK (NO ANSWER)

Please think about the first time you ever used extended-release tramadol in a way a doctor did not direct you to use it.

How old were you when you first used extended-release tramadol in a way a doctor did not direct you to use it?

(PRY15A)

TMERNMAGE

Len : 3 AGE 1ST USED ER TRAMADOL NOT DIRECTED BY DR  
RANGE = 5 - 63  
985 = BAD DATA Logically assigned  
991 = NEVER USED/MISUSED PAIN RELIEVERS  
993 = DID NOT USE IN THE PAST 12 MONTHS  
994 = DON'T KNOW  
998 = BLANK (NO ANSWER)

In the past 12 months, did you use Tylenol with codeine 3 or 4 in any way a doctor did not direct you to use it?

(PRY16)

TYLCNMYR

Len : 2 USED TYLENOL+CODEINE NOT DIRECTED BY DR PST 12 MO  
1 = Yes  
2 = No  
81 = NEVER MISUSED PAIN RLVRS Logically assigned  
85 = BAD DATA Logically assigned  
91 = NEVER USED/MISUSED PAIN RELIEVERS  
93 = DID NOT USE IN THE PAST 12 MONTHS  
94 = DON'T KNOW  
97 = REFUSED  
98 = BLANK (NO ANSWER)

Please think about the first time you ever used Tylenol with codeine 3 or 4 in a way a doctor did not direct you to use it.

How old were you when you first used Tylenol with codeine 3 or 4 in a way a doctor did not direct you to use it?

(PRY16A)

TYLCNMAGE

Len : 3 AGE 1ST USED TYLENOL+CODEINE NOT DIRECTED BY DR  
RANGE = 1 - 95  
981 = NEVER USED PAIN RLVRS Logically assigned  
985 = BAD DATA Logically assigned  
991 = NEVER USED/MISUSED PAIN RELIEVERS  
993 = DID NOT USE IN THE PAST 12 MONTHS  
994 = DON'T KNOW  
997 = REFUSED  
998 = BLANK (NO ANSWER)

In the past 12 months, did you use codeine pills in any way a doctor did not direct you to use them?

(PRY17)

CODNNMYR

Len : 2 USED CODEINE PILLS NOT DIRECTED BY DR PAST 12 MOS  
1 = Yes  
2 = No  
5 = Yes LOGICALLY ASSIGNED (CODNANYR NE 1)  
81 = NEVER MISUSED PAIN RLVRS Logically assigned  
85 = BAD DATA Logically assigned  
91 = NEVER USED/MISUSED PAIN RELIEVERS  
93 = DID NOT USE IN THE PAST 12 MONTHS  
94 = DON'T KNOW  
97 = REFUSED  
98 = BLANK (NO ANSWER)

PAIN RELIEVERS

Please think about the first time you ever used codeine pills in a way a doctor did not direct you to use it.

How old were you when you first used codeine pills in a way a doctor did not direct you to use them?

(PRY17A)

CODNNMAGE

Len : 3 AGE 1ST USED CODEINE PILLS NOT DIRECTED BY DR  
RANGE = 1 - 65  
981 = NEVER USED PAIN RLVRS Logically assigned  
985 = BAD DATA Logically assigned  
991 = NEVER USED/MISUSED PAIN RELIEVERS  
993 = DID NOT USE IN THE PAST 12 MONTHS  
994 = DON'T KNOW  
997 = REFUSED  
998 = BLANK (NO ANSWER)

In the past 12 months, did you use Avinza in any way a doctor did not direct you to use it?

(PRY18)

AVNZNMYR

Len : 2 USED AVINZA NOT DIRECTED BY DR PAST 12 MOS  
1 = Yes  
2 = No  
81 = NEVER MISUSED PAIN RLVRS Logically assigned  
85 = BAD DATA Logically assigned  
91 = NEVER USED/MISUSED PAIN RELIEVERS  
93 = DID NOT USE IN THE PAST 12 MONTHS  
97 = REFUSED  
98 = BLANK (NO ANSWER)

Please think about the first time you ever used Avinza in a way a doctor did not direct you to use it.

How old were you when you first used Avinza in a way a doctor did not direct you to use it?

(PRY18A)

AVNZNMAGE

Len : 3 AGE 1ST USED AVINZA NOT DIRECTED BY DR  
RANGE = 11 - 20  
981 = NEVER USED PAIN RLVRS Logically assigned  
985 = BAD DATA Logically assigned  
991 = NEVER USED/MISUSED PAIN RELIEVERS  
994 = DON'T KNOW  
993 = DID NOT USE IN THE PAST 12 MONTHS  
998 = BLANK (NO ANSWER)

In the past 12 months, did you use Kadian in any way a doctor did not direct you to use it?

(PRY19)

KADNNMYR

Len : 2 USED KADIAN NOT DIRECTED BY DR PAST 12 MOS  
1 = Yes  
2 = No  
81 = NEVER MISUSED PAIN RLVRS Logically assigned  
85 = BAD DATA Logically assigned  
91 = NEVER USED/MISUSED PAIN RELIEVERS  
93 = DID NOT USE IN THE PAST 12 MONTHS  
98 = BLANK (NO ANSWER)

Please think about the first time you ever used Kadian in a way a doctor did not direct you to use it.

How old were you when you first used Kadian in a way a doctor did not direct you to use it?

(PRY19A)

KADNNMAGE

Len : 3 AGE 1ST USED KADIAN NOT DIRECTED BY DR  
RANGE = 14 - 62  
981 = NEVER USED PAIN RLVRS Logically assigned  
985 = BAD DATA Logically assigned  
991 = NEVER USED/MISUSED PAIN RELIEVERS  
993 = DID NOT USE IN THE PAST 12 MONTHS  
998 = BLANK (NO ANSWER)

PAIN RELIEVERS

In the past 12 months, did you use MS Contin in any way a doctor did not direct you to use it?

(PRY20)

[MSCTNMYR](#)

Len : 2 USED MS CONTIN NOT DIRECTED BY DR PAST 12 MOS

1 = Yes

2 = No

85 = BAD DATA Logically assigned

91 = NEVER USED/MISUSED PAIN RELIEVERS

93 = DID NOT USE IN THE PAST 12 MONTHS

98 = BLANK (NO ANSWER)

Please think about the first time you ever used MS Contin in a way a doctor did not direct you to use it.

How old were you when you first used MS Contin in a way a doctor did not direct you to use it?

(PRY20A)

[MSCTNMAGE](#)

Len : 3 AGE 1ST USED MS CONTIN NOT DIRECTED BY DR

RANGE = 1 - 53

985 = BAD DATA Logically assigned

991 = NEVER USED/MISUSED PAIN RELIEVERS

993 = DID NOT USE IN THE PAST 12 MONTHS

994 = DON'T KNOW

998 = BLANK (NO ANSWER)

In the past 12 months, did you use morphine in any way a doctor did not direct you to use it?

(PRY21)

[MRPHNMYR](#)

Len : 2 USED MORPHINE NOT DIRECTED BY DR PAST 12 MOS

1 = Yes

2 = No

85 = BAD DATA Logically assigned

91 = NEVER USED/MISUSED PAIN RELIEVERS

93 = DID NOT USE IN THE PAST 12 MONTHS

94 = DON'T KNOW

97 = REFUSED

98 = BLANK (NO ANSWER)

Please think about the first time you ever used morphine in a way a doctor did not direct you to use it.

How old were you when you first used morphine in a way a doctor did not direct you to use it?

(PRY21A)

[MRPHNMAGE](#)

Len : 3 AGE 1ST USED MORPHINE NOT DIRECTED BY DR

RANGE = 12 - 74

985 = BAD DATA Logically assigned

991 = NEVER USED/MISUSED PAIN RELIEVERS

993 = DID NOT USE IN THE PAST 12 MONTHS

994 = DON'T KNOW

997 = REFUSED

998 = BLANK (NO ANSWER)

In the past 12 months, did you use extended-release morphine in any way a doctor did not direct you to use it?

(PRY22)

[MRERNMYR](#)

Len : 2 USED ER MORPHINE NOT DIRECTED BY DR PAST 12 MOS

1 = Yes

2 = No

81 = NEVER MISUSED PAIN RLVRs Logically assigned

85 = BAD DATA Logically assigned

91 = NEVER USED/MISUSED PAIN RELIEVERS

93 = DID NOT USE IN THE PAST 12 MONTHS

98 = BLANK (NO ANSWER)

94 = DON'T KNOW

97 = REFUSED

PAIN RELIEVERS

Please think about the first time you ever used extended-release morphine in a way a doctor did not direct you to use it.

How old were you when you first used extended-release morphine in a way a doctor did not direct you to use it?

(PRY22A)

MRERNMAGE

Len : 3 AGE 1ST USED ER MORPHINE NOT DIRECTED BY DR  
RANGE = 12 - 72  
981 = NEVER USED PAIN RLVRS Logically assigned  
985 = BAD DATA Logically assigned  
991 = NEVER USED/MISUSED PAIN RELIEVERS  
993 = DID NOT USE IN THE PAST 12 MONTHS  
998 = BLANK (NO ANSWER)

In the past 12 months, did you use Duragesic in any way a doctor did not direct you to use it?

(PRY23)

DURGNMYR

Len : 2 USED DURAGESIC NOT DIRECTED BY DR PAST 12 MOS  
1 = Yes  
2 = No  
81 = NEVER MISUSED PAIN RLVRS Logically assigned  
85 = BAD DATA Logically assigned  
91 = NEVER USED/MISUSED PAIN RELIEVERS  
93 = DID NOT USE IN THE PAST 12 MONTHS  
94 = DON'T KNOW  
98 = BLANK (NO ANSWER)

Please think about the first time you ever used Duragesic in a way a doctor did not direct you to use it.

How old were you when you first used Duragesic in a way a doctor did not direct you to use it?

(PRY23A)

DURGNMAGE

Len : 3 AGE 1ST USED DURAGESIC NOT DIRECTED BY DR  
RANGE = 11 - 30  
981 = NEVER USED PAIN RLVRS Logically assigned  
985 = BAD DATA Logically assigned  
991 = NEVER USED/MISUSED PAIN RELIEVERS  
993 = DID NOT USE IN THE PAST 12 MONTHS  
998 = BLANK (NO ANSWER)

In the past 12 months, did you use Fentora in any way a doctor did not direct you to use it?

(PRY24)

FNANMYR

Len : 2 USED FENTORA NOT DIRECTED BY DR PAST 12 MOS  
1 = Yes  
2 = No  
81 = NEVER MISUSED PAIN RLVRS Logically assigned  
85 = BAD DATA Logically assigned  
91 = NEVER USED/MISUSED PAIN RELIEVERS  
93 = DID NOT USE IN THE PAST 12 MONTHS  
94 = DON'T KNOW  
98 = BLANK (NO ANSWER)

Please think about the first time you ever used Fentora in a way a doctor did not direct you to use it.

How old were you when you first used Fentora in a way a doctor did not direct you to use it?

(PRY24A)

FNANMAGE

Len : 3 AGE 1ST USED FENTORA NOT DIRECTED BY DR  
RANGE = 14 - 40  
981 = NEVER USED PAIN RLVRS Logically assigned  
985 = BAD DATA Logically assigned  
991 = NEVER USED/MISUSED PAIN RELIEVERS  
993 = DID NOT USE IN THE PAST 12 MONTHS  
998 = BLANK (NO ANSWER)

PAIN RELIEVERS

In the past 12 months, did you use fentanyl in any way a doctor did not direct you to use it?

(PRY25)

[FNTLNMYR](#)

Len : 2 USED FENTANYL NOT DIRECTED BY DR PAST 12 MOS  
1 = Yes  
2 = No  
5 = Yes LOGICALLY ASSIGNED (FNTLANYR NE 1)  
85 = BAD DATA Logically assigned  
91 = NEVER USED/MISUSED PAIN RELIEVERS  
93 = DID NOT USE IN THE PAST 12 MONTHS  
97 = REFUSED  
98 = BLANK (NO ANSWER)

Please think about the first time you ever used fentanyl in a way a doctor did not direct you to use it.

How old were you when you first used fentanyl in a way a doctor did not direct you to use it?

(PRY25A)

[FNTLNMYR](#)

Len : 3 AGE 1ST USED FENTANYL NOT DIRECTED BY DR  
RANGE = 1 - 63  
985 = BAD DATA Logically assigned  
991 = NEVER USED/MISUSED PAIN RELIEVERS  
993 = DID NOT USE IN THE PAST 12 MONTHS  
994 = DON'T KNOW  
998 = BLANK (NO ANSWER)

In the past 12 months, did you use Suboxone in any way a doctor did not direct you to use it?

(PRY26)

[SBOXNMYR](#)

Len : 2 USED SUBOXONE NOT DIRECTED BY DR PAST 12 MOS  
1 = Yes  
2 = No  
5 = Yes LOGICALLY ASSIGNED (SBOXANYR NE 1)  
81 = NEVER MISUSED PAIN RLVRs Logically assigned  
85 = BAD DATA Logically assigned  
91 = NEVER USED/MISUSED PAIN RELIEVERS  
93 = DID NOT USE IN THE PAST 12 MONTHS  
98 = BLANK (NO ANSWER)

Please think about the first time you ever used Suboxone in a way a doctor did not direct you to use it.

How old were you when you first used Suboxone in a way a doctor did not direct you to use it?

(PRY26A)

[SBOXNMYR](#)

Len : 3 AGE 1ST USED SUBOXONE NOT DIRECTED BY DR  
RANGE = 10 - 70  
981 = NEVER USED PAIN RLVRs Logically assigned  
985 = BAD DATA Logically assigned  
991 = NEVER USED/MISUSED PAIN RELIEVERS  
993 = DID NOT USE IN THE PAST 12 MONTHS  
994 = DON'T KNOW  
998 = BLANK (NO ANSWER)

In the past 12 months, did you use buprenorphine in any way a doctor did not direct you to use it?

(PRY27)

[BUPRNMYR](#)

Len : 2 USED BUPRENORPHINE NOT DIRECTED BY DR PAST 12 MOS  
1 = Yes  
2 = No  
81 = NEVER MISUSED PAIN RLVRs Logically assigned  
85 = BAD DATA Logically assigned  
91 = NEVER USED/MISUSED PAIN RELIEVERS  
93 = DID NOT USE IN THE PAST 12 MONTHS  
94 = DON'T KNOW  
98 = BLANK (NO ANSWER)



PAIN RELIEVERS

Please think about the first time you ever used buprenorphine in a way a doctor did not direct you to use it.

How old were you when you first used buprenorphine in a way a doctor did not direct you to use it?

(PRY27A)

BUPRNIMAGE

Len : 3 AGE 1ST USED BUPRENORPHINE NOT DIRECTED BY DR  
RANGE = 1 - 54  
981 = NEVER USED PAIN RLVRS Logically assigned  
985 = BAD DATA Logically assigned  
991 = NEVER USED/MISUSED PAIN RELIEVERS  
993 = DID NOT USE IN THE PAST 12 MONTHS  
997 = REFUSED  
998 = BLANK (NO ANSWER)

In the past 12 months, did you use buprenorphine plus naloxone in any way a doctor did not direct you to use it?

(PRY28)

BUNLNMYR

Len : 2 USED BUPRENORPHINE+NALOXONE NOT DIRECTED BY DR PAST 12 MOS  
1 = Yes  
2 = No  
85 = BAD DATA Logically assigned  
91 = NEVER USED/MISUSED PAIN RELIEVERS  
93 = DID NOT USE IN THE PAST 12 MONTHS  
98 = BLANK (NO ANSWER)

Please think about the first time you ever used buprenorphine plus naloxone in a way a doctor did not direct you to use it.

How old were you when you first used buprenorphine plus naloxone in a way a doctor did not direct you to use it?

(PRY28A)

BUNLNIMAGE

Len : 3 AGE 1ST USED BUPRENORPHINE+NALOXONE NOT DIRECTED BY DR  
RANGE = 10 - 65  
985 = BAD DATA Logically assigned  
991 = NEVER USED/MISUSED PAIN RELIEVERS  
993 = DID NOT USE IN THE PAST 12 MONTHS  
998 = BLANK (NO ANSWER)

In the past 12 months, did you use Opana in any way a doctor did not direct you to use it?

(PRY29)

OPANNMYR

Len : 2 USED OPANA NOT DIRECTED BY DR PAST 12 MOS  
1 = Yes  
2 = No  
81 = NEVER MISUSED PAIN RLVRS Logically assigned  
85 = BAD DATA Logically assigned  
91 = NEVER USED/MISUSED PAIN RELIEVERS  
93 = DID NOT USE IN THE PAST 12 MONTHS  
94 = DON'T KNOW  
98 = BLANK (NO ANSWER)

Please think about the first time you ever used Opana in a way a doctor did not direct you to use it.

How old were you when you first used Opana in a way a doctor did not direct you to use it?

(PRY29A)

OPANNIMAGE

Len : 3 AGE 1ST USED OPANA NOT DIRECTED BY DR  
RANGE = 1 - 58  
981 = NEVER USED PAIN RLVRS Logically assigned  
985 = BAD DATA Logically assigned  
991 = NEVER USED/MISUSED PAIN RELIEVERS  
993 = DID NOT USE IN THE PAST 12 MONTHS  
998 = BLANK (NO ANSWER)

PAIN RELIEVERS

In the past 12 months, did you use Opana ER in any way a doctor did not direct you to use it?

(PRY30)

OPERNMYR

Len : 2 USED OPANA ER NOT DIRECTED BY DR PAST 12 MOS  
1 = Yes  
2 = No  
81 = NEVER MISUSED PAIN RLVRs Logically assigned  
85 = BAD DATA Logically assigned  
91 = NEVER USED/MISUSED PAIN RELIEVERS  
93 = DID NOT USE IN THE PAST 12 MONTHS  
98 = BLANK (NO ANSWER)

Please think about the first time you ever used Opana ER in a way a doctor did not direct you to use it.

How old were you when you first used Opana ER in a way a doctor did not direct you to use it?

(PRY30A)

OPERNMAGE

Len : 3 AGE 1ST USED OPANA ER NOT DIRECTED BY DR  
RANGE = 15 - 40  
981 = NEVER USED PAIN RLVRs Logically assigned  
985 = BAD DATA Logically assigned  
991 = NEVER USED/MISUSED PAIN RELIEVERS  
993 = DID NOT USE IN THE PAST 12 MONTHS  
994 = DON'T KNOW  
998 = BLANK (NO ANSWER)

In the past 12 months, did you use oxymorphone in any way a doctor did not direct you to use it?

(PRY31)

OXMPNMYR

Len : 2 USED OXYMORPHONE NOT DIRECTED BY DR PAST 12 MOS  
1 = Yes  
2 = No  
5 = Yes LOGICALLY ASSIGNED (OXMPANYR NE 1)  
85 = BAD DATA Logically assigned  
91 = NEVER USED/MISUSED PAIN RELIEVERS  
93 = DID NOT USE IN THE PAST 12 MONTHS  
98 = BLANK (NO ANSWER)  
94 = DON'T KNOW

Please think about the first time you ever used oxymorphone in a way a doctor did not direct you to use it.

How old were you when you first used oxymorphone in a way a doctor did not direct you to use it?

(PRY31A)

OXMPNIMAGE

Len : 3 AGE 1ST USED OXYMORPHONE NOT DIRECTED BY DR  
RANGE = 1 - 50  
985 = BAD DATA Logically assigned  
991 = NEVER USED/MISUSED PAIN RELIEVERS  
993 = DID NOT USE IN THE PAST 12 MONTHS  
998 = BLANK (NO ANSWER)

In the past 12 months, did you use extended-release oxymorphone in any way a doctor did not direct you to use it?

(PRY32)

OXERNMYR

Len : 2 USED ER OXYMORPHONE NOT DIRECTED BY DR PAST 12 MOS  
1 = Yes  
2 = No  
85 = BAD DATA Logically assigned  
91 = NEVER USED/MISUSED PAIN RELIEVERS  
93 = DID NOT USE IN THE PAST 12 MONTHS  
94 = DON'T KNOW  
98 = BLANK (NO ANSWER)

PAIN RELIEVERS

Please think about the first time you ever used extended-release oxymorphone in a way a doctor did not direct you to use it.

How old were you when you first used extended-release oxymorphone in a way a doctor did not direct you to use it?

(PRY32A)

OXERNMAGE

Len : 3 AGE 1ST USED ER OXYMORPHONE NOT DIRECTED BY DR  
RANGE = 11 - 40  
985 = BAD DATA Logically assigned  
991 = NEVER USED/MISUSED PAIN RELIEVERS  
993 = DID NOT USE IN THE PAST 12 MONTHS  
998 = BLANK (NO ANSWER)

In the past 12 months, did you use Demerol in any way a doctor did not direct you to use it?

(PRY33)

DMRLNMYR

Len : 2 USED DEMEROL NOT DIRECTED BY DR PAST 12 MOS  
1 = Yes  
2 = No  
81 = NEVER MISUSED PAIN RLVRs Logically assigned  
85 = BAD DATA Logically assigned  
91 = NEVER USED/MISUSED PAIN RELIEVERS  
93 = DID NOT USE IN THE PAST 12 MONTHS  
94 = DON'T KNOW  
98 = BLANK (NO ANSWER)

Please think about the first time you ever used Demerol in a way a doctor did not direct you to use it.

How old were you when you first used Demerol in a way a doctor did not direct you to use it?

(PRY33A)

DMRLNMAGE

Len : 3 AGE 1ST USED DEMEROL NOT DIRECTED BY DR  
RANGE = 1 - 32  
981 = NEVER USED PAIN RLVRs Logically assigned  
985 = BAD DATA Logically assigned  
991 = NEVER USED/MISUSED PAIN RELIEVERS  
993 = DID NOT USE IN THE PAST 12 MONTHS  
994 = DON'T KNOW  
998 = BLANK (NO ANSWER)

In the past 12 months, did you use Dilaudid or hydromorphone in any way a doctor did not direct you to use it?

(PRY34)

DLHMNMYR

Len : 2 USED DILAUDID/HYDROMORPH NOT DIRECTED PAST 12 MOS  
1 = Yes  
2 = No  
5 = Yes LOGICALLY ASSIGNED (DLHMANYR NE 1)  
81 = NEVER MISUSED PAIN RLVRs Logically assigned  
85 = BAD DATA Logically assigned  
91 = NEVER USED/MISUSED PAIN RELIEVERS  
93 = DID NOT USE IN THE PAST 12 MONTHS  
98 = BLANK (NO ANSWER)

Please think about the first time you ever used Dilaudid or hydromorphone in a way a doctor did not direct you to use it.

How old were you when you first used Dilaudid or hydromorphone in a way a doctor did not direct you to use it?

(PRY34A)

DLHMNMAGE

Len : 3 AGE 1ST USED DILAUDID/HYDROMORPH NOT DIRECTED  
RANGE = 11 - 77  
981 = NEVER USED PAIN RLVRs Logically assigned  
985 = BAD DATA Logically assigned  
991 = NEVER USED/MISUSED PAIN RELIEVERS  
993 = DID NOT USE IN THE PAST 12 MONTHS  
994 = DON'T KNOW  
998 = BLANK (NO ANSWER)

PAIN RELIEVERS

In the past 12 months, did you use Exalgo or extended-release hydromorphone in any way a doctor did not direct you to use it?

(PRY35)

EXHMNMYR

Len : 2 USED EXALGO/ER HYDROMORPH NOT DIRECTED PAST 12 MOS

1 = Yes

2 = No

85 = BAD DATA Logically assigned

91 = NEVER USED/MISUSED PAIN RELIEVERS

93 = DID NOT USE IN THE PAST 12 MONTHS

94 = DON'T KNOW

98 = BLANK (NO ANSWER)

Please think about the first time you ever used Exalgo or extended-release hydromorphone in a way a doctor did not direct you to use it.

How old were you when you first used Exalgo or extended-release hydromorphone in a way a doctor did not direct you to use it?

(PRY35A)

EXHMNMAGE

Len : 3 AGE 1ST USED EXALGO/ER HYDROMORPH NOT DIRECTED

RANGE = 14 - 25

985 = BAD DATA Logically assigned

991 = NEVER USED/MISUSED PAIN RELIEVERS

993 = DID NOT USE IN THE PAST 12 MONTHS

998 = BLANK (NO ANSWER)

In the past 12 months, did you use methadone in any way a doctor did not direct you to use it?

(PRY36)

MTDNNMYR

Len : 2 USED METHADONE NOT DIRECTED BY DR PAST 12 MOS

1 = Yes

2 = No

85 = BAD DATA Logically assigned

91 = NEVER USED/MISUSED PAIN RELIEVERS

93 = DID NOT USE IN THE PAST 12 MONTHS

98 = BLANK (NO ANSWER)

Please think about the first time you ever used methadone in a way a doctor did not direct you to use it.

How old were you when you first used methadone in a way a doctor did not direct you to use it?

(PRY36A)

MTDNNMAGE

Len : 3 AGE 1ST USED METHADONE NOT DIRECTED BY DR

RANGE = 15 - 60

985 = BAD DATA Logically assigned

991 = NEVER USED/MISUSED PAIN RELIEVERS

993 = DID NOT USE IN THE PAST 12 MONTHS

997 = REFUSED

994 = DON'T KNOW

998 = BLANK (NO ANSWER)

In the past 12 months, did you use (any)/(any other) prescription pain reliever in a way a doctor did not direct you to use it?

(PRY0TH)

PNROTNMYR

Len : 2 USED OTHER PAIN RLVR NOT DIRECTED BY DR PST 12 MOS

1 = Yes

2 = No

4 = No LOGICALLY ASSIGNED

81 = NEVER MISUSED PAIN RLVRs Logically assigned

85 = BAD DATA Logically assigned

91 = NEVER MISUSED PAIN RELIEVERS

93 = DID NOT USE IN THE PAST 12 MONTHS

94 = DON'T KNOW

97 = REFUSED

98 = BLANK (NO ANSWER)

PAIN RELIEVERS

(*PRYOTSC1*)  
PNROTNSP1

- Len : 4 OTHER PAIN RLVR NOT DIRECTED BY DR - SPECIFY 1
- 130 = Promethazine
- 176 = Melatonin <OTC>
- 186 = Butalbital
- 201 = Valium
- 207 = Ativan
- 209 = Xanax
- 234 = Flexeril
- 278 = Benzodiazepines
- 246 = Klonopin
- 288 = Baclofen
- 318 = Ritalin
- 339 = Amphetamines, otherwise unspecified
- 420 = OTHER Pain Reliever, NOT OTHERWISE SPECIFIED
- 408 = Dilaudid, Hydromorphone
- 422 = Motrin
- 423 = Percocet
- 425 = Advil <OTC>
- 426 = Fiorinal
- 424 = Fioricet
- 430 = Aspirin, Ecotrin, Empirin <OTC>
- 434 = Vicodin
- 435 = Tylenol, Tylenol Extra-Strength <OTC>
- 438 = Anaprox, Naprosyn, Naproxen, Naxen
- 442 = Ibuprofen
- 450 = Acetaminophen, incl. non-Tylenol brands <OTC>
- 465 = Fentanyl
- 462 = Norflex, Orphenadrine
- 481 = Acular, Dolac, Ketorolac tromethamine, Toradol
- 472 = Indocin, Indomethacin
- 496 = Ultram
- 499 = Aleve <OTC>
- 820 = Penicillin
- 2501 = Alprazolam
- 803 = Marijuana, MarrJane, Mary Jane, MJ, pot, weed
- 1001 = Benadryl, Diphenhydramine <OTC>
- 2509 = Cyclobenzaprine
- 2002 = Muscle relaxers
- 2512 = Hydroxyzine
- 2506 = Diazepam
- 3023 = Adderall
- 4031 = Cough medicine with Codeine
- 4043 = Tramadol
- 4002 = Imitrex, Sumatriptan
- 4044 = Hydrocodone
- 4051 = Celebrex
- 4035 = Nabumetone, Relafen
- 4056 = Cataflam, Diclofenac, Voltaren
- 4041 = Maxalt, Rizatriptan
- 4102 = Mobic, Meloxicam
- 4124 = Eletriptan, Relpax
- 4148 = Butrans Transdermal System/patch
- 4046 = Oxycodone
- 4501 = Lortab
- 4506 = Codeine, not in pill form
- 8007 = Gabapentin, Neurontin
- 4082 = Analgin, Dipyron, Metamizol, Metamizole, Prodoxin
- 8035 = Prednisone
- 8097 = Tizanidine, Zanaflex
- 4109 = Suboxone
- 8236 = Lyrica, Pregabalin
- 4116 = Phenergan with codeine, promethazine with codeine
- 8237 = Kratom
- 4163 = Belbuca
- 8411 = Tamiflu
- 8541 = Mirtazapine, Remeron
- 4502 = Norco
- 8549 = Escitalopram, Lexapro
- 4510 = Oxymorphone
- 9985 = BAD DATA Logically assigned
- 8002 = Zantac
- 9989 = LEGITIMATE SKIP Logically assigned
- 9991 = NEVER USED/MISUSED PAIN RELIEVERS
- 9993 = DID NOT USE IN THE PAST 12 MONTHS

PAIN RELIEVERS

8044 = Cephelaxin, Keflex  
9994 = DON'T KNOW  
9997 = REFUSED  
8114 = Lidocaine  
9998 = BLANK (NO ANSWER)  
9999 = LEGITIMATE SKIP  
8429 = Supradol  
8439 = Cilipin  
8530 = Sertraline hydrochloride, Zoloft

*(PRYOTSC2)*  
PNROTNSP2

Len : 4 OTHER PAIN RLVR NOT DIRECTED BY DR - SPECIFY 2  
234 = Flexeril  
420 = OTHER Pain Reliever, NOT OTHERWISE SPECIFIED  
415 = Codeine pills  
422 = Motrin  
423 = Percocet  
425 = Advil <OTC>  
435 = Tylenol, Tylenol Extra-Strength <OTC>  
438 = Anaprox, Naprosyn, Naproxen, Naxen  
434 = Vicodin  
442 = Ibuprofen  
468 = Excedrin <OTC>  
481 = Acular, Dolac, Ketorolac tromethamine, Toradol  
607 = OTHER Hallucinogen, NOT OTHERWISE SPECIFIED  
450 = Acetaminophen, incl. non-Tylenol brands <OTC>  
873 = Contraceptives, Ferutal, Ortho Novum  
4044 = Hydrocodone  
499 = Aleve <OTC>  
4102 = Mobic, Meloxicam  
858 = Antibiotic  
4002 = Imitrex, Sumatriptan  
4148 = Butrans Transdermal System/patch  
4007 = Happy pills  
4167 = Adco-Dol  
4041 = Maxalt, Rizatriptan  
8007 = Gabapentin, Neurontin  
4109 = Suboxone  
8009 = Allergy pills/shot/antihistamine, type unspcfd  
8035 = Prednisone  
8411 = Tamiflu  
8508 = Meclizine  
9985 = BAD DATA Logically assigned  
9989 = LEGITIMATE SKIP Logically assigned  
9991 = NEVER USED/MISUSED PAIN RELIEVERS  
9997 = REFUSED  
9993 = DID NOT USE IN THE PAST 12 MONTHS  
9994 = DON'T KNOW  
9998 = BLANK (NO ANSWER)  
9999 = LEGITIMATE SKIP

*(PRYOTSC3)*  
PNROTNSP3

Len : 4 OTHER PAIN RLVR NOT DIRECTED BY DR - SPECIFY 3  
420 = OTHER Pain Reliever, NOT OTHERWISE SPECIFIED  
422 = Motrin  
425 = Advil <OTC>  
430 = Aspirin, Ecotrin, Empirin <OTC>  
450 = Acetaminophen, incl. non-Tylenol brands <OTC>  
435 = Tylenol, Tylenol Extra-Strength <OTC>  
4097 = Tussionex  
442 = Ibuprofen  
499 = Aleve <OTC>  
4502 = Norco  
9985 = BAD DATA Logically assigned  
9989 = LEGITIMATE SKIP Logically assigned  
9991 = NEVER USED/MISUSED PAIN RELIEVERS  
9993 = DID NOT USE IN THE PAST 12 MONTHS  
9997 = REFUSED  
9994 = DON'T KNOW  
9998 = BLANK (NO ANSWER)  
9999 = LEGITIMATE SKIP

PAIN RELIEVERS

(PRYOTSC4)  
PNROTNSP4

Len : 4 OTHER PAIN RLVR NOT DIRECTED BY DR - SPECIFY 4  
130 = Promethazine  
171 = NyQuil <OTC>  
430 = Aspirin, Ecotrin, Empirin <OTC>  
435 = Tylenol, Tylenol Extra-Strength <OTC>  
2001 = Soma  
442 = Ibuprofen  
4046 = Oxycodone  
499 = Aleve <OTC>  
698 = 2C-B, Bromo mescaline, Nexus  
9985 = BAD DATA Logically assigned  
9989 = LEGITIMATE SKIP Logically assigned  
9991 = NEVER USED/MISUSED PAIN RELIEVERS  
9993 = DID NOT USE IN THE PAST 12 MONTHS  
9994 = DON'T KNOW  
9998 = BLANK (NO ANSWER)  
9999 = LEGITIMATE SKIP

(PRYOTSC5)  
PNROTNSP5

Len : 4 OTHER PAIN RLVR NOT DIRECTED BY DR - SPECIFY 5  
425 = Advil <OTC>  
435 = Tylenol, Tylenol Extra-Strength <OTC>  
442 = Ibuprofen  
8283 = Synthetic cannabinoids (eg, K2, Spice, JWH-018)  
8440 = MiraLAX <OTC>  
9985 = BAD DATA Logically assigned  
9989 = LEGITIMATE SKIP Logically assigned  
9991 = NEVER USED/MISUSED PAIN RELIEVERS  
9993 = DID NOT USE IN THE PAST 12 MONTHS  
9994 = DON'T KNOW  
9998 = BLANK (NO ANSWER)  
9999 = LEGITIMATE SKIP

Please think about the first time you ever used (any)/(any other) prescription pain reliever in a way a doctor did not direct you to use it.

How old were you when you first used (any)/(any other) prescription pain reliever in a way a doctor did not direct you to use it?

(PRYOTHA)  
PNROTNAJE

Len : 3 AGE 1ST USED OTHER PAIN RLVR NOT DIRECTED BY DR  
RANGE = 1 - 74  
981 = NEVER USED PAIN RLVRs Logically assigned  
983 = DID NOT USE PAIN RELIEVERS PST 12 MOS Log assn  
985 = BAD DATA Logically assigned  
991 = NEVER USED/MISUSED PAIN RELIEVERS  
993 = DID NOT USE IN THE PAST 12 MONTHS  
994 = DON'T KNOW  
997 = REFUSED  
998 = BLANK (NO ANSWER)

NOTE: The variable PNRNMREC is a recoded variable that was created from PNRNMLIF, the 12-month misuse variables for VICONMYR through PNRONTNMYR, and PNRNM30D.

PNRNMREC

Len : 2 RC - MOST RECENT PAIN RELIEVER MISUSE (RECODE)  
1 = Within the past 30 days  
2 = More than 30 days ago but within the past 12 mos  
3 = More than 12 months ago  
8 = Misused at some point in past 12 mos LOG ASSN  
9 = Misused at some point in lifetime LOG ASSN  
11 = Used in the past 30 days LOGICALLY ASSIGNED  
83 = DID NOT MISUSE PST 12 MOS (LIFETIME UNK) Log assn  
91 = NEVER USED/MISUSED PAIN RELIEVERS  
98 = BLANK (NO ANSWER)

PAIN RELIEVERS

NOTE: PNRNMINIT is "reverse coded" from the answers in PRL03. PRL03=1 (yes) was recoded to 2 in PNRNMINIT because this answer means that the respondent misused pain relievers before the past 12 months (and therefore is not a past year initiate for misuse of pain relievers). PRL03=2 (no) was recoded to 1 in PNRNMINIT because this answer means that the respondent did not misuse pain relievers before the past 12 months (and therefore is a past year initiate for misuse of pain relievers).

Earlier questions were about the past 12 months. This question is about any time before then, that is, any time in your life before [DATEFILL].

At any time before [DATEFILL], did you ever use any prescription pain reliever in a way a doctor did not direct you to use it?

(PRL03)

PNRNMINIT Len : 2 PAST YEAR INITIATE FOR ANY PAIN RELIEVER MISUSE  
1 = Past year initiate  
2 = Not a past year initiate  
4 = Not past yr initiate LOG ASSN (from skip pattern)  
83 = NOT PAST YR INITIATE (AT-RISK STATUS UNKNOWN)  
91 = NEVER USED/MISUSED PAIN RELIEVERS  
93 = DID NOT MISUSE PAIN RELIEVERS IN THE PAST 12 MOS  
94 = DON'T KNOW  
97 = REFUSED  
98 = BLANK (NO ANSWER)

NOTE: The variables PNRNMAGE, PNRNMYFU, and PNRNMMFU show the age, year, and month of first misuse, respectively, for respondents who initiated misuse of pain relievers in the 12 months prior to being interviewed (PNRNMINIT=1).

PNRNMAGE Len : 3 RC - AGE AT 1ST MISUSE FOR PAST YR PNRLV INITIATES  
RANGE = 11 - 85  
983 = NOT A PAST YEAR INITIATE Log assn  
991 = NEVER USED/MISUSED PAIN RELIEVERS  
993 = NOT A PAST YEAR INITIATE  
998 = BLANK (NO ANSWER)

In the past 30 days, that is, from [DATEFILL] up to and including today, did you use [PRNAMEFILL] in any way a doctor did not direct you to use [PRNUMFILL]?

(PRM01)

PNRNM30D Len : 2 USED PAIN RLVR NOT DIRECTED BY DR PAST 30 DAYS  
1 = Yes  
2 = No  
5 = Yes LOGICALLY ASSIGNED (from PR30ANYINIT=1)  
83 = DID NOT MISUSE PAIN RELIEVERS PST 30 DYS Log assn  
85 = BAD DATA Logically assigned  
91 = NEVER USED/MISUSED PAIN RELIEVERS  
93 = DID NOT MISUSE PAIN RELIEVERS IN THE PAST 30 DAYS  
94 = DON'T KNOW  
97 = REFUSED  
98 = BLANK (NO ANSWER)

During the past 30 days, on how many days did you use [PRNAMEFILL] in any way a doctor did not direct you to use [PRNUMFILL]?

(PRM02)

PNRNM30FQ Len : 2 # DAYS USED PAIN RLVR NOT DIRECTD BY DR PST 30 DYS  
RANGE = 1 - 30  
83 = DID NOT USE PAIN REL IN THE PAST 12 MOS Log assn  
85 = BAD DATA Logically assigned  
91 = NEVER USED/MISUSED PAIN RELIEVERS  
93 = DID NOT MISUSE PAIN RELIEVERS IN THE PAST 30 DAYS  
94 = DON'T KNOW  
97 = REFUSED  
98 = BLANK (NO ANSWER)



PAIN RELIEVERS

What is your best estimate of the number of days you used [PRNAMEFILL] in any way a doctor did not direct you to use [PRNUMFILL] during the past 30 days?

(PRM02DKRE)

[PNRNM30ES](#)

Len : 2 EST # DAYS USED PAIN RLVR NOT DIRECTED PST 30 DYS

- 1 = 1 or 2 days
- 2 = 3 to 5 days
- 3 = 6 to 9 days
- 4 = 10 to 19 days
- 5 = 20 to 29 days
- 83 = DID NOT USE PAIN REL IN THE PAST 12 MOS Log assn
- 91 = NEVER USED/MISUSED PAIN RELIEVERS
- 93 = DID NOT MISUSE PAIN RELIEVERS IN THE PAST 30 DAYS
- 94 = DON'T KNOW
- 97 = REFUSED
- 98 = BLANK (NO ANSWER)
- 99 = LEGITIMATE SKIP

NOTE: Responses of "yes" in PNRNM30AL were assigned a code of 11 when respondents reported that they misused pain relievers with alcohol in the past 30 days but there was some question from the edited alcohol data about whether they used alcohol in the past 30 days. Analysts are encouraged to check the value of the final imputed alcohol recency IRALCRC when PNRNM30AL=11 to determine whether IRALCRC was assigned a value to indicate that the most recent use of alcohol was within the past 30 days or was more than 30 days ago but within the past 12 months.

During the past 30 days, did you use [PRNAMEFILL] in any way a doctor did not direct you to use [PRNUMFILL] while you were drinking alcohol or within a couple of hours of drinking?

(PRM03)

[PNRNM30AL](#)

Len : 2 USED PAIN RLVR NOT DIRECTED BY DR W/ALC PST 30 DYS

- 1 = Yes
- 2 = No
- 83 = DID NOT USE PAIN REL IN THE PAST 12 MOS Log assn
- 85 = BAD DATA Logically assigned
- 91 = NEVER USED/MISUSED PAIN RELIEVERS
- 93 = DID NOT MISUSE PAIN RELIEVERS IN THE PAST 30 DAYS
- 94 = DON'T KNOW
- 98 = BLANK (NO ANSWER)
- 99 = LEGITIMATE SKIP

Which of these statements describe your use of it/them at **any** time in the past 12 months?

To select more than one statement, press the space bar between the numbers. When you have finished, press [ENTER].

(PRYWAYS1)

[PNRWYNORX](#)

Len : 2 USED PAIN RLVR W/O OWN RX PAST 12 MONTHS

- 1 = Yes
- 2 = No (not entered)
- 83 = DID NOT MISUSE PAIN RELIEVERS IN PST 30 days Log assn
- 85 = BAD DATA Logically assigned
- 91 = NEVER USED/MISUSED PAIN RELIEVERS
- 93 = DID NOT MISUSE PAIN RELIEVERS IN THE PAST 12 MOS
- 94 = DON'T KNOW
- 97 = REFUSED
- 98 = BLANK (NO ANSWER)

(PRYWAYS2)

[PNRWYGAMT](#)

Len : 2 USED PAIN RLVR IN GREATER AMTS THAN RX PST 12 MOS

- 1 = Yes
- 2 = No (not entered)
- 83 = DID NOT USE PAIN REL IN THE PAST 12 MOS Log assn
- 85 = BAD DATA Logically assigned
- 91 = NEVER USED/MISUSED PAIN RELIEVERS
- 93 = DID NOT MISUSE PAIN RELIEVERS IN THE PAST 12 MOS
- 94 = DON'T KNOW
- 97 = REFUSED
- 98 = BLANK (NO ANSWER)

PAIN RELIEVERS

(PRYWAYS3)  
PNRWYOFTN

Len : 2 USED PAIN RLVR MORE OFTEN THAN RX PAST 12 MONTHS  
1 = Yes  
2 = No (not entered)  
83 = DID NOT USE PAIN REL IN THE PAST 12 MOS logically assigned  
85 = BAD DATA Logically assigned  
91 = NEVER USED/MISUSED PAIN RELIEVERS  
93 = DID NOT MISUSE PAIN RELIEVERS IN THE PAST 12 MOS  
94 = DON'T KNOW  
97 = REFUSED  
98 = BLANK (NO ANSWER)

(PRYWAYS4)  
PNRWYLNGR

Len : 2 USED PAIN RLVR LONGER THAN RX PAST 12 MONTHS  
1 = Yes  
2 = No (not entered)  
83 = DID NOT USE PAIN RELIEVERS PST 12 MOS Log assn  
91 = NEVER USED/MISUSED PAIN RELIEVERS  
93 = DID NOT MISUSE PAIN RELIEVERS IN THE PAST 12 MOS  
94 = DON'T KNOW  
97 = REFUSED  
98 = BLANK (NO ANSWER)

(PRYWAYS5)  
PNRWYOTWY

Len : 2 USED PAIN RLVR OTHER WAY NOT DIRECTED PST 12 MOS  
1 = Yes  
2 = No (not entered)  
83 = DID NOT USE PAIN RELIEVERS PST 12 MOS Log assn  
85 = BAD DATA Logically assigned  
91 = NEVER USED/MISUSED PAIN RELIEVERS  
93 = DID NOT MISUSE PAIN RELIEVERS IN THE PAST 12 MOS  
94 = DON'T KNOW  
97 = REFUSED  
98 = BLANK (NO ANSWER)

PAIN RELIEVERS

Now think about the last time you used a prescription pain reliever in any way a doctor did not direct you to use it.

Which of these pain relievers did you use the last time? If you used more than one pain reliever the last time, please choose one pain reliever as your best answer.

*(RPRYLAST)*  
PNRNMLAS1

Len : 2 LAST PAIN RLVR USED NOT DIRECTED BY DR PST 12 MOS

- 1 = Vicodin
- 2 = Lortab
- 3 = Norco
- 4 = Zohydro ER
- 5 = Hydrocodone (generic)
- 6 = OxyContin
- 7 = Percocet
- 8 = Percodan
- 9 = Roxicodone
- 10 = Oxycodone (generic)
- 11 = Ultram
- 12 = Ultram ER
- 13 = Ultracet
- 14 = Tramadol (generic)
- 15 = Extended-release tramadol (generic)
- 16 = Tylenol with codeine 3 or 4 (NOT over-the-counter Tylenol)
- 17 = Codeine pills (generic)
- 20 = MS Contin
- 18 = Avinza
- 21 = Morphine (generic)
- 19 = Kadian
- 22 = Extended-release morphine (generic)
- 24 = Fentora
- 25 = Fentanyl (generic)
- 26 = Suboxone
- 27 = Buprenorphine (generic)
- 28 = Buprenorphine plus naloxone (generic)
- 30 = Opana ER
- 31 = Oxymorphone (generic)
- 33 = Demerol
- 29 = Opana
- 34 = Dilaudid or hydromorphone
- 35 = Exalgo or extended-release hydromorphone
- 36 = Methadone
- 32 = Extended-release oxymorphone (generic)
- 37 = Some other pain reliever
- 83 = DID NOT MISUSE IN THE PST 12 MOS Logically assigned
- 85 = BAD DATA Logically assigned
- 91 = NEVER USED/MISUSED PAIN RELIEVERS
- 93 = DID NOT MISUSE PAIN RELIEVERS IN THE PAST 12 MOS
- 94 = DON'T KNOW
- 97 = REFUSED
- 98 = BLANK (NO ANSWER)

Now think about the last time you used [PRLASTFILL2] in any way a doctor did not direct you to use it/them.

What were the reasons you used [PRLASTFILL2] the last time?

*(PRYMOTV1)*  
PNRRSPAIN

Len : 2 USED LAST PAIN RLVR (NOT DIRECTED) TO RLV PAIN

- 1 = Yes
- 2 = No (not entered)
- 3 = Yes LOGICALLY ASSIGNED
- 83 = DID NOT USE PAIN RELIEVERS PST 12 MOS Log assn
- 85 = BAD DATA Logically assigned
- 91 = NEVER USED/MISUSED PAIN RELIEVERS
- 93 = DID NOT MISUSE PAIN RELIEVERS IN THE PAST 12 MOS
- 94 = DON'T KNOW
- 97 = REFUSED
- 98 = BLANK (NO ANSWER)

PAIN RELIEVERS

*(PRYMOTV2)*  
PNRRSRELX

Len : 2 USED LAST PAIN RLVR (NOT DIRECTED) TO RELAX  
1 = Yes  
2 = No (not entered)  
83 = DID NOT USE PAIN RELIEVERS PST 12 MOS Log assn  
85 = BAD DATA Logically assigned  
91 = NEVER USED/MISUSED PAIN RELIEVERS  
93 = DID NOT MISUSE PAIN RELIEVERS IN THE PAST 12 MOS  
94 = DON'T KNOW  
97 = REFUSED  
98 = BLANK (NO ANSWER)

*(PRYMOTV3)*  
PNRRSEXPT

Len : 2 USED LAST PAIN RLVR (NOT DIRECTED) TO EXPERIMENT  
1 = Yes  
2 = No (not entered)  
3 = Yes LOGICALLY ASSIGNED  
83 = DID NOT USE PAIN RELIEVERS PST 12 MOS Log assn  
91 = NEVER USED/MISUSED PAIN RELIEVERS  
93 = DID NOT MISUSE PAIN RELIEVERS IN THE PAST 12 MOS  
94 = DON'T KNOW  
97 = REFUSED  
98 = BLANK (NO ANSWER)

*(PRYMOTV4)*  
PNRRSHIGH

Len : 2 USED LAST PAIN RLVR (NOT DIRECTED) TO GET HIGH  
1 = Yes  
2 = No (not entered)  
3 = Yes LOGICALLY ASSIGNED  
83 = DID NOT USE PAIN RELIEVERS PST 12 MOS Log assn  
85 = BAD DATA Logically assigned  
91 = NEVER USED/MISUSED PAIN RELIEVERS  
93 = DID NOT MISUSE PAIN RELIEVERS IN THE PAST 12 MOS  
94 = DON'T KNOW  
97 = REFUSED  
98 = BLANK (NO ANSWER)

*(PRYMOTV5)*  
PNRRSSLEP

Len : 2 USED LAST PAIN RLVR (NOT DIRECTED) FOR SLEEP  
1 = Yes  
2 = No (not entered)  
3 = Yes LOGICALLY ASSIGNED  
83 = DID NOT USE PAIN RELIEVERS PST 12 MOS Log assn  
85 = BAD DATA Logically assigned  
91 = NEVER USED/MISUSED PAIN RELIEVERS  
93 = DID NOT MISUSE PAIN RELIEVERS IN THE PAST 12 MOS  
94 = DON'T KNOW  
97 = REFUSED  
98 = BLANK (NO ANSWER)

*(PRYMOTV6)*  
PNRRSEMOT

Len : 2 USED LAST PAIN RLVR (NOT DIRECTED) FOR EMOTIONS  
1 = Yes  
2 = No (not entered)  
3 = Yes LOGICALLY ASSIGNED  
83 = DID NOT USE PAIN RELIEVERS PST 12 MOS Log assn  
85 = BAD DATA Logically assigned  
91 = NEVER USED/MISUSED PAIN RELIEVERS  
93 = DID NOT MISUSE PAIN RELIEVERS IN THE PAST 12 MOS  
94 = DON'T KNOW  
97 = REFUSED  
98 = BLANK (NO ANSWER)

PAIN RELIEVERS

(PRYMOTV7)  
[PNRRSDGFX](#)

Len : 2 USED LAST PAIN RLVR (NOT DIRECTED) OTH DRUG EFFECT  
1 = Yes  
2 = No (not entered)  
83 = DID NOT USE PAIN RELIEVERS PST 12 MOS Log assn  
91 = NEVER USED/MISUSED PAIN RELIEVERS  
93 = DID NOT MISUSE PAIN RELIEVERS IN THE PAST 12 MOS  
94 = DON'T KNOW  
97 = REFUSED  
98 = BLANK (NO ANSWER)

(PRYMOTV8)  
[PNRRSHOOK](#)

Len : 2 USED LAST PAIN RLVR (NOT DIRECTED) BECAUSE HOOKED  
1 = Yes  
2 = No (not entered)  
83 = DID NOT USE PAIN RELIEVERS PST 12 MOS Log assn  
91 = NEVER USED/MISUSED PAIN RELIEVERS  
93 = DID NOT MISUSE PAIN RELIEVERS IN THE PAST 12 MOS  
94 = DON'T KNOW  
97 = REFUSED  
98 = BLANK (NO ANSWER)

(PRYMOTV9)  
[PNRRSSOR](#)

Len : 2 USED LAST PAIN RLVR (NOT DIRECTED) OTHER REASON  
1 = Yes  
2 = No (not entered)  
83 = DID NOT MISUSE PAIN RELEIVERS IN PAST 12 mos Log assn  
85 = BAD DATA Logically assigned  
91 = NEVER USED/MISUSED PAIN RELIEVERS  
93 = DID NOT MISUSE PAIN RELIEVERS IN THE PAST 12 MOS  
94 = DON'T KNOW  
97 = REFUSED  
98 = BLANK (NO ANSWER)

PAIN RELIEVERS

Please type in the other reason you used [PRLASTFILL2] the last time. When you have finished typing your answer, press [ENTER] to go to the next question.

(PRMOTOTSC)  
PNRRSOTRS

- Len : 3 REASON USED LAST PAIN RLVR (NOT DIRECTED)
- 1 = To relieve physical pain
  - 2 = To relax or relieve tension
  - 3 = To experiment or to see what it's/they're like
  - 4 = To feel good or get high
  - 15 = To get work/chores done, not studying
  - 5 = To help with my sleep
  - 6 = To help me with my feelings or emotions
  - 8 = Because I am "hooked" or I have to have it/them
  - 10 = To help me concentrate
  - 14 = For cold/flu/fever/sick/illness; pain not specified
  - 24 = Took them by mistake/didn't know what it was
  - 16 = Suicide attempt/suicidal thoughts
  - 18 = Peer pressure/friends/feel cool
  - 19 = To increase my energy level
  - 27 = To relieve boredom/accelerate time
  - 20 = To try out for medical condition
  - 28 = Took less than prescribed to reduce side effects
  - 25 = To make sex more pleasurable
  - 32 = Dosage was ineffective
  - 26 = To replace another/other drug(s)/alcohol I am addicted to
  - 34 = Symptom relief, otherwise unspecified
  - 70 = Route of administration specified
  - 35 = Just because/available/no reason; otherwise unspcfd
  - 38 = To replace another/other drug(s); otherwise unspd
  - 74 = It was for my pet; use not indicated
  - 40 = Self-harm; suicide attempt unspecified
  - 78 = Got out of the country; available as OTC
  - 48 = Someone tricked me into taking/forced me to take
  - 79 = Issues related to COVID19
  - 51 = Discontinued use bf course;didn't trust/like/need
  - 71 = They are prescribed to me; misuse not indicated
  - 80 = Took a drug laced wi/another drug; intent unspfd
  - 983 = DID NOT USE PAIN REL IN THE PAST 12 MOS Logically assigned
  - 985 = BAD DATA (logically assigned)
  - 991 = NEVER USED PAIN RELIEVERS
  - 993 = DID NOT MISUSE PAIN RELIEVERS IN THE PAST 12 MOS
  - 994 = DON'T KNOW
  - 997 = REFUSED
  - 998 = BLANK (no answer)
  - 999 = LEGITIMATE SKIP

Which was the main reason you used [PRLASTFILL2] the last time?

(RPRYMOT1)  
PNRRSMIN

- Len : 2 MAIN REASON USED LAST PAIN RLVR (NOT DIRECTED)
- 1 = To relieve physical pain
  - 2 = To relax or relieve tension
  - 3 = To experiment or to see what it was/they were like
  - 4 = To feel good or get high
  - 5 = To help with my sleep
  - 6 = To help me with my feelings or emotions
  - 7 = To increase or decrease the effect(s) of some other drug
  - 8 = Because I am 'hooked' or I have to have it/them
  - 9 = The other reason I reported
  - 11 = To relieve physical pain LOGICALLY ASSIGNED
  - 12 = To relax or relieve tension LOGICALLY ASSIGNED
  - 14 = To feel good or get high LOGICALLY ASSIGNED
  - 16 = To help with feelings/emotions LOGICALLY ASSIGNED
  - 18 = Because 'hooked'/have to have it LOG ASSN
  - 83 = DID NOT MISUSE PAIN RELEIVERS IN PAST 12 mos Log assn
  - 85 = BAD DATA Logically assigned
  - 91 = NEVER USED/MISUSED PAIN RELIEVERS
  - 93 = DID NOT MISUSE PAIN RELIEVERS IN THE PAST 12 MOS
  - 94 = DON'T KNOW
  - 98 = BLANK (NO ANSWER)
  - 99 = LEGITIMATE SKIP

PAIN RELIEVERS

Now think again about the last time you used [PRLASTFILL2] in any way a doctor did not direct you to use it/them.

How did you get the [PRLASTFILL]? If you got the [PRLASTFILL] in more than one way, please choose one of these ways as your best answer.

(PRYGOT)

[PNRGOTLAS](#)

- Len : 2 HOW GOT LAST PAIN RLVR PAST 12 MONTHS
- 1 = I got a prescription for it from just one doctor
- 2 = I got prescriptions for it from more than one doctor
- 3 = I stole it from a doctor's office, clinic, hospital, or pharmacy
- 4 = I got it from a friend or relative for free
- 5 = I bought it from a friend or relative
- 6 = I took it from a friend or relative without asking
- 7 = I bought it from a drug dealer or other stranger
- 8 = I got it in some other way
- 11 = Got prescrip from one doctor LOGICALLY ASSIGNED
- 14 = Got from friend/relative for free LOG ASSN
- 15 = Bought from friend/relative LOGICALLY ASSIGNED
- 16 = Took from friend/relative w/o asking LOG ASSN
- 17 = Bought from drug dealer/stranger LOG ASSN
- 83 = DID NOT MISUSE PAIN RELIEVERS IN PAST 12 mos Log assn
- 85 = BAD DATA Logically assigned
- 91 = NEVER USED/MISUSED PAIN RELIEVERS
- 93 = DID NOT MISUSE PAIN RELIEVERS IN THE PAST 12 MOS
- 94 = DON'T KNOW
- 97 = REFUSED
- 98 = BLANK (NO ANSWER)

Please type in the other way you got the [PRLASTFILL3].

You do not need to give a detailed description - just a few words will be okay. When you have finished typing your answer, press [ENTER] to go to the next question.

[PNRGOTOTH](#)

- Len : 2 OTHER WAY RESP GOT PAIN REL LAST TIME
- 1 = Got one/more prescriptions from just one doctor
- 4 = Got it from a friend or relative for free
- 5 = Bought it from a friend or relative
- 6 = Took from a friend or relative without asking
- 7 = Bought it from a drug dealer or other stranger
- 11 = From friend, relative, home; otherwise unspcfd
- 12 = Stole it or took it; otherwise unspecified
- 13 = Given to me; otherwise unspecified
- 14 = Bought it; otherwise unspecified
- 15 = Dr office, clinic, hospital, pharmacy; how unspcfd
- 16 = Made it/cooked it
- 17 = Got it from a place of business; otherwise unspcfd
- 18 = From an individual; how and relationship unspcfd
- 20 = Traded/bartered for it; sex not specified
- 21 = Found it; otherwise unspecified
- 23 = From old/leftover prescription(s); how unspecified
- 40 = Got it with prescription(s); otherwise unspecified
- 24 = Bought them at a pharmacy/store
- 35 = Got frm a pet/animal prescription; othrwise uspfld
- 71 = Bought/obtained it outside of the US
- 72 = An OTC drug/OTC-only store reported
- 75 = Took it by mistake; didn't realize it was a drug
- 73 = Reason/condition for taking drug stated
- 76 = Given to me against my will/drugged
- 74 = Name of drug reported, OTC unspecified
- 77 = Took a drug laced w/another drug; intent unspfd
- 83 = DID NOT MISUSE PAIN RELIEVERS IN PAST 12 mos Log assn
- 85 = BAD DATA Logically assigned
- 91 = NEVER USED/MISUSED PAIN RELIEVERS
- 93 = DID NOT MISUSE PAIN RELIEVERS IN THE PAST 12 MOS
- 94 = DON'T KNOW
- 97 = REFUSED
- 98 = BLANK (NO ANSWER)
- 99 = LEGITIMATE SKIP

PAIN RELIEVERS

You reported that you got the [PRLASTFILL] from a friend or relative for free. How did your friend or relative get the [PRLASTFILL]?

(PRYFRL)
PNRFFGOT

- Len : 2 HOW FRIEND/FAMILY GOT LAST PAIN RLVR PST 12 MOS
1 = He or she got a prescription for it from just one doctor
2 = He or she got prescriptions for it from more than one doctor
3 = He or she stole it from a doctor's office, clinic, hospital, or pharmacy
4 = He or she got it from another friend or relative for free
5 = He or she bought it from another friend or relative
6 = He or she took it from another friend or relative without asking
7 = He or she bought it from a drug dealer or other stranger
8 = He or she got it in some other way
17 = Bought from drug dealer/stranger LOG ASSN
83 = DID NOT MISUSE PAIN RELEIVERS IN PAST 12 mos Log assn
85 = BAD DATA Logically assigned
91 = NEVER USED/MISUSED PAIN RELIEVERS
93 = DID NOT MISUSE PAIN RELIEVERS IN THE PAST 12 MOS
94 = DON'T KNOW
97 = REFUSED
98 = BLANK (NO ANSWER)
99 = LEGITIMATE SKIP

Please type in the other way your friend or relative got the last [PRLASTFILL3] you used.

You do not need to give a detailed description - just a few words will be okay. When you have finished typing your answer, press [ENTER] to go to the next question.

(PRYFRLGOTSC)
PNRFFGTSP

- Len : 2 OTH WAY FRIEND/FAMILY GOT LAST PAIN RLVR PST 12 MO
11 = From friend, relative, home; otherwise unspcfd
7 = Bought it from a drug dealer or other stranger
13 = Given to me; otherwise unspecified
14 = Bought it; otherwise unspecified
15 = Dr office, clinic, hospital, pharmacy; how unspcfd
16 = Made it/cooked it
17 = Got it from a place of business; otherwise unspcfd
20 = Traded/bartered for it; sex not specified
32 = Got it through the mail; Internet unspecified
21 = Found it; otherwise unspecified
23 = From old/leftover prescription(s); how unspecified
24 = Bought them at a pharmacy/store
71 = Bought/obtained it outside of the US
83 = DID NOT MISUSE PAIN RELEIVERS IN PAST 12 mos Log assn
85 = BAD DATA Logically assigned
91 = NEVER USED/MISUSED PAIN RELIEVERS
93 = DID NOT MISUSE PAIN RELIEVERS IN THE PAST 12 MOS
94 = DON'T KNOW
97 = REFUSED
98 = BLANK (NO ANSWER)
99 = LEGITIMATE SKIP

NOTE: PNRNORXFG is set to 1 when respondents reported that the only way they misused pain relievers in the past year was without a prescription. These respondents also reported that the last pain reliever they misused was obtained through a prescription (a) from one doctor or (b) from more than one doctor.

PNRNORXFG Len : 2 ONLY PST YR MISUSE W/O RX BUT RX FOR LAST PNR
1 = Only misuse w/o Rx but reported last drug gotten with Rx
98 = BLANK (NO ANSWER)

The following variable for past year misuse of Fentanyl Products, FENTNMYR, was assigned a positive response if a respondent indicated past year misuse of Duragesic (DURGNMYR=1, 3, 5), Fentora (FNANMYR=1, 3, 5), generic fentanyl (FNTLNMYR=1, 3, 5), or other pain relievers that contain fentanyl (from PNOTNSP1, PNOTNSP2, PNOTNSP3, PNOTNSP4, or PNOTNSP5 in (465, 4508, 4509)).

(DURGNMYR, FNANMYR, FNTLNMYR, PNOTNSP1, PNOTNSP2, PNOTNSP3, PNOTNSP4, PNOTNSP5)
FENTNMYR

- Len : 1 FENTANYL PRODUCTS - PAST YEAR MISUSE
. = Missing
0 = No
1 = Yes (See comment above)



TRANQUILIZERS SCREENER

**TRANQUILIZERS SCREENER**

Please look at the names and pictures of the tranquilizers shown below.

In the **past 12 months**, which, if any, of these tranquilizers have you used?

(TR011)

XNAXANYR

- Len : 2 ANY XANAX USE PAST 12 MOS
- 1 = Yes
- 2 = No (not entered)
- 5 = Yes LOGICALLY ASSIGNED
- 81 = NEVER USED TRANQUILIZERS Logically assigned
- 85 = BAD DATA Logically assigned
- 91 = NEVER USED TRANQUILIZERS
- 93 = DID NOT USE IN THE PAST 12 MONTHS
- 94 = DON'T KNOW
- 95 = I have not used any of these Tranquilizers in the past 12 months
- 97 = REFUSED
- 98 = BLANK (NO ANSWER)

(TR012)

XNXRANYR

- Len : 2 ANY XANAX XR USE PAST 12 MOS
- 1 = Yes
- 2 = No (not entered)
- 81 = NEVER USED TRANQUILIZERS Logically assigned
- 85 = BAD DATA Logically assigned
- 91 = NEVER USED TRANQUILIZERS
- 93 = DID NOT USE IN THE PAST 12 MONTHS
- 94 = DON'T KNOW
- 95 = I have not used any of these Tranquilizers in the past 12 months
- 97 = REFUSED
- 98 = BLANK (NO ANSWER)

(TR013)

APZMANYR

- Len : 2 ANY ALPRAZOLAM USE PAST 12 MOS
- 1 = Yes
- 2 = No (not entered)
- 5 = Yes LOGICALLY ASSIGNED
- 81 = NEVER USED TRANQUILIZERS Logically assigned
- 85 = BAD DATA Logically assigned
- 91 = NEVER USED TRANQUILIZERS
- 93 = DID NOT USE IN THE PAST 12 MONTHS
- 94 = DON'T KNOW
- 95 = I have not used any of these Tranquilizers in the past 12 months
- 97 = REFUSED
- 98 = BLANK (NO ANSWER)

(TR014)

APXRANYR

- Len : 2 ANY EXTENDED RELEASE ALPRAZOLAM USE PAST 12 MOS
- 1 = Yes
- 2 = No (not entered)
- 81 = NEVER USED TRANQUILIZERS Logically assigned
- 85 = BAD DATA Logically assigned
- 91 = NEVER USED TRANQUILIZERS
- 93 = DID NOT USE IN THE PAST 12 MONTHS
- 94 = DON'T KNOW
- 95 = I have not used any of these Tranquilizers in the past 12 months
- 97 = REFUSED
- 98 = BLANK (NO ANSWER)

TRANQUILIZERS SCREENER

Please look at the names and pictures of the tranquilizers shown below.

In the **past 12 months**, which, if any, of these tranquilizers have you used?

(TR021)

[ATVNANYR](#)

- Len : 2 ANY ATIVAN USE PAST 12 MOS
- 1 = Yes
- 2 = No (not entered)
- 5 = Yes LOGICALLY ASSIGNED
- 81 = NEVER USED TRANQUILIZERS Logically assigned
- 85 = BAD DATA Logically assigned
- 91 = NEVER USED TRANQUILIZERS
- 93 = DID NOT USE IN THE PAST 12 MONTHS
- 94 = DON'T KNOW
- 95 = I have not used any of these Tranquilizers in the past 12 months
- 97 = REFUSED
- 98 = BLANK (NO ANSWER)

(TR022)

[KLPNANYR](#)

- Len : 2 ANY KLONOPIN USE PAST 12 MOS
- 1 = Yes
- 2 = No (not entered)
- 81 = NEVER USED TRANQUILIZERS Logically assigned
- 85 = BAD DATA Logically assigned
- 91 = NEVER USED TRANQUILIZERS
- 93 = DID NOT USE IN THE PAST 12 MONTHS
- 94 = DON'T KNOW
- 95 = I have not used any of these Tranquilizers in the past 12 months
- 97 = REFUSED
- 98 = BLANK (NO ANSWER)

(TR023)

[LRZMANYR](#)

- Len : 2 ANY LORAZEPAM USE PAST 12 MOS
- 1 = Yes
- 2 = No (not entered)
- 81 = NEVER USED TRANQUILIZERS Logically assigned
- 85 = BAD DATA Logically assigned
- 91 = NEVER USED TRANQUILIZERS
- 93 = DID NOT USE IN THE PAST 12 MONTHS
- 94 = DON'T KNOW
- 95 = I have not used any of these Tranquilizers in the past 12 months
- 97 = REFUSED
- 98 = BLANK (NO ANSWER)

(TR024)

[CLZMANYR](#)

- Len : 2 ANY CLONAZEPAM USE PAST 12 MOS
- 1 = Yes
- 2 = No (not entered)
- 81 = NEVER USED TRANQUILIZERS Logically assigned
- 85 = BAD DATA Logically assigned
- 91 = NEVER USED TRANQUILIZERS
- 93 = DID NOT USE IN THE PAST 12 MONTHS
- 94 = DON'T KNOW
- 95 = I have not used any of these Tranquilizers in the past 12 months
- 97 = REFUSED
- 98 = BLANK (NO ANSWER)

TRANQUILIZERS SCREENER

Please look at the names and pictures of the tranquilizers shown below.

In the **past 12 months**, which, if any, of these tranquilizers have you used?

(TR031)

[VALMANYR](#)

- Len : 2 ANY VALIUM USE PAST 12 MOS
- 1 = Yes
- 2 = No (not entered)
- 81 = NEVER USED TRANQUILIZERS Logically assigned
- 85 = BAD DATA Logically assigned
- 91 = NEVER USED TRANQUILIZERS
- 93 = DID NOT USE IN THE PAST 12 MONTHS
- 94 = DON'T KNOW
- 95 = I have not used any of these Tranquilizers in the past 12 months
- 97 = REFUSED
- 98 = BLANK (NO ANSWER)

(TR032)

[DIZMANYR](#)

- Len : 2 ANY DIAZEPAM USE PAST 12 MOS
- 1 = Yes
- 2 = No (not entered)
- 81 = NEVER USED TRANQUILIZERS Logically assigned
- 85 = BAD DATA Logically assigned
- 91 = NEVER USED TRANQUILIZERS
- 93 = DID NOT USE IN THE PAST 12 MONTHS
- 94 = DON'T KNOW
- 95 = I have not used any of these Tranquilizers in the past 12 months
- 97 = REFUSED
- 98 = BLANK (NO ANSWER)

Please look at the names and pictures of the tranquilizers shown below.

In the **past 12 months**, which, if any, of these tranquilizers have you used?

(TR041)

[CYBNANYR](#)

- Len : 2 ANY CYCLOBENZAPRINE USE PAST 12 MOS
- 1 = Yes
- 2 = No (not entered)
- 81 = NEVER USED TRANQUILIZERS Logically assigned
- 85 = BAD DATA Logically assigned
- 91 = NEVER USED TRANQUILIZERS
- 93 = DID NOT USE IN THE PAST 12 MONTHS
- 94 = DON'T KNOW
- 95 = I have not used any of these Tranquilizers in the past 12 months
- 97 = REFUSED
- 98 = BLANK (NO ANSWER)

(TR042)

[SOMAANYR](#)

- Len : 2 ANY SOMA USE PAST 12 MOS
- 1 = Yes
- 2 = No (not entered)
- 81 = NEVER USED TRANQUILIZERS Logically assigned
- 85 = BAD DATA Logically assigned
- 91 = NEVER USED TRANQUILIZERS
- 93 = DID NOT USE IN THE PAST 12 MONTHS
- 94 = DON'T KNOW
- 95 = I have not used any of these Tranquilizers in the past 12 months
- 97 = REFUSED
- 98 = BLANK (NO ANSWER)

TRANQUILIZERS SCREENER

In the **past 12 months**, have you used any **other** prescription tranquilizer?

*(TRANYOTH)*  
TRQOTANYR

Len : 2 ANY OTHER TRANQUILIZER USE PAST 12 MOS  
1 = Yes  
2 = No  
81 = NEVER USED TRANQUILIZERS Logically assigned  
85 = BAD DATA Logically assigned  
91 = NEVER USED TRANQUILIZERS  
93 = DID NOT USE IN THE PAST 12 MONTHS  
94 = DON'T KNOW  
97 = REFUSED  
98 = BLANK (NO ANSWER)

Have you **ever**, even once, used **any prescription tranquilizer**?

*(TRLANY)*  
TRQANYLIF

Len : 2 ANY TRANQUILIZER USE IN LIFETIME  
1 = Yes  
2 = No  
5 = Yes LOGICALLY ASSIGNED (from skip pattern)  
94 = DON'T KNOW  
97 = REFUSED  
98 = BLANK (NO ANSWER)

NOTE: TRQANYREC was created from responses in XNAXANYR to TRQOTANYR for any past year use of tranquilizers and from TRQANYLIF for any lifetime use of tranquilizers.

TRQANYREC

Len : 2 RC - MOST RECENT ANY TRANQUILIZER USE (RECODE)  
1 = Within the past 12 months  
2 = More than 12 months ago  
9 = Used at some point in the lifetime LOG ASSN  
83 = DID NOT USE PST 12 MOS (LIFETIME UNK) Log assn  
91 = NEVER USED TRANQUILIZERS  
98 = BLANK (NO ANSWER)

The following variable for any past year use of Any Benzodiazepines Tranquilizers, TRBZOANYR, was assigned a positive response if a respondent indicated any past year use of Benzodiazepine Tranquilizers (from APXRANYR, APZMANYR, XNAXANYR, XNXRANYR, ATVNANYR, LRZMANYR, CLZMANYR, KLPNANYR, DIZMANYR, or VALMANYR in (1, 3, 5)) or past year misuse of Benzodiazepine Tranquilizers that were specified as other Tranquilizers (from TRQOTNSP1, TRQOTNSP2, TRQOTNSP3, TRQOTNSP4, or TRQOTNSP5 in (201, 202, 203, 204, 205, 206, 207, 208, 209, 210, 219, 229, 237, 246, 266, 268, 276, 278, 296, 2004, 2016, 2022, 2025, 2026, 2030, 2031, 2032, 2033, 2501, 2502, 2503, 2504, 2505, 2506, 2507, 2508)).

*(APXRANYR, APZMANYR, ATVNANYR, CLZMANYR, DIZMANYR, KLPNANYR, LRZMANYR, TRQOTNSP1, TRQOTNSP2, TRQOTNSP3, TRQOTNSP4, TRQOTNSP5, VALMANYR, XNAXANYR, XNXRANYR)*

TRBZOANYR

Len : 1 RC - BENZODIAZEPINES TRANQUILIZERS - ANY PAST YEAR USE  
. = Missing  
0 = No  
1 = Yes

TRANQUILIZERS

TRANQUILIZERS

The next question asks about using prescription tranquilizers in any way a doctor did not direct you to use them.

When you answer these questions, please think only about your use of the drug in any way a doctor did not direct you to use it, including:

- Using it without a prescription of your own
- Using it in greater amounts, more often, or longer than you were told to take it
- Using it in any other way a doctor did not direct you to use it

Have you ever, even once, used any prescription tranquilizer in any way a doctor did not direct you to use it?

(TRL01, TRL02)

TRQNMLIF

Len : 2 EVER USED TRANQUILIZER NOT DIRECTED BY DR  
 1 = Yes  
 2 = No  
 5 = Yes LOGICALLY ASSIGNED (from skip pattern)  
 85 = BAD DATA Logically assigned  
 91 = NEVER USED/MISUSED TRANQUILIZERS  
 94 = DON'T KNOW  
 97 = REFUSED  
 98 = BLANK (NO ANSWER)

The next questions ask about using prescription tranquilizers in any way a doctor did not direct you to use them.

When you answer these questions, please think only about your use of the drug in any way a doctor did not direct you to use it, including:

- Using it without a prescription of your own
- Using it in greater amounts, more often, or longer than you were told to take it
- Using it in any other way a doctor did not direct you to use it

Earlier, the computer recorded that, in the past 12 months, you used [TRFILL].

In the past 12 months, did you use Xanax in any way a doctor did not direct you to use it?

(TRY01)

XNAXNMYR

Len : 2 USED XANAX NOT DIRECTED BY DR PAST 12 MOS  
 1 = Yes  
 2 = No  
 5 = Yes LOGICALLY ASSIGNED (XNAXANYR NE 1)  
 81 = NEVER MISUSED TRANQUILIZERS Logically assigned  
 85 = BAD DATA Logically assigned  
 91 = NEVER USED/MISUSED TRANQUILIZERS  
 93 = DID NOT USE IN THE PAST 12 MONTHS  
 98 = BLANK (NO ANSWER)  
 94 = DON'T KNOW  
 97 = REFUSED

Please think about the first time you ever used Xanax in a way a doctor did not direct you to use it.

How old were you when you first used Xanax in a way a doctor did not direct you to use it?

(TRY01A)

XNAXNMAE

Len : 3 AGE 1ST USED XANAX NOT DIRECTED BY DR  
 RANGE = 1 - 76  
 981 = NEVER USED TRANQUILIZERS Logically assigned  
 985 = BAD DATA Logically assigned  
 991 = NEVER USED/MISUSED TRANQUILIZERS  
 993 = DID NOT USE IN THE PAST 12 MONTHS  
 994 = DON'T KNOW  
 997 = REFUSED  
 998 = BLANK (NO ANSWER)

TRANQUILIZERS

In the past 12 months, did you use Xanax XR in any way a doctor did not direct you to use it?

(TRY02)

[XNXRNMYR](#)

- Len : 2 USED XANAX XR NOT DIRECTED BY DR PAST 12 MOS
- 1 = Yes
- 2 = No
- 81 = NEVER MISUSED TRANQUILIZERS Logically assigned
- 85 = BAD DATA Logically assigned
- 91 = NEVER USED/MISUSED TRANQUILIZERS
- 93 = DID NOT USE IN THE PAST 12 MONTHS
- 94 = DON'T KNOW
- 97 = REFUSED
- 98 = BLANK (NO ANSWER)

Please think about the first time you ever used Xanax XR in a way a doctor did not direct you to use it.

How old were you when you first used Xanax XR in a way a doctor did not direct you to use it?

(TRY02A)

[XNXRNIMAGE](#)

- Len : 3 AGE 1ST USED XANAX XR NOT DIRECTED BY DR
- RANGE = 12 - 66
- 981 = NEVER USED TRANQUILIZERS Logically assigned
- 985 = BAD DATA Logically assigned
- 991 = NEVER USED/MISUSED TRANQUILIZERS
- 993 = DID NOT USE IN THE PAST 12 MONTHS
- 994 = DON'T KNOW
- 997 = REFUSED
- 998 = BLANK (NO ANSWER)

In the past 12 months, did you use alprazolam in any way a doctor did not direct you to use it?

(TRY03)

[APZMNMYYR](#)

- Len : 2 USED ALPRAZOLAM NOT DIRECTED BY DR PAST 12 MOS
- 1 = Yes
- 2 = No
- 5 = Yes LOGICALLY ASSIGNED (APZMANYYYR NE 1)
- 85 = BAD DATA Logically assigned
- 81 = NEVER MISUSED TRANQUILIZERS Logically assigned
- 91 = NEVER USED/MISUSED TRANQUILIZERS
- 93 = DID NOT USE IN THE PAST 12 MONTHS
- 94 = DON'T KNOW
- 97 = REFUSED
- 98 = BLANK (NO ANSWER)

Please think about the first time you ever used alprazolam in a way a doctor did not direct you to use it.

How old were you when you first used alprazolam in a way a doctor did not direct you to use it?

(TRY03A)

[APZMNMIMAGE](#)

- Len : 3 AGE 1ST USED ALPRAZOLAM NOT DIRECTED BY DR
- RANGE = 12 - 80
- 981 = NEVER USED TRANQUILIZERS Logically assigned
- 985 = BAD DATA Logically assigned
- 991 = NEVER USED/MISUSED TRANQUILIZERS
- 993 = DID NOT USE IN THE PAST 12 MONTHS
- 994 = DON'T KNOW
- 998 = BLANK (NO ANSWER)

In the past 12 months, did you use extended-release alprazolam in any way a doctor did not direct you to use it?

(TRY04)

[APXRNMYYR](#)

- Len : 2 USED XR ALPRAZOLAM NOT DIRECTED BY DR PAST 12 MOS
- 1 = Yes
- 2 = No
- 85 = BAD DATA Logically assigned
- 91 = NEVER USED/MISUSED TRANQUILIZERS
- 93 = DID NOT USE IN THE PAST 12 MONTHS
- 98 = BLANK (NO ANSWER)
- 94 = DON'T KNOW

TRANQUILIZERS

Please think about the first time you ever used extended-release alprazolam in a way a doctor did not direct you to use it.

How old were you when you first used extended-release alprazolam in a way a doctor did not direct you to use it?

(TRY04A)

APXRNMAGE

Len : 3 AGE 1ST USED XR ALPRAZOLAM NOT DIRECTED BY DR  
RANGE = 13 - 79  
991 = NEVER USED/MISUSED TRANQUILIZERS  
993 = DID NOT USE IN THE PAST 12 MONTHS  
994 = DON'T KNOW  
997 = REFUSED  
998 = BLANK (NO ANSWER)

In the past 12 months, did you use Ativan in any way a doctor did not direct you to use it?

(TRY05)

ATVNNMYR

Len : 2 USED ATIVAN NOT DIRECTED BY DR PAST 12 MOS  
1 = Yes  
2 = No  
5 = Yes LOGICALLY ASSIGNED (ATVNANYR NE 1)  
81 = NEVER MISUSED TRANQUILIZERS Logically assigned  
85 = BAD DATA Logically assigned  
91 = NEVER USED/MISUSED TRANQUILIZERS  
93 = DID NOT USE IN THE PAST 12 MONTHS  
98 = BLANK (NO ANSWER)

Please think about the first time you ever used Ativan in a way a doctor did not direct you to use it.

How old were you when you first used Ativan in a way a doctor did not direct you to use it?

(TRY05A)

ATVNNMAGE

Len : 3 AGE 1ST USED ATIVAN NOT DIRECTED BY DR  
RANGE = 10 - 75  
981 = NEVER USED TRANQUILIZERS Logically assigned  
985 = BAD DATA Logically assigned  
991 = NEVER USED/MISUSED TRANQUILIZERS  
993 = DID NOT USE IN THE PAST 12 MONTHS  
994 = DON'T KNOW  
998 = BLANK (NO ANSWER)

In the past 12 months, did you use Klonopin in any way a doctor did not direct you to use it?

(TRY06)

KLPNNMYR

Len : 2 USED KLONOPIN NOT DIRECTED BY DR PAST 12 MOS  
1 = Yes  
2 = No  
81 = NEVER MISUSED TRANQUILIZERS Logically assigned  
85 = BAD DATA Logically assigned  
91 = NEVER USED/MISUSED TRANQUILIZERS  
93 = DID NOT USE IN THE PAST 12 MONTHS  
94 = DON'T KNOW  
98 = BLANK (NO ANSWER)

Please think about the first time you ever used Klonopin in a way a doctor did not direct you to use it.

How old were you when you first used Klonopin in a way a doctor did not direct you to use it?

(TRY06A)

KLPNNMAGE

Len : 3 AGE 1ST USED KLONOPIN NOT DIRECTED BY DR  
RANGE = 13 - 72  
981 = NEVER USED TRANQUILIZERS Logically assigned  
985 = BAD DATA Logically assigned  
991 = NEVER USED/MISUSED TRANQUILIZERS  
993 = DID NOT USE IN THE PAST 12 MONTHS  
994 = DON'T KNOW  
997 = REFUSED  
998 = BLANK (NO ANSWER)

TRANQUILIZERS

In the past 12 months, did you use lorazepam in any way a doctor did not direct you to use it?

(TRY07)

LRZMNMYS

- Len : 2 USED LORAZEPAM NOT DIRECTED BY DR PAST 12 MOS
- 1 = Yes
- 2 = No
- 81 = NEVER MISUSED TRANQUILIZERS Logically assigned
- 85 = BAD DATA Logically assigned
- 91 = NEVER USED/MISUSED TRANQUILIZERS
- 93 = DID NOT USE IN THE PAST 12 MONTHS
- 94 = DON'T KNOW
- 98 = BLANK (NO ANSWER)

Please think about the first time you ever used lorazepam in a way a doctor did not direct you to use it.

How old were you when you first used lorazepam in a way a doctor did not direct you to use it?

(TRY07A)

LRZMNMAGE

- Len : 3 AGE 1ST USED LORAZEPAM NOT DIRECTED BY DR
- RANGE = 1 - 84
- 981 = NEVER USED TRANQUILIZERS Logically assigned
- 991 = NEVER USED/MISUSED TRANQUILIZERS
- 993 = DID NOT USE IN THE PAST 12 MONTHS
- 994 = DON'T KNOW
- 997 = REFUSED
- 998 = BLANK (NO ANSWER)

In the past 12 months, did you use clonazepam in any way a doctor did not direct you to use it?

(TRY08)

CLZMNMYS

- Len : 2 USED CLONAZEPAM NOT DIRECTED BY DR PAST 12 MOS
- 1 = Yes
- 2 = No
- 81 = NEVER MISUSED TRANQUILIZERS Logically assigned
- 91 = NEVER USED/MISUSED TRANQUILIZERS
- 85 = BAD DATA Logically assigned
- 93 = DID NOT USE IN THE PAST 12 MONTHS
- 98 = BLANK (NO ANSWER)
- 94 = DON'T KNOW

Please think about the first time you ever used clonazepam in a way a doctor did not direct you to use it.

How old were you when you first used clonazepam in a way a doctor did not direct you to use it?

(TRY08A)

CLZMNMAGE

- Len : 3 AGE 1ST USED CLONAZEPAM NOT DIRECTED BY DR
- RANGE = 12 - 81
- 981 = NEVER USED TRANQUILIZERS Logically assigned
- 991 = NEVER USED/MISUSED TRANQUILIZERS
- 993 = DID NOT USE IN THE PAST 12 MONTHS
- 994 = DON'T KNOW
- 998 = BLANK (NO ANSWER)

In the past 12 months, did you use Valium in any way a doctor did not direct you to use it?

(TRY09)

VALMNMYS

- Len : 2 USED VALIUM NOT DIRECTED BY DR PAST 12 MOS
- 1 = Yes
- 2 = No
- 3 = Yes LOGICALLY ASSIGNED (VALMANYR=1)
- 81 = NEVER MISUSED TRANQUILIZERS Logically assigned
- 85 = BAD DATA Logically assigned
- 91 = NEVER USED/MISUSED TRANQUILIZERS
- 93 = DID NOT USE IN THE PAST 12 MONTHS
- 94 = DON'T KNOW
- 97 = REFUSED
- 98 = BLANK (NO ANSWER)



TRANQUILIZERS

Please think about the first time you ever used Valium in a way a doctor did not direct you to use it.

How old were you when you first used Valium in a way a doctor did not direct you to use it?

(TRY09A)

VALMNMAGE

Len : 3 AGE 1ST USED VALIUM NOT DIRECTED BY DR  
RANGE = 1 - 70  
981 = NEVER USED TRANQUILIZERS Logically assigned  
985 = BAD DATA Logically assigned  
991 = NEVER USED/MISUSED TRANQUILIZERS  
993 = DID NOT USE IN THE PAST 12 MONTHS  
994 = DON'T KNOW  
997 = REFUSED  
998 = BLANK (NO ANSWER)

In the past 12 months, did you use diazepam in any way a doctor did not direct you to use it?

(TRY10)

DIZMNMYS

Len : 2 USED DIAZEPAM NOT DIRECTED BY DR PAST 12 MOS  
1 = Yes  
2 = No  
81 = NEVER MISUSED TRANQUILIZERS Logically assigned  
85 = BAD DATA Logically assigned  
91 = NEVER USED/MISUSED TRANQUILIZERS  
93 = DID NOT USE IN THE PAST 12 MONTHS  
94 = DON'T KNOW  
98 = BLANK (NO ANSWER)  
97 = REFUSED

Please think about the first time you ever used diazepam in a way a doctor did not direct you to use it.

How old were you when you first used diazepam in a way a doctor did not direct you to use it?

(TRY10A)

DIZMNMAGE

Len : 3 AGE 1ST USED DIAZEPAM NOT DIRECTED BY DR  
RANGE = 12 - 75  
981 = NEVER USED TRANQUILIZERS Logically assigned  
985 = BAD DATA Logically assigned  
991 = NEVER USED/MISUSED TRANQUILIZERS  
993 = DID NOT USE IN THE PAST 12 MONTHS  
994 = DON'T KNOW  
998 = BLANK (NO ANSWER)

In the past 12 months, did you use cyclobenzaprine, also known as Flexeril, in any way a doctor did not direct you to use it?

(TRY11)

CYBNNMYR

Len : 2 USED CYCLOBENZAPRINE NOT DIRECTED BY DR PST 12 MOS  
1 = Yes  
2 = No  
81 = NEVER MISUSED TRANQUILIZERS Logically assigned  
85 = BAD DATA Logically assigned  
91 = NEVER USED/MISUSED TRANQUILIZERS  
93 = DID NOT USE IN THE PAST 12 MONTHS  
97 = REFUSED  
98 = BLANK (NO ANSWER)

TRANQUILIZERS

Please think about the first time you ever used cyclobenzaprine in a way a doctor did not direct you to use it.

How old were you when you first used cyclobenzaprine in a way a doctor did not direct you to use it?

(TRY11A)

CYBNNMAGE

Len : 3 AGE 1ST USED CYCLOBENZAPRINE NOT DIRECTED BY DR  
RANGE = 10 - 69  
981 = NEVER USED TRANQUILIZERS Logically assigned  
985 = BAD DATA Logically assigned  
991 = NEVER USED/MISUSED TRANQUILIZERS  
993 = DID NOT USE IN THE PAST 12 MONTHS  
994 = DON'T KNOW  
997 = REFUSED  
998 = BLANK (NO ANSWER)

In the past 12 months, did you use Soma in any way a doctor did not direct you to use it?

(TRY12)

SOMANMYR

Len : 2 USED SOMA NOT DIRECTED BY DR PAST 12 MOS  
1 = Yes  
2 = No  
81 = NEVER MISUSED TRANQUILIZERS Logically assigned  
85 = BAD DATA Logically assigned  
91 = NEVER USED/MISUSED TRANQUILIZERS  
93 = DID NOT USE IN THE PAST 12 MONTHS  
98 = BLANK (NO ANSWER)

Please think about the first time you ever used Soma in a way a doctor did not direct you to use it.

How old were you when you first used Soma in a way a doctor did not direct you to use it?

(TRY12A)

SOMANMAGE

Len : 3 AGE 1ST USED SOMA NOT DIRECTED BY DR  
RANGE = 12 - 84  
981 = NEVER USED TRANQUILIZERS Logically assigned  
985 = BAD DATA Logically assigned  
991 = NEVER USED/MISUSED TRANQUILIZERS  
994 = DON'T KNOW  
993 = DID NOT USE IN THE PAST 12 MONTHS  
998 = BLANK (NO ANSWER)

In the past 12 months, did you use (any)/(any other) prescription tranquilizer in any way a doctor did not direct you to use it?

(TRYOTH)

TRQOTNMYR

Len : 2 USED OTHER TRANQ NOT DIRECTED BY DR PST 12 MOS  
1 = Yes  
2 = No  
4 = No LOGICALLY ASSIGNED  
81 = NEVER MISUSED TRANQUILIZERS Logically assigned  
85 = BAD DATA Logically assigned  
91 = NEVER USED/MISUSED TRANQUILIZERS  
93 = DID NOT USE IN THE PAST 12 MONTHS  
94 = DON'T KNOW  
98 = BLANK (NO ANSWER)

TRANQUILIZERS

(TRYOTSC1)  
TRQOTNSP1

Len : 4 OTHER TRANQ NOT DIRECTED BY DR - SPECIFY 1  
174 = Ambien  
201 = Valium  
202 = Librium  
205 = Serax  
207 = Ativan  
209 = Xanax  
211 = BuSpar  
221 = OTHER Tranquilizer, NOT OTHERWISE SPECIFIED  
223 = Methocarbamol  
288 = Baclofen  
658 = Special K, Ketamine  
805 = Cocaine, coca, cocaina, coke, perico  
1501 = Zolpidem  
2002 = Muscle relaxers  
1503 = Temazepam  
2029 = Etizolam  
2034 = Clonazolam  
2501 = Alprazolam  
2508 = Oxazepam  
2512 = Hydroxyzine  
8007 = Gabapentin, Neurontin  
8247 = Abilify, Aripiprazole  
8097 = Tizanidine, Zanaflex  
8225 = Cymbalta, Duloxetine  
8236 = Lyrica, Pregabalin  
8505 = Quetiapine, Seroquel  
8510 = Desyrel, Trazodone hydrochloride  
8519 = Prozac, Fluoxetine  
9989 = LEGITIMATE SKIP Logically assigned  
8530 = Sertraline hydrochloride, Zoloft  
8533 = Paroxetine, Paxil  
8535 = Risperdal, Risperdol, Risperidone  
8541 = Mirtazapine, Remeron  
9985 = BAD DATA Logically assigned  
9991 = NEVER USED/MISUSED TRANQUILIZERS  
9993 = DID NOT USE IN THE PAST 12 MONTHS  
9994 = DON'T KNOW  
9997 = REFUSED  
9998 = BLANK (NO ANSWER)  
9999 = LEGITIMATE SKIP

(TRYOTSC2)  
TRQOTNSP2

Len : 4 OTHER TRANQ NOT DIRECTED BY DR - SPECIFY 2  
201 = Valium  
207 = Ativan  
211 = BuSpar  
209 = Xanax  
221 = OTHER Tranquilizer, NOT OTHERWISE SPECIFIED  
318 = Ritalin  
6186 = 3-MeO-2-Oxo-PCE, MXE, Methoxetamine  
865 = Diuretics, water pills  
2504 = Clonazepam  
8510 = Desyrel, Trazodone hydrochloride  
8097 = Tizanidine, Zanaflex  
9985 = BAD DATA Logically assigned  
9989 = LEGITIMATE SKIP Logically assigned  
9991 = NEVER USED/MISUSED TRANQUILIZERS  
9993 = DID NOT USE IN THE PAST 12 MONTHS  
9998 = BLANK (NO ANSWER)  
9999 = LEGITIMATE SKIP

TRANQUILIZERS

(TRYOTSC3)  
[TRQOTNSP3](#)

Len : 4 OTHER TRANQ NOT DIRECTED BY DR - SPECIFY 3  
221 = OTHER Tranquilizer, NOT OTHERWISE SPECIFIED  
6232 = 2-FDCK, 2-Fluorodeschloroketamine, Fluoroketamine  
336 = Diet pills/medications/drugs, otherwise unspfd  
8097 = Tizanidine, Zanaflex  
9985 = BAD DATA Logically assigned  
9991 = NEVER USED/MISUSED TRANQUILIZERS  
9993 = DID NOT USE IN THE PAST 12 MONTHS  
9998 = BLANK (NO ANSWER)  
9999 = LEGITIMATE SKIP

(TRYOTSC4)  
[TRQOTNSP4](#)

Len : 4 OTHER TRANQ NOT DIRECTED BY DR - SPECIFY 4  
221 = OTHER Tranquilizer, NOT OTHERWISE SPECIFIED  
4502 = Norco  
9985 = BAD DATA Logically assigned  
9991 = NEVER USED/MISUSED TRANQUILIZERS  
9993 = DID NOT USE IN THE PAST 12 MONTHS  
9998 = BLANK (NO ANSWER)  
9999 = LEGITIMATE SKIP

(TRYOTSC5)  
[TRQOTNSP5](#)

Len : 4 OTHER TRANQ NOT DIRECTED BY DR - SPECIFY 5  
221 = OTHER Tranquilizer, NOT OTHERWISE SPECIFIED  
9985 = BAD DATA Logically assigned  
9991 = NEVER USED/MISUSED TRANQUILIZERS  
9993 = DID NOT USE IN THE PAST 12 MONTHS  
9998 = BLANK (NO ANSWER)  
9999 = LEGITIMATE SKIP

Please think about the first time you ever used (any)/(any other) prescription tranquilizer in a way a doctor did not direct you to use it.

How old were you when you first used (any)/(any other) prescription tranquilizer in a way a doctor did not direct you to use it?

(TRYOTHA)  
[TRQOTNAGE](#)

Len : 3 AGE 1ST USED OTHER TRANQ NOT DIRECTED BY DR  
RANGE = 1 - 71  
981 = NEVER USED TRANQUILIZERS Logically assigned  
983 = DID NOT MISUSE TRAN IN THE PST 12 MOS LOG ASSN  
985 = BAD DATA Logically assigned  
991 = NEVER USED/MISUSED TRANQUILIZERS  
993 = DID NOT USE IN THE PAST 12 MONTHS  
994 = DON'T KNOW  
997 = REFUSED  
998 = BLANK (NO ANSWER)

NOTE: The variable TRQNMREC is a recoded variable that was created from TRQNMLIF, the 12-month misuse variables for XNAXNMYR through TRQOTNMYR, and TRQNM30D.

[TRQNMREC](#)

Len : 2 RC - MOST RECENT TRANQUILIZER MISUSE (RECODE)  
1 = Within the past 30 days  
2 = More than 30 days ago but within the past 12 mos  
3 = More than 12 months ago  
8 = Misused at some point in past 12 mos LOG ASSN  
9 = Misused at some point in lifetime LOG ASSN  
83 = DID NOT MISUSE PST 12 MOS (LIFETIME UNK) Log assn  
91 = NEVER USED/MISUSED TRANQUILIZERS  
98 = BLANK (NO ANSWER)

TRANQUILIZERS

NOTE: TRQNMINT is "reverse coded" from the answers in TRL03. TRL03=1 (yes) was recoded to 2 in TRQNMINT because this answer means that the respondent misused tranquilizers before the past 12 months (and therefore is not a past year initiate for misuse of tranquilizers). TRL03=2 (no) was recoded to 1 in TRQNMINT because this answer means that the respondent did not misuse tranquilizers before the past 12 months (and therefore is a past year initiate for misuse of tranquilizers).

Earlier questions were about the past 12 months. This question is about any time before then, that is, any time in your life before [DATEFILL].

At any time before [DATEFILL], did you ever use any prescription tranquilizer in a way a doctor did not direct you to use it?

(TRL03)

TRQNMINT Len : 2 PAST YEAR INITIATE FOR ANY TRANQUILIZER MISUSE  
1 = Past year initiate  
2 = Not a past year initiate  
4 = Not past yr initiate LOG ASSN (from skip pattern)  
83 = NOT PAST YR INITIATE (AT-RISK STATUS UNKNOWN)  
91 = NEVER USED/MISUSED TRANQUILIZERS  
93 = DID NOT MISUSE TRANQUILIZERS IN THE PAST 12 MOS  
94 = DON'T KNOW  
97 = REFUSED  
98 = BLANK (NO ANSWER)

NOTE: The variables TRQNMAGE, TRQNMYSFU, and TRQNMMSFU show the age, year, and month of first misuse, respectively, for respondents who initiated misuse of tranquilizers in the 12 months prior to being interviewed (TRQNMINT=1).

TRQNMAGE Len : 3 RC - AGE AT 1ST MISUSE FOR PAST YR TRANQ INITIATES  
RANGE = 12 - 84  
983 = NOT A PAST YEAR INITIATE Log assn  
991 = NEVER USED/MISUSED TRANQUILIZERS  
993 = NOT A PAST YEAR INITIATE  
998 = BLANK (NO ANSWER)

In the past 30 days, that is, from [DATEFILL] up to and including today, did you use [TRNAMEFILL] in any way a doctor did not direct you to use [TRNUMFILL]?

(TRM01)

TRQNM30D Len : 2 USED TRANQ NOT DIRECTED BY DR PAST 30 DAYS  
1 = Yes  
2 = No  
5 = Yes LOGICALLY ASSIGNED  
83 = DID NOT MISUSE TRAN IN THE PST 30 DAYS LOG ASSN  
85 = BAD DATA Logically assigned  
91 = NEVER USED/MISUSED TRANQUILIZERS  
93 = DID NOT MISUSE TRANQUILIZERS IN THE PAST 30 DAYS  
94 = DON'T KNOW  
98 = BLANK (NO ANSWER)  
97 = REFUSED

During the past 30 days, on how many days did you use [TRNAMEFILL] in any way a doctor did not direct you to use [TRNUMFILL]?

(TRM02)

TRQNM30FQ Len : 2 # DAYS USED TRANQ NOT DIRECTD BY DR PST 30 DYS  
RANGE = 1 - 30  
85 = BAD DATA Logically assigned  
91 = NEVER USED/MISUSED TRANQUILIZERS  
93 = DID NOT MISUSE TRANQUILIZERS IN THE PAST 30 DAYS  
94 = DON'T KNOW  
97 = REFUSED  
98 = BLANK (NO ANSWER)

TRANQUILIZERS

What is your best estimate of the number of days you used [TRNAMEFILL] in any way a doctor did not direct you to use [TRNUMFILL] during the past 30 days?

(TRM02DKRE)

TRQNM30ES

- Len : 2 EST # DAYS USED TRANQ NOT DIRECTED PST 30 DYS
- 1 = 1 or 2 days
- 2 = 3 to 5 days
- 91 = NEVER USED/MISUSED TRANQUILIZERS
- 94 = DON'T KNOW
- 93 = DID NOT MISUSE TRANQUILIZERS IN THE PAST 30 DAYS
- 97 = REFUSED
- 98 = BLANK (NO ANSWER)
- 99 = LEGITIMATE SKIP

NOTE: Responses of "yes" in TRQNM30AL were assigned a code of 11 when respondents reported that they misused tranquilizers with alcohol in the past 30 days but there was some question from the edited alcohol data about whether they used alcohol in the past 30 days. Analysts are encouraged to check the value of the final imputed alcohol recency IRALCRC when TRQNM30AL=11 to determine whether IRALCRC was assigned a value to indicate that the most recent use of alcohol was within the past 30 days or was more than 30 days ago but within the past 12 months.

During the past 30 days, did you use [TRNAMEFILL] in any way a doctor did not direct you to use [TRNUMFILL] while you were drinking alcohol or within a couple of hours of drinking?

(TRM03)

TRQNM30AL

- Len : 2 USED TRANQ NOT DIRECTED BY DR W/ALC PST 30 DYS
- 1 = Yes
- 2 = No
- 85 = BAD DATA Logically assigned
- 91 = NEVER USED/MISUSED TRANQUILIZERS
- 93 = DID NOT MISUSE TRANQUILIZERS IN THE PAST 30 DAYS
- 98 = BLANK (NO ANSWER)
- 99 = LEGITIMATE SKIP

Which of these statements describe your use of [TRNAMEFILL] at any time in the past 12 months?

(TRYWAYS1)

TRQWYNORX

- Len : 2 USED TRANQ W/O OWN RX PAST 12 MONTHS
- 1 = Yes
- 2 = No (not entered)
- 83 = DID NOT MISUSE TRAN IN THE PST 12 MOS LOG ASSN
- 85 = BAD DATA Logically assigned
- 91 = NEVER USED/MISUSED TRANQUILIZERS
- 93 = DID NOT MISUSE TRANQUILIZERS IN THE PAST 12 MONTHS
- 94 = DON'T KNOW
- 97 = REFUSED
- 98 = BLANK (NO ANSWER)

(TRYWAYS2)

TRQWYGAMT

- Len : 2 USED TRANQ IN GREATER AMTS THAN RX PST 12 MOS
- 1 = Yes
- 2 = No (not entered)
- 83 = DID NOT MISUSE PAST 12 MOS Logically assigned
- 91 = NEVER USED/MISUSED TRANQUILIZERS
- 85 = BAD DATA Logically assigned
- 93 = DID NOT MISUSE TRANQUILIZERS IN THE PAST 12 MONTHS
- 94 = DON'T KNOW
- 97 = REFUSED
- 98 = BLANK (NO ANSWER)

TRANQUILIZERS

(TRYWAYS3)  
TRQWYOFTN

- Len : 2 USED TRANQ MORE OFTEN THAN RX PAST 12 MONTHS  
1 = Yes  
2 = No (not entered)  
83 = DID NOT MISUSE PAST 12 MOS Logically assigned  
91 = NEVER USED/MISUSED TRANQUILIZERS  
85 = BAD DATA Logically assigned  
93 = DID NOT MISUSE TRANQUILIZERS IN THE PAST 12 MONTHS  
94 = DON'T KNOW  
97 = REFUSED  
98 = BLANK (NO ANSWER)

(TRYWAYS4)  
TRQWYLNDR

- Len : 2 USED TRANQ LONGER THAN RX PAST 12 MONTHS  
1 = Yes  
2 = No (not entered)  
83 = DID NOT MISUSE TRAN IN THE PST 12 MOS LOG ASSN  
91 = NEVER USED/MISUSED TRANQUILIZERS  
85 = BAD DATA Logically assigned  
93 = DID NOT MISUSE TRANQUILIZERS IN THE PAST 12 MONTHS  
94 = DON'T KNOW  
97 = REFUSED  
98 = BLANK (NO ANSWER)

(TRYWAYS5)  
TRQWYOTWY

- Len : 2 USED TRANQ OTHER WAY NOT DIRECTED PST 12 MOS  
1 = Yes  
2 = No (not entered)  
83 = DID NOT MISUSE TRAN IN THE PST 12 MOS LOG ASSN  
91 = NEVER USED/MISUSED TRANQUILIZERS  
85 = BAD DATA Logically assigned  
93 = DID NOT MISUSE TRANQUILIZERS IN THE PAST 12 MONTHS  
94 = DON'T KNOW  
97 = REFUSED  
98 = BLANK (NO ANSWER)

Now think about the last time you used a prescription tranquilizer in any way a doctor did not direct you to use it.

Which of these tranquilizers did you use the last time? If you used more than one tranquilizer the last time, please choose one tranquilizer as your best answer.

(RTRYLAST)  
TRQNMLAS1

- Len : 2 LAST TRANQ USED NOT DIRECTED BY DR PST 12 MOS  
1 = Xanax  
2 = Xanax XR  
3 = Alprazolam (generic)  
4 = Extended-release alprazolam (generic)  
5 = Ativan  
6 = Klonopin  
7 = Lorazepam (generic)  
8 = Clonazepam (generic)  
9 = Valium  
10 = Diazepam (generic)  
11 = Cyclobenzaprine (generic), also known as Flexeril  
12 = Soma  
13 = Some other tranquilizer  
83 = DID NOT MISUSE TRAN IN THE PST 12 MOS LOG ASSN  
85 = BAD DATA Logically assigned  
91 = NEVER USED/MISUSED TRANQUILIZERS  
93 = DID NOT MISUSE TRANQUILIZERS IN THE PAST 12 MONTHS  
94 = DON'T KNOW  
97 = REFUSED  
98 = BLANK (NO ANSWER)

TRANQUILIZERS

Now think about the last time you used [TRLASTFILL2] in any way a doctor did not direct you to use it/them.

What were the reasons you used [TRLASTFILL2] the last time?

(TRYMOTIV1)

TRQRSRELX

Len : 2 USED LAST TRANQ (NOT DIRECTED) TO RELAX  
1 = Yes  
2 = No (not entered)  
3 = Yes LOGICALLY ASSIGNED  
83 = DID NOT MISUSE TRAN IN THE PST 12 MOS LOG ASSN  
85 = BAD DATA Logically assigned  
91 = NEVER USED/MISUSED TRANQUILIZERS  
93 = DID NOT MISUSE TRANQUILIZERS IN THE PAST 12 MONTHS  
94 = DON'T KNOW  
97 = REFUSED  
98 = BLANK (NO ANSWER)

(TRYMOTIV2)

TRQRSEXP

Len : 2 USED LAST TRANQ (NOT DIRECTED) TO EXPERIMENT  
1 = Yes  
2 = No (not entered)  
3 = Yes LOGICALLY ASSIGNED  
85 = BAD DATA Logically assigned  
83 = DID NOT MISUSE PAST 12 MOS Logically assigned  
91 = NEVER USED/MISUSED TRANQUILIZERS  
93 = DID NOT MISUSE TRANQUILIZERS IN THE PAST 12 MONTHS  
94 = DON'T KNOW  
97 = REFUSED  
98 = BLANK (NO ANSWER)

(TRYMOTIV3)

TRQRSHIGH

Len : 2 USED LAST TRANQ (NOT DIRECTED) TO GET HIGH  
1 = Yes  
2 = No (not entered)  
3 = Yes LOGICALLY ASSIGNED  
83 = DID NOT MISUSE PAST 12 MOS Logically assigned  
91 = NEVER USED/MISUSED TRANQUILIZERS  
85 = BAD DATA Logically assigned  
93 = DID NOT MISUSE TRANQUILIZERS IN THE PAST 12 MONTHS  
94 = DON'T KNOW  
97 = REFUSED  
98 = BLANK (NO ANSWER)

(TRYMOTIV4)

TRQRSSLEP

Len : 2 USED LAST TRANQ (NOT DIRECTED) FOR SLEEP  
1 = Yes  
2 = No (not entered)  
3 = Yes LOGICALLY ASSIGNED  
91 = NEVER USED/MISUSED TRANQUILIZERS  
83 = DID NOT MISUSE PAST 12 MOS Logically assigned  
93 = DID NOT MISUSE TRANQUILIZERS IN THE PAST 12 MONTHS  
85 = BAD DATA Logically assigned  
94 = DON'T KNOW  
97 = REFUSED  
98 = BLANK (NO ANSWER)

(TRYMOTIV5)

TRQRSEMOT

Len : 2 USED LAST TRANQ (NOT DIRECTED) FOR EMOTIONS  
1 = Yes  
2 = No (not entered)  
3 = Yes LOGICALLY ASSIGNED  
83 = DID NOT MISUSE PAST 12 MOS Logically assigned  
91 = NEVER USED/MISUSED TRANQUILIZERS  
85 = BAD DATA Logically assigned  
93 = DID NOT MISUSE TRANQUILIZERS IN THE PAST 12 MONTHS  
94 = DON'T KNOW  
97 = REFUSED  
98 = BLANK (NO ANSWER)



TRANQUILIZERS

*(TRYMOTIV6)*  
TRQRSDGFX

Len : 2 USED LAST TRANQ (NOT DIRECTED) OTH DRUG EFFECT  
1 = Yes  
2 = No (not entered)  
3 = Yes LOGICALLY ASSIGNED  
83 = DID NOT MISUSE PAST 12 MOS Logically assigned  
91 = NEVER USED/MISUSED TRANQUILIZERS  
85 = BAD DATA Logically assigned  
93 = DID NOT MISUSE TRANQUILIZERS IN THE PAST 12 MONTHS  
94 = DON'T KNOW  
97 = REFUSED  
98 = BLANK (NO ANSWER)

*(TRYMOTIV7)*  
TRQRSHOOK

Len : 2 USED LAST TRANQ (NOT DIRECTED) BECAUSE HOOKED  
1 = Yes  
2 = No (not entered)  
83 = DID NOT MISUSE PAST 12 MOS Logically assigned  
91 = NEVER USED/MISUSED TRANQUILIZERS  
85 = BAD DATA Logically assigned  
93 = DID NOT MISUSE TRANQUILIZERS IN THE PAST 12 MONTHS  
94 = DON'T KNOW  
97 = REFUSED  
98 = BLANK (NO ANSWER)

*(TRYMOTIV8)*  
TRQRSSOR

Len : 2 USED LAST TRANQ (NOT DIRECTED) OTHER REASON  
1 = Yes  
2 = No (not entered)  
83 = DID NOT MISUSE TRAN IN THE PST 12 MOS LOG ASSN  
91 = NEVER USED/MISUSED TRANQUILIZERS  
85 = BAD DATA Logically assigned  
93 = DID NOT MISUSE TRANQUILIZERS IN THE PAST 12 MONTHS  
94 = DON'T KNOW  
97 = REFUSED  
98 = BLANK (NO ANSWER)

TRANQUILIZERS

Please type in the other reason you used [TRLASTFILL2] the last time. When you have finished typing your answer, press [ENTER] to go to the next question.

(TRMOTOT)  
TRQRSOTRS

- Len : 3 REASON USED LAST TRANQ (NOT DIRECTED)
- 1 = To relieve physical pain
- 2 = To relax or relieve tension
- 3 = To experiment or to see what it's/they're like
- 4 = To feel good or get high
- 6 = To help me with my feelings or emotions
- 5 = To help with my sleep
- 7 = To increase/decrease effects of some other drug
- 8 = Because I am "hooked" or I have to have it/them
- 16 = Suicide attempt/suicidal thoughts
- 10 = To help me concentrate
- 18 = Peer pressure/friends/feel cool
- 12 = To help me study
- 20 = To try out for medical condition
- 21 = To prevent/treat seizures
- 17 = To help me be more social
- 22 = To prevent/treat anxiety/panic attacks
- 26 = To replace another/other drug(s)/alcohol I am addicted to
- 27 = To relieve boredom/accelerate time
- 28 = Took less than prescribed to reduce side effects
- 39 = Took reduced dose; reason unspecified
- 33 = Overdose; suicide attempt unspecified
- 41 = To increase the effect(s) of alcohol
- 48 = Someone tricked me into taking/forced me to take
- 53 = Changed dosing time; reason unspecified
- 70 = Route of administration specified
- 71 = They are prescribed to me; misuse not indicated
- 75 = Getting for someone else/shared with someone else
- 985 = BAD DATA (logically assigned)
- 991 = NEVER USED TRANQUILIZERS
- 993 = DID NOT MISUSE TRANQUILIZERS IN THE PAST 12 MONTHS
- 994 = DON'T KNOW
- 997 = REFUSED
- 998 = BLANK (no answer)
- 999 = LEGITIMATE SKIP

Which was the main reason you used [TRLASTFILL2] the last time?

(RTRYMOT1)  
TRQRSMAN

- Len : 2 MAIN REASON USED LAST TRANQ (NOT DIRECTED)
- 1 = To relax or relieve tension
- 2 = To experiment or to see what it was/they were like
- 3 = To feel good or get high
- 4 = To help with my sleep
- 5 = To help me with my feelings or emotions
- 6 = To increase or decrease the effect(s) of some other drug
- 7 = Because I am 'hooked' or I have to have it/them
- 8 = The other reason I reported
- 11 = To relax or relieve tension LOGICALLY ASSIGNED
- 15 = To help with feelings/emotions LOGICALLY ASSIGNED
- 17 = Because 'hooked'/have to have it LOG ASSN
- 85 = BAD DATA Logically assigned
- 91 = NEVER USED/MISUSED TRANQUILIZERS
- 93 = DID NOT MISUSE TRANQUILIZERS IN THE PAST 12 MONTHS
- 97 = REFUSED
- 98 = BLANK (NO ANSWER)
- 99 = LEGITIMATE SKIP

TRANQUILIZERS

Now think again about the last time you used [TRLASTFILL2] in any way a doctor did not direct you to use it/them.

How did you get the [TRLASTFILL]? If you got the [TRLASTFILL] in more than one way, please choose one of these ways as your best answer.

(TRYGOT)

TRQGOTLAS

Len : 2 HOW GOT LAST TRANQ PAST 12 MONTHS

- 1 = I got a prescription for it from just one doctor
- 2 = I got prescriptions for it from more than one doctor
- 3 = I stole it from a doctor's office, clinic, hospital, or pharmacy
- 4 = I got it from a friend or relative for free
- 5 = I bought it from a friend or relative
- 6 = I took it from a friend or relative without asking
- 7 = I bought it from a drug dealer or other stranger
- 8 = I got it in some other way
- 14 = Got from friend/relative for free LOG ASSN
- 16 = Took from friend/relative w/o asking LOG ASSN
- 85 = BAD DATA Logically assigned
- 17 = Bought from drug dealer/stranger LOG ASSN
- 91 = NEVER USED/MISUSED TRANQUILIZERS
- 83 = DID NOT MISUSE TRAN IN THE PST 12 MOS LOG ASSN
- 93 = DID NOT MISUSE TRANQUILIZERS IN THE PAST 12 MONTHS
- 94 = DON'T KNOW
- 97 = REFUSED
- 98 = BLANK (NO ANSWER)

Please type in the other way you got the [TRLASTFILL3].

You do not need to give a detailed description - just a few words will be okay. When you have finished typing your answer, press [ENTER] to go to the next question.

(TRYGOTSC)

TRQGOTOTH

Len : 2 OTHER WAY GOT LAST TRANQ PAST 12 MONTHS

- 4 = Got it from a friend or relative for free
- 6 = Took from a friend or relative without asking
- 9 = Bought it on the Internet
- 11 = From friend, relative, home; otherwise unspcfd
- 7 = Bought it from a drug dealer or other stranger
- 13 = Given to me; otherwise unspecified
- 14 = Bought it; otherwise unspecified
- 18 = From an individual; how and relationship unspcfd
- 20 = Traded/bartered for it; sex not specified
- 21 = Found it; otherwise unspecified
- 23 = From old/leftover prescription(s); how unspecified
- 24 = Bought them at a pharmacy/store
- 35 = Got frm a pet/animal prescription; othrwise uspfd
- 71 = Bought/obtained it outside of the US
- 73 = Reason/condition for taking drug stated
- 75 = Took it by mistake; didn't realize it was a drug
- 85 = BAD DATA Logically assigned
- 91 = NEVER USED/MISUSED TRANQUILIZERS
- 93 = DID NOT MISUSE TRANQUILIZERS IN THE PAST 12 MONTHS
- 94 = DON'T KNOW
- 97 = REFUSED
- 98 = BLANK (NO ANSWER)
- 99 = LEGITIMATE SKIP

TRANQUILIZERS

You reported that you got the [TRLASTFILL] from a friend or relative for free. How did your friend or relative get the [TRLASTFILL]?

(TRYFRL)
TROFFGOT

- Len : 2 HOW FRIEND/FAMILY GOT LAST TRANQ PST 12 MOS
1 = He or she got a prescription for it/them from just one doctor
2 = He or she got prescriptions for it/them from more than one doctor
4 = He or she got it/them from another friend or relative for free
5 = He or she bought it/them from another friend or relative
6 = He or she took it/them from another friend or relative without asking
7 = He or she bought it/them from a drug dealer or other stranger
8 = He or she got it/them in some other way
15 = Bought from friend/relative LOGICALLY ASSIGNED
91 = NEVER USED/MISUSED TRANQUILIZERS
16 = Took from friend/relative w/o asking LOG ASSN
93 = DID NOT MISUSE TRANQUILIZERS IN THE PAST 12 MONTHS
94 = DON'T KNOW
98 = BLANK (NO ANSWER)
99 = LEGITIMATE SKIP
97 = REFUSED

Please type in the other way your friend or relative got the last [TRLASTFILL3] you used.

You do not need to give a detailed description - just a few words will be okay. When you have finished typing your answer, press [ENTER] to go to the next question.

(TRYFRLSP)
TROFFGTSP

- Len : 2 OTH WAY FRIEND/FAMILY GOT LAST TRANQ PST 12 MO
5 = He/she bought it from a friend or relative
9 = He/she bought it on the Internet
11 = Fr friend/relat/home/co-worker; otherwise unspcfd
6 = He/she took from a friend or relative w/o asking
21 = He/she found it; otherwise unspecified
13 = Given to him/her; otherwise unspecified
23 = He/she got it w/prescription(s); otherwise unspcfd
70 = City/state in US specified
71 = He/she bought/obtained it outside of the US
73 = Reason/condition for taking drug stated
85 = BAD DATA Logically assigned
91 = NEVER USED TRANQUILIZERS
93 = DID NOT MISUSE TRANQUILIZERS IN THE PAST 12 MONTHS
94 = DON'T KNOW
97 = REFUSED
98 = BLANK (NO ANSWER)
99 = LEGITIMATE SKIP

NOTE: TRQNORXFG is set to 1 when respondents reported that the only way they misused tranquilizers in the past year was without a prescription. These respondents also reported that the last tranquilizer they misused was obtained through a prescription (a) from one doctor or (b) from more than one doctor.

TRQNORXFG Len : 2 ONLY PST YR MISUSE W/O RX BUT RX FOR LAST TRANQ
1 = Only misuse w/o Rx but reported last drug gotten with Rx
98 = BLANK (NO ANSWER)

The following variable for past year misuse of Any Benzodiazepines Tranquilizers, TRBZNMYSR, was assigned a positive response if a respondent indicated past year misuse of Benzodiazepine Tranquilizers (from APXRNMYSR, APZMNMYSR, XNAXNMYSR, XNXRNMYSR, ATVNNMYSR, LRZMNMYSR, CLZMNMYSR, KLPNNMYSR, DIZMNMYSR, or VALMNMYSR in (1, 3, 5)) or past year misuse of Benzodiazepine Tranquilizers that were specified as other Tranquilizers (from TRQOTNSP1, TRQOTNSP2, TRQOTNSP3, TRQOTNSP4, or TRQOTNSP5 in (201, 202, 203, 204, 205, 206, 207, 208, 209, 210, 219, 229, 237, 246, 266, 268, 276, 278, 296, 2004, 2016, 2022, 2025, 2026, 2030, 2031, 2032, 2033, 2501, 2502, 2503, 2504, 2505, 2506, 2507, 2508)).

(APXRNMYSR, APZMNMYSR, ATVNNMYSR, CLZMNMYSR, DIZMNMYSR, KLPNNMYSR, LRZMNMYSR, TRQOTNSP1, TRQOTNSP2, TRQOTNSP3, TRQOTNSP4, TRQOTNSP5, VALMNMYSR, XNAXNMYSR, XNXRNMYSR)

TRBZNMYSR Len : 1 RC - BENZODIAZEPINES TRANQUILIZERS - PAST YEAR MISUSE
. = Missing
0 = No
1 = Yes

STIMULANTS SCREENER

STIMULANTS SCREENER

Please look at the names and pictures of the stimulants shown below.

In the **past 12 months**, which, if any, of these stimulants have you used?

(ST011)

ADRLANYR

- Len : 2 ANY ADDERALL USE PAST 12 MOS
- 1 = Yes
- 2 = No (not entered)
- 5 = Yes LOGICALLY ASSIGNED
- 81 = NEVER USED STIMULANTS Logically assigned
- 85 = BAD DATA Logically assigned
- 91 = NEVER USED STIMULANTS
- 93 = DID NOT USE IN THE PAST 12 MONTHS
- 94 = DON'T KNOW
- 95 = I have not used any of these Stimulants in the past 12 months
- 97 = REFUSED
- 98 = BLANK (NO ANSWER)

(ST012)

ADXRANYR

- Len : 2 ANY ADDERALL XR USE PAST 12 MOS
- 1 = Yes
- 2 = No (not entered)
- 81 = NEVER USED STIMULANTS Logically assigned
- 85 = BAD DATA Logically assigned
- 91 = NEVER USED STIMULANTS
- 93 = DID NOT USE IN THE PAST 12 MONTHS
- 94 = DON'T KNOW
- 95 = I have not used any of these Stimulants in the past 12 months
- 97 = REFUSED
- 98 = BLANK (NO ANSWER)

(ST013)

DEXDANYR

- Len : 2 ANY DEXEDRINE USE PAST 12 MOS
- 1 = Yes
- 2 = No (not entered)
- 81 = NEVER USED STIMULANTS Logically assigned
- 85 = BAD DATA Logically assigned
- 91 = NEVER USED STIMULANTS
- 93 = DID NOT USE IN THE PAST 12 MONTHS
- 94 = DON'T KNOW
- 95 = I have not used any of these Stimulants in the past 12 months
- 97 = REFUSED
- 98 = BLANK (NO ANSWER)

Please look at the names and pictures of the stimulants shown below.

In the **past 12 months**, which, if any, of these stimulants have you used?

(ST021)

DXAMANYR

- Len : 2 ANY DEXTROAMPHETAMINE USE PAST 12 MOS
- 1 = Yes
- 2 = No (not entered)
- 81 = NEVER USED STIMULANTS Logically assigned
- 85 = BAD DATA Logically assigned
- 91 = NEVER USED STIMULANTS
- 93 = DID NOT USE IN THE PAST 12 MONTHS
- 94 = DON'T KNOW
- 95 = I have not used any of these Stimulants in the past 12 months
- 97 = REFUSED
- 98 = BLANK (NO ANSWER)

STIMULANTS SCREENER

(ST022)

MADXANYR

- Len : 2 ANY MIXED AMPHET-DEXTROAMPHET USE PAST 12 MOS
- 1 = Yes
- 2 = No (not entered)
- 81 = NEVER USED STIMULANTS Logically assigned
- 85 = BAD DATA Logically assigned
- 91 = NEVER USED STIMULANTS
- 93 = DID NOT USE IN THE PAST 12 MONTHS
- 94 = DON'T KNOW
- 95 = I have not used any of these Stimulants in the past 12 months
- 97 = REFUSED
- 98 = BLANK (NO ANSWER)

(ST023)

MAXRANYR

- Len : 2 ANY ER MIXED AMPHET-DEXTROAMPHET USE PAST 12 MOS
- 1 = Yes
- 2 = No (not entered)
- 81 = NEVER USED STIMULANTS Logically assigned
- 85 = BAD DATA Logically assigned
- 91 = NEVER USED STIMULANTS
- 93 = DID NOT USE IN THE PAST 12 MONTHS
- 94 = DON'T KNOW
- 95 = I have not used any of these Stimulants in the past 12 months
- 97 = REFUSED
- 98 = BLANK (NO ANSWER)

Please look at the names and pictures of the stimulants shown below.

In the **past 12 months**, which, if any, of these stimulants have you used?

(ST031)

RTLNANYR

- Len : 2 ANY RITALIN USE PAST 12 MOS
- 1 = Yes
- 2 = No (not entered)
- 81 = NEVER USED STIMULANTS Logically assigned
- 85 = BAD DATA Logically assigned
- 91 = NEVER USED STIMULANTS
- 93 = DID NOT USE IN THE PAST 12 MONTHS
- 94 = DON'T KNOW
- 95 = I have not used any of these Stimulants in the past 12 months
- 97 = REFUSED
- 98 = BLANK (NO ANSWER)

(ST032)

RTLAANYR

- Len : 2 ANY RITALIN LA USE PAST 12 MOS
- 1 = Yes
- 2 = No (not entered)
- 81 = NEVER USED STIMULANTS Logically assigned
- 85 = BAD DATA Logically assigned
- 91 = NEVER USED STIMULANTS
- 93 = DID NOT USE IN THE PAST 12 MONTHS
- 94 = DON'T KNOW
- 95 = I have not used any of these Stimulants in the past 12 months
- 97 = REFUSED
- 98 = BLANK (NO ANSWER)

(ST033)

CNCTANYR

- Len : 2 ANY CONCERTA USE PAST 12 MOS
- 1 = Yes
- 2 = No (not entered)
- 5 = Response entered LOG ASSN(from skip pattern)
- 81 = NEVER USED STIMULANTS Logically assigned
- 85 = BAD DATA Logically assigned
- 91 = NEVER USED STIMULANTS
- 93 = DID NOT USE IN THE PAST 12 MONTHS
- 94 = DON'T KNOW
- 95 = I have not used any of these Stimulants in the past 12 months
- 97 = REFUSED
- 98 = BLANK (NO ANSWER)

STIMULANTS SCREENER

(ST034)

DYTRANYYR

- Len : 2 ANY DAYTRANA USE PAST 12 MOS
- 1 = Yes
- 2 = No (not entered)
- 81 = NEVER USED STIMULANTS Logically assigned
- 85 = BAD DATA Logically assigned
- 91 = NEVER USED STIMULANTS
- 93 = DID NOT USE IN THE PAST 12 MONTHS
- 94 = DON'T KNOW
- 95 = I have not used any of these Stimulants in the past 12 months
- 97 = REFUSED
- 98 = BLANK (NO ANSWER)

Please look at the names and pictures of the stimulants shown below.

In the **past 12 months**, which, if any, of these stimulants have you used?

(ST041)

MTCDANYYR

- Len : 2 ANY METADATE CD USE PAST 12 MOS
- 1 = Yes
- 2 = No (not entered)
- 81 = NEVER USED STIMULANTS Logically assigned
- 85 = BAD DATA Logically assigned
- 91 = NEVER USED STIMULANTS
- 93 = DID NOT USE IN THE PAST 12 MONTHS
- 94 = DON'T KNOW
- 95 = I have not used any of these Stimulants in the past 12 months
- 97 = REFUSED
- 98 = BLANK (NO ANSWER)

(ST042)

MTERANYYR

- Len : 2 ANY METADATE ER USE PAST 12 MOS
- 1 = Yes
- 2 = No (not entered)
- 81 = NEVER USED STIMULANTS Logically assigned
- 85 = BAD DATA Logically assigned
- 91 = NEVER USED STIMULANTS
- 93 = DID NOT USE IN THE PAST 12 MONTHS
- 94 = DON'T KNOW
- 95 = I have not used any of these Stimulants in the past 12 months
- 97 = REFUSED
- 98 = BLANK (NO ANSWER)

(ST043)

MPHDANYYR

- Len : 2 ANY METHYLPHENIDATE USE PAST 12 MOS
- 1 = Yes
- 2 = No (not entered)
- 81 = NEVER USED STIMULANTS Logically assigned
- 85 = BAD DATA Logically assigned
- 91 = NEVER USED STIMULANTS
- 93 = DID NOT USE IN THE PAST 12 MONTHS
- 94 = DON'T KNOW
- 95 = I have not used any of these Stimulants in the past 12 months
- 97 = REFUSED
- 98 = BLANK (NO ANSWER)

(ST044)

MPXRANYYR

- Len : 2 ANY ER METHYLPHENIDATE USE PAST 12 MOS
- 1 = Yes
- 2 = No (not entered)
- 81 = NEVER USED STIMULANTS Logically assigned
- 85 = BAD DATA Logically assigned
- 91 = NEVER USED STIMULANTS
- 93 = DID NOT USE IN THE PAST 12 MONTHS
- 94 = DON'T KNOW
- 95 = I have not used any of these Stimulants in the past 12 months
- 97 = REFUSED
- 98 = BLANK (NO ANSWER)

STIMULANTS SCREENER

Please look at the names and pictures of the stimulants shown below.

In the **past 12 months**, which, if any, of these stimulants have you used?

(ST051)

[FOCAANYR](#)

Len : 2 ANY FOCALIN USE PAST 12 MOS  
1 = Yes  
2 = No (not entered)  
81 = NEVER USED STIMULANTS Logically assigned  
85 = BAD DATA Logically assigned  
91 = NEVER USED STIMULANTS  
93 = DID NOT USE IN THE PAST 12 MONTHS  
94 = DON'T KNOW  
95 = I have not used any of these Stimulants in the past 12 months  
97 = REFUSED  
98 = BLANK (NO ANSWER)

(ST052)

[FOXRAYR](#)

Len : 2 ANY FOCALIN XR USE PAST 12 MOS  
1 = Yes  
2 = No (not entered)  
81 = NEVER USED STIMULANTS Logically assigned  
85 = BAD DATA Logically assigned  
91 = NEVER USED STIMULANTS  
93 = DID NOT USE IN THE PAST 12 MONTHS  
94 = DON'T KNOW  
95 = I have not used any of these Stimulants in the past 12 months  
97 = REFUSED  
98 = BLANK (NO ANSWER)

(ST053)

[DMPDANYR](#)

Len : 2 ANY DEXMETHYLPHENIDATE USE PAST 12 MOS  
1 = Yes  
2 = No (not entered)  
81 = NEVER USED STIMULANTS Logically assigned  
85 = BAD DATA Logically assigned  
91 = NEVER USED STIMULANTS  
93 = DID NOT USE IN THE PAST 12 MONTHS  
94 = DON'T KNOW  
95 = I have not used any of these Stimulants in the past 12 months  
97 = REFUSED  
98 = BLANK (NO ANSWER)

(ST054)

[DMERANYR](#)

Len : 2 ANY ER DEXMETHYLPHENIDATE USE PAST 12 MOS  
1 = Yes  
2 = No (not entered)  
81 = NEVER USED STIMULANTS Logically assigned  
85 = BAD DATA Logically assigned  
91 = NEVER USED STIMULANTS  
93 = DID NOT USE IN THE PAST 12 MONTHS  
94 = DON'T KNOW  
95 = I have not used any of these Stimulants in the past 12 months  
97 = REFUSED  
98 = BLANK (NO ANSWER)



STIMULANTS SCREENER

Please look at the names and pictures of the stimulants shown below.

In the **past 12 months**, which, if any, of these stimulants have you used?

(ST061)

BENZANYYR

Len : 2 ANY BENZPHETAMINE USE PAST 12 MOS

- 1 = Yes
- 2 = No (not entered)
- 81 = NEVER USED STIMULANTS Logically assigned
- 85 = BAD DATA Logically assigned
- 91 = NEVER USED STIMULANTS
- 93 = DID NOT USE IN THE PAST 12 MONTHS
- 94 = DON'T KNOW
- 95 = I have not used any of these Stimulants in the past 12 months
- 97 = REFUSED
- 98 = BLANK (NO ANSWER)

(ST062)

DDRXYANYR

Len : 2 ANY DIDREX USE PAST 12 MOS

- 1 = Yes
- 2 = No (not entered)
- 81 = NEVER USED STIMULANTS Logically assigned
- 85 = BAD DATA Logically assigned
- 91 = NEVER USED STIMULANTS
- 93 = DID NOT USE IN THE PAST 12 MONTHS
- 94 = DON'T KNOW
- 95 = I have not used any of these Stimulants in the past 12 months
- 97 = REFUSED
- 98 = BLANK (NO ANSWER)

(ST063)

DPROANYYR

Len : 2 ANY DIETHYLPROPION USE PAST 12 MOS

- 1 = Yes
- 2 = No (not entered)
- 81 = NEVER USED STIMULANTS Logically assigned
- 85 = BAD DATA Logically assigned
- 91 = NEVER USED STIMULANTS
- 93 = DID NOT USE IN THE PAST 12 MONTHS
- 94 = DON'T KNOW
- 95 = I have not used any of these Stimulants in the past 12 months
- 97 = REFUSED
- 98 = BLANK (NO ANSWER)

(ST064)

PHDIANYYR

Len : 2 ANY PHENDIMETRAZINE USE PAST 12 MOS

- 1 = Yes
- 2 = No (not entered)
- 81 = NEVER USED STIMULANTS Logically assigned
- 85 = BAD DATA Logically assigned
- 91 = NEVER USED STIMULANTS
- 93 = DID NOT USE IN THE PAST 12 MONTHS
- 94 = DON'T KNOW
- 95 = I have not used any of these Stimulants in the past 12 months
- 97 = REFUSED
- 98 = BLANK (NO ANSWER)

(ST065)

PHNTANYYR

Len : 2 ANY PHENTERMINE USE PAST 12 MOS

- 1 = Yes
- 2 = No (not entered)
- 5 = Yes LOGICALLY ASSIGNED
- 81 = NEVER USED STIMULANTS Logically assigned
- 85 = BAD DATA Logically assigned
- 91 = NEVER USED STIMULANTS
- 93 = DID NOT USE IN THE PAST 12 MONTHS
- 94 = DON'T KNOW
- 95 = I have not used any of these Stimulants in the past 12 months
- 97 = REFUSED
- 98 = BLANK (NO ANSWER)

STIMULANTS SCREENER

Please look at the names and pictures of the stimulants shown below.

In the **past 12 months**, which, if any, of these stimulants have you used?

(ST071)

PRVGANYYR

- Len : 2 ANY PROVIGIL USE PAST 12 MOS
- 1 = Yes
- 2 = No (not entered)
- 81 = NEVER USED STIMULANTS Logically assigned
- 85 = BAD DATA Logically assigned
- 91 = NEVER USED STIMULANTS
- 93 = DID NOT USE IN THE PAST 12 MONTHS
- 94 = DON'T KNOW
- 95 = I have not used any of these Stimulants in the past 12 months
- 97 = REFUSED
- 98 = BLANK (NO ANSWER)

(ST072)

TENUANYYR

- Len : 2 ANY TENUATE USE PAST 12 MOS
- 1 = Yes
- 2 = No (not entered)
- 81 = NEVER USED STIMULANTS Logically assigned
- 85 = BAD DATA Logically assigned
- 91 = NEVER USED STIMULANTS
- 93 = DID NOT USE IN THE PAST 12 MONTHS
- 94 = DON'T KNOW
- 95 = I have not used any of these Stimulants in the past 12 months
- 97 = REFUSED
- 98 = BLANK (NO ANSWER)

(ST073)

VYVNANYYR

- Len : 2 ANY VYVANSE USE PAST 12 MOS
- 1 = Yes
- 2 = No (not entered)
- 5 = Yes LOGICALLY ASSIGNED
- 81 = NEVER USED STIMULANTS Logically assigned
- 85 = BAD DATA Logically assigned
- 91 = NEVER USED STIMULANTS
- 93 = DID NOT USE IN THE PAST 12 MONTHS
- 94 = DON'T KNOW
- 95 = I have not used any of these Stimulants in the past 12 months
- 97 = REFUSED
- 98 = BLANK (NO ANSWER)

In the **past 12 months**, have you used any **other** prescription stimulant?

Remember, do not include "over-the-counter" stimulants such as Dexatrim, No-Doz, Hydroxycut, or 5-Hour Energy.

(STANYOTH)

STMOTANYR

- Len : 2 ANY OTHER STIMULANT USE PAST 12 MOS
- 1 = Yes
- 2 = No
- 81 = NEVER USED STIMULANTS Logically assigned
- 85 = BAD DATA Logically assigned
- 91 = NEVER USED STIMULANTS
- 93 = DID NOT USE IN THE PAST 12 MONTHS
- 94 = DON'T KNOW
- 97 = REFUSED
- 98 = BLANK (NO ANSWER)

STIMULANTS SCREENER

Have you **ever**, even once, used **any prescription stimulant**?

Remember, do not include "over-the-counter" stimulants such as Dexatrim, No-Doz, Hydroxycut, or 5-Hour Energy.

(*STLANY*)

STMANYLIF

Len : 2 ANY STIMULANT USE IN LIFETIME

1 = Yes

2 = No

5 = Yes LOGICALLY ASSIGNED (from skip pattern)

94 = DON'T KNOW

97 = REFUSED

98 = BLANK (NO ANSWER)

NOTE: STMANYREC was created from responses in ADRLANYR to STMOTANYR for any past year use of stimulants and from STMANYLIF for any lifetime use of stimulants.

STMANYREC

Len : 2 RC - MOST RECENT ANY STIMULANT USE (RECODE)

1 = Within the past 12 months

2 = More than 12 months ago

9 = Used at some point in the lifetime LOG ASSN

83 = DID NOT USE PST 12 MOS (LIFETIME UNK) Log assn

91 = NEVER USED STIMULANTS

98 = BLANK (NO ANSWER)

STIMULANTS

STIMULANTS

The next question asks about using prescription stimulants in any way a doctor did not direct you to use them.

When you answer these questions, please think only about your use of the drug in any way a doctor did not direct you to use it, including:

- Using it without a prescription of your own
- Using it in greater amounts, more often, or longer than you were told to take it
- Using it in any other way a doctor did not direct you to use it

Have you ever, even once, used any prescription stimulant in any way a doctor did not direct you to use it?

(STL01, STL02)

STMNMLIF

Len : 2 EVER USED STIMULANT NOT DIRECTED BY DR  
 1 = Yes  
 2 = No  
 5 = Yes LOGICALLY ASSIGNED (from skip pattern)  
 85 = BAD DATA Logically assigned  
 91 = NEVER USED/MISUSED STIMULANTS  
 94 = DON'T KNOW  
 97 = REFUSED  
 98 = BLANK (NO ANSWER)

The next questions ask about using prescription stimulants in any way a doctor did not direct you to use them.

When you answer these questions, please think only about your use of the drug in any way a doctor did not direct you to use it, including:

- Using it without a prescription of your own
- Using it in greater amounts, more often, or longer than you were told to take it
- Using in any other way a doctor did not direct you to use it

Earlier, the computer recorded that, in the past 12 months, you used [STFILL].

In the past 12 months, did you use Adderall in any way a doctor did not direct you to use it?

(STY01)

ADRLNMYR

Len : 2 USED ADDERALL NOT DIRECTED BY DR PAST 12 MOS  
 1 = Yes  
 2 = No  
 5 = Yes LOGICALLY ASSIGNED (from skip pattern)  
 81 = NEVER MISUSED STIMULANTS Logically assigned  
 85 = BAD DATA Logically assigned  
 91 = NEVER USED/MISUSED STIMULANTS  
 93 = DID NOT USE IN THE PAST 12 MONTHS  
 94 = DON'T KNOW  
 97 = REFUSED  
 98 = BLANK (NO ANSWER)

Please think about the first time you ever used Adderall in a way a doctor did not direct you to use it.

How old were you when you first used Adderall in a way a doctor did not direct you to use it?

(STY01A)

ADRLNIMAGE

Len : 3 AGE 1ST USED ADDERALL NOT DIRECTED BY DR  
 RANGE = 1 - 63  
 981 = NEVER USED STIMULANTS Logically assigned  
 985 = BAD DATA Logically assigned  
 991 = NEVER USED/MISUSED STIMULANTS  
 993 = DID NOT USE IN THE PAST 12 MONTHS  
 994 = DON'T KNOW  
 997 = REFUSED  
 998 = BLANK (NO ANSWER)

STIMULANTS

In the past 12 months, did you use Adderall XR in any way a doctor did not direct you to use it?

(STY02)

[ADXRNMYR](#)

- Len : 2 USED ADDERALL XR NOT DIRECTED BY DR PAST 12 MOS
- 1 = Yes
- 2 = No
- 81 = NEVER MISUSED STIMULANTS Logically assigned
- 85 = BAD DATA Logically assigned
- 91 = NEVER USED/MISUSED STIMULANTS
- 93 = DID NOT USE IN THE PAST 12 MONTHS
- 94 = DON'T KNOW
- 97 = REFUSED
- 98 = BLANK (NO ANSWER)

Please think about the first time you ever used Adderall XR in a way a doctor did not direct you to use it.

How old were you when you first used Adderall XR in a way a doctor did not direct you to use it?

(STY02A)

[ADXRNMAGE](#)

- Len : 3 AGE 1ST USED ADDERALL XR NOT DIRECTED BY DR
- RANGE = 1 - 60
- 981 = NEVER USED STIMULANTS Logically assigned
- 985 = BAD DATA Logically assigned
- 991 = NEVER USED/MISUSED STIMULANTS
- 993 = DID NOT USE IN THE PAST 12 MONTHS
- 994 = DON'T KNOW
- 997 = REFUSED
- 998 = BLANK (NO ANSWER)

In the past 12 months, did you use Dexedrine in any way a doctor did not direct you to use it?

(STY03)

[DEXDNMYR](#)

- Len : 2 USED DEXEDRINE NOT DIRECTED BY DR PAST 12 MOS
- 1 = Yes
- 2 = No
- 85 = BAD DATA Logically assigned
- 91 = NEVER USED/MISUSED STIMULANTS
- 93 = DID NOT USE IN THE PAST 12 MONTHS
- 98 = BLANK (NO ANSWER)

Please think about the first time you ever used Dexedrine in a way a doctor did not direct you to use it.

How old were you when you first used Dexedrine in a way a doctor did not direct you to use it?

(STY03A)

[DEXDNMAGE](#)

- Len : 3 AGE 1ST USED DEXEDRINE NOT DIRECTED BY DR
- RANGE = 11 - 69
- 991 = NEVER USED/MISUSED STIMULANTS
- 993 = DID NOT USE IN THE PAST 12 MONTHS
- 994 = DON'T KNOW
- 998 = BLANK (NO ANSWER)

In the past 12 months, did you use dextroamphetamine in any way a doctor did not direct you to use it?

(STY04)

[DXAMNMYR](#)

- Len : 2 USED DEXTROAMPHET NOT DIRECTED BY DR PAST 12 MOS
- 1 = Yes
- 2 = No
- 81 = NEVER MISUSED STIMULANTS Logically assigned
- 85 = BAD DATA Logically assigned
- 91 = NEVER USED/MISUSED STIMULANTS
- 93 = DID NOT USE IN THE PAST 12 MONTHS
- 94 = DON'T KNOW
- 98 = BLANK (NO ANSWER)

STIMULANTS

Please think about the first time you ever used dextroamphetamine in a way a doctor did not direct you to use it.

How old were you when you first used dextroamphetamine in a way a doctor did not direct you to use it?

(STY04A)

DXAMNMG

Len : 3 AGE 1ST USED DEXTROAMPHEM NOT DIRECTED BY DR  
RANGE = 12 - 50  
981 = NEVER USED STIMULANTS Logically assigned  
985 = BAD DATA Logically assigned  
991 = NEVER USED/MISUSED STIMULANTS  
993 = DID NOT USE IN THE PAST 12 MONTHS  
994 = DON'T KNOW  
998 = BLANK (NO ANSWER)

In the past 12 months, did you use mixed amphetamine-dextroamphetamine pills in any way a doctor did not direct you to use them?

(STY05)

MADXNMYR

Len : 2 USED MIX AMP-DEXTRO NOT DIRECTED BY DR PAST 12 MOS  
1 = Yes  
2 = No  
81 = NEVER MISUSED STIMULANTS Logically assigned  
85 = BAD DATA Logically assigned  
91 = NEVER USED/MISUSED STIMULANTS  
93 = DID NOT USE IN THE PAST 12 MONTHS  
94 = DON'T KNOW  
98 = BLANK (NO ANSWER)

Please think about the first time you ever used mixed amphetamine-dextroamphetamine pills in a way a doctor did not direct you to use them.

How old were you when you first used mixed amphetamine-dextroamphetamine pills in a way a doctor did not direct you to use them?

(STY05A)

MADXNMG

Len : 3 AGE 1ST USED MIX AMP-DEXTRO NOT DIRECTED BY DR  
RANGE = 12 - 58  
981 = NEVER USED STIMULANTS Logically assigned  
985 = BAD DATA Logically assigned  
991 = NEVER USED/MISUSED STIMULANTS  
993 = DID NOT USE IN THE PAST 12 MONTHS  
994 = DON'T KNOW  
998 = BLANK (NO ANSWER)

In the past 12 months, did you use extended-release amphetamine-dextroamphetamine pills in any way a doctor did not direct you to use them?

(STY06)

MAXRNMYR

Len : 2 USED ER MIX AMP-DEX NOT DIRECTED BY DR PAST 12 MOS  
1 = Yes  
2 = No  
85 = BAD DATA Logically assigned  
91 = NEVER USED/MISUSED STIMULANTS  
93 = DID NOT USE IN THE PAST 12 MONTHS  
98 = BLANK (NO ANSWER)

Please think about the first time you ever used extended-release amphetamine-dextroamphetamine pills in a way a doctor did not direct you to use them.

How old were you when you first used extended-release amphetamine-dextroamphetamine pills in a way a doctor did not direct you to use them?

(STY06A)

MAXRNMG

Len : 3 AGE 1ST USED ER MIX AMP-DEXTRO NOT DIRECTED BY DR  
RANGE = 1 - 64  
991 = NEVER USED/MISUSED STIMULANTS  
993 = DID NOT USE IN THE PAST 12 MONTHS  
994 = DON'T KNOW  
998 = BLANK (NO ANSWER)

STIMULANTS

In the past 12 months, did you use Ritalin in any way a doctor did not direct you to use it?

(STY07)

[RTLNNMYR](#)

- Len : 2 USED RITALIN NOT DIRECTED BY DR PAST 12 MOS
- 1 = Yes
- 2 = No
- 81 = NEVER MISUSED STIMULANTS Logically assigned
- 85 = BAD DATA Logically assigned
- 91 = NEVER USED/MISUSED STIMULANTS
- 93 = DID NOT USE IN THE PAST 12 MONTHS
- 94 = DON'T KNOW
- 97 = REFUSED
- 98 = BLANK (NO ANSWER)

Please think about the first time you ever used Ritalin in a way a doctor did not direct you to use it.

How old were you when you first used Ritalin in a way a doctor did not direct you to use it?

(STY07A)

[RTLNNMAGE](#)

- Len : 3 AGE 1ST USED RITALIN NOT DIRECTED BY DR
- RANGE = 10 - 61
- 981 = NEVER USED STIMULANTS Logically assigned
- 985 = BAD DATA Logically assigned
- 991 = NEVER USED/MISUSED STIMULANTS
- 993 = DID NOT USE IN THE PAST 12 MONTHS
- 994 = DON'T KNOW
- 997 = REFUSED
- 998 = BLANK (NO ANSWER)

In the past 12 months, did you use Ritalin LA in any way a doctor did not direct you to use it?

(STY08)

[RTLANMYR](#)

- Len : 2 USED RITALIN LA NOT DIRECTED BY DR PAST 12 MOS
- 1 = Yes
- 2 = No
- 81 = NEVER MISUSED STIMULANTS Logically assigned
- 85 = BAD DATA Logically assigned
- 91 = NEVER USED/MISUSED STIMULANTS
- 93 = DID NOT USE IN THE PAST 12 MONTHS
- 94 = DON'T KNOW
- 97 = REFUSED
- 98 = BLANK (NO ANSWER)

Please think about the first time you ever used Ritalin LA in a way a doctor did not direct you to use it.

How old were you when you first used Ritalin LA in a way a doctor did not direct you to use it?

(STY08A)

[RTLANNMAGE](#)

- Len : 3 AGE 1ST USED RITALIN LA NOT DIRECTED BY DR
- RANGE = 12 - 40
- 981 = NEVER USED STIMULANTS Logically assigned
- 985 = BAD DATA Logically assigned
- 991 = NEVER USED/MISUSED STIMULANTS
- 993 = DID NOT USE IN THE PAST 12 MONTHS
- 998 = BLANK (NO ANSWER)
- 994 = DON'T KNOW

STIMULANTS

In the past 12 months, did you use Concerta in any way a doctor did not direct you to use it?

(STY09)

CNCTNMYR

Len : 2 USED CONCERTA NOT DIRECTED BY DR PAST 12 MOS  
1 = Yes  
2 = No  
3 = Yes LOGICALLY ASSIGNED (CNCTANYR=1)  
5 = Yes LOGICALLY ASSIGNED (from skip pattern)  
85 = BAD DATA Logically assigned  
91 = NEVER USED/MISUSED STIMULANTS  
93 = DID NOT USE IN THE PAST 12 MONTHS  
94 = DON'T KNOW  
97 = REFUSED  
98 = BLANK (NO ANSWER)

Please think about the first time you ever used Concerta in a way a doctor did not direct you to use it.

How old were you when you first used Concerta in a way a doctor did not direct you to use it?

(STY09A)

CNCTNMAGE

Len : 3 AGE 1ST USED CONCERTA NOT DIRECTED BY DR  
RANGE = 1 - 53  
991 = NEVER USED/MISUSED STIMULANTS  
993 = DID NOT USE IN THE PAST 12 MONTHS  
994 = DON'T KNOW  
998 = BLANK (NO ANSWER)

In the past 12 months, did you use Daytrana in any way a doctor did not direct you to use it?

(STY10)

DYTRNMYR

Len : 2 USED DAYTRANA NOT DIRECTED BY DR PAST 12 MOS  
1 = Yes  
2 = No  
85 = BAD DATA Logically assigned  
91 = NEVER USED/MISUSED STIMULANTS  
93 = DID NOT USE IN THE PAST 12 MONTHS  
98 = BLANK (NO ANSWER)

Please think about the first time you ever used Daytrana in a way a doctor did not direct you to use it.

How old were you when you first used Daytrana in a way a doctor did not direct you to use it?

(STY10A)

DYTRNMAGE

Len : 3 AGE 1ST USED DAYTRANA NOT DIRECTED BY DR  
RANGE = 11 - 39  
991 = NEVER USED/MISUSED STIMULANTS  
993 = DID NOT USE IN THE PAST 12 MONTHS  
997 = REFUSED  
998 = BLANK (NO ANSWER)

In the past 12 months, did you use Metadate CD in any way a doctor did not direct you to use it?

(STY11)

MTCDNMYR

Len : 2 USED METADATE CD NOT DIRECTED BY DR PAST 12 MOS  
1 = Yes  
2 = No  
81 = NEVER MISUSED STIMULANTS Logically assigned  
85 = BAD DATA Logically assigned  
91 = NEVER USED/MISUSED STIMULANTS  
93 = DID NOT USE IN THE PAST 12 MONTHS  
97 = REFUSED  
98 = BLANK (NO ANSWER)



STIMULANTS

Please think about the first time you ever used Metadate CD in a way a doctor did not direct you to use it.

How old were you when you first used Metadate CD in a way a doctor did not direct you to use it?

(STY11A)

MTCDNMAGE

Len : 3 AGE 1ST USED METADATE CD NOT DIRECTED BY DR  
RANGE = 12 - 23  
981 = NEVER USED STIMULANTS Logically assigned  
991 = NEVER USED/MISUSED STIMULANTS  
993 = DID NOT USE IN THE PAST 12 MONTHS  
998 = BLANK (NO ANSWER)  
994 = DONT KNOW

In the past 12 months, did you use Metadate ER in any way a doctor did not direct you to use it?

(STY12)

MTERNMYR

Len : 2 USED METADATE ER NOT DIRECTED BY DR PAST 12 MOS  
1 = Yes  
2 = No  
81 = NEVER MISUSED STIMULANTS Logically assigned  
85 = BAD DATA Logically assigned  
91 = NEVER USED/MISUSED STIMULANTS  
93 = DID NOT USE IN THE PAST 12 MONTHS  
98 = BLANK (NO ANSWER)

Please think about the first time you ever used Metadate ER in a way a doctor did not direct you to use it.

How old were you when you first used Metadate ER in a way a doctor did not direct you to use it?

(STY12A)

MTERNMAGE

Len : 3 AGE 1ST USED METADATE ER NOT DIRECTED BY DR  
RANGE = 1 - 21  
981 = NEVER USED STIMULANTS Logically assigned  
985 = BAD DATA Logically assigned  
991 = NEVER USED/MISUSED STIMULANTS  
993 = DID NOT USE IN THE PAST 12 MONTHS  
998 = BLANK (NO ANSWER)

In the past 12 months, did you use methylphenidate in any way a doctor did not direct you to use it?

(STY13)

MPHDNMYR

Len : 2 USED METHYLPHEN NOT DIRECTED BY DR PAST 12 MOS  
1 = Yes  
2 = No  
85 = BAD DATA Logically assigned  
91 = NEVER USED/MISUSED STIMULANTS  
93 = DID NOT USE IN THE PAST 12 MONTHS  
94 = DONT KNOW  
98 = BLANK (NO ANSWER)

Please think about the first time you ever used methylphenidate in a way a doctor did not direct you to use it.

How old were you when you first used methylphenidate in a way a doctor did not direct you to use it?

(STY13A)

MPHDNMAGE

Len : 3 AGE 1ST USED METHYLPHEN NOT DIRECTED BY DR  
RANGE = 10 - 41  
991 = NEVER USED/MISUSED STIMULANTS  
993 = DID NOT USE IN THE PAST 12 MONTHS  
994 = DONT KNOW  
998 = BLANK (NO ANSWER)  
997 = REFUSED

STIMULANTS

In the past 12 months, did you use extended-release methylphenidate in any way a doctor did not direct you to use it?

(STY14)

[MPXRNMYR](#)

Len : 2 USED ER METHYLPHEN NOT DIRECTED BY DR PAST 12 MOS  
1 = Yes  
2 = No  
85 = BAD DATA Logically assigned  
91 = NEVER USED/MISUSED STIMULANTS  
93 = DID NOT USE IN THE PAST 12 MONTHS  
94 = DON'T KNOW  
98 = BLANK (NO ANSWER)

Please think about the first time you ever used extended-release methylphenidate in a way a doctor did not direct you to use it.

How old were you when you first used extended-release methylphenidate in a way a doctor did not direct you to use it?

(STY14A)

[MPXRNMAGE](#)

Len : 3 AGE 1ST USED ER METHYLPHEN NOT DIRECTED BY DR  
RANGE = 1 - 40  
991 = NEVER USED/MISUSED STIMULANTS  
993 = DID NOT USE IN THE PAST 12 MONTHS  
998 = BLANK (NO ANSWER)

In the past 12 months, did you use Focalin in any way a doctor did not direct you to use it?

(STY15)

[FOCANMYR](#)

Len : 2 USED FOCALIN NOT DIRECTED BY DR PAST 12 MOS  
1 = Yes  
2 = No  
81 = NEVER MISUSED STIMULANTS Logically assigned  
85 = BAD DATA Logically assigned  
91 = NEVER USED/MISUSED STIMULANTS  
93 = DID NOT USE IN THE PAST 12 MONTHS  
97 = REFUSED  
98 = BLANK (NO ANSWER)

Please think about the first time you ever used Focalin in a way a doctor did not direct you to use it.

How old were you when you first used Focalin in a way a doctor did not direct you to use it?

(STY15A)

[FOCANMAGE](#)

Len : 3 AGE 1ST USED FOCALIN NOT DIRECTED BY DR  
RANGE = 11 - 40  
981 = NEVER USED STIMULANTS Logically assigned  
991 = NEVER USED/MISUSED STIMULANTS  
993 = DID NOT USE IN THE PAST 12 MONTHS  
994 = DON'T KNOW  
998 = BLANK (NO ANSWER)

In the past 12 months, did you use Focalin XR in any way a doctor did not direct you to use it?

(STY16)

[FOXRNMYR](#)

Len : 2 USED FOCALIN XR NOT DIRECTED BY DR PAST 12 MOS  
1 = Yes  
2 = No  
81 = NEVER MISUSED STIMULANTS Logically assigned  
85 = BAD DATA Logically assigned  
91 = NEVER USED/MISUSED STIMULANTS  
93 = DID NOT USE IN THE PAST 12 MONTHS  
98 = BLANK (NO ANSWER)

STIMULANTS

Please think about the first time you ever used Focalin XR in a way a doctor did not direct you to use it.

How old were you when you first used Focalin XR in a way a doctor did not direct you to use it?

(STY16A)

[FOXRNIMAGE](#)

Len : 3 AGE 1ST USED FOCALIN XR NOT DIRECTED BY DR  
RANGE = 14 - 38  
981 = NEVER USED STIMULANTS Logically assigned  
985 = BAD DATA Logically assigned  
991 = NEVER USED/MISUSED STIMULANTS  
993 = DID NOT USE IN THE PAST 12 MONTHS  
994 = DON'T KNOW  
998 = BLANK (NO ANSWER)

In the past 12 months, did you use dexmethylphenidate in any way a doctor did not direct you to use it?

(STY17)

[DMPDNMYR](#)

Len : 2 USED DEXMETHYLPHEN NOT DIRECTED BY DR PAST 12 MOS  
1 = Yes  
2 = No  
85 = BAD DATA Logically assigned  
91 = NEVER USED/MISUSED STIMULANTS  
93 = DID NOT USE IN THE PAST 12 MONTHS  
94 = DON'T KNOW  
98 = BLANK (NO ANSWER)

Please think about the first time you ever used dexmethylphenidate in a way a doctor did not direct you to use it.

How old were you when you first used dexmethylphenidate in a way a doctor did not direct you to use it?

(STY17A)

[DMPDNIMAGE](#)

Len : 3 AGE 1ST USED DEXMETHYLPHEN NOT DIRECTED BY DR  
RANGE = 15 - 50  
985 = BAD DATA Logically assigned  
991 = NEVER USED/MISUSED STIMULANTS  
993 = DID NOT USE IN THE PAST 12 MONTHS  
998 = BLANK (NO ANSWER)

In the past 12 months, did you use extended-release dexmethylphenidate in any way a doctor did not direct you to use it?

(STY18)

[DMERNMYR](#)

Len : 2 USED ER DEXMETHYLPH NOT DIRECTED BY DR PAST 12 MOS  
1 = Yes  
2 = No  
85 = BAD DATA Logically assigned  
91 = NEVER USED/MISUSED STIMULANTS  
93 = DID NOT USE IN THE PAST 12 MONTHS  
94 = DON'T KNOW  
98 = BLANK (NO ANSWER)

Please think about the first time you ever used extended-release dexmethylphenidate in a way a doctor did not direct you to use it.

How old were you when you first used extended-release dexmethylphenidate in a way a doctor did not direct you to use it?

(STY18A)

[DMERNIMAGE](#)

Len : 3 AGE 1ST USED ER DEXMETHYLPHEN NOT DIRECTED BY DR  
RANGE = 15 - 40  
991 = NEVER USED/MISUSED STIMULANTS  
993 = DID NOT USE IN THE PAST 12 MONTHS  
998 = BLANK (NO ANSWER)

STIMULANTS

In the past 12 months, did you use benzphetamine in any way a doctor did not direct you to use it?

(STY19)

BENZNMYR

- Len : 2 USED BENZPHETAMINE NOT DIRECTED BY DR PAST 12 MOS
- 1 = Yes
- 2 = No
- 81 = NEVER MISUSED STIMULANTS Logically assigned
- 85 = BAD DATA Logically assigned
- 91 = NEVER USED/MISUSED STIMULANTS
- 93 = DID NOT USE IN THE PAST 12 MONTHS
- 94 = DON'T KNOW
- 97 = REFUSED
- 98 = BLANK (NO ANSWER)

Please think about the first time you ever used benzphetamine in a way a doctor did not direct you to use it.

How old were you when you first used benzphetamine in a way a doctor did not direct you to use it?

(STY19A)

BENZNMAGE

- Len : 3 AGE 1ST USED BENZPHETAMINE NOT DIRECTED BY DR
- RANGE = 1 - 31
- 981 = NEVER USED STIMULANTS Logically assigned
- 985 = BAD DATA Logically assigned
- 991 = NEVER USED/MISUSED STIMULANTS
- 993 = DID NOT USE IN THE PAST 12 MONTHS
- 994 = DON'T KNOW
- 998 = BLANK (NO ANSWER)

In the past 12 months, did you use Didrex in any way a doctor did not direct you to use it?

(STY20)

DDRNXMYR

- Len : 2 USED DIDREX NOT DIRECTED BY DR PAST 12 MOS
- 1 = Yes
- 2 = No
- 85 = BAD DATA Logically assigned
- 91 = NEVER USED/MISUSED STIMULANTS
- 93 = DID NOT USE IN THE PAST 12 MONTHS
- 98 = BLANK (NO ANSWER)

Please think about the first time you ever used Didrex in a way a doctor did not direct you to use it.

How old were you when you first used Didrex in a way a doctor did not direct you to use it?

(STY20A)

DDRNXMAGE

- Len : 3 AGE 1ST USED DIDREX NOT DIRECTED BY DR
- RANGE = 12 - 17
- 985 = BAD DATA Logically assigned
- 991 = NEVER USED/MISUSED STIMULANTS
- 993 = DID NOT USE IN THE PAST 12 MONTHS
- 998 = BLANK (NO ANSWER)

In the past 12 months, did you use diethylpropion in any way a doctor did not direct you to use it?

(STY21)

DPRONMYR

- Len : 2 USED DIETHYLPROPION NOT DIRECTED BY DR PST 12 MO
- 1 = Yes
- 2 = No
- 85 = BAD DATA Logically assigned
- 91 = NEVER USED/MISUSED STIMULANTS
- 93 = DID NOT USE IN THE PAST 12 MONTHS
- 94 = DON'T KNOW
- 98 = BLANK (NO ANSWER)

STIMULANTS

Please think about the first time you ever used diethylpropion in a way a doctor did not direct you to use it.

How old were you when you first used diethylpropion in a way a doctor did not direct you to use it?

(STY21A)

DPRONMAGE

Len : 3 AGE 1ST USED DIETHYLPROPION NOT DIRECTED BY DR  
RANGE = 20 - 36  
985 = BAD DATA Logically assigned  
991 = NEVER USED/MISUSED STIMULANTS  
993 = DID NOT USE IN THE PAST 12 MONTHS  
998 = BLANK (NO ANSWER)

In the past 12 months, did you use phendimetrazine in any way a doctor did not direct you to use it?

(STY22)

PHDINMYR

Len : 2 USED PHENDIMETRAZINE NOT DIRECTED BY DR PST 12 MOS  
1 = Yes  
2 = No  
85 = BAD DATA Logically assigned  
91 = NEVER USED/MISUSED STIMULANTS  
93 = DID NOT USE IN THE PAST 12 MONTHS  
98 = BLANK (NO ANSWER)

Please think about the first time you ever used phendimetrazine in a way a doctor did not direct you to use it.

How old were you when you first used phendimetrazine in a way a doctor did not direct you to use it?

(STY22A)

PHDINMAGE

Len : 3 AGE 1ST USED PHENDIMETRAZINE NOT DIRECTED BY DR  
RANGE = 1 - 30  
991 = NEVER USED/MISUSED STIMULANTS  
993 = DID NOT USE IN THE PAST 12 MONTHS  
998 = BLANK (NO ANSWER)

In the past 12 months, did you use phentermine in any way a doctor did not direct you to use it?

(STY23)

PHNTNMYR

Len : 2 USED PHENTERMINE NOT DIRECTED BY DR PAST 12 MOS  
1 = Yes  
2 = No  
5 = Yes LOGICALLY ASSIGNED (from skip pattern)  
81 = NEVER MISUSED STIMULANTS Logically assigned  
85 = BAD DATA Logically assigned  
91 = NEVER USED/MISUSED STIMULANTS  
93 = DID NOT USE IN THE PAST 12 MONTHS  
98 = BLANK (NO ANSWER)

Please think about the first time you ever used phentermine in a way a doctor did not direct you to use it.

How old were you when you first used phentermine in a way a doctor did not direct you to use it?

(STY23A)

PHNTNMAGE

Len : 3 AGE 1ST USED PHENTERMINE NOT DIRECTED BY DR  
RANGE = 12 - 51  
981 = NEVER USED STIMULANTS Logically assigned  
991 = NEVER USED/MISUSED STIMULANTS  
993 = DID NOT USE IN THE PAST 12 MONTHS  
998 = BLANK (NO ANSWER)  
994 = DON'T KNOW

STIMULANTS

In the past 12 months, did you use Provigil in any way a doctor did not direct you to use it?

(STY24)

[PRVGNMYR](#)

- Len : 2 USED PROVIGIL NOT DIRECTED BY DR PAST 12 MOS
- 1 = Yes
- 2 = No
- 81 = NEVER MISUSED STIMULANTS Logically assigned
- 85 = BAD DATA Logically assigned
- 91 = NEVER USED/MISUSED STIMULANTS
- 93 = DID NOT USE IN THE PAST 12 MONTHS
- 97 = REFUSED
- 98 = BLANK (NO ANSWER)

Please think about the first time you ever used Provigil in a way a doctor did not direct you to use it.

How old were you when you first used Provigil in a way a doctor did not direct you to use it?

(STY24A)

[PRVGNMAGE](#)

- Len : 3 AGE 1ST USED PROVIGIL NOT DIRECTED BY DR
- RANGE = 12 - 73
- 981 = NEVER USED STIMULANTS Logically assigned
- 985 = BAD DATA Logically assigned
- 991 = NEVER USED/MISUSED STIMULANTS
- 993 = DID NOT USE IN THE PAST 12 MONTHS
- 994 = DON'T KNOW
- 997 = REFUSED
- 998 = BLANK (NO ANSWER)

In the past 12 months, did you use Tenuate in any way a doctor did not direct you to use it?

(STY25)

[TENUNMYR](#)

- Len : 2 USED TENUATE NOT DIRECTED BY DR PAST 12 MOS
- 1 = Yes
- 2 = No
- 81 = NEVER MISUSED STIMULANTS Logically assigned
- 85 = BAD DATA Logically assigned
- 91 = NEVER USED/MISUSED STIMULANTS
- 93 = DID NOT USE IN THE PAST 12 MONTHS
- 98 = BLANK (NO ANSWER)

Please think about the first time you ever used Tenuate in a way a doctor did not direct you to use it.

How old were you when you first used Tenuate in a way a doctor did not direct you to use it?

(STY25A)

[TENUNMAGE](#)

- Len : 3 AGE 1ST USED TENUATE NOT DIRECTED BY DR
- 981 = NEVER USED STIMULANTS Logically assigned
- 985 = BAD DATA Logically assigned
- 991 = NEVER USED/MISUSED STIMULANTS
- 993 = DID NOT USE IN THE PAST 12 MONTHS
- 994 = DON'T KNOW
- 998 = BLANK (NO ANSWER)

In the past 12 months, did you use Vyvanse in any way a doctor did not direct you to use it?

(STY26)

[VYVNMYR](#)

- Len : 2 USED VYVANSE NOT DIRECTED BY DR PAST 12 MOS
- 1 = Yes
- 2 = No
- 5 = Yes LOGICALLY ASSIGNED (VYVNANYR NE 1)
- 85 = BAD DATA Logically assigned
- 91 = NEVER USED/MISUSED STIMULANTS
- 93 = DID NOT USE IN THE PAST 12 MONTHS
- 94 = DON'T KNOW
- 97 = REFUSED
- 98 = BLANK (NO ANSWER)

STIMULANTS

Please think about the first time you ever used Vyvanse in a way a doctor did not direct you to use it.

How old were you when you first used Vyvanse in a way a doctor did not direct you to use it?

(STY26A)

VYVNNMAGE

Len : 3 AGE 1ST USED VYVANSE NOT DIRECTED BY DR  
RANGE = 6 - 57  
985 = BAD DATA Logically assigned  
991 = NEVER USED/MISUSED STIMULANTS  
993 = DID NOT USE IN THE PAST 12 MONTHS  
994 = DON'T KNOW  
998 = BLANK (NO ANSWER)

In the past 12 months, did you use (any)/(any other) prescription stimulant in any way a doctor did not direct you to use it?

(STYOTH)

STMOTNMYR

Len : 2 USED OTHER STIMULANT NOT DIRECTED BY DR PST 12 MOS  
1 = Yes  
2 = No  
4 = No LOGICALLY ASSIGNED  
81 = NEVER MISUSED STIMULANTS Logically assigned  
85 = BAD DATA Logically assigned  
91 = NEVER USED/MISUSED STIMULANTS  
93 = DID NOT USE IN THE PAST 12 MONTHS  
94 = DON'T KNOW  
97 = REFUSED  
98 = BLANK (NO ANSWER)

(STYOTSC1)

STMOTNSP1

Len : 4 OTHER STIMULANT NOT DIRECTED BY DR - SPECIFY 1  
201 = Valium  
435 = Tylenol, Tylenol Extra-Strength <OTC>  
324 = Uppers; OTHER Stimulant, NOT OTHERWISE SPECIFIED  
423 = Percocet  
2501 = Alprazolam  
3111 = Vyvanse  
3023 = Adderall  
3122 = Nuvigil  
3077 = Concerta  
3141 = Cotempla XR-ODT  
3127 = 4-FMA, 4-Fluoromethamphetamine  
3508 = Modafinil  
3507 = Phentermine  
8035 = Prednisone  
8374 = 5-hour Energy <OTC>  
8427 = Energy drink; product unspecified  
8530 = Sertraline hydrochloride, Zoloft  
8549 = Escitalopram, Lexapro  
8553 = Bupropion, Wellbutrin, Zyban  
8557 = Atomoxetine, Strattera  
9985 = BAD DATA Logically assigned  
9989 = LEGITIMATE SKIP Logically assigned  
9991 = NEVER USED/MISUSED SEDATIVES  
9993 = DID NOT USE IN THE PAST 12 MONTHS  
9994 = DON'T KNOW  
9997 = REFUSED  
9998 = BLANK (NO ANSWER)  
9999 = LEGITIMATE SKIP

(STYOTSC2)

STMOTNSP2

Len : 4 OTHER STIMULANT NOT DIRECTED BY DR - SPECIFY 2  
8554 = Effexor  
9985 = BAD DATA Logically assigned  
9989 = LEGITIMATE SKIP Logically assigned  
9991 = NEVER USED/MISUSED SEDATIVES  
9993 = DID NOT USE IN THE PAST 12 MONTHS  
9994 = DON'T KNOW  
9998 = BLANK (NO ANSWER)  
9999 = LEGITIMATE SKIP

STIMULANTS

(*STYOTSC3*)  
STMOTNSP3

Len : 4 OTHER STIMULANT NOT DIRECTED BY DR - SPECIFY 3  
3023 = Adderall  
6114 = Molly, not otherwise specified  
8530 = Sertraline hydrochloride, Zoloft  
9985 = BAD DATA Logically assigned  
9991 = NEVER USED/MISUSED SEDATIVES  
9993 = DID NOT USE IN THE PAST 12 MONTHS  
9998 = BLANK (NO ANSWER)  
9999 = LEGITIMATE SKIP

(*STYOTSC4*)  
STMOTNSP4

Len : 4 OTHER STIMULANT NOT DIRECTED BY DR - SPECIFY 4  
9985 = BAD DATA Logically assigned  
9991 = NEVER USED/MISUSED SEDATIVES  
9993 = DID NOT USE IN THE PAST 12 MONTHS  
9998 = BLANK (NO ANSWER)  
9999 = LEGITIMATE SKIP

(*STYOTSC5*)  
STMOTNSP5

Len : 4 OTHER STIMULANT NOT DIRECTED BY DR - SPECIFY 5  
9985 = BAD DATA Logically assigned  
9991 = NEVER USED/MISUSED SEDATIVES  
9993 = DID NOT USE IN THE PAST 12 MONTHS  
9998 = BLANK (NO ANSWER)  
9999 = LEGITIMATE SKIP

Please think about the first time you ever used (any)/(any other) prescription stimulant in a way a doctor did not direct you to use it.

How old were you when you first used (any)/(any other) prescription stimulant in a way a doctor did not direct you to use it?

(*STYOTHA*)  
STMOTNAGE

Len : 3 AGE 1ST USED OTHER STIMULANT NOT DIRECTED BY DR  
RANGE = 1 - 55  
981 = NEVER MISUSED STIMULANTS Logically assigned  
983 = DID NOT MISUSE STIM IN THE PST 12 MOS LOG ASSN  
985 = BAD DATA Logically assigned  
991 = NEVER USED/MISUSED STIMULANTS  
993 = DID NOT USE IN THE PAST 12 MONTHS  
994 = DON'T KNOW  
997 = REFUSED  
998 = BLANK (NO ANSWER)

NOTE: The variable STMNMREC is a recoded variable that was created from STMNMLIF, the 12-month misuse variables for ADRLNMYR through STMOTNMYR, and STMNM30D.

STMNMREC

Len : 2 RC - MOST RECENT STIMULANT MISUSE (RECODE)  
1 = Within the past 30 days  
2 = More than 30 days ago but within the past 12 mos  
3 = More than 12 months ago  
8 = Misused at some point in past 12 mos LOG ASSN  
9 = Misused at some point in lifetime LOG ASSN  
83 = DID NOT MISUSE PST 12 MOS (LIFETIME UNK) Log assn  
91 = NEVER USED/MISUSED STIMULANTS  
98 = BLANK (NO ANSWER)



STIMULANTS

NOTE: STMNMINIT is "reverse coded" from the answers in STL03. STL03=1 (yes) was recoded to 2 in STMNMINIT because this answer means that the respondent misused stimulants before the past 12 months (and therefore is not a past year initiate for misuse of stimulants). STL03=2 (no) was recoded to 1 in STMNMINIT because this answer means that the respondent did not misuse stimulants before the past 12 months (and therefore is a past year initiate for misuse of stimulants).

Earlier questions were about the past 12 months. This question is about any time before then, that is, any time in your life before [DATEFILL].

At any time before [DATEFILL], did you ever use any prescription stimulant in a way a doctor did not direct you to use it?

(STL03)

STMNMINIT Len : 2 PAST YEAR INITIATE FOR ANY STIMULANT MISUSE  
1 = Past year initiate  
2 = Not a past year initiate  
4 = Not past yr initiate LOG ASSN (from skip pattern)  
83 = NOT PAST YR INITIATE (AT-RISK STATUS UNKNOWN)  
91 = NEVER USED/MISUSED STIMULANTS  
93 = DID NOT MISUSE STIMULANTS IN THE PAST 12 MOS  
94 = DON'T KNOW  
98 = BLANK (NO ANSWER)

NOTE: The variables STMNMYFU, and STMNMMFU show the age, year, and month of first misuse, respectively, for respondents who initiated misuse of stimulants in the 12 months prior to being interviewed (STMNMINIT=1).

STMNIMAGE Len : 3 RC - AGE 1ST MISUSED FOR PAST YR STIM INITIATES  
RANGE = 11 - 73  
983 = NOT A PAST YEAR INITIATE Log assn  
991 = NEVER USED/MISUSED STIMULANTS  
993 = NOT A PAST YEAR INITIATE  
998 = BLANK (NO ANSWER)

In the past 30 days, that is, from [DATEFILL] up to and including today, did you use [STNAMEFILL] in any way a doctor did not direct you to use [STNUMFILL]?

(STM01)

STMNM30D Len : 2 USED STIMULANT NOT DIRECTED BY DR PAST 30 DAYS  
1 = Yes  
2 = No  
5 = Yes LOGICALLY ASSIGNED  
83 = DID NOT MISUSE STIM IN THE PST 30 DAYS LOG ASSN  
85 = BAD DATA Logically assigned  
91 = NEVER USED/MISUSED STIMULANTS  
93 = DID NOT MISUSE STIMULANTS IN THE PAST 30 DAYS  
94 = DON'T KNOW  
97 = REFUSED  
98 = BLANK (NO ANSWER)

During the past 30 days, on how many days did you use [STNAMEFILL] in any way a doctor did not direct you to use [STNUMFILL]?

(STM02)

STMNM30FQ Len : 2 # DAYS USED STIMULANT NOT DIRECTD BY DR PST 30 DYS  
RANGE = 1 - 30  
83 = DID NOT MISUSE STIM IN THE PST 30 DAYS LOG ASSN  
85 = BAD DATA Logically assigned  
91 = NEVER USED/MISUSED STIMULANTS  
93 = DID NOT MISUSE STIMULANTS IN THE PAST 30 DAYS  
94 = DON'T KNOW  
97 = REFUSED  
98 = BLANK (NO ANSWER)

STIMULANTS

What is your best estimate of the number of days you used [STNAMEFILL] in any way a doctor did not direct you to use [STNUMFILL] during the past 30 days?

(STM02DKRE)  
[STMNM30ES](#)

- Len : 2 EST # DAYS USED STIMULANT NOT DIRECTED PST 30 DYS
- 1 = 1 or 2 days
- 3 = 6 to 9 days
- 4 = 10 to 19 days
- 5 = 20 to 29 days
- 6 = All 30 days
- 91 = NEVER USED/MISUSED STIMULANTS
- 93 = DID NOT MISUSE STIMULANTS IN THE PAST 30 DAYS
- 97 = REFUSED
- 98 = BLANK (NO ANSWER)
- 99 = LEGITIMATE SKIP

During the past 30 days, did you use [STNAMEFILL] in any way a doctor did not direct you to use [STNUMFILL] while you were drinking alcohol or within a couple of hours of drinking?

(STM03)  
[STMNM30AL](#)

- Len : 2 USED STIMULANT NOT DIRECTED BY DR W/ALC PST 30 DYS
- 1 = Yes
- 2 = No
- 83 = DID NOT MISUSE PAST 30 DAYS Logically assigned
- 91 = NEVER USED/MISUSED STIMULANTS
- 93 = DID NOT MISUSE STIMULANTS IN THE PAST 30 DAYS
- 98 = BLANK (NO ANSWER)
- 99 = LEGITIMATE SKIP

Which of these statements describe your use of it/them at **any** time in the past 12 months?

To select more than one statement, press the space bar between the numbers. When you have finished, press [ENTER].

(STYWAYS1)  
[STMWYNORX](#)

- Len : 2 USED STIMULANT W/O OWN RX PAST 12 MONTHS
- 1 = Yes
- 2 = No (not entered)
- 83 = DID NOT MISUSE STIM IN THE PST 12 MOS LOG ASSN
- 85 = BAD DATA Logically assigned
- 91 = NEVER USED/MISUSED STIMULANTS
- 93 = DID NOT MISUSE STIMULANTS IN THE PAST 12 MONTHS
- 94 = DON'T KNOW
- 97 = REFUSED
- 98 = BLANK (NO ANSWER)

(STYWAYS2)  
[STMWYGAMT](#)

- Len : 2 USED STIMULANT IN GREATER AMTS THAN RX PST 12 MOS
- 1 = Yes
- 2 = No (not entered)
- 83 = DID NOT MISUSE PAST 12 MOS Logically assigned
- 85 = BAD DATA Logically assigned
- 91 = NEVER USED/MISUSED STIMULANTS
- 93 = DID NOT MISUSE STIMULANTS IN THE PAST 12 MONTHS
- 94 = DON'T KNOW
- 97 = REFUSED
- 98 = BLANK (NO ANSWER)

(STYWAYS3)  
[STMWYOFTN](#)

- Len : 2 USED STIMULANT MORE OFTEN THAN RX PAST 12 MONTHS
- 1 = Yes
- 2 = No (not entered)
- 83 = DID NOT MISUSE PAST 12 MOS Logically assigned
- 91 = NEVER USED/MISUSED STIMULANTS
- 93 = DID NOT MISUSE STIMULANTS IN THE PAST 12 MONTHS
- 94 = DON'T KNOW
- 97 = REFUSED
- 98 = BLANK (NO ANSWER)

STIMULANTS

(*STYWAYS4*)  
STMWYLNGR

Len : 2 USED STIMULANT LONGER THAN RX PAST 12 MONTHS  
1 = Yes  
2 = No (not entered)  
83 = DID NOT MISUSE STIM IN THE PST 12 MOS LOG ASSN  
91 = NEVER USED/MISUSED STIMULANTS  
93 = DID NOT MISUSE STIMULANTS IN THE PAST 12 MONTHS  
94 = DON'T KNOW  
97 = REFUSED  
98 = BLANK (NO ANSWER)

(*STYWAYS5*)  
STMWYOTWY

Len : 2 USED STIMULANT OTHER WAY NOT DIRECTED PST 12 MOS  
1 = Yes  
2 = No (not entered)  
83 = DID NOT MISUSE STIM IN THE PST 12 MOS LOG ASSN  
85 = BAD DATA Logically assigned  
91 = NEVER USED/MISUSED STIMULANTS  
93 = DID NOT MISUSE STIMULANTS IN THE PAST 12 MONTHS  
94 = DON'T KNOW  
97 = REFUSED  
98 = BLANK (NO ANSWER)

At any time in the past 12 months, did you ever use a needle to inject [STNAMEFILL] ?

(*STYNDL*)  
STMNDLYR

Len : 2 USED STIMULANT WITH A NEEDLE PAST 12 MONTHS  
1 = Yes  
2 = No  
83 = DID NOT MISUSE STIM IN THE PST 12M LOG ASSN  
85 = BAD DATA Logically assigned  
91 = NEVER USED/MISUSED STIMULANTS  
93 = DID NOT MISUSE STIMULANTS IN THE PAST 12 MONTHS  
94 = DON'T KNOW  
98 = BLANK (NO ANSWER)

(*STNDL30*)  
STMNDLREC

Len : 2 TIME SINCE LAST USED NEEDLE TO INJECT STIMULANT  
1 = Within the past 30 days  
2 = More than 30 days ago but within the past 12 months  
8 = Misused at some point in past 12 mos LOG ASSN  
12 = More than 30 dys ago but in pst 12 mo (STMNMREC=2)  
85 = BAD DATA Logically assigned  
91 = NEVER USED/MISUSED STIMULANTS  
93 = DID NOT MISUSE STIMULANTS IN THE PAST 12 MONTHS  
98 = BLANK (NO ANSWER)  
99 = LEGITIMATE SKIP

STIMULANTS

Now think about the last time you used a prescription stimulant in any way a doctor did not direct you to use it.

Which of these stimulants did you use the last time? If you used more than one stimulant the last time, please choose one stimulant as your best answer.

(RSTYLAST)

STMNMLAS1

Len : 2 LAST STIMULANT USED NOT DIRECTED BY DR PST 12 MOS

- 1 = Adderall
- 2 = Adderall XR
- 3 = Dexedrine
- 4 = Dextroamphetamine (generic)
- 5 = Mixed amphetamine-dextroamphetamine pills (generic)
- 6 = Extend-rel amphet-dextroamp oth than Adderall XR (generic)
- 7 = Ritalin
- 8 = Ritalin LA
- 9 = Concerta
- 10 = Daytrana
- 11 = Metadate CD
- 12 = Metadate ER
- 13 = Methylphenidate (generic)
- 14 = Extended-release methylphenidate (generic)
- 15 = Focalin
- 16 = Focalin XR
- 17 = Dexmethylphenidate (generic)
- 18 = Extended-release dexmethylphenidate (generic)
- 19 = Benzphetamine
- 20 = Didrex
- 22 = Phendimetrazine
- 21 = Diethylpropion
- 23 = Phentermine
- 24 = Provigil
- 26 = Vyvanse
- 25 = Tenuate
- 27 = Some other stimulant
- 83 = DID NOT MISUSE STIM IN THE PST 12 MOS LOG ASSN
- 85 = BAD DATA Logically assigned
- 91 = NEVER USED/MISUSED STIMULANTS
- 93 = DID NOT MISUSE STIMULANTS IN THE PAST 12 MONTHS
- 94 = DON'T KNOW
- 97 = REFUSED
- 98 = BLANK (NO ANSWER)

Now think about the last time you used [STLASTFILL2] in any way a doctor did not direct you to use it/them.

What were the reasons you used [STLASTFILL2] the last time?

(STYMOTIV1)

STMRSWGHT

Len : 2 USED LAST STIMULANT (NOT DIRECTED) TO LOSE WEIGHT

- 1 = Yes
- 2 = No (not entered)
- 83 = DID NOT MISUSE STIM IN THE PST 12 MOS LOG ASSN
- 85 = BAD DATA Logically assigned
- 91 = NEVER USED/MISUSED STIMULANTS
- 93 = DID NOT MISUSE STIMULANTS IN THE PAST 12 MONTHS
- 94 = DON'T KNOW
- 97 = REFUSED
- 98 = BLANK (NO ANSWER)

(STYMOTIV2)

STMRSCONC

Len : 2 USED LAST STIMULANT (NOT DIRECTED) TO CONCENTRATE

- 1 = Yes
- 2 = No (not entered)
- 3 = Yes LOGICALLY ASSIGNED
- 83 = DID NOT MISUSE PAST 12 MOS Logically assigned
- 85 = BAD DATA Logically assigned
- 91 = NEVER USED/MISUSED STIMULANTS
- 93 = DID NOT MISUSE STIMULANTS IN THE PAST 12 MONTHS
- 94 = DON'T KNOW
- 97 = REFUSED
- 98 = BLANK (NO ANSWER)

STIMULANTS

(*STYMOTIV3*)  
STMRSALRT

Len : 2 USED LAST STIMULANT (NOT DIRECTED) TO BE ALERT  
1 = Yes  
2 = No (not entered)  
3 = Yes LOGICALLY ASSIGNED  
83 = DID NOT MISUSE STIM IN THE PST 12 MOS LOG ASSN  
91 = NEVER USED/MISUSED STIMULANTS  
93 = DID NOT MISUSE STIMULANTS IN THE PAST 12 MONTHS  
94 = DON'T KNOW  
97 = REFUSED  
98 = BLANK (NO ANSWER)

(*STYMOTIV4*)  
STMRSSTDY

Len : 2 USED LAST STIMULANT (NOT DIRECTED) TO STUDY  
1 = Yes  
2 = No (not entered)  
3 = Yes LOGICALLY ASSIGNED  
83 = DID NOT MISUSE STIM IN THE PST 12 MOS LOG ASSN  
91 = NEVER USED/MISUSED STIMULANTS  
93 = DID NOT MISUSE STIMULANTS IN THE PAST 12 MONTHS  
94 = DON'T KNOW  
97 = REFUSED  
98 = BLANK (NO ANSWER)

(*STYMOTIV5*)  
STMRSXPT

Len : 2 USED LAST STIMULANT (NOT DIRECTED) TO EXPERIMENT  
1 = Yes  
2 = No (not entered)  
3 = Yes LOGICALLY ASSIGNED  
91 = NEVER USED/MISUSED STIMULANTS  
83 = DID NOT MISUSE STIM IN THE PST 12 MOS LOG ASSN  
93 = DID NOT MISUSE STIMULANTS IN THE PAST 12 MONTHS  
94 = DON'T KNOW  
97 = REFUSED  
98 = BLANK (NO ANSWER)

(*STYMOTIV6*)  
STMRSHIGH

Len : 2 USED LAST STIMULANT (NOT DIRECTED) TO GET HIGH  
1 = Yes  
2 = No (not entered)  
3 = Yes LOGICALLY ASSIGNED  
83 = DID NOT MISUSE STIM IN THE PST 12 MOS LOG ASSN  
91 = NEVER USED/MISUSED STIMULANTS  
93 = DID NOT MISUSE STIMULANTS IN THE PAST 12 MONTHS  
94 = DON'T KNOW  
97 = REFUSED  
98 = BLANK (NO ANSWER)

(*STYMOTIV7*)  
STMRSDGFX

Len : 2 USED LAST STIMULANT (NOT DIRECTED) OTH DRUG EFFECT  
1 = Yes  
2 = No (not entered)  
3 = Yes LOGICALLY ASSIGNED  
83 = DID NOT MISUSE PAST 12 MOS Logically assigned  
91 = NEVER USED/MISUSED STIMULANTS  
93 = DID NOT MISUSE STIMULANTS IN THE PAST 12 MONTHS  
94 = DON'T KNOW  
97 = REFUSED  
98 = BLANK (NO ANSWER)

STIMULANTS

(*STYMOTIV8*)  
STMRSHOOK

- Len : 2 USED LAST STIMULANT (NOT DIRECTED) BECAUSE HOOKED  
1 = Yes  
2 = No (not entered)  
83 = DID NOT MISUSE STIM IN THE PST 12 MOS LOG ASSN  
91 = NEVER USED/MISUSED STIMULANTS  
93 = DID NOT MISUSE STIMULANTS IN THE PAST 12 MONTHS  
94 = DON'T KNOW  
97 = REFUSED  
98 = BLANK (NO ANSWER)

(*STYMOTIV9*)  
STMRSSOR

- Len : 2 USED LAST STIMULANT (NOT DIRECTED) OTHER REASON  
1 = Yes  
2 = No (not entered)  
83 = DID NOT MISUSE STIM IN THE PST 12 MOS LOG ASSN  
91 = NEVER USED/MISUSED STIMULANTS  
93 = DID NOT MISUSE STIMULANTS IN THE PAST 12 MONTHS  
94 = DON'T KNOW  
97 = REFUSED  
98 = BLANK (NO ANSWER)

Please type in the other reason you used [STLASTFILL2] the last time. When you have finished typing your answer, press [ENTER] to go to the next question.

(*STMOTOT*)  
STMRSOTRS

- Len : 3 REASON USED LAST STIMULANT (NOT DIRECTED)  
1 = To relieve physical pain  
2 = To relax or relieve tension  
3 = To experiment or to see what it's/they're like  
4 = To feel good or get high  
6 = To help me with my feelings or emotions  
10 = To help me concentrate  
5 = To help with my sleep  
11 = To help me be alert or stay awake  
14 = For cold/flu/fever/sick/illness; pain not specified  
7 = To increase/decrease effects of some other drug  
15 = To get work/chores done, not studying  
12 = To help me study  
16 = Suicide attempt/suicidal thoughts  
18 = Peer pressure/friends/feel cool  
19 = To increase my energy level  
20 = To try out for medical condition  
23 = Because I thought I had to finish them  
24 = Took them by mistake/didn't know what it was  
25 = To make sex more pleasurable  
34 = Symptom relief, otherwise unspecified  
29 = I was already under the influence of drugs/alcohol  
38 = To replace another/other drug(s); otherwise unspd  
32 = Dosage was ineffective  
40 = Self-harm; suicide attempt unspecified  
44 = Took someone else's until fill my script/find meds  
37 = To be more creative, esp artwork  
47 = Sometimes forget to take, so makeup next dosage  
50 = Increased prescribed dosage on own to see effect  
52 = To curb appetite; weight loss intent not indicated  
75 = Getting for someone else/shared with someone else  
983 = DID NOT USE STIM IN THE PAST 12 MOS Logically assigned  
70 = Route of administration specified  
985 = BAD DATA (logically assigned)  
71 = They are prescribed to me; misuse not indicated  
991 = NEVER USED STIMULANTS  
77 = Prescribed to me; bought from friend bc out  
993 = DID NOT MISUSE STIMULANTS IN THE PAST 12 MONTHS  
994 = DON'T KNOW  
998 = BLANK (no answer)  
999 = LEGITIMATE SKIP  
997 = REFUSED

STIMULANTS

Which was the main reason you used [STLASTFILL2] the last time?

(RSTYMOT1)  
STMRSMAIN

- Len : 2 MAIN REASON USED LAST STIMULANT (NOT DIRECTED)
- 1 = To help me lose weight
  - 2 = To help me concentrate
  - 3 = To help me be alert or stay awake
  - 4 = To help me study
  - 5 = To experiment or to see what it was/they were like
  - 6 = To feel good or get high
  - 7 = To increase or decrease the effect(s) of some other drug
  - 8 = Because I am 'hooked' or I have to have it/them
  - 9 = The other reason I reported
  - 13 = To help me be alert or stay awake LOGICALLY ASSIGNED
  - 17 = To increase/ decrease the effect(s) of other drug LOG ASSN
  - 16 = To feel good or get high LOGICALLY ASSIGNED
  - 83 = DID NOT USE STIM IN THE PAST 12 MOS Logically assigned
  - 85 = BAD DATA Logically assigned
  - 91 = NEVER USED/MISUSED STIMULANTS
  - 93 = DID NOT MISUSE STIMULANTS IN THE PAST 12 MONTHS
  - 94 = DON'T KNOW
  - 98 = BLANK (NO ANSWER)
  - 99 = LEGITIMATE SKIP

Now think again about the last time you used [STLASTFILL2] in any way a doctor did not direct you to use it/them.

How did you get the [STLASTFILL]? If you got the [STLASTFILL] in more than one way, please choose one of these ways as your best answer.

(STYGOT)  
STMGOTLAS

- Len : 2 HOW GOT LAST STIMULANT PAST 12 MONTHS
- 1 = I got a prescription for it from just one doctor
  - 2 = I got prescriptions for it from more than one doctor
  - 3 = I stole it from a doctor's office, clinic, hospital, or pharmacy
  - 4 = I got it from a friend or relative for free
  - 5 = I bought it from a friend or relative
  - 6 = I took it from a friend or relative without asking
  - 7 = I bought it from a drug dealer or other stranger
  - 8 = I got it in some other way
  - 14 = Got from friend/relative for free LOG ASSN
  - 15 = Bought from friend/relative LOGICALLY ASSIGNED
  - 16 = Took from friend/relative w/o asking LOG ASSN
  - 17 = Bought from drug dealer/stranger LOG ASSN
  - 83 = DID NOT MISUSE STIM IN THE PST 12 MOS LOG ASSN
  - 85 = BAD DATA Logically assigned
  - 91 = NEVER USED/MISUSED STIMULANTS
  - 93 = DID NOT MISUSE STIMULANTS IN THE PAST 12 MONTHS
  - 94 = DON'T KNOW
  - 97 = REFUSED
  - 98 = BLANK (NO ANSWER)

STIMULANTS

Please type in the other way you got the [STLASTFILL3].

You do not need to give a detailed description - just a few words will be okay. When you have finished typing your answer, press [ENTER] to go to the next question.

(STYGOTSC)  
STMGOTOTH

- Len : 2 OTHER WAY GOT LAST STIMULANT PAST 12 MONTHS
- 4 = Got it from a friend or relative for free
- 5 = Bought it from a friend or relative
- 9 = Bought it on the Internet
- 6 = Took from a friend or relative without asking
- 7 = Bought it from a drug dealer or other stranger
- 11 = From friend, relative, home; otherwise unspcfd
- 12 = Stole it or took it; otherwise unspecified
- 20 = Traded/bartered for it; sex not specified
- 13 = Given to me; otherwise unspecified
- 14 = Bought it; otherwise unspecified
- 22 = Got it at a party; otherwise unspecified
- 15 = Dr office, clinic, hospital, pharmacy; how unspcfd
- 17 = Got it from a place of business; otherwise unspcfd
- 31 = Fraudulent prescription; otherwise unspecified
- 18 = From an individual; how and relationship unspcfd
- 32 = Got it through the mail; Internet unspecified
- 21 = Found it; otherwise unspecified
- 23 = From old/leftover prescription(s); how unspecified
- 75 = Took it by mistake; didn't realize it was a drug
- 71 = Bought/obtained it outside of the US
- 72 = An OTC drug/OTC-only store reported
- 73 = Reason/condition for taking drug stated
- 83 = DID NOT MISUSE PAST 12 MOS Logically assigned
- 85 = BAD DATA Logically assigned
- 91 = NEVER USED STIMULANTS
- 93 = DID NOT MISUSE STIMULANTS IN THE PAST 12 MONTHS
- 94 = DON'T KNOW
- 97 = REFUSED
- 98 = BLANK (NO ANSWER)
- 99 = LEGITIMATE SKIP

You reported that you got the [STLASTFILL] from a friend or relative for free. How did your friend or relative get the [STLASTFILL]?

(STYFRL)  
STMFFGOT

- Len : 2 HOW FRIEND/FAMILY GOT LAST STIMULANT PST 12 MOS
- 1 = He or she got a prescription for it from just one doctor
- 2 = He or she got prescriptions for it from more than one doctor
- 3 = He or she stole it from a doctor's office, clinic, hospital, or pharmacy
- 4 = He or she got it from another friend or relative for free
- 5 = He or she bought it from another friend or relative
- 6 = He or she took it from another friend or relative without asking
- 7 = He or she bought it from a drug dealer or other stranger
- 8 = He or she got it in some other way
- 14 = Got from friend/relative for free LOG ASSN
- 91 = NEVER USED/MISUSED STIMULANTS
- 93 = DID NOT MISUSE STIMULANTS IN THE PAST 12 MONTHS
- 94 = DON'T KNOW
- 97 = REFUSED
- 98 = BLANK (NO ANSWER)
- 99 = LEGITIMATE SKIP



STIMULANTS

Please type in the other way your friend or relative got the last [STLASTFILL3] you used.

You do not need to give a detailed description - just a few words will be okay. When you have finished typing your answer, press [ENTER] to go to the next question.

(STYFRLSP)

STMFFGTSP

- Len : 2 OTH WAY FRIEND/FAMILY GOT LAST STIMULANT PST 12 MO
- 4 = He/she got it from a friend or relative for free
- 11 = Fr friend/relat/home/co-worker; otherwise unspcfd
- 9 = He/she bought it on the Internet
- 21 = He/she found it; otherwise unspecified
- 24 = He/she bought them at a pharmacy/store
- 71 = He/she bought/obtained it outside of the US
- 85 = BAD DATA Logically assigned
- 91 = NEVER USED STIMULANTS
- 97 = REFUSED
- 93 = DID NOT MISUSE STIMULANTS IN THE PAST 12 MONTHS
- 94 = DON'T KNOW
- 98 = BLANK (NO ANSWER)
- 99 = LEGITIMATE SKIP

NOTE: STMNORXFG is set to 1 when respondents reported that the only way they misused stimulants in the past year was without a prescription. These respondents also reported that the last stimulant they misused was obtained through a prescription (a) from one doctor or (b) from more than one doctor.

STMNORXFG

- Len : 2 ONLY PST YR MISUSE W/O RX BUT RX FOR LAST STIM
- 1 = Only misuse w/o Rx but reported last drug gotten with Rx
- 98 = BLANK (NO ANSWER)

SEDATIVES SCREENER

SEDATIVES SCREENER

Please look at the names and pictures of the sedatives shown below.

In the **past 12 months**, which, if any, of these sedatives have you used?

(SV011)

AMBIANYR

Len : 2 ANY AMBIEN USE PAST 12 MOS

1 = Yes

2 = No (not entered)

5 = Yes LOGICALLY ASSIGNED

81 = NEVER USED SEDATIVES Logically assigned

85 = BAD DATA Logically assigned

91 = NEVER USED SEDATIVES

93 = DID NOT USE IN THE PAST 12 MOS

94 = DON'T KNOW

95 = I have not used any of these Sedatives in the past 12 months

97 = REFUSED

98 = BLANK (NO ANSWER)

(SV012)

AMCRANYR

Len : 2 ANY AMBIEN CR USE PAST 12 MOS

1 = Yes

2 = No (not entered)

81 = NEVER USED SEDATIVES Logically assigned

85 = BAD DATA Logically assigned

91 = NEVER USED SEDATIVES

93 = DID NOT USE IN THE PAST 12 MOS

94 = DON'T KNOW

95 = I have not used any of these Sedatives in the past 12 months

97 = REFUSED

98 = BLANK (NO ANSWER)

(SV013)

ZLPDANYR

Len : 2 ANY ZOLPIDEM USE PAST 12 MOS

1 = Yes

2 = No (not entered)

81 = NEVER USED SEDATIVES Logically assigned

85 = BAD DATA Logically assigned

91 = NEVER USED SEDATIVES

93 = DID NOT USE IN THE PAST 12 MOS

94 = DON'T KNOW

95 = I have not used any of these Sedatives in the past 12 months

97 = REFUSED

98 = BLANK (NO ANSWER)

(SV014)

ZLXRANYR

Len : 2 ANY EXTENDED RELEASE ZOLPIDEM USE PAST 12 MOS

1 = Yes

2 = No (not entered)

81 = NEVER USED SEDATIVES Logically assigned

85 = BAD DATA Logically assigned

91 = NEVER USED SEDATIVES

93 = DID NOT USE IN THE PAST 12 MOS

94 = DON'T KNOW

95 = I have not used any of these Sedatives in the past 12 months

97 = REFUSED

98 = BLANK (NO ANSWER)

SEDATIVES SCREENER

Please look at the names and pictures of the sedatives shown below.

In the **past 12 months**, which, if any, of these sedatives have you used?

(SV021)

[LNESANYYR](#)

Len : 2 ANY LUNESTA OR ESZOPICLONE USE PAST 12 MOS

1 = Yes

2 = No (not entered)

81 = NEVER USED SEDATIVES Logically assigned

85 = BAD DATA Logically assigned

91 = NEVER USED SEDATIVES

93 = DID NOT USE IN THE PAST 12 MOS

94 = DON'T KNOW

95 = I have not used any of these Sedatives in the past 12 months

97 = REFUSED

98 = BLANK (NO ANSWER)

(SV022)

[SNZLANYYR](#)

Len : 2 ANY SONATA OR ZALEPLON USE PAST 12 MOS

1 = Yes

2 = No (not entered)

81 = NEVER USED SEDATIVES Logically assigned

85 = BAD DATA Logically assigned

91 = NEVER USED SEDATIVES

93 = DID NOT USE IN THE PAST 12 MOS

94 = DON'T KNOW

95 = I have not used any of these Sedatives in the past 12 months

97 = REFUSED

98 = BLANK (NO ANSWER)

Please look at the names and pictures of the sedatives shown below.

In the **past 12 months**, which, if any, of these sedatives have you used?

(SV031)

[HLCNANYYR](#)

Len : 2 ANY HALCION USE PAST 12 MOS

1 = Yes

2 = No (not entered)

81 = NEVER USED SEDATIVES Logically assigned

85 = BAD DATA Logically assigned

91 = NEVER USED SEDATIVES

93 = DID NOT USE IN THE PAST 12 MOS

94 = DON'T KNOW

95 = I have not used any of these Sedatives in the past 12 months

97 = REFUSED

98 = BLANK (NO ANSWER)

(SV032)

[RSTLANYYR](#)

Len : 2 ANY RESTORIL USE PAST 12 MOS

1 = Yes

2 = No (not entered)

81 = NEVER USED SEDATIVES Logically assigned

85 = BAD DATA Logically assigned

91 = NEVER USED SEDATIVES

93 = DID NOT USE IN THE PAST 12 MOS

94 = DON'T KNOW

95 = I have not used any of these Sedatives in the past 12 months

97 = REFUSED

98 = BLANK (NO ANSWER)

SEDATIVES SCREENER

(SV033)

[FLAZANYYR](#)

- Len : 2 ANY FLURAZEPAM USE PAST 12 MOS
- 1 = Yes
- 2 = No (not entered)
- 81 = NEVER USED SEDATIVES Logically assigned
- 85 = BAD DATA Logically assigned
- 91 = NEVER USED SEDATIVES
- 93 = DID NOT USE IN THE PAST 12 MOS
- 94 = DON'T KNOW
- 95 = I have not used any of these Sedatives in the past 12 months
- 97 = REFUSED
- 98 = BLANK (NO ANSWER)

(SV034)

[TMAZANYYR](#)

- Len : 2 ANY TEMAZEPAM USE PAST 12 MOS
- 1 = Yes
- 2 = No (not entered)
- 81 = NEVER USED SEDATIVES Logically assigned
- 85 = BAD DATA Logically assigned
- 91 = NEVER USED SEDATIVES
- 93 = DID NOT USE IN THE PAST 12 MOS
- 94 = DON'T KNOW
- 95 = I have not used any of these Sedatives in the past 12 months
- 97 = REFUSED
- 98 = BLANK (NO ANSWER)

(SV035)

[TRZOANYYR](#)

- Len : 2 ANY TRIAZOLAM USE PAST 12 MOS
- 1 = Yes
- 2 = No (not entered)
- 81 = NEVER USED SEDATIVES Logically assigned
- 85 = BAD DATA Logically assigned
- 91 = NEVER USED SEDATIVES
- 93 = DID NOT USE IN THE PAST 12 MOS
- 94 = DON'T KNOW
- 95 = I have not used any of these Sedatives in the past 12 months
- 97 = REFUSED
- 98 = BLANK (NO ANSWER)

Please look at the names and pictures of the sedatives shown below.

In the **past 12 months**, which, if any, of these sedatives have you used?

(SV041)

[BUTIANYYR](#)

- Len : 2 ANY BUTISOL USE PAST 12 MOS
- 1 = Yes
- 2 = No (not entered)
- 81 = NEVER USED SEDATIVES Logically assigned
- 85 = BAD DATA Logically assigned
- 91 = NEVER USED SEDATIVES
- 93 = DID NOT USE IN THE PAST 12 MOS
- 94 = DON'T KNOW
- 95 = I have not used any of these Sedatives in the past 12 months
- 97 = REFUSED
- 98 = BLANK (NO ANSWER)

(SV042)

[SECOANYYR](#)

- Len : 2 ANY SECONAL USE PAST 12 MOS
- 1 = Yes
- 2 = No (not entered)
- 81 = NEVER USED SEDATIVES Logically assigned
- 85 = BAD DATA Logically assigned
- 91 = NEVER USED SEDATIVES
- 93 = DID NOT USE IN THE PAST 12 MOS
- 94 = DON'T KNOW
- 95 = I have not used any of these Sedatives in the past 12 months
- 97 = REFUSED
- 98 = BLANK (NO ANSWER)

SEDATIVES SCREENER

(SV043)

PBARANYR

- Len : 2 ANY PHENOBARBITAL USE PAST 12 MOS
- 1 = Yes
- 2 = No (not entered)
- 81 = NEVER USED SEDATIVES Logically assigned
- 85 = BAD DATA Logically assigned
- 91 = NEVER USED SEDATIVES
- 93 = DID NOT USE IN THE PAST 12 MOS
- 94 = DON'T KNOW
- 95 = I have not used any of these Sedatives in the past 12 months
- 97 = REFUSED
- 98 = BLANK (NO ANSWER)

In the **past 12 months**, have you used any **other** prescription sedative?

Remember, do not include "over-the-counter" sedatives such as Sominex, Unisom, Nytol, or Benadryl.

(SVANYOTH)

SEDOTANYR

- Len : 2 ANY OTHER SEDATIVE USE PAST 12 MOS
- 1 = Yes
- 2 = No
- 81 = NEVER USED SEDATIVES Logically assigned
- 85 = BAD DATA Logically assigned
- 91 = NEVER USED SEDATIVES
- 93 = DID NOT USE IN THE PAST 12 MONTHS
- 94 = DON'T KNOW
- 97 = REFUSED
- 98 = BLANK (NO ANSWER)

Have you **ever**, even once, used any **prescription sedative**?

Remember, do not include "over-the-counter" sedatives such as Sominex, Unisom, Nytol, or Benadryl.

(SVLANY)

SEDANYLIF

- Len : 2 ANY SEDATIVE USE IN LIFETIME
- 1 = Yes
- 2 = No
- 5 = Yes LOGICALLY ASSIGNED (from skip pattern)
- 94 = DON'T KNOW
- 97 = REFUSED
- 98 = BLANK (NO ANSWER)

NOTE: SEDANYREC was created from responses in AMBIANYR to SEDOTANYR for any past year use of sedatives and from SEDANYLIF for any lifetime use of sedatives.

SEDANYREC

- Len : 2 RC - MOST RECENT ANY SEDATIVE USE (RECODE)
- 1 = Within the past 12 months
- 2 = More than 12 months ago
- 9 = Used at some point in the lifetime LOG ASSN
- 83 = DID NOT USE PST 12 MOS (LIFETIME UNK) Log assn
- 91 = NEVER USED SEDATIVES
- 98 = BLANK (NO ANSWER)

The following variable for any past year use of Any Benzodiazepines Sedatives, SVBZOANYR, was assigned a positive response if a respondent indicated any past year use of Benzodiazepine Sedatives (from FLAZANYR, HLCNANYR, RSTLANYYR TMAZANYR, or TRZOANYR in (1, 3, 5)) or past year misuse of Benzodiazepine Sedatives that were specified as other Sedatives (from SEDOTNSP1, SEDOTNSP2, SEDOTNSP3, SEDOTNSP4, or SEDOTNSP5 in (111, 112, 113, 188, 1009, 1016, 1502, 1503, 1504)).

(FLAZANYR, HLCNANYR, RSTLANYYR, SEDOTNSP1, SEDOTNSP2, SEDOTNSP3, SEDOTNSP4, SEDOTNSP5, TMAZANYR, TRZOANYR)  
SVBZOANYR

- Len : 1 RC - BENZODIAZEPINES SEDATIVES - ANY PAST YEAR USE
- . = Missing
- 0 = No
- 1 = Yes

SEDATIVES

SEDATIVES

The next question asks about using prescription sedatives in any way a doctor did not direct you to use them.

When you answer these questions, please think only about your use of the drug in any way a doctor did not direct you to use it, including:

- Using it without a prescription of your own
- Using it in greater amounts, more often, or longer than you were told to take it
- Using it in any other way a doctor did not direct you to use it

Have you ever, even once, used any prescription sedative in any way a doctor did not direct you to use it?

(SVL01, SVL02)

SEDNMLIF

Len : 2 EVER USED SEDATIVE NOT DIRECTED BY DR  
 1 = Yes  
 2 = No  
 5 = Yes LOGICALLY ASSIGNED (from skip pattern)  
 85 = BAD DATA Logically assigned  
 91 = NEVER USED/MISUSED SEDATIVES  
 94 = DON'T KNOW  
 97 = REFUSED  
 98 = BLANK (NO ANSWER)

The next question asks about using prescription sedatives in any way a doctor did not direct you to use them.

When you answer these questions, please think only about your use of the drug in any way a doctor did not direct you to use it, including:

- Using it without a prescription of your own
- Using it in greater amounts, more often, or longer than you were told to take it
- Using it in any other way a doctor did not direct you to use it

Earlier, the computer recorded that, in the past 12 months, you used [SVFILL].

In the past 12 months, did you use Ambien in any way a doctor did not direct you to use it?

(SVY01)

AMBINMYR

Len : 2 USED AMBIEN NOT DIRECTED BY DR PAST 12 MOS  
 1 = Yes  
 2 = No  
 5 = Yes LOGICALLY ASSIGNED (from skip pattern)  
 81 = NEVER MISUSED SEDATIVES Logically assigned  
 85 = BAD DATA Logically assigned  
 91 = NEVER USED/MISUSED SEDATIVES  
 93 = DID NOT USE IN THE PAST 12 MONTHS  
 98 = BLANK (NO ANSWER)  
 97 = REFUSED

Please think about the first time you ever used Ambien in a way a doctor did not direct you to use it.

How old were you when you first used Ambien in a way a doctor did not direct you to use it?

(SVY01A)

AMBINMAGE

Len : 3 AGE 1ST USED AMBIEN NOT DIRECTED BY DR  
 RANGE = 1 - 78  
 981 = NEVER USED SEDATIVES Logically assigned  
 985 = BAD DATA Logically assigned  
 991 = NEVER USED/MISUSED SEDATIVES  
 993 = DID NOT USE IN THE PAST 12 MONTHS  
 994 = DON'T KNOW  
 998 = BLANK (NO ANSWER)

SEDATIVES

In the past 12 months, did you use Ambien CR in any way a doctor did not direct you to use it?

(SVY02)

[AMCRNMYR](#)

- Len : 2 USED AMBIEN CR NOT DIRECTED BY DR PAST 12 MOS
- 1 = Yes
- 2 = No
- 81 = NEVER MISUSED SEDATIVES Logically assigned
- 85 = BAD DATA Logically assigned
- 91 = NEVER USED/MISUSED SEDATIVES
- 93 = DID NOT USE IN THE PAST 12 MONTHS
- 94 = DON'T KNOW
- 98 = BLANK (NO ANSWER)
- 97 = REFUSED

Please think about the first time you ever used Ambien CR in a way a doctor did not direct you to use it.

How old were you when you first used Ambien CR in a way a doctor did not direct you to use it?

(SVY02A)

[AMCRNMAGE](#)

- Len : 3 AGE 1ST USED AMBIEN CR NOT DIRECTED BY DR
- RANGE = 16 - 70
- 981 = NEVER USED SEDATIVES Logically assigned
- 985 = BAD DATA Logically assigned
- 991 = NEVER USED/MISUSED SEDATIVES
- 993 = DID NOT USE IN THE PAST 12 MONTHS
- 997 = REFUSED
- 998 = BLANK (NO ANSWER)

In the past 12 months, did you use zolpidem in any way a doctor did not direct you to use it?

(SVY03)

[ZLPDNMYR](#)

- Len : 2 USED ZOLPIDEM NOT DIRECTED BY DR PAST 12 MOS
- 1 = Yes
- 2 = No
- 85 = BAD DATA Logically assigned
- 91 = NEVER USED/MISUSED SEDATIVES
- 93 = DID NOT USE IN THE PAST 12 MONTHS
- 98 = BLANK (NO ANSWER)

Please think about the first time you ever used zolpidem in a way a doctor did not direct you to use it.

How old were you when you first used zolpidem in a way a doctor did not direct you to use it?

(SVY03A)

[ZLPDNMAGE](#)

- Len : 3 AGE 1ST USED ZOLPIDEM NOT DIRECTED BY DR
- RANGE = 1 - 85
- 991 = NEVER USED/MISUSED SEDATIVES
- 993 = DID NOT USE IN THE PAST 12 MONTHS
- 994 = DON'T KNOW
- 998 = BLANK (NO ANSWER)

In the past 12 months, did you use extended-release zolpidem in any way a doctor did not direct you to use it?

(SVY04)

[ZLXRNMYR](#)

- Len : 2 USED XR ZOLPIDEM NOT DIRECTED BY DR PAST 12 MOS
- 1 = Yes
- 2 = No
- 85 = BAD DATA Logically assigned
- 91 = NEVER USED/MISUSED SEDATIVES
- 93 = DID NOT USE IN THE PAST 12 MONTHS
- 98 = BLANK (NO ANSWER)

SEDATIVES

Please think about the first time you ever used extended-release zolpidem in a way a doctor did not direct you to use it.

How old were you when you first used extended-release zolpidem in a way a doctor did not direct you to use it?

(SVY04A)
ZLXRNMAGE Len : 3 AGE 1ST USED XR ZOLPIDEM NOT DIRECTED BY DR
RANGE = 14 - 54
991 = NEVER USED/MISUSED SEDATIVES
993 = DID NOT USE IN THE PAST 12 MONTHS
998 = BLANK (NO ANSWER)

In the past 12 months, did you use Lunesta or eszopiclone in any way a doctor did not direct you to use it?

(SVY05)
LNESNMYR Len : 2 USED LUNESTA/ESZOPICLONE NOT DIRECTED PAST 12 MOS
1 = Yes
2 = No
81 = NEVER MISUSED SEDATIVES Logically assigned
85 = BAD DATA Logically assigned
91 = NEVER USED/MISUSED SEDATIVES
93 = DID NOT USE IN THE PAST 12 MONTHS
98 = BLANK (NO ANSWER)

Please think about the first time you ever used Lunesta or eszopiclone in a way a doctor did not direct you to use it.

How old were you when you first used Lunesta or eszopiclone in a way a doctor did not direct you to use it?

(SVY05A)
LNESNMAGE Len : 3 AGE 1ST USED LUNESTA/ESZOPICLONE NOT DIRECTED
RANGE = 1 - 71
981 = NEVER USED SEDATIVES Logically assigned
985 = BAD DATA Logically assigned
991 = NEVER USED SEDATIVES
993 = DID NOT USE IN THE PAST 12 MONTHS
994 = DON'T KNOW
997 = REFUSED
998 = BLANK (NO ANSWER)

In the past 12 months, did you use Sonata or zaleplon in any way a doctor did not direct you to use it?

(SVY06)
SNZLNMYR Len : 2 USED SONATA/ZALEPLON NOT DIRECTED PAST 12 MOS
1 = Yes
2 = No
81 = NEVER MISUSED SEDATIVES Logically assigned
85 = BAD DATA Logically assigned
91 = NEVER USED/MISUSED SEDATIVES
93 = DID NOT USE IN THE PAST 12 MONTHS
94 = DON'T KNOW
98 = BLANK (NO ANSWER)

Please think about the first time you ever used Sonata or zaleplon in a way a doctor did not direct you to use it.

How old were you when you first used Sonata or zaleplon in a way a doctor did not direct you to use it?

(SVY06A)
SNZLNIMAGE Len : 3 AGE 1ST USED SONATA/ZALEPLON NOT DIRECTED BY DR
RANGE = 13 - 48
981 = NEVER USED SEDATIVES Logically assigned
985 = BAD DATA Logically assigned
991 = NEVER USED/MISUSED SEDATIVES
993 = DID NOT USE IN THE PAST 12 MONTHS
997 = REFUSED
994 = DON'T KNOW
998 = BLANK (NO ANSWER)



SEDATIVES

In the past 12 months, did you use Halcion in any way a doctor did not direct you to use it?

(SVY07)

[HLCNNMYR](#)

- Len : 2 USED HALCION NOT DIRECTED BY DR PAST 12 MOS
- 1 = Yes
- 2 = No
- 81 = NEVER MISUSED SEDATIVES Logically assigned
- 85 = BAD DATA Logically assigned
- 91 = NEVER USED/MISUSED SEDATIVES
- 93 = DID NOT USE IN THE PAST 12 MONTHS
- 97 = REFUSED
- 98 = BLANK (NO ANSWER)

Please think about the first time you ever used Halcion in a way a doctor did not direct you to use it.

How old were you when you first used Halcion in a way a doctor did not direct you to use it?

(SVY07A)

[HLCNNMAGE](#)

- Len : 3 AGE 1ST USED HALCION NOT DIRECTED BY DR
- RANGE = 13 - 45
- 981 = NEVER USED SEDATIVES Logically assigned
- 985 = BAD DATA Logically assigned
- 991 = NEVER USED/MISUSED SEDATIVES
- 993 = DID NOT USE IN THE PAST 12 MONTHS
- 994 = DON'T KNOW
- 998 = BLANK (NO ANSWER)

In the past 12 months, did you use Restoril in any way a doctor did not direct you to use it?

(SVY08)

[RSTLNMYR](#)

- Len : 2 USED RESTORIL NOT DIRECTED BY DR PAST 12 MOS
- 1 = Yes
- 2 = No
- 81 = NEVER MISUSED SEDATIVES Logically assigned
- 85 = BAD DATA Logically assigned
- 91 = NEVER USED/MISUSED SEDATIVES
- 93 = DID NOT USE IN THE PAST 12 MONTHS
- 94 = DON'T KNOW
- 98 = BLANK (NO ANSWER)

Please think about the first time you ever used Restoril in a way a doctor did not direct you to use it.

How old were you when you first used Restoril in a way a doctor did not direct you to use it?

(SVY08A)

[RSTLNIMAGE](#)

- Len : 3 AGE 1ST USED RESTORIL NOT DIRECTED BY DR
- RANGE = 16 - 30
- 981 = NEVER USED SEDATIVES Logically assigned
- 985 = BAD DATA Logically assigned
- 991 = NEVER USED/MISUSED SEDATIVES
- 993 = DID NOT USE IN THE PAST 12 MONTHS
- 998 = BLANK (NO ANSWER)

In the past 12 months, did you use flurazepam, also known as Dalmane, in any way a doctor did not direct you to use it?

(SVY09)

[FLAZNMYR](#)

- Len : 2 USED FLURAZEPAM NOT DIRECTED BY DR PAST 12 MOS
- 1 = Yes
- 2 = No
- 85 = BAD DATA Logically assigned
- 91 = NEVER USED/MISUSED SEDATIVES
- 93 = DID NOT USE IN THE PAST 12 MONTHS
- 98 = BLANK (NO ANSWER)

SEDATIVES

Please think about the first time you ever used flurazepam in a way a doctor did not direct you to use it.

How old were you when you first used flurazepam in a way a doctor did not direct you to use it?

(SVY09A)
FLAZNMAGE Len : 3 AGE 1ST USED FLURAZEPAM NOT DIRECTED BY DR
RANGE = 17 - 50
991 = NEVER USED/MISUSED SEDATIVES
993 = DID NOT USE IN THE PAST 12 MONTHS
998 = BLANK (NO ANSWER)

In the past 12 months, did you use temazepam in any way a doctor did not direct you to use it?

(SVY10)
TMAZNMYSR Len : 2 USED TEMA ZEPAM NOT DIRECTED BY DR PAST 12 MOS
1 = Yes
2 = No
85 = BAD DATA Logically assigned
91 = NEVER USED/MISUSED SEDATIVES
93 = DID NOT USE IN THE PAST 12 MONTHS
98 = BLANK (NO ANSWER)

Please think about the first time you ever used temazepam in a way a doctor did not direct you to use it.

How old were you when you first used temazepam in a way a doctor did not direct you to use it?

(SVY10A)
TMAZNMAGE Len : 3 AGE 1ST USED TEMA ZEPAM NOT DIRECTED BY DR
RANGE = 17 - 71
991 = NEVER USED/MISUSED SEDATIVES
993 = DID NOT USE IN THE PAST 12 MONTHS
998 = BLANK (NO ANSWER)

In the past 12 months, did you use triazolam in any way a doctor did not direct you to use it?

(SVY11)
TRZONMYR Len : 2 USED TRIAZOLAM NOT DIRECTED BY DR PAST 12 MOS
1 = Yes
2 = No
81 = NEVER MISUSED SEDATIVES Logically assigned
85 = BAD DATA Logically assigned
91 = NEVER USED/MISUSED SEDATIVES
93 = DID NOT USE IN THE PAST 12 MONTHS
98 = BLANK (NO ANSWER)

Please think about the first time you ever used triazolam in a way a doctor did not direct you to use it.

How old were you when you first used triazolam in a way a doctor did not direct you to use it?

(SVY11A)
TRZONMAGE Len : 3 AGE 1ST USED TRIAZOLAM NOT DIRECTED BY DR
RANGE = 14 - 53
981 = NEVER USED SEDATIVES Logically assigned
991 = NEVER USED/MISUSED SEDATIVES
993 = DID NOT USE IN THE PAST 12 MONTHS
998 = BLANK (NO ANSWER)

In the past 12 months, did you use Butisol in any way a doctor did not direct you to use it?

(SVY12)
BUTINMYR Len : 2 USED BUTISOL NOT DIRECTED BY DR PAST 12 MOS
1 = Yes
2 = No
81 = NEVER MISUSED SEDATIVES Logically assigned
85 = BAD DATA Logically assigned
91 = NEVER USED/MISUSED SEDATIVES
93 = DID NOT USE IN THE PAST 12 MONTHS
98 = BLANK (NO ANSWER)

SEDATIVES

Please think about the first time you ever used Butisol in a way a doctor did not direct you to use it.

How old were you when you first used Butisol in a way a doctor did not direct you to use it?

(SVY12A)

[BUTINMAGE](#)

Len : 3 AGE 1ST USED BUTISOL NOT DIRECTED BY DR  
RANGE = 1 - 15  
981 = NEVER USED SEDATIVES Logically assigned  
985 = BAD DATA Logically assigned  
991 = NEVER USED/MISUSED SEDATIVES  
993 = DID NOT USE IN THE PAST 12 MONTHS  
994 = DON'T KNOW  
998 = BLANK (NO ANSWER)

In the past 12 months, did you use Seconal in any way a doctor did not direct you to use it?

(SVY13)

[SECONMYR](#)

Len : 2 USED SECONAL NOT DIRECTED BY DR PAST 12 MOS  
1 = Yes  
2 = No  
81 = NEVER MISUSED SEDATIVES Logically assigned  
85 = BAD DATA Logically assigned  
91 = NEVER USED/MISUSED SEDATIVES  
93 = DID NOT USE IN THE PAST 12 MONTHS  
98 = BLANK (NO ANSWER)

Please think about the first time you ever used Seconal in a way a doctor did not direct you to use it.

How old were you when you first used Seconal in a way a doctor did not direct you to use it?

(SVY13A)

[SECONMAGE](#)

Len : 3 AGE 1ST USED SECONAL NOT DIRECTED BY DR  
RANGE = 11 - 25  
981 = NEVER USED SEDATIVES Logically assigned  
991 = NEVER USED/MISUSED SEDATIVES  
993 = DID NOT USE IN THE PAST 12 MONTHS  
998 = BLANK (NO ANSWER)

In the past 12 months, did you use phenobarbital in any way a doctor did not direct you to use it?

(SVY14)

[PBARNMYR](#)

Len : 2 USED PHENOBARBITAL NOT DIRECTED BY DR PAST 12 MOS  
1 = Yes  
2 = No  
85 = BAD DATA Logically assigned  
91 = NEVER USED/MISUSED SEDATIVES  
93 = DID NOT USE IN THE PAST 12 MONTHS  
97 = REFUSED  
98 = BLANK (NO ANSWER)

Please think about the first time you ever used phenobarbital in a way a doctor did not direct you to use it.

How old were you when you first used phenobarbital in a way a doctor did not direct you to use it?

(SVY14A)

[PBARNMAGE](#)

Len : 3 AGE 1ST USED PHENOBARBITAL NOT DIRECTED BY DR  
RANGE = 18 - 56  
991 = NEVER USED/MISUSED SEDATIVES  
993 = DID NOT USE IN THE PAST 12 MONTHS  
994 = DON'T KNOW  
998 = BLANK (NO ANSWER)

SEDATIVES

In the past 12 months, did you use (any)/(any other) prescription sedative in any way a doctor did not direct you to use it?

(SVYOTH)  
SEDOTNMYR

- Len : 2 USED OTHER SEDATIVE NOT DIRECTED BY DR PST 12 MOS
- 1 = Yes
- 2 = No
- 4 = No LOGICALLY ASSIGNED
- 81 = NEVER MISUSED SEDATIVES Logically assigned
- 85 = BAD DATA Logically assigned
- 91 = NEVER USED/MISUSED SEDATIVES
- 93 = DID NOT USE IN THE PAST 12 MONTHS
- 94 = DON'T KNOW
- 97 = REFUSED
- 98 = BLANK (NO ANSWER)

(SVYOTSCI)  
SEDOTNSPI

- Len : 4 OTHER SEDATIVE NOT DIRECTED BY DR - SPECIFY 1
- 120 = Downers; OTHER Sedative, NOT OTHERWISE SPECIFIED
- 174 = Ambien
- 201 = Valium
- 207 = Ativan
- 209 = Xanax
- 215 = Vistaril
- 216 = Atarax
- 246 = Klonopin
- 420 = OTHER Pain Reliever, NOT OTHERWISE SPECIFIED
- 423 = Percocet
- 424 = Fioricet
- 435 = Tylenol, Tylenol Extra-Strength <OTC>
- 2509 = Cyclobenzaprine
- 601 = LSD ("acid")
- 896 = Catapres, Clonidine
- 1001 = Benadryl, Diphenhydramine <OTC>
- 4043 = Tramadol
- 2001 = Soma
- 8097 = Tizanidine, Zanaflex
- 2503 = Lorazepam
- 8406 = Xyrem
- 2512 = Hydroxyzine
- 4501 = Lortab
- 8505 = Quetiapine, Seroquel
- 8513 = Amitriptyline, Elavil
- 8510 = Desyrel, Trazodone hydrochloride
- 8522 = Adapin, Doxepin, Sinequan
- 8541 = Mirtazapine, Remeron
- 9985 = BAD DATA Logically assigned
- 9989 = LEGITIMATE SKIP Logically assigned
- 9991 = NEVER USED/MISUSED SEDATIVES
- 9993 = DID NOT USE IN THE PAST 12 MONTHS
- 9994 = DON'T KNOW
- 9997 = REFUSED
- 9998 = BLANK (NO ANSWER)
- 9999 = LEGITIMATE SKIP

SEDATIVES

(SVYOTSC2)  
[SEDOTNSP2](#)

Len : 4 OTHER SEDATIVE NOT DIRECTED BY DR - SPECIFY 2  
209 = Xanax  
246 = Klonopin  
2509 = Cyclobenzaprine  
425 = Advil <OTC>  
8505 = Quetiapine, Seroquel  
8510 = Desyrel, Trazodone hydrochloride  
8535 = Risperdal, Risperdol, Risperidone  
8541 = Mirtazapine, Remeron  
8549 = Escitalopram, Lexapro  
9985 = BAD DATA Logically assigned  
9989 = LEGITIMATE SKIP Logically assigned  
9991 = NEVER USED/MISUSED SEDATIVES  
9993 = DID NOT USE IN THE PAST 12 MONTHS  
9994 = DON'T KNOW  
9998 = BLANK (NO ANSWER)  
9999 = LEGITIMATE SKIP

(SVYOTSC3)  
[SEDOTNSP3](#)

Len : 4 OTHER SEDATIVE NOT DIRECTED BY DR - SPECIFY 3  
120 = Downers; OTHER Sedative, NOT OTHERWISE SPECIFIED  
201 = Valium  
9985 = BAD DATA Logically assigned  
9989 = LEGITIMATE SKIP Logically assigned  
9991 = NEVER USED/MISUSED SEDATIVES  
9993 = DID NOT USE IN THE PAST 12 MONTHS  
9994 = DON'T KNOW  
9998 = BLANK (NO ANSWER)  
9999 = LEGITIMATE SKIP

(SVYOTSC4)  
[SEDOTNSP4](#)

Len : 4 OTHER SEDATIVE NOT DIRECTED BY DR - SPECIFY 4  
9985 = BAD DATA Logically assigned  
9991 = NEVER USED/MISUSED SEDATIVES  
9989 = LEGITIMATE SKIP Logically assigned  
9993 = DID NOT USE IN THE PAST 12 MONTHS  
9994 = DON'T KNOW  
9998 = BLANK (NO ANSWER)  
9997 = REFUSED  
9999 = LEGITIMATE SKIP

(SVYOTSC5)  
[SEDOTNSP5](#)

Len : 4 OTHER SEDATIVE NOT DIRECTED BY DR - SPECIFY 5  
9989 = LEGITIMATE SKIP Logically assigned  
9991 = NEVER USED/MISUSED SEDATIVES  
9993 = DID NOT USE IN THE PAST 12 MONTHS  
9998 = BLANK (NO ANSWER)  
9999 = LEGITIMATE SKIP

Please think about the first time you ever used (any)/(any other) prescription sedative in a way a doctor did not direct you to use it.

How old were you when you first used (any)/(any other) prescription sedative in a way a doctor did not direct you to use it?

(SVYOTHA)  
[SEDOTNAGE](#)

Len : 3 AGE 1ST USED OTHER SEDATIVE NOT DIRECTED BY DR  
RANGE = 1 - 79  
981 = NEVER USED SEDATIVES Logically assigned  
983 = DID NOT MISUSE SEDATIVES IN THE PST 12 MOS LOG ASSN  
985 = BAD DATA Logically assigned  
991 = NEVER USED/MISUSED SEDATIVES  
993 = DID NOT USE IN THE PAST 12 MONTHS  
994 = DON'T KNOW  
997 = REFUSED  
998 = BLANK (NO ANSWER)

## SEDATIVES

NOTE: The variable SEDNMREC is a recoded variable that was created from SEDNMLIF, the 12-month misuse variables for AMBINMYR through SEDOTNMYR, and SEDNM30D.

SEDNMREC Len : 2 RC - MOST RECENT SEDATIVE MISUSE (RECODE)  
1 = Within the past 30 days  
2 = More than 30 days ago but within the past 12 mos  
3 = More than 12 months ago  
8 = Misused at some point in past 12 mos LOG ASSN  
9 = Misused at some point in lifetime LOG ASSN  
83 = DID NOT MISUSE PST 12 MOS (LIFETIME UNK) Log assn  
91 = NEVER USED/MISUSED SEDATIVES  
98 = BLANK (NO ANSWER)

NOTE: SEDNMINIT is "reverse coded" from the answers in SVL03. SVL03=1 (yes) was recoded to 2 in SEDNMINIT because this answer means that the respondent misused sedatives before the past 12 months (and therefore is not a past year initiate for misuse of sedatives). SVL03=2 (no) was recoded to 1 in SEDNMINIT because this answer means that the respondent did not misuse sedatives before the past 12 months (and therefore is a past year initiate for misuse of sedatives).

Earlier questions were about the past 12 months. This question is about any time before then, that is, any time in your life before [DATEFILL].

At any time before [DATEFILL], did you ever use any prescription sedative in a way a doctor did not direct you to use it?

(SVL03)  
SEDNMINIT Len : 2 PAST YEAR INITIATE FOR ANY SEDATIVE MISUSE  
1 = Past year initiate  
2 = Not a past year initiate  
4 = Not past yr initiate LOG ASSN (from skip pattern)  
83 = NOT PAST YR INITIATE (AT-RISK STATUS UNKNOWN)  
91 = NEVER USED/MISUSED SEDATIVES  
93 = DID NOT MISUSE SEDATIVES IN THE PAST 12 MOS  
94 = DON'T KNOW  
98 = BLANK (NO ANSWER)

NOTE: The variables SEDNMAGE, SEDNMYFU, and SEDNMMFU show the age, year, and month of first misuse, respectively, for respondents who initiated misuse of sedatives in the 12 months prior to being interviewed (SEDNMINIT=1).

SEDNMAGE Len : 3 RC - AGE AT 1ST MISUSE FOR PAST YR SED INITIATES  
RANGE = 11 - 77  
983 = NOT A PAST YEAR INITIATE Log assn  
991 = NEVER USED/MISUSED SEDATIVES  
993 = NOT A PAST YEAR INITIATE  
998 = BLANK (NO ANSWER)

In the past 30 days, that is, from [DATEFILL] up to and including today, did you use [SVNAMEFILL] in any way a doctor did not direct you to use [SVNUMFILL]?

(SVM01)  
SEDNM30D Len : 2 USED SEDATIVE NOT DIRECTED BY DR PAST 30 DAYS  
1 = Yes  
2 = No  
5 = Yes LOGICALLY ASSIGNED (from skip pattern)  
83 = DID NOT MISUSE SEDATIVES IN THE PST 30 DAYS LOG ASSN  
85 = BAD DATA Logically assigned  
91 = NEVER USED/MISUSED SEDATIVES  
93 = DID NOT MISUSE SEDATIVES IN THE PAST 30 DAYS  
97 = REFUSED  
98 = BLANK (NO ANSWER)

SEDATIVES

During the past 30 days, on how many days did you use [SVNAMEFILL] in any way a doctor did not direct you to use [SVNUMFILL]?

(SVM02)

[SEDNM30FQ](#)

Len : 2 # DAYS USED SEDATIVE NOT DIRECTD BY DR PST 30 DYS  
RANGE = 1 - 30  
83 = DID NOT MISUSE SEDATIVES IN THE PST 30 DAYS LOG ASSN  
85 = BAD DATA Logically assigned  
91 = NEVER USED/MISUSED SEDATIVES  
93 = DID NOT MISUSE SEDATIVES IN THE PAST 30 DAYS  
94 = DON'T KNOW  
97 = REFUSED  
98 = BLANK (NO ANSWER)

What is your best estimate of the number of days you used [SVNAMEFILL] in any way a doctor did not direct you to use [SVNUMFILL] during the past 30 days?

(SVM02DKRE)

[SEDNM30ES](#)

Len : 2 EST # DAYS USED SEDATIVE NOT DIRECTED PST 30 DYS  
1 = 1 or 2 days  
2 = 3 to 5 days  
5 = 20 to 29 days  
91 = NEVER USED/MISUSED SEDATIVES  
93 = DID NOT MISUSE SEDATIVES IN THE PAST 30 DAYS  
98 = BLANK (NO ANSWER)  
94 = DON'T KNOW  
99 = LEGITIMATE SKIP

During the past 30 days, did you use [SVNAMEFILL] in any way a doctor did not direct you to use [SVNUMFILL] while you were drinking alcohol or within a couple of hours of drinking?

(SVM03)

[SEDNM30AL](#)

Len : 2 USED SEDATIVE NOT DIRECTED BY DR W/ALC PST 30 DYS  
1 = Yes  
2 = No  
83 = DID NOT MISUSE SEDATIVES IN THE PST 30 DAYS LOG ASSN  
85 = BAD DATA Logically assigned  
91 = NEVER USED/MISUSED SEDATIVES  
93 = DID NOT MISUSE SEDATIVES IN THE PAST 30 DAYS  
98 = BLANK (NO ANSWER)  
99 = LEGITIMATE SKIP

Which of these statements describe your use of [SVNAMEFILL] at any time in the past 12 months?

(SVYWAYS1)

[SEDWYNORX](#)

Len : 2 USED SEDATIVE W/O OWN RX PAST 12 MONTHS  
1 = Yes  
2 = No (not entered)  
83 = DID NOT MISUSE SEDATIVES IN THE PST 12 MOS LOG ASSN  
85 = BAD DATA Logically assigned  
91 = NEVER USED/MISUSED SEDATIVES  
93 = DID NOT MISUSE SEDATIVES IN THE PAST 12 MONTHS  
94 = DON'T KNOW  
97 = REFUSED  
98 = BLANK (NO ANSWER)

(SVYWAYS2)

[SEDWYGAMT](#)

Len : 2 USED SEDATIVE IN GREATER AMTS THAN RX PST 12 MOS  
1 = Yes  
2 = No (not entered)  
83 = DID NOT MISUSE SEDATIVES IN THE PST 12 MOS LOG ASSN  
85 = BAD DATA Logically assigned  
91 = NEVER USED/MISUSED SEDATIVES  
93 = DID NOT MISUSE SEDATIVES IN THE PAST 12 MONTHS  
94 = DON'T KNOW  
97 = REFUSED  
98 = BLANK (NO ANSWER)

SEDATIVES

(SVYWAYS3)  
SEDWYOFTN

Len : 2 USED SEDATIVE MORE OFTEN THAN RX PAST 12 MONTHS  
1 = Yes  
2 = No (not entered)  
83 = DID NOT MISUSE PAST 12 MOS Logically assigned  
85 = BAD DATA Logically assigned  
91 = NEVER USED/MISUSED SEDATIVES  
93 = DID NOT MISUSE SEDATIVES IN THE PAST 12 MONTHS  
94 = DON'T KNOW  
97 = REFUSED  
98 = BLANK (NO ANSWER)

(SVYWAYS4)  
SEDWYLNGR

Len : 2 USED SEDATIVE LONGER THAN RX PAST 12 MONTHS  
1 = Yes  
2 = No (not entered)  
83 = DID NOT MISUSE SEDATIVES IN THE PST 12 MOS LOG ASSN  
85 = BAD DATA Logically assigned  
91 = NEVER USED/MISUSED SEDATIVES  
93 = DID NOT MISUSE SEDATIVES IN THE PAST 12 MONTHS  
94 = DON'T KNOW  
97 = REFUSED  
98 = BLANK (NO ANSWER)

(SVYWAYS5)  
SEDWYOTWY

Len : 2 USED SEDATIVE OTHER WAY NOT DIRECTED PST 12 MOS  
1 = Yes  
2 = No (not entered)  
83 = DID NOT MISUSE SEDATIVES IN THE PST 12 MOS LOG ASSN  
85 = BAD DATA Logically assigned  
91 = NEVER USED/MISUSED SEDATIVES  
93 = DID NOT MISUSE SEDATIVES IN THE PAST 12 MONTHS  
94 = DON'T KNOW  
97 = REFUSED  
98 = BLANK (NO ANSWER)

Now think about the last time you used a prescription sedative in any way a doctor did not direct you to use it.

Which of these sedatives did you use the last time? If you used more than one sedative the last time, please choose one sedative as your best answer.

(RSVYLAST)  
SEDNMLAST

Len : 2 LAST SEDATIVE USED NOT DIRECTED BY DR PST 12 MOS  
1 = Ambien  
2 = Ambien CR  
3 = Zolpidem (generic)  
4 = Extended-release zolpidem (generic)  
5 = Lunesta or eszopiclone  
6 = Sonata or zaleplon  
7 = Halcion  
8 = Restoril  
9 = Flurazepam (generic), also known as Dalmane  
10 = Temazepam (generic)  
11 = Triazolam (generic)  
12 = Butisol  
14 = Phenobarbital (generic)  
13 = Seconal  
15 = Some other sedative  
83 = DID NOT MISUSE SEDATIVES IN THE PST 12 MOS LOG ASSN  
85 = BAD DATA Logically assigned  
91 = NEVER USED/MISUSED SEDATIVES  
93 = DID NOT MISUSE SEDATIVES IN THE PAST 12 MONTHS  
94 = DON'T KNOW  
98 = BLANK (NO ANSWER)  
97 = REFUSED



SEDATIVES

Now think about the last time you used [SVLASTFILL2] in any way a doctor did not direct you to use it/them.

What were the reasons you used [SVLASTFILL2] the last time?

(SVYMOV1)

[SEDRSRELX](#)

- Len : 2 USED LAST SEDATIVE (NOT DIRECTED) TO RELAX
- 1 = Yes
- 2 = No (not entered)
- 83 = DID NOT MISUSE SEDATIVES IN THE PST 12 MOS LOG ASSN
- 85 = BAD DATA Logically assigned
- 91 = NEVER USED/MISUSED SEDATIVES
- 93 = DID NOT MISUSE SEDATIVES IN THE PAST 12 MONTHS
- 94 = DON'T KNOW
- 97 = REFUSED
- 98 = BLANK (NO ANSWER)

(SVYMOV2)

[SEDRSEXPT](#)

- Len : 2 USED LAST SEDATIVE (NOT DIRECTED) TO EXPERIMENT
- 1 = Yes
- 2 = No (not entered)
- 83 = DID NOT MISUSE SEDATIVES IN THE PST 30 DAYS LOG ASSN
- 85 = BAD DATA Logically assigned
- 91 = NEVER USED/MISUSED SEDATIVES
- 93 = DID NOT MISUSE SEDATIVES IN THE PAST 12 MONTHS
- 94 = DON'T KNOW
- 98 = BLANK (NO ANSWER)
- 97 = REFUSED

(SVYMOV3)

[SEDRSHIGH](#)

- Len : 2 USED LAST SEDATIVE (NOT DIRECTED) TO GET HIGH
- 1 = Yes
- 2 = No (not entered)
- 83 = DID NOT MISUSE SEDATIVES IN THE PST 12 MOS LOG ASSN
- 85 = BAD DATA Logically assigned
- 91 = NEVER USED/MISUSED SEDATIVES
- 93 = DID NOT MISUSE SEDATIVES IN THE PAST 12 MONTHS
- 94 = DON'T KNOW
- 98 = BLANK (NO ANSWER)
- 97 = REFUSED

(SVYMOV4)

[SEDRSSLEP](#)

- Len : 2 USED LAST SEDATIVE (NOT DIRECTED) FOR SLEEP
- 1 = Yes
- 2 = No (not entered)
- 3 = Yes LOGICALLY ASSIGNED
- 83 = DID NOT MISUSE SEDATIVES IN THE PST 12 MOS LOG ASSN
- 85 = BAD DATA Logically assigned
- 91 = NEVER USED/MISUSED SEDATIVES
- 93 = DID NOT MISUSE SEDATIVES IN THE PAST 12 MONTHS
- 94 = DON'T KNOW
- 97 = REFUSED
- 98 = BLANK (NO ANSWER)

(SVYMOV5)

[SEDRSEMOT](#)

- Len : 2 USED LAST SEDATIVE (NOT DIRECTED) FOR EMOTIONS
- 1 = Yes
- 2 = No (not entered)
- 83 = DID NOT MISUSE SEDATIVES IN THE PST 12 MOS LOG ASSN
- 85 = BAD DATA Logically assigned
- 91 = NEVER USED/MISUSED SEDATIVES
- 93 = DID NOT MISUSE SEDATIVES IN THE PAST 12 MONTHS
- 94 = DON'T KNOW
- 98 = BLANK (NO ANSWER)
- 97 = REFUSED

SEDATIVES

(SVYMOTV6)  
SEDRSDGFX

Len : 2 USED LAST SEDATIVE (NOT DIRECTED) OTH DRUG EFFECT  
1 = Yes  
2 = No (not entered)  
83 = DID NOT MISUSE SEDATIVES IN THE PST 12 MOS LOG ASSN  
85 = BAD DATA Logically assigned  
91 = NEVER USED/MISUSED SEDATIVES  
93 = DID NOT MISUSE SEDATIVES IN THE PAST 12 MONTHS  
94 = DON'T KNOW  
98 = BLANK (NO ANSWER)  
97 = REFUSED

(SVYMOTV7)  
SEDRSHOOK

Len : 2 USED LAST SEDATIVE (NOT DIRECTED) BECAUSE HOOKED  
1 = Yes  
2 = No (not entered)  
83 = DID NOT MISUSE SEDATIVES IN THE PST 12 MOS LOG ASSN  
85 = BAD DATA Logically assigned  
91 = NEVER USED/MISUSED SEDATIVES  
93 = DID NOT MISUSE SEDATIVES IN THE PAST 12 MONTHS  
94 = DON'T KNOW  
98 = BLANK (NO ANSWER)  
97 = REFUSED

(SVYMOTV8)  
SEDRSSOR

Len : 2 USED LAST SEDATIVE (NOT DIRECTED) OTHER REASON  
1 = Yes  
2 = No (not entered)  
83 = DID NOT MISUSE SEDATIVES IN THE PST 12 MOS LOG ASSN  
85 = BAD DATA Logically assigned  
91 = NEVER USED/MISUSED SEDATIVES  
93 = DID NOT MISUSE SEDATIVES IN THE PAST 12 MONTHS  
94 = DON'T KNOW  
98 = BLANK (NO ANSWER)  
97 = REFUSED

Please type in the other reason you used [SVLASTFILL2] the last time. When you have finished typing your answer, press [ENTER] to go to the next question.

(SVMOTOT)  
SEDRSOTRS

Len : 3 REASON USED LAST SEDATIVE (NOT DIRECTED)  
1 = To relieve physical pain  
4 = To feel good or get high  
5 = To help with my sleep  
14 = For cold/flu/fever/sick/illness; pain not specified  
16 = Suicide attempt/suicidal thoughts  
26 = To replace another/other drug(s) I am addicted to  
21 = To prevent/treat seizures  
24 = Took them by mistake/didn't know what it was  
28 = Took less than prescribed to reduce side effects  
983 = DID NOT USE SEDATIVES IN THE PAST 12 MOS Logically assigned  
994 = DON'T KNOW  
991 = NEVER USED SEDATIVES  
997 = REFUSED  
993 = DID NOT MISUSE SEDATIVES IN THE PAST 12 MONTHS  
998 = BLANK (no answer)  
999 = LEGITIMATE SKIP

SEDATIVES

Which was the main reason you used [SVLASTFILL2] the last time?

*(RSVYMOT1)*  
SEDRSMAIN

- Len : 2 MAIN REASON USED LAST SEDATIVE (NOT DIRECTED)
- 1 = To relax or relieve tension
  - 2 = To experiment or to see what it was/they were like
  - 3 = To feel good or get high
  - 4 = To help with my sleep
  - 5 = To help me with my feelings or emotions
  - 7 = Because I am 'hooked' or I have to have it/them
  - 8 = The other reason I reported
  - 13 = To feel good or get high LOGICALLY ASSIGNED
  - 14 = To help with my sleep LOGICALLY ASSIGNED
  - 83 = DID NOT MISUSE SEDATIVES IN THE PST 12 MOS LOG ASSN
  - 85 = BAD DATA Logically assigned
  - 91 = NEVER USED/MISUSED SEDATIVES
  - 93 = DID NOT MISUSE SEDATIVES IN THE PAST 12 MONTHS
  - 98 = BLANK (NO ANSWER)
  - 99 = LEGITIMATE SKIP

Now think again about the last time you used [SVLASTFILL2] in any way a doctor did not direct you to use it/them.

How did you get the [SVLASTFILL]? If you got the [SVLASTFILL] in more than one way, please choose one of these ways as your best answer.

*(SVYGOT)*  
SEDGOTLAS

- Len : 2 HOW GOT LAST SEDATIVE PAST 12 MONTHS
- 1 = I got a prescription for it from just one doctor
  - 2 = I got prescriptions for it from more than one doctor
  - 3 = I stole it from a doctor's office, clinic, hospital, or pharmacy
  - 4 = I got it from a friend or relative for free
  - 5 = I bought it from a friend or relative
  - 6 = I took it from a friend or relative without asking
  - 7 = I bought it from a drug dealer or other stranger
  - 8 = I got it in some other way
  - 17 = Bought from drug dealer/stranger LOG ASSN
  - 83 = DID NOT MISUSE SEDATIVES IN THE PST 12 MOS LOG ASSN
  - 85 = BAD DATA Logically assigned
  - 91 = NEVER USED/MISUSED SEDATIVES
  - 93 = DID NOT MISUSE SEDATIVES IN THE PAST 12 MONTHS
  - 94 = DON'T KNOW
  - 97 = REFUSED
  - 98 = BLANK (NO ANSWER)

Please type in the other way you got the [SVLASTFILL3].

You do not need to give a detailed description - just a few words will be okay. When you have finished typing your answer, press [ENTER] to go to the next question.

*(SVYGOTSC)*  
SEDGOTOTH

- Len : 2 OTHER WAY GOT LAST SEDATIVE PAST 12 MONTHS
- 11 = From friend, relative, home; otherwise unspcfd
  - 7 = Bought it from a drug dealer or other stranger
  - 15 = Dr office, clinic, hospital, pharmacy; how unspcfd
  - 35 = Got frm a pet/animal prescription; othwise uspf
  - 71 = Bought/obtained it outside of the US
  - 83 = DID NOT USE SEDATIVES IN THE PAST 12 MOS Logically assigned
  - 85 = BAD DATA Logically assigned
  - 91 = NEVER USED SEDATIVES
  - 93 = DID NOT MISUSE SEDATIVES IN THE PAST 12 MONTHS
  - 94 = DON'T KNOW
  - 98 = BLANK (NO ANSWER)
  - 99 = LEGITIMATE SKIP

SEDATIVES

You reported that you got the [SVLASTFILL] from a friend or relative for free. How did your friend or relative get the [SVLASTFILL]?

(SVYFRL)  
SEDFFGOT

- Len : 2 HOW FRIEND/FAMILY GOT LAST SEDATIVE PST 12 MOS
- 1 = He or she got a prescription for it from just one doctor
- 2 = He or she got prescriptions for it from more than one doctor
- 3 = He or she stole it from a doctor's office, clinic, hospital, or pharmacy
- 4 = He or she got it from another friend or relative for free
- 5 = He or she bought it from another friend or relative
- 6 = He or she took it from another friend or relative without asking
- 7 = He or she bought it from a drug dealer or other stranger
- 8 = He or she got it in some other way
- 83 = DID NOT MISUSE SEDATIVES IN THE PST 12 MOS LOG ASSN
- 85 = BAD DATA Logically assigned
- 91 = NEVER USED/MISUSED SEDATIVES
- 93 = DID NOT MISUSE SEDATIVES IN THE PAST 12 MONTHS
- 94 = DON'T KNOW
- 97 = REFUSED
- 98 = BLANK (NO ANSWER)
- 99 = LEGITIMATE SKIP

Please type in the other way your friend or relative got the last [SVLASTFILL3] you used.

You do not need to give a detailed description - just a few words will be okay. When you have finished typing your answer, press [ENTER] to go to the next question.

(SVYFRLSP)  
SEDFFGTSP

- Len : 2 OTH WAY FRIEND/FAMILY GOT LAST SEDATIVE PST 12 MO
- 24 = He/she bought them at a pharmacy/store
- 70 = City/state in US specified
- 83 = DID NOT USE SEDATIVES IN THE PAST 12 MOS Logically assigned
- 91 = NEVER USED SEDATIVES
- 93 = DID NOT USE SEDATIVES IN THE PAST 12 MOS
- 94 = DON'T KNOW
- 98 = BLANK (NO ANSWER)
- 99 = LEGITIMATE SKIP

NOTE: STMNORXFG is set to 1 when respondents reported that the only way they misused sedatives in the past year was without a prescription. These respondents also reported that the last sedative they misused was obtained through a prescription (a) from one doctor or (b) from more than one doctor.

SEDNORXFG

- Len : 2 ONLY PST YR MISUSE W/O RX BUT RX FOR LAST SED
- 1 = Only misuse w/o Rx but reported last drug gotten with Rx
- 98 = BLANK (NO ANSWER)

The following variable for past year misuse of Any Benzodiazepines Sedatives, SVBZONMYR, was assigned a positive response if a respondent indicated any past year misuse of Benzodiazepine Sedatives (from FLAZNMYR, HLCNNMYR, RSTLNMYR, TMAZNMYR, or TRZONMYR in (1, 3, 5)) or past year misuse of Benzodiazepine Sedatives that were specified as other Sedatives (from SEDOTNSP1, SEDOTNSP2, SEDOTNSP3, SEDOTNSP4, or SEDOTNSP5 in (111, 112, 113, 188, 1009, 1016, 1502, 1503, 1504)).

(FLAZNMYR, HLCNNMYR, RSTLNMYR, SEDOTNSP1, SEDOTNSP2, SEDOTNSP3, SEDOTNSP4, SEDOTNSP5, TMAZNMYR, TRZONMYR)  
SVBZONMYR

- Len : 1 RC - BENZODIAZEPINES SEDATIVES - PAST YEAR MISUSE
- . = Missing
- 0 = No
- 1 = Yes

RECENCY OF DRUG USE

IMPUTED SUBSTANCE USE

RECENCY OF DRUG USE

(CIGREC)

IRCIGRC

Len : 1 CIGARETTE RECENCY - IMPUTATION REVISED  
1 = Within the past 30 days  
2 = More than 30 days ago but within the past 12 mos  
3 = More than 12 months ago but within the past 3 yrs  
4 = More than 3 years ago  
9 = NEVER SMOKED CIGARETTES

(CIGREC)

IICIGRC

Len : 1 CIGARETTE RECENCY - IMPUTATION INDICATOR  
1 = Questionnaire data  
2 = Logically assigned data  
3 = Statistically imputed data

(CIGREC)

IICIGRC

Len : 1 CIGARETTE RECENCY - DETAILED IMPUTATION INDICATOR  
1 = Questionnaire data  
2 = Logically assigned data  
4 = Statistically imputed data - edited recency = 9  
5 = Statistically imputed data - edited recency = 8  
6 = Statistically imputed data - edited recency = 19  
7 = Statistically imputed data - edited recency = 14  
8 = Statistically imputed data - edited recency = 29  
9 = Statistically imputed data - edited recency = 39

(CIGARREC)

IRCGRC

Len : 1 CIGAR RECENCY - IMPUTATION REVISED  
1 = Within the past 30 days  
2 = More than 30 days ago but within the past 12 mos  
3 = More than 12 months ago but within the past 3 yrs  
4 = More than 3 years ago  
9 = NEVER SMOKED CIGARS

(CIGARREC)

IICGRC

Len : 1 CIGAR RECENCY - IMPUTATION INDICATOR  
1 = Questionnaire data  
2 = Logically assigned data  
3 = Statistically imputed data

(CIGARREC)

IICGRC

Len : 1 CIGAR RECENCY - DETAILED IMPUTATION INDICATOR  
1 = Questionnaire data  
2 = Logically assigned data  
3 = Statistically imputed data - lifetime use imputed  
4 = Statistically imputed data - edited recency = 9  
5 = Statistically imputed data - edited recency = 8  
6 = Statistically imputed data - edited recency = 19  
7 = Statistically imputed data - edited recency = 14  
8 = Statistically imputed data - edited recency = 29  
9 = Statistically imputed data - edited recency = 39

(PIPEVER)

IRPIPLF

Len : 1 LIFETIME PIPE USE - IMPUTATION REVISED  
1 = Ever used pipes  
9 = NEVER SMOKED PIPES

(PIPEVER)

IPIPLF

Len : 1 LIFETIME PIPE USE - IMPUTATION INDICATOR  
1 = Questionnaire data  
3 = Statistically imputed data

RECENCY OF DRUG USE

(PIPE30DY)  
[IRPIPMN](#)

Len : 1 PAST MONTH PIPE USE - IMPUTATION REVISED  
1 = Within the past 30 days  
2 = More than 30 days ago but within lifetime  
9 = NEVER SMOKED PIPES

(PIPE30DY)  
[IPIPMN](#)

Len : 1 PAST MONTH PIPE USE - IMPUTATION INDICATOR  
1 = Questionnaire data  
3 = Statistically imputed data  
9 = LEGITIMATE SKIP - NOT A LIFETIME USER

(SMKLSSREC)  
[IRSMKLSSREC](#)

Len : 1 SMOKELESS TOBACCO RECENCY - IMPUTATION REVISED  
1 = Within the past 30 days  
2 = More than 30 days ago but within the past 12 mos  
3 = More than 12 months ago but within the past 3 yrs  
4 = More than 3 years ago  
9 = NEVER USED SMOKELESS TOBACCO

(SMKLSSREC)  
[IISMKLSSREC](#)

Len : 1 SMOKELESS TOBACCO RECENCY - IMPUTATION INDICATOR  
1 = Questionnaire data  
2 = Logically assigned data  
3 = Statistically imputed data - lifetime use imputed  
4 = Statistically imputed data - edited recency = 9  
6 = Statistically imputed data - edited recency = 19  
7 = Statistically imputed data - edited recency = 14  
8 = Statistically imputed data - edited recency = 29  
9 = Statistically imputed data - edited recency = 39

(ALCREC)  
[IRALCRC](#)

Len : 1 ALCOHOL RECENCY - IMPUTATION REVISED  
1 = Within the past 30 days  
2 = More than 30 days ago but within the past 12 mos  
3 = More than 12 months ago  
9 = NEVER USED ALCOHOL

(ALCREC)  
[IIALCRC](#)

Len : 1 ALCOHOL RECENCY - IMPUTATION INDICATOR  
1 = Questionnaire data  
2 = Logically assigned data  
3 = Statistically imputed data

(ALCREC)  
[I2ALCRC](#)

Len : 1 ALCOHOL RECENCY - DETAILED IMPUTATION INDICATOR  
1 = Questionnaire data  
2 = Logically assigned data  
3 = Statistically imputed data - lifetime use imputed  
4 = Statistically imputed data - edited recency = 9  
5 = Statistically imputed data - edited recency = 8

(MJREC)  
[IRMJRC](#)

Len : 1 MARIJUANA RECENCY - IMPUTATION REVISED  
1 = Within the past 30 days  
2 = More than 30 days ago but within the past 12 mos  
3 = More than 12 months ago  
9 = NEVER USED MARIJUANA

(MJREC)  
[IJMJRC](#)

Len : 1 MARIJUANA RECENCY - IMPUTATION INDICATOR  
1 = Questionnaire data  
2 = Logically assigned data  
3 = Statistically imputed data

RECENCY OF DRUG USE

(MJREC)  
[I12MJRC](#)

Len : 1 MARIJUANA RECENCY - DETAILED IMPUTATION INDICATOR  
1 = Questionnaire data  
2 = Logically assigned data  
3 = Statistically imputed data - lifetime use imputed  
4 = Statistically imputed data - edited recency = 9  
5 = Statistically imputed data - edited recency = 8

(COCREC)  
[IRCOCRC](#)

Len : 1 COCAINE RECENCY - IMPUTATION REVISED  
1 = Within the past 30 days  
2 = More than 30 days ago but within the past 12 mos  
3 = More than 12 months ago  
9 = NEVER USED COCAINE

(COCREC)  
[IICOCRC](#)

Len : 1 COCAINE RECENCY - IMPUTATION INDICATOR  
1 = Questionnaire data  
2 = Logically assigned data  
3 = Statistically imputed data

(COCREC)  
[I12COCRC](#)

Len : 1 COCAINE RECENCY - DETAILED IMPUTATION INDICATOR  
1 = Questionnaire data  
2 = Logically assigned data  
3 = Statistically imputed data - lifetime use imputed  
4 = Statistically imputed data - edited recency = 9  
5 = Statistically imputed data - edited recency = 8

(CRAKREC)  
[IRCRKRC](#)

Len : 1 CRACK RECENCY - IMPUTATION REVISED  
1 = Within the past 30 days  
2 = More than 30 days ago but within the past 12 mos  
3 = More than 12 months ago  
9 = NEVER USED CRACK

(CRAKREC)  
[IICRKRC](#)

Len : 1 CRACK RECENCY - IMPUTATION INDICATOR  
1 = Questionnaire data  
3 = Statistically imputed data

(CRAKREC)  
[I12CRKRC](#)

Len : 1 CRACK RECENCY - DETAILED IMPUTATION INDICATOR  
1 = Questionnaire data  
3 = Statistically imputed data - lifetime use imputed  
4 = Statistically imputed data - edited recency = 9  
5 = Statistically imputed data - edited recency = 8

(HERREC)  
[IRHERRC](#)

Len : 1 HEROIN RECENCY - IMPUTATION REVISED  
1 = Within the past 30 days  
2 = More than 30 days ago but within the past 12 mos  
3 = More than 12 months ago  
9 = NEVER USED HEROIN

(HERREC)  
[IIHERRC](#)

Len : 1 HEROIN RECENCY - IMPUTATION INDICATOR  
1 = Questionnaire data  
3 = Statistically imputed data

RECENCY OF DRUG USE

(*HERREC*)  
[I2HERREC](#)

Len : 1 HEROIN RECENCY - DETAILED IMPUTATION INDICATOR  
1 = Questionnaire data  
3 = Statistically imputed data - lifetime use imputed  
4 = Statistically imputed data - edited recency = 9  
5 = Statistically imputed data - edited recency = 8

(*HALLUCREC*)  
[IRHALLUCREC](#)

Len : 1 HALLUCINOGEN RECENCY - IMPUTATION REVISED  
1 = Within the past 30 days  
2 = More than 30 days ago but within the past 12 mos  
3 = More than 12 months ago  
9 = NEVER USED HALLUCINOGENS

(*HALLUCREC*)  
[I2HALLUCREC](#)

Len : 1 HALLUCINOGEN RECENCY - IMPUTATION INDICATOR  
1 = Questionnaire data  
2 = Logically assigned data  
3 = Statistically imputed data - lifetime use imputed  
4 = Statistically imputed data - edited recency = 9  
5 = Statistically imputed data - edited recency = 8

(*LSDREC*)  
[IRLSDRC](#)

Len : 1 LSD RECENCY - IMPUTATION REVISED  
1 = Within the past 30 days  
2 = More than 30 days ago but within the past 12 mos  
3 = More than 12 months ago  
9 = NEVER USED LSD

(*LSDREC*)  
[I2LSDRC](#)

Len : 1 LSD RECENCY - IMPUTATION INDICATOR  
1 = Questionnaire data  
2 = Logically assigned data  
3 = Statistically imputed data

(*LSDREC*)  
[I2LSDRC](#)

Len : 1 LSD RECENCY - DETAILED IMPUTATION INDICATOR  
1 = Questionnaire data  
2 = Logically assigned data  
3 = Statistically imputed data - lifetime use imputed  
4 = Statistically imputed data - edited recency = 9  
5 = Statistically imputed data - edited recency = 8

(*PCPREC*)  
[IRPCPRC](#)

Len : 1 PCP RECENCY - IMPUTATION REVISED  
1 = Within the past 30 days  
2 = More than 30 days ago but within the past 12 mos  
3 = More than 12 months ago  
9 = NEVER USED PCP

(*PCPREC*)  
[I2PCPRC](#)

Len : 1 PCP RECENCY - IMPUTATION INDICATOR  
1 = Questionnaire data  
3 = Statistically imputed data

(*PCPREC*)  
[I2PCPRC](#)

Len : 1 PCP RECENCY - DETAILED IMPUTATION INDICATOR  
1 = Questionnaire data  
3 = Statistically imputed data - lifetime use imputed  
4 = Statistically imputed data - edited recency = 9  
5 = Statistically imputed data - edited recency = 8



RECENCY OF DRUG USE

*(ECSTMOREC)*  
[IRECSTMOREC](#)

Len : 1 ECSTASY RECENCY - IMPUTATION REVISED  
1 = Within the past 30 days  
2 = More than 30 days ago but within the past 12 mos  
3 = More than 12 months ago  
9 = NEVER USED ECSTASY

*(ECSTMOREC)*  
[IECSTMOREC](#)

Len : 1 ECSTASY RECENCY - IMPUTATION INDICATOR  
1 = Questionnaire data  
3 = Statistically imputed data - lifetime use imputed  
4 = Statistically imputed data - edited recency = 9  
5 = Statistically imputed data - edited recency = 8

*(KETMINREC)*  
[IRKETMINREC](#)

Len : 1 KETAMINE RECENCY - IMPUTATION REVISED  
1 = Within the past 30 days  
2 = More than 30 days ago but within the past 12 mos  
3 = More than 12 months ago  
9 = NEVER USED KETAMINE

*(KETMINREC)*  
[IKKETMINREC](#)

Len : 1 KETAMINE RECENCY - IMPUTATION INDICATOR  
1 = Questionnaire data  
2 = Logically assigned data  
3 = Statistically imputed data - lifetime use imputed  
4 = Statistically imputed data - edited recency = 9  
5 = Statistically imputed data - edited recency = 8

*(DAMTFXREC)*  
[IRDAMTFXREC](#)

Len : 1 DMT/AMT/FOXY RECENCY - IMPUTATION REVISED  
1 = Within the past 30 days  
2 = More than 30 days ago but within the past 12 mos  
3 = More than 12 months ago  
9 = NEVER USED DMT/AMT/FOXY

*(DAMTFXREC)*  
[IIDAMTFXREC](#)

Len : 1 DMT/AMT/FOXY RECENCY - IMPUTATION INDICATOR  
1 = Questionnaire data  
2 = Logically assigned data  
3 = Statistically imputed data - lifetime use imputed  
4 = Statistically imputed data - edited recency = 9  
5 = Statistically imputed data - edited recency = 8

*(SALVIAREC)*  
[IRSALVIAREC](#)

Len : 1 SALVIA RECENCY - IMPUTATION REVISED  
1 = Within the past 30 days  
2 = More than 30 days ago but within the past 12 mos  
3 = More than 12 months ago  
9 = NEVER USED SALVIA

*(SALVIAREC)*  
[IISALVIAREC](#)

Len : 1 SALVIA RECENCY - IMPUTATION INDICATOR  
1 = Questionnaire data  
2 = Logically assigned data  
3 = Statistically imputed data - lifetime use imputed  
4 = Statistically imputed data - edited recency = 9  
5 = Statistically imputed data - edited recency = 8

*(INHALREC)*  
[IRINHALREC](#)

Len : 1 INHALANT RECENCY - IMPUTATION REVISED  
1 = Within the past 30 days  
2 = More than 30 days ago but within the past 12 mos  
3 = More than 12 months ago  
9 = NEVER USED INHALANTS

RECENCY OF DRUG USE

(*INHALREC*)  
[IINHALREC](#)

Len : 1 INHALANT RECENCY - IMPUTATION INDICATOR  
1 = Questionnaire data  
3 = Statistically imputed data - lifetime use imputed  
4 = Statistically imputed data - edited recency = 9  
5 = Statistically imputed data - edited recency = 8

(*METHAMREC*)  
[IRMETHAMREC](#)

Len : 1 METHAMPHETAMINE RECENCY - IMPUTATION REVISED  
1 = Within the past 30 days  
2 = More than 30 days ago but within the past 12 mos  
3 = More than 12 months ago  
9 = NEVER USED METHAMPHETAMINE

(*METHAMREC*)  
[IMETHAMREC](#)

Len : 1 METHAMPHETAMINE USE RECENCY - IMPUTATION INDICATOR  
1 = Questionnaire data  
2 = Logically assigned data  
3 = Statistically imputed data - lifetime use imputed  
4 = Statistically imputed data - edited recency = 9  
5 = Statistically imputed data - edited recency = 8

NOTE: The following 18 variables refer to any use of prescription drugs. Any Use of prescription drugs is defined as either the use of one's own prescription medication as directed by a doctor or the misuse of prescription drugs. Misuse of prescription drugs is defined as use in any way not directed by a doctor, including use without a prescription of one's own medication; use in greater amounts, more often, or longer than told to take a drug; or use in any other way not directed by a doctor. Due to potential underreporting of lifetime prescription drug use, users are cautioned against using the levels 'More than 12 months ago' and 'NEVER USED XXX' in analysis for the following variables: IRPNRANYREC, IRTRQANYREC, IRSTMANYREC, and IRSEDANYREC.

(*PNRANYREC*)  
[IRPNRANYREC](#)

Len : 1 ANY PAIN RELIEVER RECENCY - IMPUTATION REVISED  
1 = Within the past 12 months  
2 = More than 12 months ago  
9 = NEVER USED PAIN RELIEVERS

(*PNRANYREC*)  
[IIPNRANYREC](#)

Len : 1 ANY PAIN RELIEVER RECENCY - IMPUTATION INDICATOR  
1 = Questionnaire data  
3 = Statistically imputed data - lifetime use imputed  
4 = Statistically imputed data - edited recency = 9

(*OXCANYYR*)  
[IROXCANYYR](#)

Len : 1 ANY OXYCONTIN RECENCY - IMPUTATION REVISED  
1 = Within the past 12 months  
9 = Did not use in the past 12 months

(*OXCANYYR*)  
[IIOXCANYYR](#)

Len : 1 ANY OXYCONTIN RECENCY - IMPUTATION INDICATOR  
1 = Questionnaire data  
2 = Logically assigned data  
3 = Statistically imputed data - any use imputed

(*FENTANYYR*)  
[IRFENTANYYR](#)

Len : 1 FENTANYL PRODUCTS - ANY PAST YEAR USE - IMP REV  
0 = No  
1 = Yes

(*FENTANYYR*)  
[IIFENTANYYR](#)

Len : 1 FENTANYL PRODUCTS - ANY PAST YEAR USE - IMP IND  
1 = Questionnaire data  
2 = Logically assigned data  
3 = Statistically imputed data

RECENCY OF DRUG USE

*(TRQANYREC)*  
IRTRQANYREC

Len : 1 ANY TRANQUILIZERS RECENCY - IMPUTATION REVISED  
1 = Within the past 12 months  
2 = More than 12 months ago  
9 = NEVER USED TRANQUILIZERS

*(TRQANYREC)*  
IITRQANYREC

Len : 1 ANY TRANQUILIZERS RECENCY - IMPUTATION INDICATOR  
1 = Questionnaire data  
3 = Statistically imputed data - lifetime use imputed  
4 = Statistically imputed data - edited recency = 9

*(STMANYREC)*  
IRSTMANYREC

Len : 1 ANY STIMULANTS RECENCY - IMPUTATION REVISED  
1 = Within the past 12 months  
2 = More than 12 months ago  
9 = NEVER USED STIMULANTS

*(STMANYREC)*  
IIRSTMANYREC

Len : 1 ANY STIMULANTS RECENCY - IMPUTATION INDICATOR  
1 = Questionnaire data  
3 = Statistically imputed data - lifetime use imputed  
4 = Statistically imputed data - edited recency = 9

*(SEDANYREC)*  
IRSEDANYREC

Len : 1 ANY SEDATIVES RECENCY - IMPUTATION REVISED  
1 = Within the past 12 months  
2 = More than 12 months ago  
9 = NEVER USED SEDATIVES

*(SEDANYREC)*  
IISEDANYREC

Len : 1 ANY SEDATIVES RECENCY - IMPUTATION INDICATOR  
1 = Questionnaire data  
3 = Statistically imputed data - lifetime use imputed  
4 = Statistically imputed data - edited recency = 9

*(BZOANYR)*  
IRBZOANYR

Len : 1 ANY BENZODIAZEPINES - PAST YEAR USE - IMPUTATION REVISED  
0 = No  
1 = Yes

*(BZOANYR)*  
IIBZOANYR

Len : 1 ANY BENZODIAZEPINES - PAST YEAR USE - IMPUTATION INDICATOR  
1 = Questionnaire data  
3 = Statistically imputed data

NOTE: The following 14 variables refer to the misuse of prescription drugs. Misuse of prescription drugs is defined as use in any way not directed by a doctor, including use without a prescription of one's own medication; use in greater amounts, more often, or longer than told to take a drug; or use in any other way not directed by a doctor. Due to potential underreporting of lifetime prescription drug use, users are cautioned against using the levels 'More than 12 months ago' and 'NEVER MISUSED XXX' in analysis for the following variables: IRPNRMREC, IRTRQNMREC, IRSTMNMREC, and IRSEDNMREC.

*(PNRMREC)*  
IRPNRMREC

Len : 1 PAIN RELIEVER MISUSE RECENCY - IMPUTATION REVISED  
1 = Within the past 30 days  
2 = More than 30 days ago but within the past 12 mos  
3 = More than 12 months ago  
9 = NEVER MISUSED PAIN RELIEVERS

RECENCY OF DRUG USE

*(PNRNMREC)*  
IIPNRNMREC

Len : 1 PAIN RELIEVER MISUSE RECENCY - IMPUTATION INDICATOR  
1 = Questionnaire data  
2 = Logically assigned data  
3 = Statistically imputed data - any use rec imputed  
4 = Stat imp data - any use rec known, misuse unknown  
5 = Statistically imputed data - edited recency = 9  
6 = Statistically imputed data - edited recency = 8  
7 = Stat imp data - did not misuse py, life unknown

*(OXCNNMYR)*  
IROXCNNMYR

Len : 1 OXYCONTIN PAST YEAR MISUSE - IMPUTATION REVISED  
1 = Misused in the past 12 months  
9 = Did not misuse in the past 12 months

*(OXCNNMYR)*  
IIOXCNNMYR

Len : 1 OXYCONTIN PAST YEAR MISUSE - IMPUTATION INDICATOR  
1 = Questionnaire data  
2 = Logically assigned data  
3 = Statistically imputed data

*(FENTNMYR)*  
IIFENTNMYR

Len : 1 FENTANYL PRODUCTS - PAST YEAR MISUSE - IMP REV  
0 = No  
1 = Yes

*(FENTNMYR)*  
IIFENTNMYR

Len : 1 FENTANYL PRODUCTS - PAST YEAR MISUSE - IMP IND  
1 = Questionnaire data  
3 = Statistically imputed data

*(TRQNMREC)*  
IIRTRQNMREC

Len : 1 TRANQUILIZER MISUSE RECENCY - IMPUTATION REVISED  
1 = Within the past 30 days  
2 = More than 30 days ago but within the past 12 mos  
3 = More than 12 months ago  
9 = NEVER MISUSED TRANQUILIZERS

*(TRQNMREC)*  
IITRQNMREC

Len : 1 TRANQUILIZER MISUSE RECENCY - IMPUTATION INDICATOR  
1 = Questionnaire data  
3 = Statistically imputed data - any use rec imputed  
4 = Stat imp data - any use rec known, misuse unknown  
5 = Statistically imputed data - edited recency = 9  
6 = Statistically imputed data - edited recency = 8  
7 = Stat imp data - did not misuse py, life unknown

*(STMNMREC)*  
IIRSTNMREC

Len : 1 STIMULANT MISUSE RECENCY - IMPUTATION REVISED  
1 = Within the past 30 days  
2 = More than 30 days ago but within the past 12 mos  
3 = More than 12 months ago  
9 = NEVER MISUSED STIMULANTS

*(STMNMREC)*  
IISTNMREC

Len : 1 STIMULANT MISUSE RECENCY - IMPUTATION INDICATOR  
1 = Questionnaire data  
3 = Statistically imputed data - any use rec imputed  
4 = Stat imp data - any use rec known, misuse unknown  
5 = Statistically imputed data - edited recency = 9  
6 = Statistically imputed data - edited recency = 8  
7 = Stat imp data - did not misuse py, life unknown

RECENCY OF DRUG USE

(*SEDNMREC*)  
[IRSEDNMREC](#)

Len : 1 SEDATIVE MISUSE RECENCY - IMPUTATION REVISED  
1 = Within the past 30 days  
2 = More than 30 days ago but within the past 12 mos  
3 = More than 12 months ago  
9 = NEVER MISUSED SEDATIVES

(*SEDNMREC*)  
[IISEDNMREC](#)

Len : 1 SEDATIVE MISUSE RECENCY - IMPUTATION INDICATOR  
1 = Questionnaire data  
3 = Statistically imputed data - any use rec imputed  
4 = Stat imp data - any use rec known, misuse unknown  
5 = Statistically imputed data - edited recency = 9  
6 = Statistically imputed data - edited recency = 8  
7 = Stat imp data - did not misuse py, life unknown

(*BZONMYR*)  
[IRBZONMYR](#)

Len : 1 ANY BENZODIAZEPINES - PAST YEAR MISUSE - IMPUTATION REVISED  
0 = No  
1 = Yes

(*BZONMYR*)  
[IIBZONMYR](#)

Len : 1 ANY BENZODIAZEPINES - PAST YEAR MISUSE - IMP IND  
1 = Questionnaire data  
3 = Statistically imputed data

PAST YEAR FREQUENCY OF USE

**PAST YEAR FREQUENCY OF USE**

NOTE: The term "Past Year Frequency" is interchangeable with the term "12-Month Frequency".

(ALCYRTOT)

IRALCFY

Len : 3 ALCOHOL FREQUENCY PAST YEAR - IMPUTATION REVISED  
RANGE = 1 - 365  
991 = NEVER USED ALCOHOL  
993 = DID NOT USE ALCOHOL PAST YEAR

(ALCYRTOT)

IIALCFY

Len : 1 ALCOHOL FREQUENCY PAST YEAR - IMPUTATION INDICATOR  
1 = Questionnaire data  
2 = Logically assigned data  
3 = Statistically imputed data  
9 = LEGITIMATE SKIP - NOT A LIFETIME/PAST YEAR USER

(ALCYRTOT)

I2ALCFY

Len : 1 ALCOHOL FREQ PAST YEAR - DETAILED IMPUTATION INDICATOR  
1 = Questionnaire data  
2 = Logically assigned data  
3 = Statistically imputed data - lifetime use imputed  
4 = Statistically imputed data - lifetime use known  
9 = LEGITIMATE SKIP - NOT A LIFETIME/PAST YEAR USER

(MJYRTOT)

IRMJFY

Len : 3 MARIJUANA FREQUENCY PAST YEAR - IMPUTATION REVISED  
RANGE = 1 - 365  
991 = NEVER USED MARIJUANA  
993 = DID NOT USE MARIJUANA PAST YEAR

(MJYRTOT)

IIMJFY

Len : 1 MARIJUANA FREQUENCY PAST YEAR - IMPUTATION INDICATOR  
1 = Questionnaire data  
2 = Logically assigned data  
3 = Statistically imputed data  
9 = LEGITIMATE SKIP - NOT A LIFETIME/PAST YEAR USER

(MJYRTOT)

I2MJFY

Len : 1 MARIJUANA FREQ PAST YEAR - DETAILED IMPUTATION INDICATOR  
1 = Questionnaire data  
2 = Logically assigned data  
3 = Statistically imputed data - lifetime use imputed  
4 = Statistically imputed data - lifetime use known  
9 = LEGITIMATE SKIP - NOT A LIFETIME/PAST YEAR USER

(COCYRTOT)

IRCOCFY

Len : 3 COCAINE FREQUENCY PAST YEAR - IMPUTATION REVISED  
RANGE = 1 - 365  
991 = NEVER USED COCAINE  
993 = DID NOT USE COCAINE PAST YEAR

(COCYRTOT)

IICO CFY

Len : 1 COCAINE FREQUENCY PAST YEAR - IMPUTATION INDICATOR  
1 = Questionnaire data  
2 = Logically assigned data  
3 = Statistically imputed data  
9 = LEGITIMATE SKIP - NOT A LIFETIME/PAST YEAR USER

PAST YEAR FREQUENCY OF USE

(COCYRTOT)  
[I2COCIFY](#)

Len : 1 COCAINE FREQ PAST YEAR - DETAILED IMPUTATION INDICATOR  
1 = Questionnaire data  
2 = Logically assigned data  
3 = Statistically imputed data - lifetime use imputed  
4 = Statistically imputed data - lifetime use known  
9 = LEGITIMATE SKIP - NOT A LIFETIME/PAST YEAR USER

(CRKYRTOT)  
[IRCRKFY](#)

Len : 3 CRACK FREQUENCY PAST YEAR - IMPUTATION REVISED  
RANGE = 1 - 365  
991 = NEVER USED CRACK  
993 = DID NOT USE CRACK PAST YEAR

(CRKYRTOT)  
[IRCRKFY](#)

Len : 1 CRACK FREQUENCY PAST YEAR - IMPUTATION INDICATOR  
1 = Questionnaire data  
2 = Logically assigned data  
3 = Statistically imputed data  
9 = LEGITIMATE SKIP - NOT A LIFETIME/PAST YEAR USER

(CRKYRTOT)  
[I2CRKFY](#)

Len : 1 CRACK FREQ PAST YEAR - DETAILED IMPUTATION INDICATOR  
1 = Questionnaire data  
2 = Logically assigned data  
3 = Statistically imputed data - lifetime use imputed  
4 = Statistically imputed data - lifetime use known  
9 = LEGITIMATE SKIP - NOT A LIFETIME/PAST YEAR USER

(HERYRTOT)  
[IRHERFY](#)

Len : 3 HEROIN FREQUENCY PAST YEAR - IMPUTATION REVISED  
RANGE = 1 - 365  
991 = NEVER USED HEROIN  
993 = DID NOT USE HEROIN PAST YEAR

(HERYRTOT)  
[IHHERFY](#)

Len : 1 HEROIN FREQUENCY PAST YEAR - IMPUTATION INDICATOR  
1 = Questionnaire data  
2 = Logically assigned data  
3 = Statistically imputed data  
9 = LEGITIMATE SKIP - NOT A LIFETIME/PAST YEAR USER

(HERYRTOT)  
[I2HERFY](#)

Len : 1 HEROIN FREQ PAST YEAR - DETAILED IMPUTATION INDICATOR  
1 = Questionnaire data  
2 = Logically assigned data  
3 = Statistically imputed data - lifetime use imputed  
4 = Statistically imputed data - lifetime use known  
9 = LEGITIMATE SKIP - NOT A LIFETIME/PAST YEAR USER

(HALLUCYFQ)  
[IRHALLUCYFQ](#)

Len : 3 HALL FREQUENCY PAST YEAR - IMPUTATION REVISED  
RANGE = 1 - 365  
991 = NEVER USED HALLUCINOGENS  
993 = DID NOT USE HALLUCINOGENS PAST YEAR

(HALLUCYFQ)  
[IHALLUCYFQ](#)

Len : 1 HALL FREQ PAST YEAR - IMPUTATION INDICATOR  
1 = Questionnaire data  
2 = Logically assigned data  
3 = Statistically imputed data - lifetime use imputed  
4 = Statistically imputed data - lifetime use known  
9 = LEGITIMATE SKIP - NOT A LIFETIME/PAST YEAR USER

PAST YEAR FREQUENCY OF USE

*(INHALYFQ)*  
[IRINHALYFQ](#)

Len : 3 INHALANT FREQUENCY PAST YEAR - IMPUTATION REVISED  
RANGE = 1 - 345  
991 = NEVER USED INHALANTS  
993 = DID NOT USE INHALANTS PAST YEAR

*(INHALYFQ)*  
[IINHALYFQ](#)

Len : 1 INHALANT FREQ PAST YEAR - IMPUTATION INDICATOR  
1 = Questionnaire data  
2 = Logically assigned data  
3 = Statistically imputed data - lifetime use imputed  
4 = Statistically imputed data - lifetime use known  
9 = LEGITIMATE SKIP - NOT A LIFETIME/PAST YEAR USER

*(METHAMYFQ)*  
[IRMETHAMYFQ](#)

Len : 3 METH FREQUENCY PAST YEAR - IMPUTATION REVISED  
RANGE = 1 - 365  
991 = NEVER USED METHAMPHETAMINE  
993 = DID NOT USE METHAMPHETAMINE PAST YEAR

*(METHAMYFQ)*  
[IMETHAMYFQ](#)

Len : 1 METH FREQ PAST YEAR - IMPUTATION INDICATOR  
1 = Questionnaire data  
2 = Logically assigned data  
3 = Statistically imputed data - lifetime use imputed  
4 = Statistically imputed data - lifetime use known  
9 = LEGITIMATE SKIP - NOT A LIFETIME/PAST YEAR USER



PAST MONTH FREQUENCY OF USE

**PAST MONTH FREQUENCY OF USE**

NOTE: The term "Past Month Frequency" is interchangeable with the term "30-Day Frequency".

(CG30EST, CIG30USE)

IRCIGFM Len : 2 CIG FREQUENCY PAST MONTH - IMPUTATION REVISED  
RANGE = 1 - 30  
91 = NEVER USED CIGARETTES  
93 = DID NOT USE CIGARETTES PAST MONTH

(CG30EST, CIG30USE)

IICIGFM Len : 1 CIG FREQUENCY PAST MONTH - IMPUTATION INDICATOR  
1 = Questionnaire data  
2 = Logically assigned data  
3 = Statistically imputed data  
9 = LEGITIMATE SKIP - NOT A LIFETIME/PAST MONTH USER

(CG30EST, CIG30USE)

IICIGFM Len : 1 CIG FREQUENCY PAST MONTH - DETAILED IMPUTATION INDICATOR  
1 = Questionnaire data  
2 = Logically assigned data  
4 = Statistically imputed data - lifetime use known  
9 = LEGITIMATE SKIP - NOT A LIFETIME/PAST MONTH USER

(CGR30USE, CIG30EST)

IRCGRFM Len : 2 CIGAR FREQUENCY PAST MONTH - IMPUTATION REVISED  
RANGE = 1 - 30  
91 = NEVER USED CIGARS  
93 = DID NOT USE CIGARS PAST MONTH

(CGR30USE, CIG30EST)

IICGRFM Len : 1 CIGAR FREQUENCY PAST MONTH - IMPUTATION INDICATOR  
1 = Questionnaire data  
2 = Logically assigned data  
3 = Statistically imputed data  
9 = LEGITIMATE SKIP - NOT A LIFETIME/PAST MONTH USER

(CGR30USE, CIG30EST)

IICGRFM Len : 1 CIGAR FREQUENCY PAST MONTH - DETAILED IMPUTATION INDICATOR  
1 = Questionnaire data  
2 = Logically assigned data  
3 = Statistically imputed data - lifetime use imputed  
4 = Statistically imputed data - lifetime use known  
9 = LEGITIMATE SKIP - NOT A LIFETIME/PAST MONTH USER

(SMKLSS30E, SMKLSS30N)

IRSMKLSS30N Len : 2 SMOKELESS TOBACCO FREQUENCY PAST MONTH - IMPUTATION REVISED  
RANGE = 1 - 30  
91 = NEVER USED SMOKELESS TOBACCO  
93 = DID NOT USE SMOKELESS TOBACCO PAST MONTH

(SMKLSS30E, SMKLSS30N)

IISMKLSS30N Len : 1 SMOKELESS TOBACCO FREQUENCY PST MONTH - IMPUTATION INDICATOR  
1 = Questionnaire data  
2 = Logically assigned data  
3 = Statistically imputed data - lifetime use imputed  
4 = Statistically imputed data - lifetime use known  
9 = LEGITIMATE SKIP - NOT A LIFETIME/PAST MONTH USER

(AL30EST, ALCDAYS)

IRALCFM Len : 2 ALCOHOL FREQUENCY PAST MONTH - IMPUTATION REVISED  
RANGE = 1 - 30  
91 = NEVER USED ALCOHOL  
93 = DID NOT USE ALCOHOL PAST MONTH

PAST MONTH FREQUENCY OF USE

(AL30EST, ALCDAYS)

IIALCFM Len : 1 ALCOHOL FREQUENCY PAST MONTH - IMPUTATION INDICATOR  
1 = Questionnaire data  
2 = Logically assigned data  
3 = Statistically imputed data  
9 = LEGITIMATE SKIP - NOT A LIFETIME/PAST MONTH USER

(AL30EST, ALCDAYS)

I12ALCFM Len : 1 ALCOHOL FREQUENCY PAST MONTH - DETAILED IMPUTATION INDICATOR  
1 = Questionnaire data  
2 = Logically assigned data  
3 = Statistically imputed data - lifetime use imputed  
4 = Statistically imputed data - lifetime use known  
9 = LEGITIMATE SKIP - NOT A LIFETIME/PAST MONTH USER

"Binge" Alcohol Frequency, IRALCBNG30D, is defined as the number of days in the past month on which the respondent reported drinking five or more drinks on the same occasion for males or four or more drinks on the same occasion for females. For this variable, "occasion" means at the same time or within a couple hours of each other. Prior to 2015, "binge" alcohol frequency was defined as the number of days in the past month on which the respondent reported drinking five or more drinks on the same occasion for everyone, regardless of sex. Therefore, IRALCBNG30D is comparable to the version of this variable created from 2002-2014, IRALCD5, among males but not overall or among females.

(ALCBNG30D)

IRALCBNG30D Len : 2 BINGE ALCOHOL FREQUENCY PAST MONTH - IMPUTATION REVISED  
RANGE = 0 - 30  
91 = NEVER USED ALCOHOL  
93 = DID NOT USE ALCOHOL PAST MONTH

(ALCBNG30D)

IIALCBNG30D Len : 1 BINGE ALCOHOL FREQUENCY PAST MONTH - IMPUTATION INDICATOR  
1 = Questionnaire data  
2 = Logically assigned data  
3 = Statistically imputed data - recency of use imputed  
4 = Statistically imputed data - recency of use known  
9 = LEGITIMATE SKIP - NOT A LIFETIME/PAST MONTH USER

(MJDAY30A, MR30EST)

IRMJFM Len : 2 MARIJUANA FREQUENCY PAST MONTH - IMPUTATION REVISED  
RANGE = 1 - 30  
91 = NEVER USED MARIJUANA  
93 = DID NOT USE MARIJUANA PAST MONTH

(MJDAY30A, MR30EST)

IIMJFM Len : 1 MARIJUANA FREQUENCY PAST MONTH - IMPUTATION INDICATOR  
1 = Questionnaire data  
2 = Logically assigned data  
3 = Statistically imputed data  
9 = LEGITIMATE SKIP - NOT A LIFETIME/PAST MONTH USER

(MJDAY30A, MR30EST)

I12MJFM Len : 1 MARIJUANA FREQ PAST MONTH - DETAILED IMPUTATION INDICATOR  
1 = Questionnaire data  
2 = Logically assigned data  
3 = Statistically imputed data - lifetime use imputed  
4 = Statistically imputed data - lifetime use known  
9 = LEGITIMATE SKIP - NOT A LIFETIME/PAST MONTH USER

(CC30EST, COCUS30A)

IRCOCFM Len : 2 COCAINE FREQUENCY PAST MONTH - IMPUTATION REVISED  
RANGE = 1 - 30  
91 = NEVER USED COCAINE  
93 = DID NOT USE COCAINE PAST MONTH

PAST MONTH FREQUENCY OF USE

(CC30EST, COCUS30A)

IICO CFM Len : 1 COCAINE FREQUENCY PAST MONTH - IMPUTATION INDICATOR  
1 = Questionnaire data  
2 = Logically assigned data  
3 = Statistically imputed data  
9 = LEGITIMATE SKIP - NOT A LIFETIME/PAST MONTH USER

(CC30EST, COCUS30A)

I2CO CFM Len : 1 COCAINE FREQUENCY PAST MONTH - DETAILED IMPUTATION INDICATOR  
1 = Questionnaire data  
2 = Logically assigned data  
3 = Statistically imputed data - lifetime use imputed  
4 = Statistically imputed data - lifetime use known  
9 = LEGITIMATE SKIP - NOT A LIFETIME/PAST MONTH USER

(CR30EST, CRKUS30A)

IRCRK FM Len : 2 CRACK FREQUENCY PAST MONTH - IMPUTATION REVISED  
RANGE = 1 - 30  
91 = NEVER USED CRACK  
93 = DID NOT USE CRACK PAST MONTH

(CR30EST, CRKUS30A)

IICRKF M Len : 1 CRACK FREQUENCY PAST MONTH - IMPUTATION INDICATOR  
1 = Questionnaire data  
2 = Logically assigned data  
3 = Statistically imputed data  
9 = LEGITIMATE SKIP - NOT A LIFETIME/PAST MONTH USER

(CR30EST, CRKUS30A)

I2CRKF M Len : 1 CRACK FREQUENCY PAST MONTH - DETAILED IMPUTATION INDICATOR  
1 = Questionnaire data  
2 = Logically assigned data  
3 = Statistically imputed data - lifetime use imputed  
4 = Statistically imputed data - lifetime use known  
9 = LEGITIMATE SKIP - NOT A LIFETIME/PAST MONTH USER

(HER30USE, HR30EST)

IRHER FM Len : 2 HEROIN FREQUENCY PAST MONTH - IMPUTATION REVISED  
RANGE = 1 - 30  
91 = NEVER USED HEROIN  
93 = DID NOT USE HEROIN PAST MONTH

(HER30USE, HR30EST)

IHERF M Len : 1 HEROIN FREQUENCY PAST MONTH - IMPUTATION INDICATOR  
1 = Questionnaire data  
2 = Logically assigned data  
3 = Statistically imputed data  
9 = LEGITIMATE SKIP - NOT A LIFETIME/PAST MONTH USER

(HER30USE, HR30EST)

I2HERF M Len : 1 HEROIN FREQ PAST MONTH - DETAILED IMPUTATION INDICATOR  
1 = Questionnaire data  
2 = Logically assigned data  
3 = Statistically imputed data - lifetime use imputed  
4 = Statistically imputed data - lifetime use known  
9 = LEGITIMATE SKIP - NOT A LIFETIME/PAST MONTH USER

(HALLUC30E, HALLUC30N)

IRHALLUC30N Len : 2 HALLUCINOGEN FREQUENCY PAST MONTH - IMPUTATION REVISED  
RANGE = 1 - 30  
91 = NEVER USED HALLUCINOGENS  
93 = DID NOT USE HALLUCINOGENS PAST MONTH

PAST MONTH FREQUENCY OF USE

(HALLUC30E, HALLUC30N)

IHALLUC30N Len : 1 HALLUCINOGEN FREQUENCY PAST MONTH - IMPUTATION INDICATOR  
1 = Questionnaire data  
2 = Logically assigned data  
3 = Statistically imputed data - lifetime use imputed  
4 = Statistically imputed data - lifetime use known  
9 = LEGITIMATE SKIP - NOT A LIFETIME/PAST MONTH USER

(INHAL30ES, INHAL30N)

IRINHAL30N Len : 2 INHALANT FREQUENCY PAST MONTH - IMPUTATION REVISED  
RANGE = 1 - 30  
91 = NEVER USED INHALANTS  
93 = DID NOT USE INHALANTS PAST MONTH

(INHAL30ES, INHAL30N)

IINHAL30N Len : 1 INHALANT FREQUENCY PAST MONTH - IMPUTATION INDICATOR  
1 = Questionnaire data  
2 = Logically assigned data  
3 = Statistically imputed data - lifetime use imputed  
4 = Statistically imputed data - lifetime use known  
9 = LEGITIMATE SKIP - NOT A LIFETIME/PAST MONTH USER

(METHAM30E, METHAM30N)

IRMETHAM30N Len : 2 METHAMPHETAMINE FREQUENCY PAST MONTH - IMPUTATION REVISED  
RANGE = 1 - 30  
91 = NEVER USED METHAMPHETAMINE  
93 = DID NOT USE METHAMPHETAMINE PAST MONTH

(METHAM30E, METHAM30N)

IMETHAM30N Len : 1 METHAMPHETAMINE FREQUENCY PAST MONTH - IMPUTATION INDICATOR  
1 = Questionnaire data  
2 = Logically assigned data  
3 = Statistically imputed data - lifetime use imputed  
4 = Statistically imputed data - lifetime use known  
9 = LEGITIMATE SKIP - NOT A LIFETIME/PAST MONTH USER

(PNRNM30ES, PNRNM30FQ)

IRPNRNM30FQ Len : 2 PAIN RELIEVERS MISUSE FREQ PAST MONTH - IMPUTATION REVISED  
RANGE = 1 - 30  
91 = NEVER MISUSED PAIN RELIEVERS  
93 = DID NOT MISUSE PAIN RELIEVERS PAST MONTH

(PNRNM30ES, PNRNM30FQ)

IIPNRNM30FQ Len : 1 PAIN RELIEVERS MISUSE FREQ PAST MONTH - IMPUTATION INDICATOR  
1 = Questionnaire data  
2 = Logically assigned data  
3 = Statistically imputed data - lifetime misuse imputed  
4 = Statistically imputed data - lifetime misuse known  
9 = LEGITIMATE SKIP - NOT A LIFETIME/PAST MONTH MISUSER

(TRQNM30ES, TRQNM30FQ)

IRTRQNM30FQ Len : 2 TRANQUILIZERS MISUSE FREQ PAST MONTH - IMPUTATION REVISED  
RANGE = 1 - 30  
91 = NEVER MISUSED TRANQUILIZERS  
93 = DID NOT MISUSE TRANQUILIZERS PAST MONTH

(TRQNM30ES, TRQNM30FQ)

IITRQNM30FQ Len : 1 TRANQUILIZERS MISUSE FREQ PAST MONTH - IMPUTATION INDICATOR  
1 = Questionnaire data  
2 = Logically assigned data  
3 = Statistically imputed data - lifetime misuse imputed  
4 = Statistically imputed data - lifetime misuse known  
9 = LEGITIMATE SKIP - NOT A LIFETIME/PAST MONTH MISUSER

PAST MONTH FREQUENCY OF USE

(*STMNM30ES, STMNM30FQ*)

[IRSTMNM30FQ](#) Len : 2 STIMULANTS MISUSE FREQUENCY PAST MONTH - IMPUTATION REVISED  
RANGE = 1 - 30  
91 = NEVER MISUSED STIMULANTS  
93 = DID NOT MISUSE STIMULANTS PAST MONTH

(*STMNM30ES, STMNM30FQ*)

[IIRSTMNM30FQ](#) Len : 1 STIMULANTS MISUSE FREQ PAST MONTH - IMPUTATION INDICATOR  
1 = Questionnaire data  
2 = Logically assigned data  
3 = Statistically imputed data - lifetime misuse imputed  
4 = Statistically imputed data - lifetime misuse known  
9 = LEGITIMATE SKIP - NOT A LIFETIME/PAST MONTH MISUSER

(*SEDNM30ES, SEDNM30FQ*)

[IRSEDNM30FQ](#) Len : 2 SEDATIVES MISUSE FREQUENCY PAST MONTH - IMPUTATION REVISED  
RANGE = 1 - 30  
91 = NEVER MISUSED SEDATIVES  
93 = DID NOT MISUSE SEDATIVES PAST MONTH

(*SEDNM30ES, SEDNM30FQ*)

[IIRSEDNM30FQ](#) Len : 1 SEDATIVES MISUSE FREQUENCY PAST MONTH - IMPUTATION INDICATOR  
1 = Questionnaire data  
2 = Logically assigned data  
3 = Statistically imputed data - lifetime misuse imputed  
4 = Statistically imputed data - lifetime misuse known  
9 = LEGITIMATE SKIP - NOT A LIFETIME/PAST MONTH MISUSER

AGE/DATE OF FIRST DRUG USE

AGE/DATE OF FIRST DRUG USE

(CIGTRY)  
IRCIGAGE

Len : 3 CIGARETTE AGE OF FIRST USE - IMPUTATION REVISED  
RANGE = 1 - 74  
991 = NEVER USED

(CIGTRY)  
IICIGAGE

Len : 1 CIGARETTE AGE OF FIRST USE - IMPUTATION INDICATOR  
1 = Questionnaire data  
2 = Logically assigned data  
3 = Statistically imputed data  
9 = LEGITIMATE SKIP - NOT A LIFETIME USER

(CIGAGE)  
IRCDUAGE

Len : 3 DAILY CIGARETTE AGE OF FIRST USE - IMPUTATION REVISED  
RANGE = 1 - 71  
991 = NEVER USED  
993 = NEVER A DAILY USER

(CIGAGE)  
IICDUAGE

Len : 1 DAILY CIGARETTE AGE OF FIRST USE - IMPUTATION INDICATOR  
1 = Questionnaire data  
2 = Logically assigned data  
3 = Statistically imputed data  
9 = LEGITIMATE SKIP - NOT A LIFETIME/DAILY CIG USER

(CIGARTRY)  
IRCGRAGE

Len : 3 CIGAR AGE OF FIRST USE - IMPUTATION REVISED  
RANGE = 1 - 75  
991 = NEVER USED

(CIGARTRY)  
IICGRAGE

Len : 1 CIGAR AGE OF FIRST USE - IMPUTATION INDICATOR  
1 = Questionnaire data  
3 = Statistically imputed data  
9 = LEGITIMATE SKIP - NOT A LIFETIME USER

(SMKLSSTRY)  
IRSMKLSSTRY

Len : 3 SMOKELESS TOBACCO AGE OF FIRST USE - IMPUTATION REVISED  
RANGE = 1 - 77  
991 = NEVER USED

(SMKLSSTRY)  
IISMKLSSTRY

Len : 1 SMOKELESS TOBACCO AGE OF FIRST USE - IMPUTATION INDICATOR  
1 = Questionnaire data  
2 = Logically assigned data  
3 = Statistically imputed data  
9 = LEGITIMATE SKIP - NOT A LIFETIME USER

(ALCTRY)  
IRALCAGE

Len : 3 ALCOHOL AGE OF FIRST USE - IMPUTATION REVISED  
RANGE = 1 - 89  
991 = NEVER USED

(ALCTRY)  
IIALCAGE

Len : 1 ALCOHOL AGE OF FIRST USE - IMPUTATION INDICATOR  
1 = Questionnaire data  
3 = Statistically imputed data  
9 = LEGITIMATE SKIP - NOT A LIFETIME USER

AGE/DATE OF FIRST DRUG USE

(MJAGE)  
[IRMJAGE](#)

Len : 3 MARIJUANA AGE OF FIRST USE - IMPUTATION REVISED  
RANGE = 1 - 86  
991 = NEVER USED

(MJAGE)  
[IIMJAGE](#)

Len : 1 MARIJUANA AGE OF FIRST USE - IMPUTATION INDICATOR  
1 = Questionnaire data  
3 = Statistically imputed data  
9 = LEGITIMATE SKIP - NOT A LIFETIME USER

(COCAGE)  
[IROCAGE](#)

Len : 3 COCAINE AGE OF FIRST USE - IMPUTATION REVISED  
RANGE = 1 - 70  
991 = NEVER USED

(COCAGE)  
[IIOCAGE](#)

Len : 1 COCAINE AGE OF FIRST USE - IMPUTATION INDICATOR  
1 = Questionnaire data  
2 = Logically assigned data  
3 = Statistically imputed data  
9 = LEGITIMATE SKIP - NOT A LIFETIME USER

(CRKAGE)  
[IRCRAGE](#)

Len : 3 CRACK AGE OF FIRST USE - IMPUTATION REVISED  
RANGE = 1 - 70  
991 = NEVER USED

(CRKAGE)  
[IICRAGE](#)

Len : 1 CRACK AGE OF FIRST USE - IMPUTATION INDICATOR  
1 = Questionnaire data  
2 = Logically assigned data  
3 = Statistically imputed data  
9 = LEGITIMATE SKIP - NOT A LIFETIME USER

(HERAGE)  
[IRHERAGE](#)

Len : 3 HEROIN AGE OF FIRST USE - IMPUTATION REVISED  
RANGE = 2 - 69  
991 = NEVER USED

(HERAGE)  
[IIHERAGE](#)

Len : 1 HEROIN AGE OF FIRST USE - IMPUTATION INDICATOR  
1 = Questionnaire data  
3 = Statistically imputed data  
9 = LEGITIMATE SKIP - NOT A LIFETIME USER

(HALLUCAGE)  
[IRHALLUCAGE](#)

Len : 3 HALLUCINOGEN AGE OF FIRST USE - IMPUTATION REVISED  
RANGE = 1 - 73  
991 = NEVER USED

(HALLUCAGE)  
[IIHALLUCAGE](#)

Len : 1 HALLUCINOGEN AGE OF FIRST USE - IMPUTATION INDICATOR  
1 = Questionnaire data  
2 = Logically assigned data  
3 = Statistically imputed data  
9 = LEGITIMATE SKIP - NOT A LIFETIME USER

(LSDAGE)  
[IRLSDAGE](#)

Len : 3 LSD AGE OF FIRST USE - IMPUTATION REVISED  
RANGE = 1 - 82  
991 = NEVER USED

AGE/DATE OF FIRST DRUG USE

(LSDAGE)  
[IILSDAGE](#)

Len : 1 LSD AGE OF FIRST USE - IMPUTATION INDICATOR  
1 = Questionnaire data  
2 = Logically assigned data  
3 = Statistically imputed data  
9 = LEGITIMATE SKIP - NOT A LIFETIME USER

(PCPAGE)  
[IRPCPAGE](#)

Len : 3 PCP AGE OF FIRST USE - IMPUTATION REVISED  
RANGE = 1 - 64  
991 = NEVER USED

(PCPAGE)  
[IIPCAGE](#)

Len : 1 PCP AGE OF FIRST USE - IMPUTATION INDICATOR  
1 = Questionnaire data  
3 = Statistically imputed data  
9 = LEGITIMATE SKIP - NOT A LIFETIME USER

(ECSTMOAGE)  
[IRECSTMOAGE](#)

Len : 3 ECSTASY AGE OF FIRST USE - IMPUTATION REVISED  
RANGE = 2 - 68  
991 = NEVER USED

(ECSTMOAGE)  
[IIECSTMOAGE](#)

Len : 1 ECSTASY AGE OF FIRST USE - IMPUTATION INDICATOR  
1 = Questionnaire data  
2 = Logically assigned data  
3 = Statistically imputed data  
9 = LEGITIMATE SKIP - NOT A LIFETIME USER

(INHALAGE)  
[IRINHALAGE](#)

Len : 3 INHALANTS AGE OF FIRST USE - IMPUTATION REVISED  
RANGE = 1 - 70  
991 = NEVER USED

(INHALAGE)  
[IINHALAGE](#)

Len : 1 INHALANTS AGE OF FIRST USE - IMPUTATION INDICATOR  
1 = Questionnaire data  
3 = Statistically imputed data  
9 = LEGITIMATE SKIP - NOT A LIFETIME USER

(METHAMAGE)  
[IRMETHAMAGE](#)

Len : 3 METHAMPHETAMINE AGE OF FIRST USE - IMPUTATION REVISED  
RANGE = 1 - 70  
991 = NEVER USED

(METHAMAGE)  
[IIMETHAMAGE](#)

Len : 1 METHAMPHETAMINE AGE OF FIRST USE - IMPUTATION INDICATOR  
1 = Questionnaire data  
3 = Statistically imputed data  
9 = LEGITIMATE SKIP - NOT A LIFETIME USER

The following eight variables pertain to past year initiation of prescription drugs. Past year initiation of prescription drugs is defined as the misuse of the drug for the first time in the 12 months prior to the date of the interview.

(PNRNMINIT)  
[IRPNRNMINIT](#)

Len : 2 PAST YR INITIATE PAIN RELIEVERS MISUSE - IMPUTATION REVISED  
1 = Past year initiate  
2 = Not a past year initiate  
91 = NEVER MISUSED  
93 = NO PAST YEAR MISUSE



AGE/DATE OF FIRST DRUG USE

(*PNRNMINIT*)  
[IPNRNMINIT](#)

Len : 1 PAST YR INITIATE PAIN RELIEVER MISUSE - IMPUTATION INDICATOR  
1 = Questionnaire Data  
3 = Statistically imputed - recency known  
4 = Statistically imputed - recency imputed

(*TRQNMINIT*)  
[IRTRQNMINIT](#)

Len : 2 PAST YR INITIATE TRANQUILIZER MISUSE - IMPUTATION REVISED  
1 = Past year initiate  
2 = Not a past year initiate  
91 = NEVER MISUSED  
93 = NO PAST YEAR MISUSE

(*TRQNMINIT*)  
[IITRQNMINIT](#)

Len : 1 PAST YR INITIATE TRANQUILIZER MISUSE - IMPUTATION INDICATOR  
1 = Questionnaire Data  
3 = Statistically imputed - recency known  
4 = Statistically imputed - recency imputed

(*STMNMINIT*)  
[IRSTMNMINIT](#)

Len : 2 PAST YR INITIATE STIMULANT MISUSE - IMPUTATION REVISED  
1 = Past year initiate  
2 = Not a past year initiate  
91 = NEVER MISUSED  
93 = NO PAST YEAR MISUSE

(*STMNMINIT*)  
[IISTMNMINIT](#)

Len : 1 PAST YR INITIATE STIMULANT MISUSE - IMPUTATION INDICATOR  
1 = Questionnaire Data  
3 = Statistically imputed - recency known  
4 = Statistically imputed - recency imputed

(*SEDNMINIT*)  
[IRSEDNMINIT](#)

Len : 2 PAST YR INITIATE SEDATIVE MISUSE - IMPUTATION REVISED  
1 = Past year initiate  
2 = Not a past year initiate  
91 = NEVER MISUSED  
93 = NO PAST YEAR MISUSE

(*SEDNMINIT*)  
[IISEDNMINIT](#)

Len : 1 PAST YR INITIATE SEDATIVE MISUSE - IMPUTATION INDICATOR  
1 = Questionnaire Data  
3 = Statistically imputed - recency known  
4 = Statistically imputed - recency imputed

(*BRTHDATE, IRPNRNMDFU, IRPNRNMMFU, IRPNRNMYFU, PNRNMAGE*)

[IRPNRNIMAGE](#)

Len : 3 PAIN RELIEVER AGE OF FIRST MISUSE - IMPUTATION REVISED  
RANGE = 11 - 95  
993 = NOT A PAST YEAR INITIATE  
999 = NEVER MISUSED

(*BRTHDATE, IRPNRNMDFU, IRPNRNMMFU, IRPNRNMYFU, PNRNMAGE*)

[IIPNRNIMAGE](#)

Len : 1 PAIN RELIEVER AGE OF FIRST MISUSE - IMPUTATION INDICATOR  
1 = Questionnaire data  
3 = Statistically imputed data - Past year initiation imputed  
4 = Statistically imputed data - Past year initiation known  
9 = LEGITIMATE SKIP - NOT A PAST YEAR INITIATE

(*BRTHDATE, IRTRQNMDFU, IRTRQNMMFU, IRTRQNMYFU, TRQNMAGE*)

[IRTRQNMIMAGE](#)

Len : 3 TRANQUILIZER AGE OF FIRST MISUSE - IMPUTATION REVISED  
RANGE = 11 - 84  
993 = NOT A PAST YEAR INITIATE  
999 = NEVER MISUSED

AGE/DATE OF FIRST DRUG USE

(*BRTHDATE, ITRQNMDFU, ITRQNMMFU, ITRQNMVFU, TRQNMAGE*)

ITRQNMAGE Len : 1 TRANQUILIZER AGE OF FIRST MISUSE - IMPUTATION INDICATOR  
1 = Questionnaire data  
3 = Statistically imputed data - Past year initiation imputed  
4 = Statistically imputed data - Past year initiation known  
9 = LEGITIMATE SKIP - NOT A PAST YEAR INITIATE

(*BRTHDATE, IRSTMNMDFU, IRSTMNMMFU, IRSTMNMVFU, STMNMAGE*)

IRSTMNMAGE Len : 3 STIMULANTS AGE OF FIRST MISUSE - IMPUTATION REVISED  
RANGE = 11 - 73  
993 = NOT A PAST YEAR INITIATE  
999 = NEVER MISUSED

(*BRTHDATE, IRSTMNMDFU, IRSTMNMMFU, IRSTMNMVFU, STMNMAGE*)

IISTMNMAGE Len : 1 STIMULANTS AGE OF FIRST MISUSE - IMPUTATION INDICATOR  
1 = Questionnaire data  
3 = Statistically imputed data - Past year initiation imputed  
4 = Statistically imputed data - Past year initiation known  
9 = LEGITIMATE SKIP - NOT A PAST YEAR INITIATE

(*BRTHDATE, IRSEDNMDFU, IRSEDNMMFU, IRSEDNMVFU, SEDNMAGE*)

IRSEDNMAGE Len : 3 SEDATIVES AGE OF FIRST MISUSE - IMPUTATION REVISED  
RANGE = 11 - 88  
993 = NOT A PAST YEAR INITIATE  
999 = NEVER MISUSED

(*BRTHDATE, IRSEDNMDFU, IRSEDNMMFU, IRSEDNMVFU, SEDNMAGE*)

IISEDNMAGE Len : 1 SEDATIVES AGE OF FIRST MISUSE - IMPUTATION INDICATOR  
1 = Questionnaire data  
3 = Statistically imputed data - Past year initiation imputed  
4 = Statistically imputed data - Past year initiation known  
9 = LEGITIMATE SKIP - NOT A PAST YEAR INITIATE

RECODED DRUG USE

**RECODED DRUG USE**

NOTE: Certain source variables that were used to create recoded variables have valid values that might not have been reported or assigned for the current survey year. However, these values have been included in the general specifications in the codebook on how the recoded variables were created. See additional details about this issue in the Organization of the Data File section of this codebook introduction.

(*IRCIGRC*)

CIGFLAG

Len : 1 RC-CIGARETTES - EVER USED  
0 = Never used (IRCIGRC = 9)  
1 = Ever used (IRCIGRC = 1-4)

(*IRCIGRC*)

CIGYR

Len : 1 RC-CIGARETTES - PAST YEAR USE  
0 = Did not use in the past year (IRCIGRC = 3,4,9)  
1 = Used within the past year (IRCIGRC = 1,2)

(*IRCIGRC*)

CIGMON

Len : 1 RC-CIGARETTES - PAST MONTH USE  
0 = Did not use in the past month (IRCIGRC = 2-4,9)  
1 = Used within the past month (IRCIGRC = 1)

(*IRCGRRC*)

CGRFLAG

Len : 1 RC-CIGARS - EVER USED  
0 = Never used (IRCGRRC = 9)  
1 = Ever used (IRCGRRC = 1-4)

(*IRCGRRC*)

CGRYR

Len : 1 RC-CIGARS - PAST YEAR USE  
0 = Did not use in the past year (IRCGRRC = 3,4,9)  
1 = Used within the past year (IRCGRRC = 1,2)

(*IRCGRRC*)

CGRMON

Len : 1 RC-CIGARS - PAST MONTH USE  
0 = Did not use in the past month (IRCGRRC = 2-4,9)  
1 = Used within the past month (IRCGRRC = 1)

(*IRPIPLF*)

PIPFLAG

Len : 1 RC-PIPES - EVER USED  
0 = Never Used (IRPIPLF = 9)  
1 = Ever Used (IRPIPLF = 1)

(*IRPIPMN*)

PIPMON

Len : 1 RC-PIPES - PAST MONTH USE  
0 = Did not use in the past month (IRPIPMN = 2,9)  
1 = Used within the past month (IRPIPMN = 1)

(*IRSMKLSSREC*)

SMKLSSFLAG

Len : 1 RC-SMOKELESS TOBACCO - EVER USED  
0 = Never Used (IRSMKLSSREC = 9)  
1 = Ever Used (IRSMKLSSREC = 1-4)

(*IRSMKLSSREC*)

SMKLSSYR

Len : 1 RC-SMOKELESS TOBACCO - PAST YEAR USE  
0 = Did not use in the past year (IRSMKLSSREC = 3,4,9)  
1 = Used within the past year (IRSMKLSSREC = 1,2)

(*IRSMKLSSREC*)

SMKLSSMON

Len : 1 RC-SMOKELESS TOBACCO - PAST MONTH USE  
0 = Did not use in the past month (IRSMKLSSREC= 2-4,9)  
1 = Used within the past month (IRSMKLSSREC = 1)

RECORDED DRUG USE

(CGRFLAG, CIGFLAG, PIPFLAG, SMKLSSFLAG)

TOBFLAG Len : 1 RC-ANY TOBACCO - EVER USED  
0 = Never Used (All source variables = 0)  
1 = Ever Used (Any source variable = 1)

(CGRYR, CIGYR, PIPMON, SMKLSSYR)

TOBYR Len : 1 RC-ANY TOBACCO - PAST YEAR USE  
0 = Did not use in the past year (All source variables = 0)  
1 = Used within the past year (Any source variable = 1)

(CGRMON, CIGMON, PIPMON, SMKLSSMON)

TOBMON Len : 1 RC-ANY TOBACCO - PAST MONTH USE  
0 = Did not use in the past month (All source variables = 0)  
1 = Used within the past month (Any source variable = 1)

(IRALCRC)

ALCFLAG Len : 1 RC-ALCOHOL - EVER USED  
0 = Never used (IRALCRC = 9)  
1 = Ever used (IRALCRC = 1-3)

(IRALCRC)

ALCYR Len : 1 RC-ALCOHOL - PAST YEAR USE  
0 = Did not use in the past year (IRALCRC = 3,9)  
1 = Used within the past year (IRALCRC = 1,2)

(IRALCRC)

ALCMON Len : 1 RC-ALCOHOL - PAST MONTH USE  
0 = Did not use in the past month (IRALCRC = 2-3,9)  
1 = Used within the past month (IRALCRC = 1)

(IRMJRC)

MRJFLAG Len : 1 RC-MARIJUANA - EVER USED  
0 = Never used (IRMJRC = 9)  
1 = Ever used (IRMJRC = 1-3)

(IRMJRC)

MRJYR Len : 1 RC-MARIJUANA - PAST YEAR USE  
0 = Did not use in the past year (IRMJRC = 3,9)  
1 = Used within the past year (IRMJRC = 1,2)

(IRMJRC)

MRJMON Len : 1 RC-MARIJUANA - PAST MONTH USE  
0 = Did not use in the past month (IRMJRC = 2-3,9)  
1 = Used within the past month (IRMJRC = 1)

(IRCOCRC)

COCFLAG Len : 1 RC-COCAINE - EVER USED  
0 = Never used (IRCOCRC = 9)  
1 = Ever used (IRCOCRC = 1-3)

(IRCOCRC)

COCYR Len : 1 RC-COCAINE - PAST YEAR USE  
0 = Did not use in the past year (IRCOCRC = 3,9)  
1 = Used within the past year (IRCOCRC = 1,2)

(IRCOCRC)

COCMON Len : 1 RC-COCAINE - PAST MONTH USE  
0 = Did not use in the past month (IRCOCRC = 2-3,9)  
1 = Used within the past month (IRCOCRC = 1)

RECODED DRUG USE

*(IRCRKRC)*  
[CRKFLAG](#)

Len : 1 RC-"CRACK" - EVER USED  
0 = Never used (IRCRKRC = 9)  
1 = Ever used (IRCRKRC = 1-3)

*(IRCRKRC)*  
[CRKYR](#)

Len : 1 RC-"CRACK" - PAST YEAR USE  
0 = Did not use in the past year (IRCRKRC = 3,9)  
1 = Used within the past year (IRCRKRC = 1,2)

*(IRCRKRC)*  
[CRKMON](#)

Len : 1 RC-"CRACK" - PAST MONTH USE  
0 = Did not use in the past month (IRCRKRC = 2-3,9)  
1 = Used within the past month (IRCRKRC = 1)

*(IRHERRC)*  
[HERFLAG](#)

Len : 1 RC-HEROIN - EVER USED  
0 = Never used (IRHERRC = 9)  
1 = Ever used (IRHERRC = 1-3)

*(IRHERRC)*  
[HERYR](#)

Len : 1 RC-HEROIN - PAST YEAR USE  
0 = Did not use in the past year (IRHERRC = 3,9)  
1 = Used within the past year (IRHERRC = 1,2)

*(IRHERRC)*  
[HERMON](#)

Len : 1 RC-HEROIN - PAST MONTH USE  
0 = Did not use in the past month (IRHERRC = 2-3,9)  
1 = Used within the past month (IRHERRC = 1)

*(IRHALLUCREC)*  
[HALLUCFLAG](#)

Len : 1 RC-HALLUCINOGENS - EVER USED  
0 = Never used (IRHALLUCREC = 9)  
1 = Ever used (IRHALLUCREC = 1-3)

*(IRHALLUCREC)*  
[HALLUCYR](#)

Len : 1 RC-HALLUCINOGENS - PAST YEAR USE  
0 = Did not use in the past year (IRHALLUCREC = 3,9)  
1 = Used within the past year (IRHALLUCREC = 1,2)

*(IRHALLUCREC)*  
[HALLUCMON](#)

Len : 1 RC-HALLUCINOGENS - PAST MONTH USE  
0 = Did not use in the past month (IRHALLUCREC = 2-3,9)  
1 = Used within the past month (IRHALLUCREC = 1)

*(IRLSDRC)*  
[LSDFLAG](#)

Len : 1 RC-LSD - EVER USED  
0 = Never used (IRLSDRC = 9)  
1 = Ever used (IRLSDRC = 1-3)

*(IRLSDRC)*  
[LSDYR](#)

Len : 1 RC-LSD - PAST YEAR USE  
0 = Did not use in the past year (IRLSDRC = 3,9)  
1 = Used within the past year (IRLSDRC = 1,2)

*(IRLSDRC)*  
[LSDMON](#)

Len : 1 RC-LSD - PAST MONTH USE  
0 = Did not use in the past month (IRLSDRC = 2-3,9)  
1 = Used within the past month (IRLSDRC = 1)

RECODED DRUG USE

*(IRPCPRC)*  
PCPFLAG

Len : 1 RC-PCP - EVER USED  
0 = Never used (IRPCPRC = 9)  
1 = Ever used (IRPCPRC = 1-3)

*(IRPCPRC)*  
PCPYR

Len : 1 RC-PCP - PAST YEAR USE  
0 = Did not use in the past year (IRPCPRC = 3,9)  
1 = Used within the past year (IRPCPRC = 1,2)

*(IRPCPRC)*  
PCPMON

Len : 1 RC-PCP - PAST MONTH USE  
0 = Did not use in the past month (IRPCPRC = 2-3,9)  
1 = Used within the past month (IRPCPRC = 1)

*(IRECSTMOREC)*  
ECSTMOFLAG

Len : 1 RC-ECSTASY - EVER USED  
0 = Never used (IRECSTMOREC = 9)  
1 = Ever used (IRECSTMOREC = 1-3)

*(IRECSTMOREC)*  
ECSTMOYR

Len : 1 RC-ECSTASY - PAST YEAR USE  
0 = Did not use in the past year (IRECSTMOREC = 3,9)  
1 = Used within the past year (IRECSTMOREC = 1,2)

*(IRECSTMOREC)*  
ECSTMOMON

Len : 1 RC-ECSTASY - PAST MONTH USE  
0 = Did not use in the past month (IRECSTMOREC= 2-3,9)  
1 = Used within the past month (IRECSTMOREC = 1)

*(IRDAMTFXREC)*  
DAMTFXFLAG

Len : 1 RC-DMT/AMT/FOXY - EVER USED  
0 = Never used (IRDAMTFXREC = 9)  
1 = Ever used (IRDAMTFXREC = 1-3)

*(IRDAMTFXREC)*  
DAMTFXYR

Len : 1 RC-DMT/AMT/FOXY - PAST YEAR USE  
0 = Did not use in the past year (IRDAMTFXREC = 3,9)  
1 = Used within the past year (IRDAMTFXREC = 1,2)

*(IRDAMTFXREC)*  
DAMTFXMON

Len : 1 RC-DMT/AMT/FOXY - PAST MONTH USE  
0 = Did not use in the past month (IRDAMTFXREC= 2-3,9)  
1 = Used within the past month (IRDAMTFXREC = 1)

*(IRKETMINREC)*  
KETMINFLAG

Len : 1 RC-KETAMINE - EVER USED  
0 = Never used (IRKETMINREC = 9)  
1 = Ever used (IRKETMINREC = 1-3)

*(IRKETMINREC)*  
KETMINYR

Len : 1 RC-KETAMINE - PAST YEAR USE  
0 = Did not use in the past year (IRKETMINREC = 3,9)  
1 = Used within the past year (IRKETMINREC = 1,2)

*(IRKETMINREC)*  
KETMINMON

Len : 1 RC-KETAMINE - PAST MONTH USE  
0 = Did not use in the past month (IRKETMINREC= 2-3,9)  
1 = Used within the past month (IRKETMINREC = 1)

RECODED DRUG USE

(*IRSALVIAREC*)  
[SALVIAFLAG](#)

Len : 1 RC-SALVIA - EVER USED  
0 = Never used (IRSALVIAREC = 9)  
1 = Ever used (IRSALVIAREC = 1-3)

(*IRSALVIAREC*)  
[SALVIAYR](#)

Len : 1 RC-SALVIA - PAST YEAR USE  
0 = Did not use in the past year (IRSALVIAREC = 3,9)  
1 = Used within the past year (IRSALVIAREC = 1,2)

(*IRSALVIAREC*)  
[SALVIAMON](#)

Len : 1 RC-SALVIA - PAST MONTH USE  
0 = Did not use in the past month (IRSALVIAREC= 2-3,9)  
1 = Used within the past month (IRSALVIAREC = 1)

(*IRINHALREC*)  
[INHALFLAG](#)

Len : 1 RC-INHALANTS - EVER USED  
0 = Never used (IRINHALREC = 9)  
1 = Ever used (IRINHALREC = 1-3)

(*IRINHALREC*)  
[INHALYR](#)

Len : 1 RC-INHALANTS - PAST YEAR USE  
0 = Did not use in the past year (IRINHALREC = 3,9)  
1 = Used within the past year (IRINHALREC = 1,2)

(*IRINHALREC*)  
[INHALMON](#)

Len : 1 RC-INHALANTS - PAST MONTH USE  
0 = Did not use in the past month (IRINHALREC = 2-3,9)  
1 = Used within the past month (IRINHALREC = 1)

(*IRMETHAMREC*)  
[METHAMFLAG](#)

Len : 1 RC-METHAMPHETAMINE - EVER USED  
0 = Never used (IRMETHAMREC = 9)  
1 = Ever used (IRMETHAMREC = 1-3)

(*IRMETHAMREC*)  
[METHAMYR](#)

Len : 1 RC-METHAMPHETAMINE - PAST YEAR USE  
0 = Did not use in the past year (IRMETHAMREC = 3,9)  
1 = Used within the past year (IRMETHAMREC = 1,2)

(*IRMETHAMREC*)  
[METHAMMON](#)

Len : 1 RC-METHAMPHETAMINE - PAST MONTH USE  
0 = Did not use in the past month (IRMETHAMREC= 2-3,9)  
1 = Used within the past month (IRMETHAMREC = 1)

NOTE: The following 16 variables refer to any use of prescription drugs. Any Use of prescription drugs is defined as either the use of one's own prescription medication as directed by a doctor or the misuse of prescription drugs. Misuse of prescription drugs is defined as use in any way not directed by a doctor, including use without a prescription of one's own medication; use in greater amounts, more often, or longer than told to take a drug; or use in any other way not directed by a doctor.

Due to potential underreporting of lifetime prescription drug use, users are cautioned against using the lifetime use or misuse of prescription pain relievers (ever used/ever misused) in analysis.

(*IRPNRANYREC*)  
[PNRANYFLAG](#)

Len : 1 RC-ANY PAIN RELIEVER - EVER USED  
0 = Never used (IRPNRANYREC = 9)  
1 = Ever used (IRPNRANYREC = 1-2)

(*IRPNRANYREC*)  
[PNRANYR](#)

Len : 1 RC-ANY PAIN RELIEVER - PAST YEAR USE  
0 = Did not use in the past year (IRPNRANYREC = 2,9)  
1 = Used within the past year (IRPNRANYREC = 1)

RECODED DRUG USE

(IROXCNANYR)

OXYCNANYR

Len : 1 RC-OXYCONTIN - PAST YEAR USE  
0 = Did not use in the past year (IROXCNANYR = 9)  
1 = Used within the past year (IROXCNANYR = 1)

Due to potential underreporting of lifetime prescription drug use, users are cautioned against using the lifetime use or misuse of prescription tranquilizers (ever used/ever misused) in analysis.

(IRTRQANYREC)

TRQANYFLAG

Len : 1 RC-ANY TRANQUILIZERS - EVER USED  
0 = Never used (IRTRQANYREC = 9)  
1 = Ever used (IRTRQANYREC = 1-2)

(IRTRQANYREC)

TRQANYR

Len : 1 RC-ANY TRANQUILIZERS - PAST YEAR USE  
0 = Did not use in the past year (IRTRQANYREC = 2,9)  
1 = Used within the past year (IRTRQANYREC = 1)

Due to potential underreporting of lifetime prescription drug use, users are cautioned against using the lifetime use or misuse of prescription stimulants (ever used/ever misused) in analysis.

(IRSTMANYREC)

STMANYFLAG

Len : 1 RC-ANY STIMULANTS - EVER USED  
0 = Never used (IRSTMANYREC = 9)  
1 = Ever used (IRSTMANYREC = 1-2)

(IRSTMANYREC)

STMANYR

Len : 1 RC-ANY STIMULANTS - PAST YEAR USE  
0 = Did not use in the past year (IRSTMANYREC = 2,9)  
1 = Used within the past year (IRSTMANYREC = 1)

Due to potential underreporting of lifetime prescription drug use, users are cautioned against using the lifetime use or misuse of prescription sedatives (ever used/ever misused) in analysis.

(IRSEDANYREC)

SEDANYFLAG

Len : 1 RC-ANY SEDATIVES - EVER USED  
0 = Never used (IRSEDANYREC = 9)  
1 = Ever used (IRSEDANYREC = 1-2)

(IRSEDANYREC)

SEDANYR

Len : 1 RC-ANY SEDATIVES - PAST YEAR USE  
0 = Did not use in the past year (IRSEDANYREC = 2,9)  
1 = Used within the past year (IRSEDANYREC = 1)

Due to potential underreporting of lifetime prescription drug use, users are cautioned against using the lifetime any use of tranquilizers or sedatives in analysis.

(SEDANYFLAG, TRQANYFLAG)

TQSDANYFLG

Len : 1 RC-ANY TRANQUILIZERS OR SEDATIVES - EVER USED  
0 = Never used (Otherwise)  
1 = Ever used (TRQANYFLAG=1 OR SEDANYFLAG=1)

(SEDANYR, TRQANYR)

TQSDANYR

Len : 1 RC-ANY TRANQUILIZERS OR SEDATIVES - PAST YEAR USE  
0 = Did not use in the past year (Otherwise)  
1 = Used in the past year (TRQANYR=1 OR SEDANYR=1)



RECODED DRUG USE

The following variable for any past year use of Any Benzodiazepines, BZOANYR, was assigned a positive response if a respondent indicated any past year use of Benzodiazepine Tranquilizers (TRBZOANYR=1), any past year use of Benzodiazepine Sedatives (SVBZOANYR=1), past year misuse of Benzodiazepine Tranquilizers that were specified as other Sedatives (from SEDOTNSP1, SEDOTNSP2, SEDOTNSP3, SEDOTNSP4, or SEDOTNSP5 in (201, 202, 203, 204, 205, 206, 207, 208, 209, 210, 219, 229, 237, 246, 266, 268, 276, 278, 296, 2004, 2016, 2022, 2025, 2026, 2030, 2031, 2032, 2033, 2501, 2502, 2503, 2504, 2505, 2506, 2507, 2508)), or past year misuse of Benzodiazepine Sedatives that were specified as other Tranquilizers (from TRQOTNSP1, TRQOTNSP2, TRQOTNSP3, TRQOTNSP4, or TRQOTNSP5 in (111, 112, 113, 188, 1009, 1016, 1502, 1503, 1504)). This is the base variable for past year use of any Benzodiazepines imputation, IRBZOANYR.

(SEDANYR, SEDOTNSP1, SEDOTNSP2, SEDOTNSP3, SEDOTNSP4, SEDOTNSP5, SVBZOANYR, TRBZOANYR, TRQANYR, TRQOTNSP1, TRQOTNSP2, TRQOTNSP3, TRQOTNSP4, TRQOTNSP5)

BZOANYR Len : 1 RC - ANY BENZODIAZEPINES - PAST YEAR USE  
. = Missing  
0 = No  
1 = Yes

Due to potential underreporting of lifetime prescription drug use, users are cautioned against using the lifetime use or misuse of any prescription psychotherapeutics (ever used/ever misused) in analysis.

(PNRANYFLAG, SEDANYFLAG, STMANYFLAG, TRQANYFLAG)

PSYANYFLAG Len : 1 RC-ANY PSYCHOTHERAPEUTICS - EVER USED  
0 = Never used (All source variables = 0)  
1 = Ever used (Any source variable = 1)

(PNRANYR, SEDANYR, STMANYR, TRQANYR)

PSYANYR Len : 1 RC-ANY PSYCHOTHERAPEUTICS - PAST YEAR USE  
0 = Did not use within pst year (All source variables =0)  
1 = Used in past year (Any source variable = 1)

(HERYR, PNRANYR)

OPIANYR Len : 1 RC-ANY OPIOIDS - PAST YEAR USE  
0 = Did not use within pst year (Otherwise)  
1 = Used in past year (HERYR=1 or PNRANYR=1)

(COCYR, METHAMYR, STMANYR)

CNSANYR Len : 1 RC-ANY CENTRAL NERVOUS SYSTEM STIMULANTS - PAST YEAR USE  
0 = Did not use within pst year (Otherwise)  
1 = Used in past year (STMANYR, METHAMYR, or COCYR=1)

NOTE: The following 25 variables refer to the misuse of prescription drugs. Misuse of prescription drugs is defined as use in any way not directed by a doctor, including use without a prescription of one's own medication; use in greater amounts, more often, or longer than told to take a drug; or use in any other way not directed by a doctor.

Due to potential underreporting of lifetime prescription drug use, users are cautioned against using the lifetime misuse of prescription pain relievers (ever misused) in analysis.

(IRPNRMREC)

PNRNMFLAG Len : 1 RC-PAIN RELIEVERS - EVER MISUSED  
0 = Never misused (IRPNRMREC = 9)  
1 = Ever misused (IRPNRMREC = 1-3)

(IRPNRMREC)

PNRNMYSR Len : 1 RC-PAIN RELIEVERS - PAST YEAR MISUSE  
0 = Did not misuse in the past year (IRPNRMREC = 3,9)  
1 = Misused within the past year (IRPNRMREC = 1,2)

(IRPNRMREC)

PNRNMMON Len : 1 RC-PAIN RELIEVERS - PAST MONTH MISUSE  
0 = Did not misuse in the pst mon (IRPNRMREC = 2-3,9)  
1 = Misused within the past month (IRPNRMREC = 1)

(IROXCNNMYR)

OXYCNNMYR Len : 1 RC-OXYCONTIN - PAST YEAR MISUSE  
0 = Did not misuse in the past year (IROXCNNMYR = 9)  
1 = Misused within the past year (IROXCNNMYR = 1)

RECODED DRUG USE

Due to potential underreporting of lifetime prescription drug use, users are cautioned against using the lifetime misuse of prescription tranquilizers (ever misused) in analysis.

(*IRTRQNMREC*)  
TRQNMFLAG Len : 1 RC-TRANQUILIZERS - EVER MISUSED  
0 = Never misused (IRTRQNMREC = 9)  
1 = Ever misused (IRTRQNMREC = 1-3)

(*IRTRQNMREC*)  
TRQNMYSR Len : 1 RC-TRANQUILIZERS - PAST YEAR MISUSE  
0 = Did not misuse in the past year (IRTRQNMREC = 3,9)  
1 = Misused within the past year (IRTRQNMREC = 1,2)

(*IRTRQNMREC*)  
TRQNMMON Len : 1 RC-TRANQUILIZERS - PAST MONTH MISUSE  
0 = Did not misuse in the pst mon (IRTRQNMREC = 2-3,9)  
1 = Misused within the past month (IRTRQNMREC = 1)

Due to potential underreporting of lifetime prescription drug use, users are cautioned against using the lifetime misuse of prescription stimulants (ever misused) in analysis.

(*IRSTMNMREC*)  
STMNMFLAG Len : 1 RC-STIMULANTS - EVER MISUSED  
0 = Never misused (IRSTMNMREC = 9)  
1 = Ever misused (IRSTMNMREC = 1-3)

(*IRSTMNMREC*)  
STMNMYSR Len : 1 RC-STIMULANTS - PAST YEAR MISUSE  
0 = Did not misuse in the past year (IRSTMNMREC = 3,9)  
1 = Misused within the past year (IRSTMNMREC = 1,2)

(*IRSTMNMREC*)  
STMNMMON Len : 1 RC-STIMULANTS - PAST MONTH MISUSE  
0 = Did not misuse in the pst mon (IRSTMNMREC = 2-3,9)  
1 = Misused within the past month (IRSTMNMREC = 1)

Due to potential underreporting of lifetime prescription drug use, users are cautioned against using the lifetime misuse of prescription sedatives (ever misused) in analysis.

(*IRSEDNMREC*)  
SEDNMFLAG Len : 1 RC-SEDATIVES - EVER MISUSED  
0 = Never misused (IRSEDNMREC = 9)  
1 = Ever misused (IRSEDNMREC = 1-3)

(*IRSEDNMREC*)  
SEDNMYSR Len : 1 RC-SEDATIVES - PAST YEAR MISUSE  
0 = Did not misuse in the past year (IRSEDNMREC = 3,9)  
1 = Misused within the past year (IRSEDNMREC = 1,2)

(*IRSEDNMREC*)  
SEDNMMON Len : 1 RC-SEDATIVES - PAST MONTH MISUSE  
0 = Did not misuse in the pst mon (IRSEDNMREC = 2-3,9)  
1 = Misused within the past month (IRSEDNMREC = 1)

Due to potential underreporting of lifetime prescription drug use, users are cautioned against using the lifetime misuse of tranquilizers or sedatives (ever misused) in analysis.

(*SEDNMFLAG, TRQNMFLAG*)  
TQSDNMFLAG Len : 1 RC-TRANQUILIZERS OR SEDATIVES - EVER MISUSED  
0 = Never misused (Otherwise)  
1 = Ever misused (TRQNMFLAG=1 OR SEDNMFLAG=1)

RECODED DRUG USE

(*SEDNMYR, TRQNMYR*)

TOQSDNMYR Len : 1 RC-TRANQUILIZERS OR SEDATIVES - PAST YEAR MISUSE  
0 = Did not misuse in the past year (Otherwise)  
1 = Misused in the past year (TRQNMYR=1 OR SEDNMYR=1)

(*SEDNMMON, TRQNMMON*)

TOQSDNMMON Len : 1 RC-TRANQUILIZERS OR SEDATIVES - PAST MONTH MISUSE  
0 = Did not misuse in the past month (Otherwise)  
1 = Misused in the past month (TRQNMMON OR SEDNMMON=1)

The following variable for any past year misuse of Any Benzodiazepines, BZONMYR, was assigned a positive response if a respondent indicated past year misuse of Benzodiazepine Tranquilizers (TRBZONMYR=1), past year misuse of Benzodiazepine Sedatives (SVBZONMYR=1), past year misuse of Benzodiazepine Tranquilizers that were specified as other Sedatives (from SEDOTNSP1, SEDOTNSP2, SEDOTNSP3, SEDOTNSP4, or SEDOTNSP5 in (201, 202, 203, 204, 205, 206, 207, 208, 209, 210, 219, 229, 237, 246, 266, 268, 276, 278, 296, 2004, 2016, 2022, 2025, 2026, 2030, 2031, 2032, 2033, 2501, 2502, 2503, 2504, 2505, 2506, 2507, 2508)), or past year misuse of Benzodiazepine Sedatives that were specified as other Tranquilizers (from TRQOTNSP1, TRQOTNSP2, TRQOTNSP3, TRQOTNSP4, or TRQOTNSP5 in (111, 112, 113, 188, 1009, 1016, 1502, 1503, 1504)). This is the base variable for past year misuse of any Benzodiazepines imputation, IRBZONMYR.

(*SEDNMYR, SEDOTNSP1, SEDOTNSP2, SEDOTNSP3, SEDOTNSP4, SEDOTNSP5, SVBZONMYR, TRBZONMYR, TRQNMYR, TRQOTNSP1, TRQOTNSP2, TRQOTNSP3, TRQOTNSP4, TRQOTNSP5*)

BZONMYR Len : 1 RC - ANY BENZODIAZEPINES - PAST YEAR MISUSE  
. = Missing  
0 = No  
1 = Yes

Due to potential underreporting of lifetime prescription drug use, users are cautioned against using the lifetime misuse of any prescription psychotherapeutics (ever misused) in analysis.

(*PNRNMFLAG, SEDNMFLAG, STMNMFLAG, TRQNMFLAG*)

PSYCHFLAG Len : 1 RC-ANY PSYCHOTHERAPEUTICS - EVER MISUSED  
0 = Never misused (All source variables = 0)  
1 = Ever misused (Any source variable = 1)

(*PNRNMYR, SEDNMYR, STMNMYR, TRQNMYR*)

PSYCHYR Len : 1 RC-ANY PSYCHOTHERAPEUTICS - PAST YEAR MISUSE  
0 = Did not misuse within pst year (All source variables = 0)  
1 = Misused in past year (Any source variable = 1)

(*PNRNMMON, SEDNMMON, STMNMMON, TRQNMMON*)

PSYCHMON Len : 1 RC-ANY PSYCHOTHERAPEUTICS - PAST MONTH MISUSE  
0 = Did not misuse in past month (All source variables = 0)  
1 = Misused in past month (Any source variable = 1)

(*HERYR, PNRNMYR*)

OPINMYR Len : 1 RC-OPIOIDS - PAST YEAR MISUSE  
0 = Did not misuse in the past year (Otherwise)  
1 = Misused in the past year (HERYR=1 or PNRNMYR=1)

(*HERMON, PNRNMMON*)

OPINMMON Len : 1 RC-OPIOIDS - PAST MONTH MISUSE  
0 = Did not misuse in the past month (Otherwise)  
1 = Misused in the past month (HERMON=1 or PNRNMMON=1)

(*HERYR, PNRNMYR*)

HERPNRYR Len : 1 RC-HEROIN USE AND/OR PAIN RELIEVER MISUSE - PAST YEAR  
1 = Heroin use and no pain rel misuse (HERYR=1 and PNRNMYR=0)  
2 = Pain rel misuse and no heroin use (HERYR=0 and PNRNMYR=1)  
3 = Heroin use and pain rel misuse (HERYR=1 and PNRNMYR=1)  
4 = No heroin use and no pain rel misuse (HERYR=0 and PNRNMYR=0)

(*COCYR, METHAMYR, STMNMYR*)

CNSNMYR Len : 1 RC-CENTRAL NERVOUS SYSTEM STIMULANTS - PAST YEAR MISUSE  
0 = Did not misuse in the past year (Otherwise)  
1 = Misused in the past year (STMNMYR, METHAMYR, or COCYR=1)

RECODED DRUG USE

(COCMON, METHAMMON, STMNMMON)

CNSNMMON Len : 1 RC-CENTRAL NERVOUS SYSTEM STIMULANTS - PAST MONTH MISUSE  
0 = Did not misuse in the past month (Otherwise)  
1 = Misused in the past month (STMNMMON, METHAMMON, or COCMON=1)

(COCFLAG, HALLUCFLAG, HERFLAG, INHALFLAG, METHAMFLAG, MRJFLAG, PNRNMFLAG, SEDNMFLAG, STMNMFLAG, TRQNMFLAG)

ILLFLAG Len : 1 RC-ANY ILLICIT DRUG - EVER USED  
0 = Never used (All source variables = 0)  
1 = Ever used (Any source variable = 1)

(COCYR, HALLUCYR, HERYR, INHALYR, METHAMYR, MRJYR, PNRNMYR, SEDNMYR, STMNMYR, TRQNMYSR)

ILLYR Len : 1 RC-ANY ILLICIT DRUG - PAST YEAR USE  
0 = Did not use in past year (All source variables = 0)  
1 = Used in past year (Any source variable = 1)

(COCMON, HALLUCMON, HERMON, INHALMON, METHAMMON, MRJMON, PNRNMMON, SEDNMMON, STMNMMON, TRQNMMON)

ILLMON Len : 1 RC-ANY ILLICIT DRUG - PAST MONTH USE  
0 = Did not use in past month (All source variables = 0)  
1 = Used in past month (Any source variable = 1)

Due to potential underreporting of lifetime prescription drug use, users are cautioned against using the lifetime use of marijuana only variable in analysis. This variable may overestimate lifetime users of only marijuana.

(COCFLAG, HALLUCFLAG, HERFLAG, INHALFLAG, METHAMFLAG, MRJFLAG, PNRNMFLAG, SEDNMFLAG, STMNMFLAG, TRQNMFLAG)

MJONLYFLAG Len : 1 RC-MARIJUANA ONLY - EVER USED  
0 = Never used MJ/has used both MJ & anothr illct drug  
1 = Marijuana is only (illicit) drug ever used

(COCYR, HALLUCYR, HERYR, INHALYR, METHAMYR, MRJYR, PNRNMYR, SEDNMYR, STMNMYR, TRQNMYSR)

MJONLYYR Len : 1 RC-MARIJUANA ONLY - PAST YEAR USE  
0 = MJ not used past yr/Used MJ & othr drug past yr  
1 = Marijuana is only (illicit) drug in past year

(COCMON, HALLUCMON, HERMON, INHALMON, METHAMMON, MRJMON, PNRNMMON, SEDNMMON, STMNMMON, TRQNMMON)

MJONLYMON Len : 1 RC-MARIJUANA ONLY - PAST MONTH USE  
0 = MJ not used past mnth/Used MJ & othr drug past mo  
1 = Marijuana only (illicit) drug in past month

Due to potential underreporting of lifetime prescription drug use, users are cautioned against using the lifetime use of illicit drugs other than marijuana variable in analysis. This caution does not apply to lifetime use of any illicit drug variable given it is dominated by lifetime marijuana use.

(COCFLAG, HALLUCFLAG, HERFLAG, INHALFLAG, METHAMFLAG, PSYCHFLAG)

ILLEMFLAG Len : 1 RC-ILLICIT DRUG OTHER THAN MARIJUANA - EVER USED  
0 = Never used drug/used only marijuana  
1 = Ever used an Illicit drug except for marijuana

(COCYR, HALLUCYR, HERYR, INHALYR, METHAMYR, PSYCHYR)

ILLEMYR Len : 1 RC-ILLICIT DRUG OTHER THAN MARIJUANA - PAST YEAR  
0 = Never used drug/used only marijuana past year  
1 = Illicit drug except for marijuana used past year

(COCMON, HALLUCMON, HERMON, INHALMON, METHAMMON, PSYCHMON)

ILLEMMON Len : 1 RC-ILLICIT DRUG OTHER THAN MARIJUANA-PAST MONTH  
0 = Never used drug/used only marijuana past month  
1 = Illicit drug except for marijuana used past month

(IRCDUAGE)

CDUFLAG Len : 1 RC-CIGARETTES DAILY - EVER USED  
0 = Never Used/Never Used Daily (Otherwise)  
1 = Ever Used (IRCDUAGE=1-90)

RECODED DRUG USE

(*IRCIGFM*)  
CDIGMON

Len : 1 RC-PAST MONTH DAILY CIGARETTE USE  
0 = Did Not Use Daily in Past Mon (IRCIGFM=1-29,91,93)  
1 = Used Daily in the Past Month (IRCIGFM=30)

(*CDUFLAG, CIGMON*)  
CDCGMO

Len : 1 RC-EVER USED CIG DAILY AND PAST MONTH CIG USE  
0 = No (Otherwise)  
1 = Yes (CDUFLAG=1 and CIGMON=1)

(*CDUFLAG, CIGMON*)  
CDNOCGMO

Len : 1 RC-EVER USED CIG DAILY AND NO PAST MONTH CIG USE  
0 = No (Otherwise)  
1 = Yes (CDUFLAG=1 and CIGMON=0)

"Binge" Alcohol Use, BNGDRKMON, is defined as drinking five or more drinks on the same occasion for males or four or more drinks on the same occasion for females on at least one day in the past 30 days. For this variable, "occasion" means at the same time or within a couple hours of each other.

(*IRALCBNG30D*)  
BNGDRKMON

Len : 1 RC-BINGE ALCOHOL USE PAST 30 DAYS  
0 = Never/No "Binge" alc use (IRALCBNG30D = 0,91,93)  
1 = "Binge" alcohol use (IRALCBNG30D = 1-30)

Heavy Alcohol Use, HVYDRKMON, is defined as drinking five or more drinks on the same occasion for males or four or more drinks on the same occasion for females on each of 5 or more days in the past 30 days. For this variable, "occasion" means at the same time or within a couple hours of each other. All Heavy Alcohol Users are also "Binge" Alcohol Users.

(*IRALCBNG30D*)  
HVYDRKMON

Len : 1 RC-HEAVY ALCOHOL USE PAST 30 DAYS  
0 = Never/No heavy alc use (IRALCBNG30D = 0-4,91,93)  
1 = Heavy alcohol use (IRALCBNG30D = 5-30)

(*ALCFLAG, ILLFLAG, TOBFLAG*)  
ILTOBALCFG

Len : 1 RC-ILLICIT DRUG, TOBACCO PRD, OR ALCOHOL - EVER USED  
0 = No drug, tob, or alcohol lifetime use (Otherwise)  
1 = Drg, tob or alc lifetime use (ILLFLAG, TOBFLAG or ALCFLAG=1)

(*ALCYR, ILLYR, TOBYR*)  
ILTOBALCYR

Len : 1 RC-ILLICIT DRUG, TOBACCO PRD, OR ALCOHOL - PAST YEAR USE  
0 = No drug, tob, or alcohol past yr use (Otherwise)  
1 = Drug, tob, or alcohol past yr use (ILLYR, TOBYR or ALCYR=1)

(*ALCMON, ILLMON, TOBMON*)  
ILTOBALCMN

Len : 1 RC-ILLICIT DRUG, TOBACCO PRD, OR ALC - PAST MONTH USE  
0 = No drug, tob, or alc past mon use (Otherwise)  
1 = Drug, tob, or alc past mon use (ILLMON, TOBMON or ALCMON=1)

(*ALCMON, ILLMON*)  
ILLALCMON

Len : 1 RC-ILLICIT DRUG OR ALCOHOL - PAST MONTH USE  
0 = No drug or alc past mon use (Otherwise)  
1 = Drug or alc past mon use (ILLMON=1 or ALCMON=1)

(*ALCFLAG, TOBFLAG*)  
TOBALCFLG

Len : 1 RC-TOBACCO PRODUCT OR ALCOHOL - EVER USED  
0 = No tobacco or alcohol lifetime use (Otherwise)  
1 = Tobacco or alcohol lifetime use (TOBFLAG=1 or ALCFLAG=1)

(*ALCYR, TOBYR*)  
TOBALCYR

Len : 1 RC-TOBACCO PRODUCT OR ALCOHOL - PAST YEAR USE  
0 = No tobacco or alcohol past yr use (Otherwise)  
1 = Tobacco or alcohol past yr use (TOBYR=1 or ALCYR=1)

RECODED DRUG USE

(ALCMON, TOBMON)

TOBALCMN Len : 1 RC-TOBACCO PRODUCT OR ALCOHOL - PAST MONTH USE  
0 = No tob or alc past mon use (Otherwise)  
1 = Tob or alc past mon use (TOBMON=1 or ALCMON=1)

(ALCYR, ILLYR)

ILLANDALC Len : 1 RC-ILLCIT DRUG AND ALCOHOL USE - PAST YEAR USE  
0 = No drug or alc past year use (Otherwise)  
1 = Drug and alc past year use (ILLYR=1 and ALCYR=1)

(ALCYR, ILLYR)

ILLORALC Len : 1 RC-ILLCIT DRUG OR ALCOHOL USE - PAST YEAR USE  
0 = No drug and alc past year use (Otherwise)  
1 = Drug or alc past year use (ILLYR=1 or ALCYR=1)

(ALCFLAG, ILLFLAG)

ILLALCFLG Len : 1 RC-ILLCIT DRUG OR ALCOHOL - EVER USED  
0 = No drug or alc lifetime use (Otherwise)  
1 = Drug or alc lifetime use (ILLFLAG=1 or ALCFLAG=1)

NOTE: The following 15 variables pertain to the use of specific hallucinogens and inhalants. These variables were revised starting with the 2021 NSDUH so that respondents with unknown lifetime use of the indicated hallucinogen or inhalant were coded as a system missing.

(HALLUCFLAG, PEYOTE)

PEYOTEEVER Len : 1 RC-EVER USED PEYOTE  
. = Unknown (Otherwise)  
0 = No (PEYOTE = 2,91 or HALLUCFLAG=0)  
1 = Yes (PEYOTE=1,3)

(HALLUCFLAG, MESC)

MESCEVER Len : 1 RC-EVER USED MESCALINE  
. = Unknown (Otherwise)  
0 = No (MESC=2,91 or HALLUCFLAG=0)  
1 = Yes (MESC=1,3)

(HALLUCFLAG, PSILCY)

PSILCYEVER Len : 1 RC-EVER USED PSILOCYBIN (MUSHROOMS)  
. = Unknown (Otherwise)  
0 = No (PSILCY=2,91 or HALLUCFLAG=0)  
1 = Yes (PSILCY=1,3)

(AMYLNIT, INHALFLAG)

AMYLNIEVER Len : 1 RC-EVER INHALED AMYL NITRITE, "POPPERS", RUSH, ETC.  
. = Unknown (Otherwise)  
0 = No (AMYLNIT=2,91 or INHALFLAG =0)  
1 = Yes (AMYLNIT=1,3)

(CLEFLU, INHALFLAG)

CLEFLUEVER Len : 1 RC-EVER INHALED CORRECTION FLUID, DEGREASER, ETC.  
. = Unknown (Otherwise)  
0 = No (CLEFLU=2,91 or INHALFLAG =0)  
1 = Yes (CLEFLU=1,3)

(GAS, INHALFLAG)

GASEVER Len : 1 RC-EVER INHALED GASOLINE OR LIGHTER FLUID  
. = Unknown (Otherwise)  
0 = No (GAS=2,91 or INHALFLAG =0)  
1 = Yes (GAS=1,3)

RECODED DRUG USE

(GLUE, INHALFLAG)

GLUEEVER Len : 1 RC-EVER INHALED GLUE, SHOE POLISH, OR TOLUENE  
.= Unknown (Otherwise)  
0 = No (GLUE=2,91 or INHALFLAG =0)  
1 = Yes (GLUE=1,3)

(ETHER, INHALFLAG)

ETHEREVER Len : 1 RC-EVER INHALED HALOTHANE, ETHER, OR OTHER ANESTHETIC  
.= Unknown (Otherwise)  
0 = No (ETHER=2,91 or INHALFLAG =0)  
1 = Yes (ETHER=1,3)

(INHALFLAG, SOLVENT)

SOLVENEVER Len : 1 RC-EVER INHALED LACQUER THINNER, OTHER PAINT SOLVENTS  
.= Unknown (Otherwise)  
0 = No (SOLVENT=2,91 or INHALFLAG =0)  
1 = Yes (SOLVENT=1,3)

(INHALFLAG, LGAS)

LGASEVER Len : 1 RC-EVER INHALED LIGHTER GASES (BUTANE, PROPANE)  
.= Unknown (Otherwise)  
0 = No (LGAS=2,91 or INHALFLAG =0)  
1 = Yes (LGAS=1,3)

(INHALFLAG, NITOXID)

NITOXIEVER Len : 1 RC-EVER INHALED NITROUS OXIDE OR "WHIPPITS"  
.= Unknown (Otherwise)  
0 = No (NITOXID=2,91 or INHALFLAG =0)  
1 = Yes (NITOXID=1,3)

(FELTMARKR, INHALFLAG)

FELTMRKEVER Len : 1 RC-EVER USED FELT-TIP PENS/MARKERS TO GET HIGH  
.= Unknown (Otherwise)  
0 = No (FELTMARKR=2,91 or INHALFLAG =0)  
1 = Yes (FELTMARKR=1,3)

(INHALFLAG, SPPAINT)

SPPAINTEVER Len : 1 RC-EVER INHALED SPRAY PAINTS  
.= Unknown (Otherwise)  
0 = No (SPPAINT=2,91 or INHALFLAG =0)  
1 = Yes (SPPAINT=1,3)

(AIRDUSTER, INHALFLAG)

AIRDUSEVER Len : 1 RC-EVER USED COMPUTER CLEANER/AIR DUSTER TO GET HIGH  
.= Unknown (Otherwise)  
0 = No (AIRDUSTER=2,91 or INHALFLAG =0)  
1 = Yes (AIRDUSTER=1,3)

(INHALFLAG, OTHAEROS)

OTHAEREVER Len : 1 RC-EVER USED OTHER AEROSOL SPRAY  
.= Unknown (Otherwise)  
0 = No (OTHAEROS=2,91 or INHALFLAG =0)  
1 = Yes (OTHAEROS=1,3)

RECODED DRUG USE

NOTE: The following 12 variables pertain to prescription pain reliever subtype use. These variables were revised starting with the 2021 NSDUH so that respondents with unknown past year use of the specific pain reliever subtype were coded as a system missing.

The following variable for any past year use of Hydrocodone Products, RXHYDCANY, was assigned a positive response if a respondent indicated any past year use of Vicodin (VICOANYR=1, 3, 5), Lortab (LTABANYR=1, 3, 5), Norco (NRCOANYR=1, 3, 5), Zohydro ER (ZOHYANYR=1, 3, 5), generic hydrocodone (HYCDANYR=1, 3, 5), or past year misuse of other pain relievers that contain hydrocodone (from PNOTNSP1, PNOTNSP2, PNOTNSP3, PNOTNSP4, or PNOTNSP5 in (434, 4033, 4036, 4044, 4097, 4105, 4125, 4143, 4144, 4501, 4502, 4503, 4504)). A negative response was assigned if a respondent was not a past year user of prescription pain relievers (PNRANYR=0) or if a respondent indicated no past year use of Vicodin (VICOANYR=2, 81, 91, 93, 95), Lortab (LTABANYR=2, 81, 91, 93, 95), Norco (NRCOANYR=2, 81, 91, 93, 95), Zohydro ER (ZOHYANYR=2, 81, 91, 93, 95), and generic hydrocodone (HYCDANYR=2, 81, 91, 93, 95).

(HYCDANYR, LTABANYR, NRCOANYR, PNRANYR, PNOTNSP1, PNOTNSP2, PNOTNSP3, PNOTNSP4, PNOTNSP5, VICOANYR, ZOHYANYR)

RXHYDCANY Len : 1 RC-HYDROCODONE PRODUCTS - ANY PAST YEAR USE  
. = Unknown (Otherwise)  
0 = No (See comment above)  
1 = Yes (See comment above)

(PNRANYR, ZOHYANYR)

RXZOHYANY Len : 1 RC-ZOXYDRO ER - ANY PAST YEAR USE  
. = Unknown (Otherwise)  
0 = No (ZOHYANYR=2,81,91,93,95 or PNRANYR=0)  
1 = Yes (ZOHYANYR=1,3,5)

The following variable for any past year use of Oxycodone Products, RXOXCOANY, was assigned a positive response if a respondent indicated any past year use of OxyContin (OXYCNANYR=1), Percocet (PRCTANYR=1, 3, 5), Percodan (PRDNANYR=1, 3, 5), Roxicodone (ROXIANYR=1, 3, 5), generic oxycodone (OXYDANYR=1, 3, 5), or past year misuse of other pain relievers that contain oxycodone (from PNOTNSP1, PNOTNSP2, PNOTNSP3, PNOTNSP4, or PNOTNSP5 in (406, 423, 431, 4046, 4047, 4052, 4065, 4067, 4068, 4072, 4117, 4505)). A negative response was assigned if a respondent was not a past year user of prescription pain relievers (PNRANYR=0) or if a respondent indicated no past year use of OxyContin (OXYCNANYR=0), Percocet (PRCTANYR=2, 81, 91, 93, 95), Percodan (PRDNANYR=2, 81, 91, 93, 95), Roxicodone (ROXIANYR=2, 81, 91, 93, 95), and generic oxycodone (OXYDANYR=2, 81, 91, 93, 95).

(OXYCNANYR, OXYDANYR, PNRANYR, PNOTNSP1, PNOTNSP2, PNOTNSP3, PNOTNSP4, PNOTNSP5, PRCTANYR, PRDNANYR, ROXIANYR)

RXOXCOANY Len : 1 RC-OXYCODONE PRODUCTS - ANY PAST YEAR USE  
. = Unknown (Otherwise)  
0 = No (See comment above)  
1 = Yes (See comment above)

The following variable for any past year use of Tramadol Products, RXTRAMANY, was assigned a positive response if a respondent indicated any past year use of Ultram (ULTMANYR=1, 3, 5), Ultram ER (ULERANYR=1, 3, 5), Ultracet (ULCTANYR=1, 3, 5), generic tramadol (TMDLANYR=1, 3, 5), generic extended-release tramadol (TMERANYR=1, 3, 5), or past year misuse of other pain relievers that contain tramadol (from PNOTNSP1, PNOTNSP2, PNOTNSP3, PNOTNSP4, or PNOTNSP5 in (496, 4043, 4083, 4133, 4134)). A negative response was assigned if a respondent was not a past year user of prescription pain relievers (PNRANYR=0) or if a respondent indicated no past year use of Ultram (ULTMANYR=2, 81, 91, 93, 95), Ultram ER (ULERANYR=2, 81, 91, 93, 95), Ultracet (ULCTANYR=2, 81, 91, 93, 95), generic tramadol (TMDLANYR=2, 81, 91, 93, 95), and generic extended-release tramadol (TMERANYR=2, 81, 91, 93, 95).

(PNRANYR, PNOTNSP1, PNOTNSP2, PNOTNSP3, PNOTNSP4, PNOTNSP5, TMDLANYR, TMERANYR, ULCTANYR, ULERANYR, ULTMANYR)

RXTRAMANY Len : 1 RC-TRAMADOL PRODUCTS - ANY PAST YEAR USE  
. = Unknown (Otherwise)  
0 = No (See comment above)  
1 = Yes (See comment above)



RECODED DRUG USE

The following variable for any past year use of Codeine Products, RXCODEANY, was assigned a positive response if a respondent indicated any past year use of Codeine (CODNANYR=1, 3, 5), Tylenol with Codeine 3 or 4 (TYLCANYR=1, 3, 5), or past year misuse of other pain relievers that contain codeine (from PNOTNSP1, PNOTNSP2, PNOTNSP3, PNOTNSP4, or PNOTNSP5 in (409, 410, 415, 444, 453, 455, 4093, 4101, 4127, 4167, 8293)). A negative response was assigned if a respondent was not a past year user of prescription pain relievers (PNRANYR=0) or if a respondent indicated no past year use of Codeine (CODNANYR=2, 81, 91, 93, 95) and Tylenol with Codeine 3 or 4 (TYLCANYR=2, 81, 91, 93, 95).

(CODNANYR, PNRANYR, PNOTNSP1, PNOTNSP2, PNOTNSP3, PNOTNSP4, PNOTNSP5, TYLCANYR)

RXCODEANY Len : 1 RC-CODEINE PRODUCTS - ANY PAST YEAR USE  
. = Unknown (Otherwise)  
0 = No (See comment above)  
1 = Yes (See comment above)

The following variable for any past year use of Morphine Products, RXMORPANY, was assigned a positive response if a respondent indicated any past year use of Avinza (AVNZANYR=1, 3, 5), Kadian (KADNANYR=1, 3, 5), MS Contin (MSCTANYR=1, 3, 5), generic morphine (MRPHANYR=1, 3, 5), generic extended-release morphine (MRERANYR=1, 3, 5), or past year misuse of other pain relievers that contain morphine (from PNOTNSP1, PNOTNSP2, PNOTNSP3, PNOTNSP4, or PNOTNSP5 in (417, 4037, 4061, 4080, 4110, 4132, 4153, 4507)). A negative response was assigned if a respondent was not a past year user of prescription pain relievers (PNRANYR=0) or if a respondent indicated no past year use of Avinza (AVNZANYR=2, 81, 91, 93, 95), Kadian (KADNANYR=2, 81, 91, 93, 95), MS Contin (MSCTANYR=2, 81, 91, 93, 95), generic morphine (MRPHANYR=2, 81, 91, 93, 95), and generic extended-release morphine (MRERANYR=2, 81, 91, 93, 95).

(AVNZANYR, KADNANYR, MRERANYR, MRPHANYR, MSCTANYR, PNRANYR, PNOTNSP1, PNOTNSP2, PNOTNSP3, PNOTNSP4, PNOTNSP5)

RXMORPANY Len : 1 RC-MORPHINE PRODUCTS - ANY PAST YEAR USE  
. = Unknown (Otherwise)  
0 = No (See comment above)  
1 = Yes (See comment above)

The following variable for any past year use of Buprenorphine Products, RXBUPRANY, was assigned a positive response if a respondent indicated any past year use of Suboxone (SBOXANYR=1, 3, 5), generic buprenorphine (BUPRANYR=1, 3, 5), buprenorphine plus naloxone (BUNLANYR=1, 3, 5), or past year misuse of other pain relievers that contain buprenorphine (from PNOTNSP1, PNOTNSP2, PNOTNSP3, PNOTNSP4, or PNOTNSP5 in (4022, 4073, 4109, 4119, 4148, 4150, 4163)). A negative response was assigned if a respondent was not a past year user of prescription pain relievers (PNRANYR=0) or if a respondent indicated no past year use of Suboxone (SBOXANYR=2, 81, 91, 93, 95), generic buprenorphine (BUPRANYR=2, 81, 91, 93, 95), and buprenorphine plus naloxone (BUNLANYR=2, 81, 91, 93, 95).

(BUNLANYR, BUPRANYR, PNRANYR, PNOTNSP1, PNOTNSP2, PNOTNSP3, PNOTNSP4, PNOTNSP5, SBOXANYR)

RXBUPRANY Len : 1 RC-BUPRENORPHINE PRODUCTS - ANY PAST YEAR USE  
. = Unknown (Otherwise)  
0 = No (See comment above)  
1 = Yes (See comment above)

The following variable for any past year use of Oxymorphone Products, RXOXYMANY, was assigned a positive response if a respondent indicated any past year use of Opana (OPANANYR=1, 3, 5), Opana ER (OPERANYR=1, 3, 5), generic oxymorphone (OXMPANYR=1, 3, 5), generic extended-release oxymorphone (OXERANYR=1, 3, 5), or past year misuse of other pain relievers that contain oxymorphone (from PNOTNSP1, PNOTNSP2, PNOTNSP3, PNOTNSP4, or PNOTNSP5 in (4120, 4140, 4510)). A negative response was assigned if a respondent was not a past year user of prescription pain relievers (PNRANYR=0) or if a respondent indicated no past year use of Opana (OPANANYR=2, 81, 91, 93, 95), Opana ER (OPERANYR=2, 81, 91, 93, 95), generic oxymorphone (OXMPANYR=2, 81, 91, 93, 95), and generic extended-release oxymorphone (OXERANYR=2, 81, 91, 93, 95).

(OPANANYR, OPERANYR, OXERANYR, OXMPANYR, PNRANYR, PNOTNSP1, PNOTNSP2, PNOTNSP3, PNOTNSP4, PNOTNSP5)

RXOXYMANY Len : 1 RC-OXYMORPHONE PRODUCTS - ANY PAST YEAR USE  
. = Unknown (Otherwise)  
0 = No (See comment above)  
1 = Yes (See comment above)

RECODED DRUG USE

The following variable for any past year use of Demerol Products, RXDEMEANY, was assigned a positive response if a respondent indicated any past year use of Demerol (DMRLANYR=1, 3, 5), or past year misuse of other pain relievers that contain demerol (from PNROTNSP1, PNROTNSP2, PNROTNSP3, PNROTNSP4, or PNROTNSP5 in (407)). A negative response was assigned if a respondent was not a past year user of prescription pain relievers (PNRANYR=0) or if a respondent indicated no past year use of Demerol (DMRLANYR =2, 81, 91, 93, 95).

(DMRLANYR, PNRANYR, PNROTNSP1, PNROTNSP2, PNROTNSP3, PNROTNSP4, PNROTNSP5)  
RXDEMEANY Len : 1 RC-DEMOROL PRODUCTS - ANY PAST YEAR USE  
. = Unknown (Otherwise)  
0 = No (See comment above)  
1 = Yes (See comment above)

The following variable for any past year use of Hydromorphone Products, RXHYDMANY, was assigned a positive response if a respondent indicated any past year use of Dilaudid or generic hydromorphone (DLHMANYR=1, 3, 5), Exalgo or generic extended-release hydromorphone (EXHMANYR=1, 3, 5), or past year misuse of other pain relievers that contain hydromorphone (from PNROTNSP1, PNROTNSP2, PNROTNSP3, PNROTNSP4, or PNROTNSP5 in (408)). A negative response was assigned if a respondent was not a past year user of prescription pain relievers (PNRANYR=0) or if a respondent indicated no past year use of Dilaudid or generic hydromorphone (DLHMANYR=2, 81, 91, 93, 95) and Exalgo or generic extended-release hydromorphone (EXHMANYR=2, 81, 91, 93, 95).

(DLHMANYR, EXHMANYR, PNRANYR, PNROTNSP1, PNROTNSP2, PNROTNSP3, PNROTNSP4, PNROTNSP5)  
RXHYDMANY Len : 1 RC-HYDROMORPHONE PRODUCTS - ANY PAST YEAR USE  
. = Unknown (Otherwise)  
0 = No (See comment above)  
1 = Yes (See comment above)

The following variable for any past year use of Methadone Products, RXMTDNANY, was assigned a positive response if a respondent indicated any past year use of Methadone (MTDNANYR=1, 3, 5), or past year misuse of other pain relievers that contain methadone (from PNROTNSP1, PNROTNSP2, PNROTNSP3, PNROTNSP4, or PNROTNSP5 in (418, 4512)). A negative response was assigned if a respondent was not a past year user of prescription pain relievers (PNRANYR=0) or if a respondent indicated no past year use of Methadone (MTDNANYR=2, 81, 91, 93, 95).

(MTDNANYR, PNRANYR, PNROTNSP1, PNROTNSP2, PNROTNSP3, PNROTNSP4, PNROTNSP5)  
RXMTDNANY Len : 1 RC-METHADONE PRODUCTS - ANY PAST YEAR USE  
. = Unknown (Otherwise)  
0 = No (See comment above)  
1 = Yes (See comment above)

(PNRANYR, PNROTANYR)  
OTHRPNRANY Len : 1 RC-OTHER PAIN RELIEVER- ANY PAST YEAR USE  
. = Unknown (Otherwise)  
0 = No (PNROTANYR=2,81,91,93,95 or PNRANYR=0)  
1 = Yes (PNROTANYR=1,3,5)

RECODED DRUG USE

NOTE: The following nine variables pertain to prescription tranquilizer subtype use. These variables were revised starting with the 2021 NSDUH so that respondents with unknown past year use of the specific tranquilizer subtype were coded as a system missing.

The following variable for any past year use of Benzodiazepine Tranquilizers, **RXBZOTANY**, was assigned a positive response if a respondent indicated any past year use of alprazolam products (Xanax (XNAXANYR=1, 3, 5), Xanax XR (XNXRANYR=1, 3, 5), generic alprazolam (APZMANYR=1, 3, 5), generic extended-release alprazolam (APXRANYR=1, 3, 5)), lorazepam products (Ativan (ATVNANYR=1, 3, 5), generic lorazepam (LRZMANYR=1, 3, 5)), clonazepam products (Klonopin (KLPNANYR=1, 3, 5), generic clonazepam (CLZMANYR=1, 3, 5)), diazepam products (Valium (VALMANYR=1, 3, 5), generic diazepam (DIZMANYR=1, 3, 5)), or past year misuse of other benzodiazepine tranquilizers (from TRQOTNSP1, TRQOTNSP2, TRQOTNSP3, TRQOTNSP4, or TRQOTNSP5 in (201, 202, 203, 204, 205, 206, 207, 208, 209, 210, 219, 229, 237, 246, 266, 268, 276, 278, 296, 2004, 2016, 2022, 2025, 2026, 2030, 2031, 2032, 2033, 2501, 2502, 2503, 2504, 2505, 2506, 2507, 2508)). A negative response was assigned if a respondent was not a past year user of prescription tranquilizers (TRQANYR=0), if a respondent was not a past year user of any benzodiazepines (IRBZOANYR=0), or if a respondent indicated no past year use of alprazolam products (Xanax (XNAXANYR=2, 81, 91, 93, 95), Xanax XR (XNXRANYR=2, 81, 91, 93, 95), generic alprazolam (APZMANYR=2, 81, 91, 93, 95), generic extended-release alprazolam (APXRANYR=2, 81, 91, 93, 95)), lorazepam products (Ativan (ATVNANYR=2, 81, 91, 93, 95), generic lorazepam (LRZMANYR=2, 81, 91, 93, 95)), clonazepam products (Klonopin (KLPNANYR=2, 81, 91, 93, 95), generic clonazepam (CLZMANYR=2, 81, 91, 93, 95)), diazepam products (Valium (VALMANYR=2, 81, 91, 93, 95) and generic diazepam (DIZMANYR=2, 81, 91, 93, 95)).

(APXRANYR, APZMANYR, ATVNANYR, CLZMANYR, DIZMANYR, IRBZOANYR, KLPNANYR, LRZMANYR, TRQANYR, TRQOTNSP1, TRQOTNSP2, TRQOTNSP3, TRQOTNSP4, TRQOTNSP5, VALMANYR, XNAXANYR, XNXRANYR)  
RXBZOTANY Len : 1 RC-BENZODIAZEPINE TRANQUILIZERS - ANY PAST YEAR USE  
 . = Unknown (Otherwise)  
 0 = No (See comment above)  
 1 = Yes (See comment above)

The following variable for any past year use of Alprazolam Products, **RXALPRANY**, was assigned a positive response if a respondent indicated any past year use of Xanax (XNAXANYR=1, 3, 5), Xanax XR (XNXRANYR=1, 3, 5), generic alprazolam (APZMANYR=1, 3, 5), generic extended-release alprazolam (APXRANYR=1, 3, 5), or past year misuse of other tranquilizers that contain alprazolam (from TRQOTNSP1, TRQOTNSP2, TRQOTNSP3, TRQOTNSP4, or TRQOTNSP5 in (209, 2016, 2501, 2502)). A negative response was assigned if a respondent was not a past year user of prescription tranquilizers (TRQANYR=0), if a respondent was not a past year user of any benzodiazepines (IRBZOANYR=0), or if a respondent indicated no past year use of Xanax (XNAXANYR=2, 81, 91, 93, 95), Xanax XR (XNXRANYR=2, 81, 91, 93, 95), generic alprazolam (APZMANYR=2, 81, 91, 93, 95), and generic extended-release alprazolam (APXRANYR=2, 81, 91, 93, 95).

(APXRANYR, APZMANYR, IRBZOANYR, TRQANYR, TRQOTNSP1, TRQOTNSP2, TRQOTNSP3, TRQOTNSP4, TRQOTNSP5, XNAXANYR, XNXRANYR)  
RXALPRANY Len : 1 RC-ALPRAZOLAM PRODUCTS - ANY PAST YEAR USE  
 . = Unknown (Otherwise)  
 0 = No (See comment above)  
 1 = Yes (See comment above)

The following variable for any past year use of Lorazepam Products, **RXLORAANY**, was assigned a positive response if a respondent indicated any past year use of Ativan (ATVNANYR=1, 3, 5), generic lorazepam (LRZMANYR=1, 3, 5), or past year misuse of other tranquilizers that contain lorazepam (from TRQOTNSP1, TRQOTNSP2, TRQOTNSP3, TRQOTNSP4, or TRQOTNSP5 in (207, 2503)). A negative response was assigned if a respondent was not a past year user of prescription tranquilizers (TRQANYR=0), if a respondent was not a past year user of any benzodiazepines (IRBZOANYR=0), or if a respondent indicated no past year use of Ativan (ATVNANYR=2, 81, 91, 93, 95) and generic lorazepam (LRZMANYR=2, 81, 91, 93, 95).

(ATVNANYR, IRBZOANYR, LRZMANYR, TRQANYR, TRQOTNSP1, TRQOTNSP2, TRQOTNSP3, TRQOTNSP4, TRQOTNSP5)  
RXLORAANY Len : 1 RC-LORAZEPAM PRODUCTS - ANY PAST YEAR USE  
 . = Unknown (Otherwise)  
 0 = No (See comment above)  
 1 = Yes (See comment above)

The following variable for any past year use of Clonazepam Products, **RXCLONANY**, was assigned a positive response if a respondent indicated any past year use of Klonopin (KLPNANYR=1, 3, 5), generic clonazepam (CLZMANYR=1, 3, 5), or past year misuse of other tranquilizers that contain clonazepam (from TRQOTNSP1, TRQOTNSP2, TRQOTNSP3, TRQOTNSP4, or TRQOTNSP5 in (246, 2031, 2504, 2505)). A negative response was assigned if a respondent was not a past year user of prescription tranquilizers (TRQANYR=0), if a respondent was not a past year user of any benzodiazepines (IRBZOANYR=0), or if a respondent indicated no past year use of Klonopin (KLPNANYR=2, 81, 91, 93, 95) and generic clonazepam (CLZMANYR=2, 81, 91, 93, 95).

(CLZMANYR, IRBZOANYR, KLPNANYR, TRQANYR, TRQOTNSP1, TRQOTNSP2, TRQOTNSP3, TRQOTNSP4, TRQOTNSP5)  
RXCLONANY Len : 1 RC-CLONAZEPAM PRODUCTS - ANY PAST YEAR USE  
 . = Unknown (Otherwise)  
 0 = No (See comment above)  
 1 = Yes (See comment above)

RECODED DRUG USE

The following variable for any past year use of Diazepam Products, RXDIAZANY, was assigned a positive response if a respondent indicated any past year use of Valium (VALMANYR=1, 3, 5), generic diazepam (DIZMANYR=1, 3, 5), or past year misuse of other tranquilizers that contain diazepam (from TRQOTNSP1, TRQOTNSP2, TRQOTNSP3, TRQOTNSP4, or TRQOTNSP5 in (201, 2506)). A negative response was assigned if a respondent was not a past year user of prescription tranquilizers (TRQANYR=0), if a respondent was not a past year user of any benzodiazepines (IRBZOANYR=0), or if a respondent indicated no past year use of Valium (VALMANYR=2, 81, 91, 93, 95) and generic diazepam (DIZMANYR=2, 81, 91, 93, 95).

(DIZMANYR, IRBZOANYR, TRQANYR, TRQOTNSP1, TRQOTNSP2, TRQOTNSP3, TRQOTNSP4, TRQOTNSP5, VALMANYR)  
RXDIAZANY Len : 1 RC-DIAZEPAM PRODUCTS - ANY PAST YEAR USE  
. = Unknown (Otherwise)  
0 = No (See comment above)  
1 = Yes (See comment above)

The following variable for any past year use of Muscle Relaxants, RXMRLXANY, was assigned a positive response if a respondent indicated any past year use of cyclobenzaprine [also known as Flexeril] (CYBNANYR=1, 3, 5), Soma (SOMAANYR=1, 3, 5), or past year misuse of other muscle relaxants (from TRQOTNSP1, TRQOTNSP2, TRQOTNSP3, TRQOTNSP4, or TRQOTNSP5 in (223, 234, 288, 290, 462, 2001, 2002, 2006, 2014, 2019, 2023, 2024, 2028, 2509, 2510)). A negative response was assigned if a respondent was not a past year user of prescription tranquilizers (TRQANYR=0) or if a respondent indicated no past year use of cyclobenzaprine [also known as Flexeril] (CYBNANYR=2, 81, 91, 93, 95) and Soma (SOMAANYR=2, 81, 91, 93, 95).

(CYBNANYR, SOMAANYR, TRQANYR, TRQOTNSP1, TRQOTNSP2, TRQOTNSP3, TRQOTNSP4, TRQOTNSP5)  
RXMRLXANY Len : 1 RC-MUSCLE RELAXANTS - ANY PAST YEAR USE  
. = Unknown (Otherwise)  
0 = No (See comment above)  
1 = Yes (See comment above)

The following variable for any past year use of Cyclobenzaprine Products, RXXCYCLANY, was assigned a positive response if a respondent indicated any past year use of Flexeril (CYBNANYR=1, 3, 5), or past year misuse of other muscle relaxants that contain cyclobenzaprine (from TRQOTNSP1, TRQOTNSP2, TRQOTNSP3, TRQOTNSP4, or TRQOTNSP5 in (234, 2509)). A negative response was assigned if a respondent was not a past year user of prescription tranquilizers (TRQANYR=0) or if a respondent indicated no past year use of Flexeril (CYBNANYR=2, 81, 91, 93, 95).

(CYBNANYR, TRQANYR, TRQOTNSP1, TRQOTNSP2, TRQOTNSP3, TRQOTNSP4, TRQOTNSP5)  
RXXCYCLANY Len : 1 RC-CYCLOBENZAPRINE PRODUCTS - ANY PAST YEAR USE  
. = Unknown (Otherwise)  
0 = No (See comment above)  
1 = Yes (See comment above)

The following variable for any past year use of Soma Products, RXXSOMAANY, was assigned a positive response if a respondent indicated any past year use of Soma (SOMAANYR=1, 3, 5), or past year misuse of other muscle relaxants that contain Soma (from TRQOTNSP1, TRQOTNSP2, TRQOTNSP3, TRQOTNSP4, or TRQOTNSP5 in (2001, 2019, 2023, 2510)). A negative response was assigned if a respondent was not a past year user of prescription tranquilizers (TRQANYR=0) or if a respondent indicated no past year use of Soma (SOMAANYR=2, 81, 91, 93, 95).

(SOMAANYR, TRQANYR, TRQOTNSP1, TRQOTNSP2, TRQOTNSP3, TRQOTNSP4, TRQOTNSP5)  
RXXSOMAANY Len : 1 RC-SOMA PRODUCTS - ANY PAST YEAR USE  
. = Unknown (Otherwise)  
0 = No (See comment above)  
1 = Yes (See comment above)

(TRQANYR, TRQOTANYR)  
OTHRTRQANY Len : 1 RC-OTHER TRANQUILIZER- ANY PAST YEAR USE  
. = Unknown (Otherwise)  
0 = No (TRQOTANYR=2,81,91,93,95 or TRQANYR=0)  
1 = Yes (TRQOTANYR=1,3,5)

RECODED DRUG USE

NOTE: The following six variables pertain to prescription stimulant subtype use. These variables were revised starting with the 2021 NSDUH so that respondents with unknown past year use of the specific stimulant subtype were coded as a system missing.

The following variable for any past year use of Amphetamine or Methylphenidate Products, *RXAMMEANY*, was assigned a positive response if a respondent indicated any past year use of Adderall (*ADRLANYR*=1, 3, 5), Adderall XR (*ADXRANYR*=1, 3, 5), Dexedrine (*DEXDANYR*=1, 3, 5), Vyvanse (*VYVNANYR*=1, 3, 5), generic dextroamphetamine (*DXAMANYR*=1, 3, 5), generic amphetamine-dextroamphetamine combinations (*MADXANYR*=1, 3, 5), generic extended-release amphetamine-dextroamphetamine combinations (*MAXRANYR*=1, 3, 5), Ritalin (*RTLANYR*=1, 3, 5), Ritalin LA (*RTLAANYR*=1, 3, 5), Concerta (*CNCTANYR*=1, 3, 5), Daytrana (*DYTRANYR*=1, 3, 5), Metadate CD (*MTCDANYR*=1, 3, 5), Metadate ER (*MTERANYR*=1, 3, 5), Focalin (*FOCAANYR*=1, 3, 5), Focalin XR (*FOXRANYR*=1, 3, 5), generic methylphenidate (*MPHDANYR*=1, 3, 5), generic extended-release methylphenidate (*MPXRANYR*=1, 3, 5), generic dexmethylphenidate (*DMPDANYR*=1, 3, 5), generic extended-release dexmethylphenidate (*DMERANYR*=1, 3, 5), or past year misuse of other amphetamines that are prescribed for attention-deficit/hyperactivity disorder (ADHD) or other stimulants that contain methylphenidate (from *STMOTNSP1*, *STMOTNSP2*, *STMOTNSP3*, *STMOTNSP4*, or *STMOTNSP5* in (301, 306, 318, 320, 3023, 3069, 3077, 3086, 3092, 3094, 3102, 3111, 3112, 3114, 3124, 3135, 3141, 3501, 3502, 3503)). A negative response was assigned if a respondent was not a past year user of prescription stimulants (*STMANYR*=0) or if a respondent indicated no past year use of Adderall (*ADRLANYR*=2, 81, 91, 93, 95), Adderall XR (*ADXRANYR*=2, 81, 91, 93, 95), Dexedrine (*DEXDANYR*=2, 81, 91, 93, 95), Vyvanse (*VYVNANYR*=2, 81, 91, 93, 95), generic dextroamphetamine (*DXAMANYR*=2, 81, 91, 93, 95), generic amphetamine-dextroamphetamine combinations (*MADXANYR*=2, 81, 91, 93, 95), Ritalin (*RTLANYR*=2, 81, 91, 93, 95), Ritalin LA (*RTLAANYR*=2, 81, 91, 93, 95), Concerta (*CNCTANYR*=2, 81, 91, 93, 95), Daytrana (*DYTRANYR*=2, 81, 91, 93, 95), Metadate CD (*MTCDANYR*=2, 81, 91, 93, 95), Metadate ER (*MTERANYR*=2, 81, 91, 93, 95), Focalin (*FOCAANYR*=2, 81, 91, 93, 95), Focalin XR (*FOXRANYR*=2, 81, 91, 93, 95), generic methylphenidate (*MPHDANYR*=2, 81, 91, 93, 95), generic extended-release methylphenidate (*MPXRANYR*=2, 81, 91, 93, 95), generic dexmethylphenidate (*DMPDANYR*=2, 81, 91, 93, 95), and generic extended-release dexmethylphenidate (*DMERANYR*=2, 81, 91, 93, 95). Amphetamine and methylphenidate products are primarily prescribed for the treatment of attention-deficit/hyperactivity disorder (ADHD). Vyvanse® is included with amphetamine products because its active ingredient (lisdexamfetamine) is metabolized to dextroamphetamine.

(*ADRLANYR*, *ADXRANYR*, *CNCTANYR*, *DEXDANYR*, *DMERANYR*, *DMPDANYR*, *DXAMANYR*, *DYTRANYR*, *FOCAANYR*, *FOXRANYR*, *MADXANYR*, *MAXRANYR*, *MPHDANYR*, *MPXRANYR*, *MTCDANYR*, *MTERANYR*, *RTLAANYR*, *RTLANYR*, *STMANYR*, *STMOTNSP1*, *STMOTNSP2*, *STMOTNSP3*, *STMOTNSP4*, *STMOTNSP5*, *VYVNANYR*)

*RXAMMEANY* Len : 1 RC-AMPHETAMINE OR METHYLPHENIDATE PRODS - ANY PAST YEAR USE  
 . = Unknown (Otherwise)  
 0 = No (See comment above)  
 1 = Yes (See comment above)

The following variable for any past year use of Amphetamines, *RXAMPHANY*, was assigned a positive response if a respondent indicated any past year use of Adderall (*ADRLANYR*=1, 3, 5), Adderall XR (*ADXRANYR*=1, 3, 5), Dexedrine (*DEXDANYR*=1, 3, 5), Vyvanse (*VYVNANYR*=1, 3, 5), generic dextroamphetamine (*DXAMANYR*=1, 3, 5), generic amphetamine-dextroamphetamine combinations (*MADXANYR*=1, 3, 5), generic extended-release amphetamine-dextroamphetamine combinations (*MAXRANYR*=1, 3, 5), or past year misuse of other amphetamines that are prescribed for attention-deficit/hyperactivity disorder (ADHD) (from *STMOTNSP1*, *STMOTNSP2*, *STMOTNSP3*, *STMOTNSP4*, or *STMOTNSP5* in (301, 306, 320, 3023, 3069, 3086, 3111, 3135, 3501)). A negative response was assigned if a respondent was not a past year user of prescription stimulants (*STMANYR*=0) or if a respondent indicated no past year use of Adderall (*ADRLANYR*=2, 81, 91, 93, 95), Adderall XR (*ADXRANYR*=2, 81, 91, 93, 95), Dexedrine (*DEXDANYR*=2, 81, 91, 93, 95), Vyvanse (*VYVNANYR*=2, 81, 91, 93, 95), generic dextroamphetamine (*DXAMANYR*=2, 81, 91, 93, 95), generic amphetamine-dextroamphetamine combinations (*MADXANYR*=2, 81, 91, 93, 95), and generic extended-release amphetamine-dextroamphetamine combinations (*MAXRANYR*=2, 81, 91, 93, 95). Amphetamines are primarily prescribed for the treatment of attention-deficit/hyperactivity disorder (ADHD). Vyvanse® is included with amphetamine products because its active ingredient (lisdexamfetamine) is metabolized to dextroamphetamine.

(*ADRLANYR*, *ADXRANYR*, *DEXDANYR*, *DXAMANYR*, *MADXANYR*, *MAXRANYR*, *STMANYR*, *STMOTNSP1*, *STMOTNSP2*, *STMOTNSP3*, *STMOTNSP4*, *STMOTNSP5*, *VYVNANYR*)

*RXAMPHANY* Len : 1 RC-AMPHETAMINE - ANY PAST YEAR USE  
 . = Unknown (Otherwise)  
 0 = No (See comment above)  
 1 = Yes (See comment above)

RECODED DRUG USE

The following variable for any past year use of Methylphenidate Products, RXMTHPANY, was assigned a positive response if a respondent indicated any past year use of Ritalin (RTLANYR=1, 3, 5), Ritalin LA (RTLAANYR=1, 3, 5), Concerta (CNCTANYR=1, 3, 5), Daytrana (DYTRANYR=1, 3, 5), Metadate CD (MTCDANYR=1, 3, 5), Metadate ER (MTERANYR=1, 3, 5), Focalin (FOCAANYR=1, 3, 5), Focalin XR (FOXRANYR=1, 3, 5), generic methylphenidate (MPHDANYR=1, 3, 5), generic extended-release methylphenidate (MPXRANYR=1, 3, 5), generic dexamethylphenidate (DMPDANYR=1, 3, 5), generic extended-release dexamethylphenidate (DMERANYR=1, 3, 5), or past year misuse of other stimulants that contain methylphenidate (from STMOTNSP1, STMOTNSP2, STMOTNSP3, STMOTNSP4, or STMOTNSP5 in (318, 3077, 3092, 3094, 3102, 3112, 3114, 3124, 3141, 3502, 3503)). A negative response was assigned if a respondent was not a past year user of prescription stimulants (STMANYR=0) or if a respondent indicated no past year use of Ritalin (RTLANYR=2, 81, 91, 93, 95), Ritalin LA (RTLAANYR=2, 81, 91, 93, 95), Concerta (CNCTANYR=2, 81, 91, 93, 95), Daytrana (DYTRANYR=2, 81, 91, 93, 95), Metadate CD (MTCDANYR=2, 81, 91, 93, 95), Metadate ER (MTERANYR=2, 81, 91, 93, 95), Focalin (FOCAANYR=2, 81, 91, 93, 95), Focalin XR (FOXRANYR=2, 81, 91, 93, 95), generic methylphenidate (MPHDANYR=2, 81, 91, 93, 95), generic extended-release methylphenidate (MPXRANYR=2, 81, 91, 93, 95), generic dexamethylphenidate (DMPDANYR=2, 81, 91, 93, 95), and generic extended-release dexamethylphenidate (DMERANYR=2, 81, 91, 93, 95).

(CNCTANYR, DMERANYR, DMPDANYR, DYTRANYR, FOCAANYR, FOXRANYR, MPHDANYR, MPXRANYR, MTCDANYR, MTERANYR, RTLAANYR, RTLANYR, STMANYR, STMOTNSP1, STMOTNSP2, STMOTNSP3, STMOTNSP4, STMOTNSP5)

RXMTHPANY Len : 1 RC-METHYLPHENIDATE PRODUCTS - ANY PAST YEAR USE  
. = Unknown (Otherwise)  
0 = No (See comment above)  
1 = Yes (See comment above)

The following variable for any past year use of Anorectic (weight loss) stimulants, RXANORANY, was assigned a positive response if a respondent indicated any past year use of Didrex (DDRXYR=1, 3, 5), benzphetamine (BENZANYR=1, 3, 5), Tenuate (TENUANYR=1, 3, 5), diethylpropion (DPROANYR=1, 3, 5), phendimetrazine (PHDIANYR=1, 3, 5), phentermine (PHNTANYR=1, 3, 5), or past year misuse of other stimulants that are prescribed for weight loss (from STMOTNSP1, STMOTNSP2, STMOTNSP3, STMOTNSP4, or STMOTNSP5 in (303, 304, 305, 307, 308, 309, 310, 311, 312, 313, 314, 315, 316, 317, 323, 336, 349, 366, 383, 3015, 3038, 3099, 3110, 3504, 3505, 3506, 3507)). A negative response was assigned if a respondent was not a past year user of prescription stimulants (STMANYR=0) or if a respondent indicated no past year use of Didrex (DDRXYR=2, 81, 91, 93, 95), benzphetamine (BENZANYR=2, 81, 91, 93, 95), Tenuate (TENUANYR=2, 81, 91, 93, 95), diethylpropion (DPROANYR=2, 81, 91, 93, 95), phendimetrazine (PHDIANYR=2, 81, 91, 93, 95), and phentermine (PHNTANYR=2, 81, 91, 93, 95).

(BENZANYR, DDRXYR, DPROANYR, PHDIANYR, PHNTANYR, STMANYR, STMOTNSP1, STMOTNSP2, STMOTNSP3, STMOTNSP4, STMOTNSP5, TENUANYR)

RXANORANY Len : 1 RC-ANORECTIC STIMULANTS - ANY PAST YEAR USE  
. = Unknown (Otherwise)  
0 = No (See comment above)  
1 = Yes (See comment above)

The following variable for any past year use of Provigil Products, RXPROVANY, was assigned a positive response if a respondent indicated any past year use of Provigil (PRVGANYR=1, 3, 5), or past year misuse of other stimulants that contain Provigil (from STMOTNSP1, STMOTNSP2, STMOTNSP3, STMOTNSP4, or STMOTNSP5 in (3090, 3122, 3508)). A negative response was assigned if a respondent was not a past year user of prescription stimulants (STMANYR=0) or if a respondent indicated no past year use of Provigil (PRVGANYR=2, 81, 91, 93, 95).

(PRVGANYR, STMANYR, STMOTNSP1, STMOTNSP2, STMOTNSP3, STMOTNSP4, STMOTNSP5)

RXPROVANY Len : 1 RC-PROVIGIL PRODUCTS- ANY PAST YEAR USE  
. = Unknown (Otherwise)  
0 = No (See comment above)  
1 = Yes (See comment above)

(STMANYR, STMOTANYR)

OTHRSTMAN Len : 1 RC-OTHER STIMULANT - ANY PAST YEAR USE  
. = Unknown (Otherwise)  
0 = No (STMOTANYR=2,81,91,93,95 or STMANYR=0)  
1 = Yes (STMOTANYR=1,3,5)

RECODED DRUG USE

NOTE: The following nine variables pertain to prescription sedative subtype use. These variables were revised starting with the 2021 NSDUH so that respondents with unknown past year use of the specific sedative subtype were coded as a system missing.

The following variable for any past year use of Zolpidem Products, RXZOLPANY, was assigned a positive response if a respondent indicated any past year use of Ambien (AMBIANYR=1, 3, 5), Ambien CR (AMCRANYR=1, 3, 5), generic zolpidem (ZLPDANYR=1, 3, 5), extended-release generic zolpidem (ZLXRANYR=1, 3, 5), or past year misuse of other sedatives that contain zolpidem (from SEDOTNSP1, SEDOTNSP2, SEDOTNSP3, SEDOTNSP4, or SEDOTNSP5 in (174, 1013, 1031, 1501)). A negative response was assigned if a respondent was not a past year user of prescription sedatives (SEDANYR=0) or if a respondent indicated no past year use of Ambien (AMBIANYR=2, 81, 91, 93, 95), Ambien CR (AMCRANYR=2, 81, 91, 93, 95), generic zolpidem (ZLPDANYR=2, 81, 91, 93, 95), and extended-release generic zolpidem (ZLXRANYR =2, 81, 91, 93, 95).

(AMBIANYR, AMCRANYR, SEDANYR, SEDOTNSP1, SEDOTNSP2, SEDOTNSP3, SEDOTNSP4, SEDOTNSP5, ZLPDANYR, ZLXRANYR)  
RXZOLPANY Len : 1 RC-ZOLPIDEM PRODUCTS - ANY PAST YEAR USE  
. = Unknown (Otherwise)  
0 = No (See comment above)  
1 = Yes (See comment above)

The following variable for any past year use of Eszopiclone Products, RXESZOANY, was assigned a positive response if a respondent indicated any past year use of Lunesta or generic eszopiclone (LNESANYR=1, 3, 5), or past year misuse of other sedatives that contain eszopiclone (from SEDOTNSP1, SEDOTNSP2, SEDOTNSP3, SEDOTNSP4, or SEDOTNSP5 in (1011)). A negative response was assigned if a respondent was not a past year user of prescription sedatives (SEDANYR=0) or if a respondent indicated no past year use of Lunesta or generic eszopiclone (LNESANYR=2, 81, 91, 93, 95).

(LNESANYR, SEDANYR, SEDOTNSP1, SEDOTNSP2, SEDOTNSP3, SEDOTNSP4, SEDOTNSP5)  
RXESZOANY Len : 1 RC-ESZOPICLONE PRODUCTS - ANY PAST YEAR USE  
. = Unknown (Otherwise)  
0 = No (See comment above)  
1 = Yes (See comment above)

The following variable for any past year use of Zaleplon Products, RXZALEANY, was assigned a positive response if a respondent indicated any past year use of Sonata or generic zaleplon (SNZLANYYR=1, 3, 5), or past year misuse of other sedatives that contain zaleplon (from SEDOTNSP1, SEDOTNSP2, SEDOTNSP3, SEDOTNSP4, or SEDOTNSP5 in (189)). A negative response was assigned if a respondent was not a past year user of prescription sedatives (SEDANYR=0) or if a respondent indicated no past year use of Sonata or generic zaleplon (SNZLANYYR=2, 81, 91, 93, 95).

(SEDANYR, SEDOTNSP1, SEDOTNSP2, SEDOTNSP3, SEDOTNSP4, SEDOTNSP5, SNZLANYYR)  
RXZALEANY Len : 1 RC-ZALEPLON PRODUCTS - ANY PAST YEAR USE  
. = Unknown (Otherwise)  
0 = No (See comment above)  
1 = Yes (See comment above)

The following variable for any past year use of Benzodiazepine Sedatives, RXBZOSANY, was assigned a positive response if a respondent indicated any past year use of flurazepam [also known as Dalmane] (FLAZANYR=1, 3, 5), temazepam products [Restoril (RSTLANYYR=1, 3, 5) or generic temazepam (TMAZANYR=1, 3, 5)], triazolam [Halcion (HLCNANYR=1, 3, 5) or generic triazolam (TRZOANYR=1, 3, 5)], or past year misuse of other benzodiazepine sedatives (from SEDOTNSP1, SEDOTNSP2, SEDOTNSP3, SEDOTNSP4, or SEDOTNSP5 in (111, 112, 113, 188, 1502, 1503, 1504)). A negative response was assigned if a respondent was not a past year user of prescription sedatives (SEDANYR=0), if a respondent was not a past year user of any benzodiazepines (IRBZOANYR=0), or if a respondent indicated no past year use of flurazepam [also known as Dalmane] (FLAZANYR=2, 81, 91, 93, 95), temazepam products [Restoril (RSTLANYYR=2, 81, 91, 93, 95) and generic temazepam (TMAZANYR=2, 81, 91, 93, 95)], and triazolam [Halcion (HLCNANYR=2, 81, 91, 93, 95) and generic triazolam (TRZOANYR=2, 81, 91, 93, 95)].

(FLAZANYR, HLCNANYR, IRBZOANYR, RSTLANYYR, SEDANYR, SEDOTNSP1, SEDOTNSP2, SEDOTNSP3, SEDOTNSP4, SEDOTNSP5, TMAZANYR, TRZOANYR)  
RXBZOSANY Len : 1 RC-BENZODIAZEPINE SEDATIVES - ANY PAST YEAR USE  
. = Unknown (Otherwise)  
0 = No (See comment above)  
1 = Yes (See comment above)

RECODED DRUG USE

The following variable for any past year use of Triazolam Products, RXTRIAANY, was assigned a positive response if a respondent indicated any past year use of Halcion (HLCNANYR=1, 3, 5), generic triazolam (TRZOANYR=1, 3, 5), or past year misuse of other sedatives that contain triazolam (from SEDOTNSP1, SEDOTNSP2, SEDOTNSP3, SEDOTNSP4, or SEDOTNSP5 in (112, 1504)). A negative response was assigned if a respondent was not a past year user of prescription sedatives (SEDANYR=0), if a respondent was not a past year user of any benzodiazepines (IRBZOANYR=0), or if a respondent indicated no past year use of Halcion (HLCNANYR=2, 81, 91, 93, 95) and generic triazolam (TRZOANYR =2, 81, 91, 93, 95).

(HLCNANYR, IRBZOANYR, SEDANYR, SEDOTNSP1, SEDOTNSP2, SEDOTNSP3, SEDOTNSP4, SEDOTNSP5, TRZOANYR)  
RXTRIAANY Len : 1 RC-TRIAZOLAM PRODUCTS - ANY PAST YEAR USE  
. = Unknown (Otherwise)  
0 = No (See comment above)  
1 = Yes (See comment above)

The following variable for any past year use of Temazepam Products, RXTEMAANY, was assigned a positive response if a respondent indicated any past year use of Restoril (RSTLANYYR=1, 3, 5), generic temazepam (TMAZANYR=1, 3, 5), or past year misuse of other sedatives that contain temazepam (from SEDOTNSP1, SEDOTNSP2, SEDOTNSP3, SEDOTNSP4, or SEDOTNSP5 in (113, 1503)). A negative response was assigned if a respondent was not a past year user of prescription sedatives (SEDANYR=0), if a respondent was not a past year user of any benzodiazepines (IRBZOANYR=0), or if a respondent indicated no past year use of Restoril (RSTLANYYR=2, 81, 91, 93, 95) and generic temazepam (TMAZANYR=2, 81, 91, 93, 95).

(IRBZOANYR, RSTLANYYR, SEDANYR, SEDOTNSP1, SEDOTNSP2, SEDOTNSP3, SEDOTNSP4, SEDOTNSP5, TMAZANYR)  
RXTEMAANY Len : 1 RC-TEMAZEPAM PRODUCTS - ANY PAST YEAR USE  
. = Unknown (Otherwise)  
0 = No (See comment above)  
1 = Yes (See comment above)

The following variable for any past year use of Flurazepam, RXFLURANY, was assigned a positive response if a respondent indicated any past year use of Dalmane (FLAZANYR=1, 3, 5), or past year misuse of other sedatives that contain flurazepam (from SEDOTNSP1, SEDOTNSP2, SEDOTNSP3, SEDOTNSP4, or SEDOTNSP5 in (111, 1502)). A negative response was assigned if a respondent was not a past year user of prescription sedatives (SEDANYR=0), if a respondent was not a past year user of any benzodiazepines (IRBZOANYR=0), or if a respondent indicated no past year use of Dalmane (FLAZANYR=2, 81, 91, 93, 95).

(FLAZANYR, IRBZOANYR, SEDANYR, SEDOTNSP1, SEDOTNSP2, SEDOTNSP3, SEDOTNSP4, SEDOTNSP5)  
RXFLURANY Len : 1 RC-FLURAZEPAM - ANY PAST YEAR USE  
. = Unknown (Otherwise)  
0 = No (See comment above)  
1 = Yes (See comment above)

The following variable for any past year use of Barbiturates, RXBARBANY, was assigned a positive response if a respondent indicated any past year use of Butisol (BUTIANYYR=1, 3, 5), Seconal (SECOANYR=1, 3, 5), phenobarbital (PBARANYR=1, 3, 5), or past year misuse of other barbiturates (from SEDOTNSP1, SEDOTNSP2, SEDOTNSP3, SEDOTNSP4, or SEDOTNSP5 in (101, 102, 103, 104, 108, 109, 110, 114, 115, 118, 119, 152, 153, 154, 156, 157, 186, 195, 1003, 1012)). A negative response was assigned if a respondent was not a past year user of prescription sedatives (SEDANYR=0) or if a respondent indicated no past year use of Butisol (BUTIANYYR=2, 81, 91, 93, 95), Seconal (SECOANYR=2, 81, 91, 93, 95), and phenobarbital (PBARANYR=2, 81, 91, 93, 95).

(BUTIANYYR, PBARANYR, SECOANYR, SEDANYR, SEDOTNSP1, SEDOTNSP2, SEDOTNSP3, SEDOTNSP4, SEDOTNSP5)  
RXBARBANY Len : 1 RC-BARBITURATES - ANY PAST YEAR USE  
. = Unknown (Otherwise)  
0 = No (See comment above)  
1 = Yes (See comment above)

(SEDANYR, SEDOTANYR)  
OTHRSEDANY Len : 1 RC-OTHER SEDATIVE - ANY PAST YEAR USE  
. = Unknown (Otherwise)  
0 = No (SEDOTANYR=2,81,91,93,95 OR SEDANYR=0)  
1 = Yes (SEDOTANYR=1,3,5)



RECODED DRUG USE

NOTE: The following 12 variables pertain to prescription pain reliever subtype misuse. These variables were revised starting with the 2021 NSDUH so that respondents with unknown past year misuse of the specific pain reliever subtype were coded as a system missing.

The following variable for past year misuse of Hydrocodone Products, RXHYDCMIS, was assigned a positive response if a respondent indicated past year misuse of Vicodin (VICONMYR=1, 3, 5), Lortab (LTABNMYR=1, 3, 5), Norco (NRCONMYR=1, 3, 5), Zohydro ER (ZOHYNMYR=1, 3, 5), generic hydrocodone (HYCDNMYR=1, 3, 5), or other pain relievers that contain hydrocodone (from PNROTNSP1, PNROTNSP2, PNROTNSP3, PNROTNSP4, or PNROTNSP5 in (434, 4033, 4036, 4044, 4097, 4105, 4125, 4143, 4144, 4501, 4502, 4503, 4504)). A negative response was assigned if a respondent was not a past year misuser of prescription pain relievers (PNRNMYR=0) or if a respondent indicated no past year misuse of Vicodin (VICONMYR=2, 81, 91, 93, 95), Lortab (LTABNMYR=2, 81, 91, 93, 95), Norco (NRCONMYR=2, 81, 91, 93, 95), Zohydro ER (ZOHYNMYR=2, 81, 91, 93, 95), and generic hydrocodone (HYCDNMYR=2, 81, 91, 93, 95).

(HYCDNMYR, LTABNMYR, NRCONMYR, PNRNMYR, PNROTNSP1, PNROTNSP2, PNROTNSP3, PNROTNSP4, PNROTNSP5, VICONMYR, ZOHYNMYR)

RXHYDCMIS Len : 1 RC-HYDROCODONE PRODUCTS - PAST YEAR MISUSE  
. = Unknown (Otherwise)  
0 = No (See comment above)  
1 = Yes (See comment above)

(PNRNMYR, ZOHYNMYR)

RXZOHYMIS Len : 1 RC-ZOHYDRO ER - PAST YEAR MISUSE  
. = Unknown (Otherwise)  
0 = No (ZOHYNMYR=2,81,91,93,95 or PNRNMYR=0)  
1 = Yes (ZOHYNMYR=1,3,5)

The following variable for past year misuse of Oxycodone Products, RXOXCOMIS, was assigned a positive response if a respondent indicated past year misuse of OxyContin (OXYCNNMYR=1), Percocet (PRCTNMYR=1, 3, 5), Percodan (PRDNNMYR=1, 3, 5), Roxicodone (ROXINMYR=1, 3, 5), generic oxycodone (OXYDNMYR=1, 3, 5), or other pain relievers that contain oxycodone (from PNROTNSP1, PNROTNSP2, PNROTNSP3, PNROTNSP4, or PNROTNSP5 in (406, 423, 431, 4046, 4047, 4052, 4065, 4067, 4068, 4072, 4117, 4505)). A negative response was assigned if a respondent was not a past year misuser of prescription pain relievers (PNRNMYR=0) or if a respondent indicated no past year misuse of OxyContin (OXYCNNMYR=0), Percocet (PRCTNMYR=2, 81, 91, 93, 95), Percodan (PRDNNMYR=2, 81, 91, 93, 95), Roxicodone (ROXINMYR=2, 81, 91, 93, 95), and generic oxycodone (OXYDNMYR=2, 81, 91, 93, 95).

(OXYCNNMYR, OXYDNMYR, PNRNMYR, PNROTNSP1, PNROTNSP2, PNROTNSP3, PNROTNSP4, PNROTNSP5, PRCTNMYR, PRDNNMYR, ROXINMYR)

RXOXCOMIS Len : 1 RC-OXYCODONE PRODUCTS - PAST YEAR MISUSE  
. = Unknown (Otherwise)  
0 = No (See comment above)  
1 = Yes (See comment above)

The following variable for past year misuse of Tramadol Products, RXTRAMMIS, was assigned a positive response if a respondent indicated past year misuse of Ultram (ULTMNMYR=1, 3, 5), Ultram ER (ULERNMYR=1, 3, 5), Ultracet (ULCTNMYR=1, 3, 5), generic tramadol (TMDLNMYR=1, 3, 5), generic extended-release tramadol (TMERNMYR=1, 3, 5), or other pain relievers that contain tramadol (from PNROTNSP1, PNROTNSP2, PNROTNSP3, PNROTNSP4, or PNROTNSP5 in (496, 4043, 4083, 4133, 4134)). A negative response was assigned if a respondent was not a past year misuser of prescription pain relievers (PNRNMYR=0) or if a respondent indicated no past year misuse of Ultram (ULTMNMYR=2, 81, 91, 93, 95), Ultram ER (ULERNMYR=2, 81, 91, 93, 95), Ultracet (ULCTNMYR=2, 81, 91, 93, 95), generic tramadol (TMDLNMYR=2, 81, 91, 93, 95), and generic extended-release tramadol (TMERNMYR=2, 81, 91, 93, 95).

(PNRNMYR, PNROTNSP1, PNROTNSP2, PNROTNSP3, PNROTNSP4, PNROTNSP5, TMDLNMYR, TMERNMYR, ULCTNMYR, ULERNMYR, ULTMNMYR)

RXTRAMMIS Len : 1 RC-TRAMADOL PRODUCTS - PAST YEAR MISUSE  
. = Unknown (Otherwise)  
0 = No (See comment above)  
1 = Yes (See comment above)

The following variable for past year misuse of Codeine Products, RXCODEMIS, was assigned a positive response if a respondent indicated past year misuse of Codeine (CODNNMYR=1, 3, 5), Tylenol with Codeine 3 or 4 (TYLCNMYR=1, 3, 5), or other pain relievers that contain codeine (from PNROTNSP1, PNROTNSP2, PNROTNSP3, PNROTNSP4, or PNROTNSP5 in (409, 410, 415, 444, 453, 455, 4093, 4101, 4127, 4167, 8293)). A negative response was assigned if a respondent was not a past year misuser of prescription pain relievers (PNRNMYR=0) or if a respondent indicated no past year misuse of Codeine (CODNNMYR=2, 81, 91, 93, 95) and Tylenol with Codeine 3 or 4 (TYLCNMYR=2, 81, 91, 93, 95).

(CODNNMYR, PNRNMYR, PNROTNSP1, PNROTNSP2, PNROTNSP3, PNROTNSP4, PNROTNSP5, TYLCNMYR)

RXCODEMIS Len : 1 RC-CODEINE PRODUCTS - PAST YEAR MISUSE  
. = Unknown (Otherwise)  
0 = No (See comment above)  
1 = Yes (See comment above)

RECODED DRUG USE

The following variable for past year misuse of Morphine Products, RXMORPMIS, was assigned a positive response if a respondent indicated past year misuse of Avinza (AVNZNMYR=1, 3, 5), Kadian (KADNNMYR=1, 3, 5), MS Contin (MSCTNMYR=1, 3, 5), generic morphine (MRPHNMYR=1, 3, 5), generic extended-release morphine (MRERNMYR=1, 3, 5), or other pain relievers that contain morphine (from PNROTNSP1, PNROTNSP2, PNROTNSP3, PNROTNSP4, or PNROTNSP5 in (417, 4037, 4061, 4080, 4110, 4132, 4153, 4507)). A negative response was assigned if a respondent was not a past year misuser of prescription pain relievers (PNRNMYR=0) or if a respondent indicated no past year misuse of Avinza (AVNZNMYR=2, 81, 91, 93, 95), Kadian (KADNNMYR=2, 81, 91, 93, 95), MS Contin (MSCTNMYR=2, 81, 91, 93, 95), generic morphine (MRPHNMYR=2, 81, 91, 93, 95), and generic extended-release morphine (MRERNMYR=2, 81, 91, 93, 95).

(AVNZNMYR, KADNNMYR, MRERNMYR, MRPHNMYR, MSCTNMYR, PNRNMYR, PNROTNSP1, PNROTNSP2, PNROTNSP3, PNROTNSP4, PNROTNSP5)

RXMORPMIS Len : 1 RC-MORPHINE PRODUCTS - PAST YEAR MISUSE  
.= Unknown (Otherwise)  
0 = No (See comment above)  
1 = Yes (See comment above)

The following variable for past year misuse of Buprenorphine Products, RXBUPRMIS, was assigned a positive response if a respondent indicated past year misuse of Suboxone (SBOXNMYR=1, 3, 5), generic buprenorphine (BUPRNMYR=1, 3, 5), buprenorphine plus naloxone (BUNLNMYR=1, 3, 5), or other pain relievers that contain buprenorphine (from PNROTNSP1, PNROTNSP2, PNROTNSP3, PNROTNSP4, or PNROTNSP5 in (4022, 4073, 4109, 4119, 4148, 4150, 4163)). A negative response was assigned if a respondent was not a past year misuser of prescription pain relievers (PNRNMYR=0) or if a respondent indicated no past year misuse of Suboxone (SBOXNMYR=2, 81, 91, 93, 95), generic buprenorphine (BUPRNMYR=2, 81, 91, 93, 95) and buprenorphine plus naloxone (BUNLNMYR=2, 81, 91, 93, 95).

(BUNLNMYR, BUPRNMYR, PNRNMYR, PNROTNSP1, PNROTNSP2, PNROTNSP3, PNROTNSP4, PNROTNSP5, SBOXNMYR)

RXBUPRMIS Len : 1 RC-BUPRENORPHINE PRODUCTS - PAST YEAR MISUSE  
.= Unknown (Otherwise)  
0 = No (See comment above)  
1 = Yes (See comment above)

The following variable for past year misuse of Oxymorphone Products, RXOXYMMIS, was assigned a positive response if a respondent indicated past year misuse of Opana (OPANNMYR=1, 3, 5), Opana ER (OPERNMYR=1, 3, 5), generic oxymorphone (OXMPNMYR=1, 3, 5), generic extended-release oxymorphone (OXERNMYR=1, 3, 5), or other pain relievers that contain oxymorphone (from PNROTNSP1, PNROTNSP2, PNROTNSP3, PNROTNSP4, or PNROTNSP5 in (4120, 4140, 4510)). A negative response was assigned if a respondent was not a past year misuser of prescription pain relievers (PNRNMYR=0) or if a respondent indicated no past year misuse of Opana (OPANNMYR=2, 81, 91, 93, 95), Opana ER (OPERNMYR=2, 81, 91, 93, 95), generic oxymorphone (OXMPNMYR=2, 81, 91, 93, 95), and generic extended-release oxymorphone (OXERNMYR=2, 81, 91, 93, 95).

(OPANNMYR, OPERNMYR, OXERNMYR, OXMPNMYR, PNRNMYR, PNROTNSP1, PNROTNSP2, PNROTNSP3, PNROTNSP4, PNROTNSP5)

RXOXYMMIS Len : 1 RC-OXYMORPHONE PRODUCTS - PAST YEAR MISUSE  
.= Unknown (Otherwise)  
0 = No (See comment above)  
1 = Yes (See comment above)

The following variable for past year misuse of Demerol Products, RXDEMEMIS, was assigned a positive response if a respondent indicated past year misuse of Demerol (DMRLNMYR=1, 3, 5), or other pain relievers that contain demerol (from PNROTNSP1, PNROTNSP2, PNROTNSP3, PNROTNSP4, or PNROTNSP5 in (407)). A negative response was assigned if a respondent was not a past year misuser of prescription pain relievers (PNRNMYR=0) or if a respondent indicated no past year misuse of Demerol (DMRLNMYR =2, 81, 91, 93, 95).

(DMRLNMYR, PNRNMYR, PNROTNSP1, PNROTNSP2, PNROTNSP3, PNROTNSP4, PNROTNSP5)

RXDEMEMIS Len : 1 RC-DEMEROL PRODUCTS - PAST YEAR MISUSE  
.= Unknown (Otherwise)  
0 = No (See comment above)  
1 = Yes (See comment above)

RECODED DRUG USE

The following variable for past year misuse of Hydromorphone Products, RXHYDMMIS, was assigned a positive response if a respondent indicated past year misuse of Dilaudid or generic hydromorphone (DLHMNMYR=1, 3, 5), Exalgo or generic extended-release hydromorphone (EXHMNMYR=1, 3, 5), or other pain relievers that contain hydromorphone (from PNR0TNSP1, PNR0TNSP2, PNR0TNSP3, PNR0TNSP4, or PNR0TNSP5 in (408)). A negative response was assigned if a respondent was not a past year misuser of prescription pain relievers (PNRNMYR=0) or if a respondent indicated no past year misuse of Dilaudid or generic hydromorphone (DLHMNMYR=2, 81, 91, 93, 95) and Exalgo or generic extended-release hydromorphone (EXHMNMYR=2, 81, 91, 93, 95).

(DLHMNMYR, EXHMNMYR, PNRNMYR, PNR0TNSP1, PNR0TNSP2, PNR0TNSP3, PNR0TNSP4, PNR0TNSP5)

[RXHYDMMIS](#) Len : 1 RC-HYDROMORPHONE PRODUCTS - PAST YEAR MISUSE  
.= Unknown (Otherwise)  
0 = No (See comment above)  
1 = Yes (See comment above)

The following variable for past year misuse of Methadone Products, RXMTDNMIS, was assigned a positive response if a respondent indicated past year misuse of Methadone (MTDNNMYR=1, 3, 5), or other pain relievers that contain methadone (from PNR0TNSP1, PNR0TNSP2, PNR0TNSP3, PNR0TNSP4, or PNR0TNSP5 in (418, 4512)). A negative response was assigned if a respondent was not a past year misuser of prescription pain relievers (PNRNMYR=0) or if a respondent indicated no past year misuse of Methadone (MTDNNMYR=2, 81, 91, 93, 95).

(MTDNNMYR, PNRNMYR, PNR0TNSP1, PNR0TNSP2, PNR0TNSP3, PNR0TNSP4, PNR0TNSP5)

[RXMTDNMIS](#) Len : 1 RC-METHADONE PRODUCTS - PAST YEAR MISUSE  
.= Unknown (Otherwise)  
0 = No (See comment above)  
1 = Yes (See comment above)

RECODED DRUG USE

The following variable for the past year misuse of any other pain relievers, OTHRPNRMIS, was assigned a positive response if a respondent indicated past year misuse of any other pain relievers (PNROTMYR =1, 3, 5) and the respondent did not report their only misuse of any other pain relievers in their write-in responses as containing the following: hydrocodone products, oxycodone products, tramadol products, codeine products, morphine products, fentanyl products, buprenorphine products, oxymorphone products, meperidine products, hydromorphone products, methadone products, or over-the-counter products (At least one of these variables (PNROTNSP1, PNROTNSP2, PNROTNSP3, PNROTNSP4, or PNROTNSP5) has a valid value not equal to [hydrocodone products, oxycodone products, tramadol products, codeine products, morphine products, fentanyl products, buprenorphine products, oxymorphone products, meperidine products, hydromorphone products, methadone products values] 406, 407, 408, 409, 410, 415, 417, 418, 423, 431, 434, 444, 453, 455, 465, 496, 4022, 4033, 4036, 4037, 4043, 4044, 4046, 4047, 4052, 4061, 4065, 4067, 4068, 4072, 4073, 4080, 4083, 4093, 4097, 4101, 4105, 4109, 4110, 4117, 4119, 4120, 4125, 4127, 4132, 4133, 4134, 4140, 4143, 4144, 4148, 4150, 4153, 4163, 4501, 4502, 4503, 4504, 4505, 4507, 4508, 4509, 4510, 4512, 8293, [OTC products values] 122, 123, 126, 127, 128, 132, 171, 172, 176, 180, 181, 190, 194, 196, 333, 353, 354, 364, 425, 430, 435, 436, 450, 466, 468, 499, 814, 815, 829, 840, 841, 843, 848, 849, 883, 885, 1001, 1004, 1007, 1014, 1018, 1019, 1023, 1025, 1026, 1027, 1029, 1030, 1032, 3003, 3017, 3033, 3036, 3044, 3045, 3047, 3048, 3054, 3056, 3057, 3058, 3059, 3060, 3061, 3063, 3065, 3066, 3068, 3071, 3072, 3073, 3074, 3076, 3085, 3088, 3095, 3098, 3100, 3101, 3103, 3104, 3107, 3109, 3120, 3128, 3129, 3134, 3188, 3189, 3190, 4018, 4023, 4048, 4049, 4050, 4070, 4074, 4076, 4079, 4085, 4099, 4100, 4128, 4129, 4136, 4146, 4147, 4151, 4154, 4159, 5155, 6083, 8005, 8006, 8010, 8012, 8013, 8014, 8015, 8016, 8022, 8023, 8025, 8027, 8028, 8029, 8030, 8034, 8037, 8039, 8041, 8042, 8045, 8046, 8047, 8050, 8051, 8053, 8056, 8059, 8062, 8064, 8065, 8070, 8075, 8089, 8091, 8093, 8094, 8095, 8096, 8100, 8101, 8102, 8104, 8106, 8109, 8110, 8113, 8115, 8116, 8123, 8125, 8127, 8128, 8130, 8131, 8133, 8137, 8138, 8145, 8146, 8147, 8148, 8149, 8150, 8152, 8161, 8169, 8174, 8175, 8176, 8183, 8185, 8192, 8193, 8194, 8205, 8209, 8215, 8216, 8219, 8220, 8244, 8248, 8249, 8256, 8257, 8258, 8259, 8260, 8261, 8262, 8263, 8264, 8266, 8269, 8270, 8271, 8275, 8277, 8280, 8282, 8294, 8298, 8299, 8300, 8303, 8304, 8307, 8309, 8321, 8339, 8340, 8349, 8354, 8357, 8369, 8370, 8374, 8377, 8389, 8390, 8394, 8395, 8397, 8398, 8401, 8402, 8403, 8404, 8407, 8416, 8419, 8440, 8445, 8449, 8453, 8463, 8502, 8504, 8545, 8559). Codes for bad data (9985), don't know (9994), refused (9997) and blank (9998) are not considered valid values. OTHRPNRMIS was assigned a negative response if a respondent was not a past year misuser of prescription pain relievers (PNRMYR=0), if a respondent did not indicate past year misuse of any other pain relievers (PNROTMYR=2, 4, 81, 91, 93), or a respondent indicated their only misuse of any other pain relievers in their write-in responses as containing the following: hydrocodone products, oxycodone products, tramadol products, codeine products, morphine products, fentanyl products, buprenorphine products, oxymorphone products, meperidine products, hydromorphone products, methadone products, or over-the-counter products (All of these variables (PNROTNSP1, PNROTNSP2, PNROTNSP3, PNROTNSP4, or PNROTNSP5) equals [hydrocodone products, oxycodone products, tramadol products, codeine products, morphine products, fentanyl products, buprenorphine products, oxymorphone products, meperidine products, hydromorphone products, methadone products values] 406, 407, 408, 409, 410, 415, 417, 418, 423, 431, 434, 444, 453, 455, 465, 496, 4022, 4033, 4036, 4037, 4043, 4044, 4046, 4047, 4052, 4061, 4065, 4067, 4068, 4072, 4073, 4080, 4083, 4093, 4097, 4101, 4105, 4109, 4110, 4117, 4119, 4120, 4125, 4127, 4132, 4133, 4134, 4140, 4143, 4144, 4148, 4150, 4153, 4163, 4501, 4502, 4503, 4504, 4505, 4507, 4508, 4509, 4510, 4512, 8293, [OTC products values] 122, 123, 126, 127, 128, 132, 171, 172, 176, 180, 181, 190, 194, 196, 333, 353, 354, 364, 425, 430, 435, 436, 450, 466, 468, 499, 814, 815, 829, 840, 841, 843, 848, 849, 883, 885, 1001, 1004, 1007, 1014, 1018, 1019, 1023, 1025, 1026, 1027, 1029, 1030, 1032, 3003, 3017, 3033, 3036, 3044, 3045, 3047, 3048, 3054, 3056, 3057, 3058, 3059, 3060, 3061, 3063, 3065, 3066, 3068, 3071, 3072, 3073, 3074, 3076, 3085, 3088, 3095, 3098, 3100, 3101, 3103, 3104, 3107, 3109, 3120, 3128, 3129, 3134, 3188, 3189, 3190, 4018, 4023, 4048, 4049, 4050, 4070, 4074, 4076, 4079, 4085, 4099, 4100, 4128, 4129, 4136, 4146, 4147, 4151, 4154, 4159, 5155, 6083, 8005, 8006, 8010, 8012, 8013, 8014, 8015, 8016, 8022, 8023, 8025, 8027, 8028, 8029, 8030, 8034, 8037, 8039, 8041, 8042, 8045, 8046, 8047, 8050, 8051, 8053, 8056, 8059, 8062, 8064, 8065, 8070, 8075, 8089, 8091, 8093, 8094, 8095, 8096, 8100, 8101, 8102, 8104, 8106, 8109, 8110, 8113, 8115, 8116, 8123, 8125, 8127, 8128, 8130, 8131, 8133, 8137, 8138, 8145, 8146, 8147, 8148, 8149, 8150, 8152, 8161, 8169, 8174, 8175, 8176, 8183, 8185, 8192, 8193, 8194, 8205, 8209, 8215, 8216, 8219, 8220, 8244, 8248, 8249, 8256, 8257, 8258, 8259, 8260, 8261, 8262, 8263, 8264, 8266, 8269, 8270, 8271, 8275, 8277, 8280, 8282, 8294, 8298, 8299, 8300, 8303, 8304, 8307, 8309, 8321, 8339, 8340, 8349, 8354, 8357, 8369, 8370, 8374, 8377, 8389, 8390, 8394, 8395, 8397, 8398, 8401, 8402, 8403, 8404, 8407, 8416, 8419, 8440, 8445, 8449, 8453, 8463, 8502, 8504, 8545, 8559). If a respondent had a least one valid write-in value, the respondent would still be assigned a negative response even if the remaining write-in responses are 9998.

(PNRMYR, PNROTMYR, PNROTNSP1, PNROTNSP2, PNROTNSP3, PNROTNSP4, PNROTNSP5)  
OTHRPNRMIS Len : 1 RC-OTHER PAIN RELIEVER PRODUCTS - PAST YEAR MISUSE  
. = Unknown (Otherwise)  
0 = No (See comment above)  
1 = Yes (See comment above)

RECODED DRUG USE

NOTE: The following nine variables pertain to prescription tranquilizer subtype misuse. These variables were revised starting with the 2021 NSDUH so that respondents with unknown past year misuse of the specific tranquilizer subtype were coded as a system missing.

The following variable for past year misuse of Benzodiazepine Tranquilizers, RXBZOTMIS, was assigned a positive response if a respondent indicated past year misuse of alprazolam products (Xanax (XNAXNMYR=1, 3, 5), Xanax XR (XNXRNMYR=1, 3, 5), generic alprazolam (APZMNMYSR=1, 3, 5), generic extended-release alprazolam (APXRNMYSR=1, 3, 5)), lorazepam products (Ativan (ATVNNMYSR=1, 3, 5) or generic lorazepam (LRZMNMYSR=1, 3, 5)), clonazepam products (Klonopin (KLPNNMYSR=1, 3, 5), generic clonazepam (CLZMNMYSR=1, 3, 5)), or diazepam products (Valium (VALMNMYSR=1, 3, 5), generic diazepam (DIZMNMYSR=1, 3, 5)), or other benzodiazepine tranquilizers (from TRQOTNSP1, TRQOTNSP2, TRQOTNSP3, TRQOTNSP4, or TRQOTNSP5 in (201, 202, 203, 204, 205, 206, 207, 208, 209, 210, 219, 229, 237, 246, 266, 268, 276, 278, 296, 2004, 2016, 2022, 2025, 2026, 2030, 2031, 2032, 2033, 2501, 2502, 2503, 2504, 2505, 2506, 2507, 2508)). A negative response was assigned if a respondent was not a past year misuser of prescription tranquilizers (TRQNMYSR=0), if a respondent was not a past year misuser of any benzodiazepines (IRBZONMYSR=0), or if a respondent indicated no past year misuse of alprazolam products (Xanax (XNAXNMYR=2, 81, 91, 93, 95) and Xanax XR (XNXRNMYR=2, 81, 91, 93, 95), generic alprazolam (APZMNMYSR=2, 81, 91, 93, 95), generic extended-release alprazolam (APXRNMYSR=2, 81, 91, 93, 95)), lorazepam products (Ativan (ATVNNMYSR=2, 81, 91, 93, 95) and generic lorazepam (LRZMNMYSR=2, 81, 91, 93, 95)), clonazepam products (Klonopin (KLPNNMYSR=2, 81, 91, 93, 95) and generic clonazepam (CLZMNMYSR=2, 81, 91, 93, 95)), and diazepam products (Valium (VALMNMYSR=2, 81, 91, 93, 95) and generic diazepam (DIZMNMYSR=2, 81, 91, 93, 95)).

(APXRNMYSR, APZMNMYSR, ATVNNMYSR, CLZMNMYSR, DIZMNMYSR, IRBZONMYSR, KLPNNMYSR, LRZMNMYSR, TRQNMYSR, TRQOTNSP1, TRQOTNSP2, TRQOTNSP3, TRQOTNSP4, TRQOTNSP5, VALMNMYSR, XNAXNMYR, XNXRNMYR)  
RXBZOTMIS Len : 1 RC-BENZODIAZEPINE TRANQUILIZERS - PAST YEAR MISUSE  
. = Unknown (Otherwise)  
0 = No (See comment above)  
1 = Yes (See comment above)

The following variable for past year misuse of Alprazolam Products, RXALPRMIS, was assigned a positive response if a respondent indicated past year misuse of Xanax (XNAXNMYR=1, 3, 5), Xanax XR (XNXRNMYR=1, 3, 5), generic alprazolam (APZMNMYSR=1, 3, 5), generic extended-release alprazolam (APXRNMYSR=1, 3, 5), or other tranquilizers that contain alprazolam (from TRQOTNSP1, TRQOTNSP2, TRQOTNSP3, TRQOTNSP4, or TRQOTNSP5 in (209, 2016, 2501, 2502)). A negative response was assigned if a respondent was not a past year misuser of prescription tranquilizers (TRQNMYSR=0), if a respondent was not a past year misuser of any benzodiazepines (IRBZONMYSR=0), or if a respondent indicated no past year misuse of Xanax (XNAXNMYR=2, 81, 91, 93, 95), Xanax XR (XNXRNMYR=2, 81, 91, 93, 95), generic alprazolam (APZMNMYSR=2, 81, 91, 93, 95), and generic extended-release alprazolam (APXRNMYSR=2, 81, 91, 93, 95).

(APXRNMYSR, APZMNMYSR, IRBZONMYSR, TRQNMYSR, TRQOTNSP1, TRQOTNSP2, TRQOTNSP3, TRQOTNSP4, TRQOTNSP5, XNAXNMYR, XNXRNMYR)  
RXALPRMIS Len : 1 RC-ALPRAZOLAM PRODUCTS - PAST YEAR MISUSE  
. = Unknown (Otherwise)  
0 = No (See comment above)  
1 = Yes (See comment above)

The following variable for past year misuse of Lorazepam Products, RXLORAMIS, was assigned a positive response if a respondent indicated past year misuse of Ativan (ATVNNMYSR=1, 3, 5), generic lorazepam (LRZMNMYSR=1, 3, 5), or other tranquilizers that contain lorazepam (from TRQOTNSP1, TRQOTNSP2, TRQOTNSP3, TRQOTNSP4, or TRQOTNSP5 in (207, 2503)). A negative response was assigned if a respondent was not a past year misuser of prescription tranquilizers (TRQNMYSR=0), if a respondent was not a past year misuser of any benzodiazepines (IRBZONMYSR=0), or if a respondent indicated no past year misuse of Ativan (ATVNNMYSR=2, 81, 91, 93, 95) and generic lorazepam (LRZMNMYSR=2, 81, 91, 93, 95).

(ATVNNMYSR, IRBZONMYSR, LRZMNMYSR, TRQNMYSR, TRQOTNSP1, TRQOTNSP2, TRQOTNSP3, TRQOTNSP4, TRQOTNSP5)  
RXLORAMIS Len : 1 RC-LORAZEPAM PRODUCTS - PAST YEAR MISUSE  
. = Unknown (Otherwise)  
0 = No (See comment above)  
1 = Yes (See comment above)

The following variable for past year misuse of Clonazepam Products, RXCLONMIS, was assigned a positive response if a respondent indicated past year misuse of Klonopin (KLPNNMYSR=1, 3, 5), generic clonazepam (CLZMNMYSR=1, 3, 5), or other tranquilizers that contain clonazepam (from TRQOTNSP1, TRQOTNSP2, TRQOTNSP3, TRQOTNSP4, or TRQOTNSP5 in (246, 2031, 2504, 2505)). A negative response was assigned if a respondent was not a past year misuser of prescription tranquilizers (TRQNMYSR=0), if a respondent was not a past year misuser of any benzodiazepines (IRBZONMYSR=0), or if a respondent indicated no past year misuse of Klonopin (KLPNNMYSR=2, 81, 91, 93, 95) and generic clonazepam (CLZMNMYSR=2, 81, 91, 93, 95).

(CLZMNMYSR, IRBZONMYSR, KLPNNMYSR, TRQNMYSR, TRQOTNSP1, TRQOTNSP2, TRQOTNSP3, TRQOTNSP4, TRQOTNSP5)  
RXCLONMIS Len : 1 RC-CLONAZEPAM PRODUCTS - PAST YEAR MISUSE  
. = Unknown (Otherwise)  
0 = No (See comment above)  
1 = Yes (See comment above)

RECODED DRUG USE

The following variable for past year misuse of Diazepam Products, RXDIAZMIS, was assigned a positive response if a respondent indicated past year misuse of Valium (VALMNMYSR=1, 3, 5), generic diazepam (DIZMNMYSR=1, 3, 5), or other tranquilizers that contain diazepam (from TRQOTNSP1, TRQOTNSP2, TRQOTNSP3, TRQOTNSP4, or TRQOTNSP5 in (201, 2506)). A negative response was assigned if a respondent was not a past year user of prescription tranquilizers (TRQNMYSR=0), if a respondent was not a past year misuser of any benzodiazepines (IRBZONMYSR=0), or if a respondent indicated no past year use of Valium (VALMNMYSR=2, 81, 91, 93, 95) and generic diazepam (DIZMNMYSR=2, 81, 91, 93, 95).

(DIZMNMYSR, IRBZONMYSR, TRQNMYSR, TRQOTNSP1, TRQOTNSP2, TRQOTNSP3, TRQOTNSP4, TRQOTNSP5, VALMNMYSR)  
RXDIAZMIS Len : 1 RC-DIAZEPAM PRODUCTS - PAST YEAR MISUSE  
. = Unknown (Otherwise)  
0 = No (See comment above)  
1 = Yes (See comment above)

The following variable for past year misuse of Muscle Relaxants, RXMRLXMIS, was assigned a positive response if a respondent indicated past year misuse of cyclobenzaprine [also known as Flexeril] (CYBNNMYSR=1, 3, 5), Soma (SOMANMYSR=1, 3, 5), or other muscle relaxants (from TRQOTNSP1, TRQOTNSP2, TRQOTNSP3, TRQOTNSP4, or TRQOTNSP5 in (223, 234, 288, 290, 462, 2001, 2002, 2006, 2014, 2019, 2023, 2024, 2028, 2509, 2510)). A negative response was assigned if a respondent was not a past year misuser of prescription tranquilizers (TRQNMYSR=0) or if a respondent indicated no past year misuse of cyclobenzaprine [also known as Flexeril] (CYBNNMYSR=2, 81, 91, 93, 95) and Soma (SOMANMYSR=2, 81, 91, 93, 95).

(CYBNNMYSR, SOMANMYSR, TRQNMYSR, TRQOTNSP1, TRQOTNSP2, TRQOTNSP3, TRQOTNSP4, TRQOTNSP5)  
RXMRLXMIS Len : 1 RC-MUSCLE RELAXANTS - PAST YEAR MISUSE  
. = Unknown (Otherwise)  
0 = No (See comment above)  
1 = Yes (See comment above)

The following variable for past year misuse of Cyclobenzaprine Products, RXCYCLMIS, was assigned a positive response if a respondent indicated past year misuse of Flexeril (CYBNNMYSR=1, 3, 5), or other muscle relaxants that contain cyclobenzaprine (from TRQOTNSP1, TRQOTNSP2, TRQOTNSP3, TRQOTNSP4, or TRQOTNSP5 in (234, 2509)). A negative response was assigned if a respondent was not a past year misuser of prescription tranquilizers (TRQNMYSR=0) or if a respondent indicated no past year misuse of Flexeril (CYBNNMYSR=2, 81, 91, 93, 95).

(CYBNNMYSR, TRQNMYSR, TRQOTNSP1, TRQOTNSP2, TRQOTNSP3, TRQOTNSP4, TRQOTNSP5)  
RXCYCLMIS Len : 1 RC-CYCLOBENZAPRINE PRODUCTS - PAST YEAR MISUSE  
. = Unknown (Otherwise)  
0 = No (See comment above)  
1 = Yes (See comment above)

The following variable for past year misuse of Soma Products, RXSOMAMIS, was assigned a positive response if a respondent indicated past year misuse of Soma (SOMANMYSR=1, 3, 5), or other muscle relaxants that contain Soma (from TRQOTNSP1, TRQOTNSP2, TRQOTNSP3, TRQOTNSP4, or TRQOTNSP5 in (2001, 2019, 2023, 2510)). A negative response was assigned if a respondent was not a past year misuser of prescription tranquilizers (TRQNMYSR=0) or if a respondent indicated no past year misuse of Soma (SOMANMYSR=2, 81, 91, 93, 95).

(SOMANMYSR, TRQNMYSR, TRQOTNSP1, TRQOTNSP2, TRQOTNSP3, TRQOTNSP4, TRQOTNSP5)  
RXSOMAMIS Len : 1 RC-SOMA PRODUCTS - PAST YEAR MISUSE  
. = Unknown (Otherwise)  
0 = No (See comment above)  
1 = Yes (See comment above)

RECODED DRUG USE

The following variable for the past year misuse of any other tranquilizers, OTHRTRQMIS, was assigned a positive response if a respondent indicated past year misuse of any other tranquilizers (TRQOTNMYR =1, 3, 5) and the respondent did not report their only misuse of any other tranquilizers in their write-in responses as containing the following: benzodiazepine tranquilizers, muscle relaxants, or over-the-counter products (At least one of these variables (TRQOTNSP1, TRQOTNSP2, TRQOTNSP3, TRQOTNSP4, or TRQOTNSP5) has a valid value not equal to [benzodiazepine tranquilizers, muscle relaxants values] 201, 202, 203, 204, 205, 206, 207, 208, 209, 210, 219, 223, 229, 234, 237, 246, 266, 268, 276, 278, 288, 290, 296, 462, 2001, 2002, 2004, 2006, 2014, 2016, 2019, 2022, 2023, 2024, 2025, 2026, 2028, 2030, 2031, 2032, 2033, 2501, 2502, 2503, 2504, 2505, 2506, 2507, 2508, 2509, 2510, [OTC products values] 122, 123, 126, 127, 128, 132, 171, 172, 176, 180, 181, 190, 194, 196, 333, 353, 354, 364, 425, 430, 435, 436, 450, 466, 468, 499, 814, 815, 829, 840, 841, 843, 848, 849, 883, 885, 1001, 1004, 1007, 1014, 1018, 1019, 1023, 1025, 1026, 1027, 1029, 1030, 1032, 3003, 3017, 3033, 3036, 3044, 3045, 3047, 3048, 3054, 3056, 3057, 3058, 3059, 3060, 3061, 3063, 3065, 3066, 3068, 3071, 3072, 3073, 3074, 3076, 3085, 3088, 3095, 3098, 3100, 3101, 3103, 3104, 3107, 3109, 3120, 3128, 3129, 3134, 3188, 3189, 3190, 4018, 4023, 4048, 4049, 4050, 4070, 4074, 4076, 4079, 4085, 4099, 4100, 4128, 4129, 4136, 4146, 4147, 4151, 4154, 4159, 5155, 6083, 8005, 8006, 8010, 8012, 8013, 8014, 8015, 8016, 8022, 8023, 8025, 8027, 8028, 8029, 8030, 8034, 8037, 8039, 8041, 8042, 8045, 8046, 8047, 8050, 8051, 8053, 8056, 8059, 8062, 8064, 8065, 8070, 8075, 8089, 8091, 8093, 8094, 8095, 8096, 8100, 8101, 8102, 8104, 8106, 8109, 8110, 8113, 8115, 8116, 8123, 8125, 8127, 8128, 8130, 8131, 8133, 8137, 8138, 8145, 8146, 8147, 8148, 8149, 8150, 8152, 8161, 8169, 8174, 8175, 8176, 8183, 8185, 8192, 8193, 8194, 8205, 8209, 8215, 8216, 8219, 8220, 8244, 8248, 8249, 8256, 8257, 8258, 8259, 8260, 8261, 8262, 8263, 8264, 8266, 8269, 8270, 8271, 8275, 8277, 8280, 8282, 8294, 8298, 8299, 8300, 8303, 8304, 8307, 8309, 8321, 8339, 8340, 8349, 8354, 8357, 8369, 8370, 8374, 8377, 8389, 8390, 8394, 8395, 8397, 8398, 8401, 8402, 8403, 8404, 8407, 8416, 8419, 8440, 8445, 8449, 8453, 8463, 8502, 8504, 8545, 8559). Codes for bad data (9985), don't know (9994), refused (9997) and blank (9998) are not considered valid values. OTHRTRQMIS was assigned a negative response if a respondent was not a past year misuser of prescription tranquilizers (TRQNMYR=0), if a respondent did not indicate past year misuse of any other tranquilizers (TRQOTNMYR=2, 4, 81, 91, 93), or a respondent indicated their only misuse of any other pain relievers in their write-in responses as containing the following: benzodiazepine tranquilizers, muscle relaxants, or over-the-counter products (All of these variables (TRQOTNSP1, TRQOTNSP2, TRQOTNSP3, TRQOTNSP4, or TRQOTNSP5) equals [benzodiazepine tranquilizers, muscle relaxants values] 201, 202, 203, 204, 205, 206, 207, 208, 209, 210, 219, 223, 229, 234, 237, 246, 266, 268, 276, 278, 288, 290, 296, 462, 2001, 2002, 2004, 2006, 2014, 2016, 2019, 2022, 2023, 2024, 2025, 2026, 2028, 2030, 2031, 2032, 2033, 2501, 2502, 2503, 2504, 2505, 2506, 2507, 2508, 2509, 2510, [OTC products values] 122, 123, 126, 127, 128, 132, 171, 172, 176, 180, 181, 190, 194, 196, 333, 353, 354, 364, 425, 430, 435, 436, 450, 466, 468, 499, 814, 815, 829, 840, 841, 843, 848, 849, 883, 885, 1001, 1004, 1007, 1014, 1018, 1019, 1023, 1025, 1026, 1027, 1029, 1030, 1032, 3003, 3017, 3033, 3036, 3044, 3045, 3047, 3048, 3054, 3056, 3057, 3058, 3059, 3060, 3061, 3063, 3065, 3066, 3068, 3071, 3072, 3073, 3074, 3076, 3085, 3088, 3095, 3098, 3100, 3101, 3103, 3104, 3107, 3109, 3120, 3128, 3129, 3134, 3188, 3189, 3190, 4018, 4023, 4048, 4049, 4050, 4070, 4074, 4076, 4079, 4085, 4099, 4100, 4128, 4129, 4136, 4146, 4147, 4151, 4154, 4159, 5155, 6083, 8005, 8006, 8010, 8012, 8013, 8014, 8015, 8016, 8022, 8023, 8025, 8027, 8028, 8029, 8030, 8034, 8037, 8039, 8041, 8042, 8045, 8046, 8047, 8050, 8051, 8053, 8056, 8059, 8062, 8064, 8065, 8070, 8075, 8089, 8091, 8093, 8094, 8095, 8096, 8100, 8101, 8102, 8104, 8106, 8109, 8110, 8113, 8115, 8116, 8123, 8125, 8127, 8128, 8130, 8131, 8133, 8137, 8138, 8145, 8146, 8147, 8148, 8149, 8150, 8152, 8161, 8169, 8174, 8175, 8176, 8183, 8185, 8192, 8193, 8194, 8205, 8209, 8215, 8216, 8219, 8220, 8244, 8248, 8249, 8256, 8257, 8258, 8259, 8260, 8261, 8262, 8263, 8264, 8266, 8269, 8270, 8271, 8275, 8277, 8280, 8282, 8294, 8298, 8299, 8300, 8303, 8304, 8307, 8309, 8321, 8339, 8340, 8349, 8354, 8357, 8369, 8370, 8374, 8377, 8389, 8390, 8394, 8395, 8397, 8398, 8401, 8402, 8403, 8404, 8407, 8416, 8419, 8440, 8445, 8449, 8453, 8463, 8502, 8504, 8545, 8559). If a respondent had a least one valid write-in value, the respondent would still be assigned a negative response even if the remaining write-in responses are 9998.

(TRQNMYR, TRQOTNMYR, TRQOTNSP1, TRQOTNSP2, TRQOTNSP3, TRQOTNSP4, TRQOTNSP5)  
 OTHRTRQMIS      Len : 1    RC-OTHER TRANQUILIZER PRODUCTS - PAST YEAR MISUSE  
                               . = Unknown (Otherwise)  
                               0 = No (See comment above)  
                               1 = Yes (See comment above)

RECODED DRUG USE

NOTE: The following six variables pertain to prescription stimulant subtype misuse. These variables were revised starting with the 2021 NSDUH so that respondents with unknown past year misuse of the specific stimulant subtype were coded as a system missing.

The following variable for past year misuse of Amphetamine or Methylphenidate Products, RXAMMEMIS, was assigned a positive response if a respondent indicated past year misuse of Adderall (ADRLNMYR=1, 3, 5), Adderall XR (ADXRNMYR=1, 3, 5), Dexedrine (DEXDNMYR=1, 3, 5), Vyvanse (VYVNNMYR=1, 3, 5), generic dextroamphetamine (DXAMNMYR=1, 3, 5), generic amphetamine-dextroamphetamine combinations (MADXNMYR=1, 3, 5), generic extended-release amphetamine-dextroamphetamine combinations (MAXRNMYR=1, 3, 5), Ritalin (RTLNNMYR=1, 3, 5), Ritalin LA (RLANMYR=1, 3, 5), Concerta (CNCTNMYR=1, 3, 5), Daytrana (DYTRNMYR=1, 3, 5), Metadate CD (MTCDNMYR=1, 3, 5), Metadate ER (MTERNMYR=1, 3, 5), Focalin (FOCANMYR=1, 3, 5), Focalin XR (FOXRNMYR=1, 3, 5), generic methylphenidate (MPHDNMYR=1, 3, 5), generic extended-release methylphenidate (MPXRNMYR=1, 3, 5), generic dexmethylphenidate (DMPDNMYR=1, 3, 5), generic extended-release dexmethylphenidate (DMERNMYR=1, 3, 5), or other amphetamine that are prescribed for attention-deficit/hyperactivity disorder (ADHD) or other stimulants that contain methylphenidate (from STMOTNSP1, STMOTNSP2, STMOTNSP3, STMOTNSP4, or STMOTNSP5 in (301, 306, 318, 320, 3023, 3069, 3077, 3086, 3092, 3094, 3102, 3111, 3112, 3114, 3124, 3135, 3141, 3501, 3502, 3503)). A negative response was assigned if a respondent was not a past year misuser of prescription stimulants (STMNMYR=0) or if a respondent indicated no past year misuse of Adderall (ADRLNMYR=2, 81, 91, 93, 95), Adderall XR (ADXRNMYR=2, 81, 91, 93, 95), Dexedrine (DEXDNMYR=2, 81, 91, 93, 95), Vyvanse (VYVNNMYR=2, 81, 91, 93, 95), generic dextroamphetamine (DXAMNMYR=2, 81, 91, 93, 95), generic amphetamine-dextroamphetamine combinations (MADXNMYR=2, 81, 91, 93, 95), generic extended-release amphetamine-dextroamphetamine combinations (MAXRNMYR=2, 81, 91, 93, 95), Ritalin (RTLNNMYR=2, 81, 91, 93, 95), Ritalin LA (RLANMYR=2, 81, 91, 93, 95), Concerta (CNCTNMYR=2, 81, 91, 93, 95), Daytrana (DYTRNMYR=2, 81, 91, 93, 95), Metadate CD (MTCDNMYR=2, 81, 91, 93, 95), Metadate ER (MTERNMYR=2, 81, 91, 93, 95), Focalin (FOCANMYR=2, 81, 91, 93, 95), Focalin XR (FOXRNMYR=2, 81, 91, 93, 95), generic methylphenidate (MPHDNMYR=2, 81, 91, 93, 95), generic extended-release methylphenidate (MPXRNMYR=2, 81, 91, 93, 95), generic dexmethylphenidate (DMPDNMYR=2, 81, 91, 93, 95), and generic extended-release dexmethylphenidate (DMERNMYR=2, 81, 91, 93, 95). Amphetamine and methylphenidate products are primarily prescribed for the treatment of attention-deficit/hyperactivity disorder (ADHD). Vyvanse® is included with amphetamine products because its active ingredient (lisdexamfetamine) is metabolized to dextroamphetamine.

(ADRLNMYR, ADXRNMYR, CNCTNMYR, DEXDNMYR, DMERNMYR, DMPDNMYR, DXAMNMYR, DYTRNMYR, FOCANMYR, FOXRNMYR, MADXNMYR, MAXRNMYR, MPHDNMYR, MPXRNMYR, MTCDNMYR, MTERNMYR, RLANMYR, RTLNNMYR, STMNMYR, STMOTNSP1, STMOTNSP2, STMOTNSP3, STMOTNSP4, STMOTNSP5, VYVNNMYR)

RXAMMEMIS Len : 1 RC-AMPHETAMINE OR METHYLPHENIDATE PRODS - PAST YEAR MISUSE  
. = Unknown (Otherwise)  
0 = No (See comment above)  
1 = Yes (See comment above)

The following variable for past year misuse of Amphetamines, RXAMPHMIS, was assigned a positive response if a respondent indicated past year misuse of Adderall (ADRLNMYR=1, 3, 5), Adderall XR (ADXRNMYR=1, 3, 5), Dexedrine (DEXDNMYR=1, 3, 5), Vyvanse (VYVNNMYR=1, 3, 5), generic dextroamphetamine (DXAMNMYR=1, 3, 5), generic amphetamine-dextroamphetamine combinations (MADXNMYR=1, 3, 5), generic extended-release amphetamine-dextroamphetamine combinations (MAXRNMYR=1, 3, 5), or other amphetamines that are prescribed for attention-deficit/hyperactivity disorder (ADHD) (from STMOTNSP1, STMOTNSP2, STMOTNSP3, STMOTNSP4, or STMOTNSP5 in (301, 306, 320, 3023, 3069, 3086, 3111, 3135, 3501)). A negative response was assigned if a respondent was not a past year misuser of prescription stimulants (STMNMYR=0) or if a respondent indicated no past year misuse of Adderall (ADRLNMYR=2, 81, 91, 93, 95), Adderall XR (ADXRNMYR=2, 81, 91, 93, 95), Dexedrine (DEXDNMYR=2, 81, 91, 93, 95), Vyvanse (VYVNNMYR=2, 81, 91, 93, 95), generic dextroamphetamine (DXAMNMYR=2, 81, 91, 93, 95), generic amphetamine-dextroamphetamine combinations (MADXNMYR=2, 81, 91, 93, 95), and generic extended-release amphetamine-dextroamphetamine combinations (MAXRNMYR=2, 81, 91, 93, 95). Amphetamines are primarily prescribed for the treatment of attention-deficit/hyperactivity disorder (ADHD). Vyvanse® is included with amphetamine products because its active ingredient (lisdexamfetamine) is metabolized to dextroamphetamine.

(ADRLNMYR, ADXRNMYR, DEXDNMYR, DXAMNMYR, MADXNMYR, MAXRNMYR, STMNMYR, STMOTNSP1, STMOTNSP2, STMOTNSP3, STMOTNSP4, STMOTNSP5, VYVNNMYR)

RXAMPHMIS Len : 1 RC-AMPHETAMINE - PAST YEAR MISUSE  
. = Unknown (Otherwise)  
0 = No (See comment above)  
1 = Yes (See comment above)



RECODED DRUG USE

The following variable for past year misuse of Methylphenidate Products, RXMTHPMIS, was assigned a positive response if a respondent indicated past year misuse of Ritalin (RTLNNMYR=1, 3, 5), Ritalin LA (RLANMYR=1, 3, 5), Concerta (CNCTNMYR=1, 3, 5), Daytrana (DYTRNMYR=1, 3, 5), Metadate CD (MTCDNMYR=1, 3, 5), Metadate ER (MTERNMYR=1, 3, 5), Focalin (FOCANMYR=1, 3, 5), Focalin XR (FOXRNMYR=1, 3, 5), generic methylphenidate (MPHDNMYR=1, 3, 5), generic extended-release methylphenidate (MPXRNMYR=1, 3, 5), generic dexamethylphenidate (DMPDNMYR=1, 3, 5), generic extended-release dexamethylphenidate (DMERNMYR=1, 3, 5), or other stimulants that contain methylphenidate (from STMOTNSP1, STMOTNSP2, STMOTNSP3, STMOTNSP4, or STMOTNSP5 in (318, 3077, 3092, 3094, 3102, 3112, 3114, 3124, 3141, 3502, 3503)). A negative response was assigned if a respondent was not a past year misuser of prescription stimulants (STMNMYR=0) or if a respondent indicated no past year misuse of Ritalin (RTLNNMYR=2, 81, 91, 93, 95), Ritalin LA (RLANMYR=2, 81, 91, 93, 95), Concerta (CNCTNMYR=2, 81, 91, 93, 95), Daytrana (DYTRNMYR=2, 81, 91, 93, 95), Metadate CD (MTCDNMYR=2, 81, 91, 93, 95), Metadate ER (MTERNMYR=2, 81, 91, 93, 95), Focalin (FOCANMYR=2, 81, 91, 93, 95), Focalin XR (FOXRNMYR=2, 81, 91, 93, 95), generic methylphenidate (MPHDNMYR=2, 81, 91, 93, 95), generic extended-release methylphenidate (MPXRNMYR=2, 81, 91, 93, 95), generic dexamethylphenidate (DMPDNMYR=2, 81, 91, 93, 95), and generic extended-release dexamethylphenidate (DMERNMYR=2, 81, 91, 93, 95).

(CNCTNMYR, DMERNMYR, DMPDNMYR, DYTRNMYR, FOCANMYR, FOXRNMYR, MPHDNMYR, MPXRNMYR, MTCDNMYR, MTERNMYR, RLANMYR, RTLNNMYR, STMNMYR, STMOTNSP1, STMOTNSP2, STMOTNSP3, STMOTNSP4, STMOTNSP5)

RXMTHPMIS Len : 1 RC-METHYLPHENIDATE PRODUCTS - PAST YEAR MISUSE  
.= Unknown (Otherwise)  
0 = No (See comment above)  
1 = Yes (See comment above)

The following variable for past year misuse of Anorectic (weight loss) stimulants, RXANORMIS, was assigned a positive response if a respondent indicated past year misuse of Didrex (DDRNXMYR=1, 3, 5), benzphetamine (BENZNMYR=1, 3, 5), Tenuate (TENUNMYR=1, 3, 5), diethylpropion (DPRONMYR=1, 3, 5), phendimetrazine (PHDINMYR=1, 3, 5), phentermine (PHNTNMYR=1, 3, 5), or other stimulants that are prescribed for weight loss (from STMOTNSP1, STMOTNSP2, STMOTNSP3, STMOTNSP4, or STMOTNSP5 in (303, 304, 305, 307, 308, 309, 310, 311, 312, 313, 314, 315, 316, 317, 323, 336, 349, 366, 383, 3015, 3038, 3099, 3110, 3504, 3505, 3506, 3507)). A negative response was assigned if a respondent was not a past year misuser of prescription stimulants (STMNMYR=0) or if a respondent indicated no past year misuse of Didrex (DDRNXMYR=2, 81, 91, 93, 95), benzphetamine (BENZNMYR=2, 81, 91, 93, 95), Tenuate (TENUNMYR=2, 81, 91, 93, 95), diethylpropion (DPRONMYR=2, 81, 91, 93, 95), phendimetrazine (PHDINMYR=2, 81, 91, 93, 95), and phentermine (PHNTNMYR=2, 81, 91, 93, 95).

(BENZNMYR, DDRNXMYR, DPRONMYR, PHDINMYR, PHNTNMYR, STMNMYR, STMOTNSP1, STMOTNSP2, STMOTNSP3, STMOTNSP4, STMOTNSP5, TENUNMYR)

RXANORMIS Len : 1 RC-ANORECTIC STIMULANTS - PAST YEAR MISUSE  
.= Unknown (Otherwise)  
0 = No (See comment above)  
1 = Yes (See comment above)

The following variable for past year misuse of Provigil Products, RXPROVMIS, was assigned a positive response if a respondent indicated past year misuse of Provigil (PRVGNMYR=1, 3, 5), or other stimulants that contain Provigil (from STMOTNSP1, STMOTNSP2, STMOTNSP3, STMOTNSP4, or STMOTNSP5 in (3090, 3122, 3508)). A negative response was assigned if a respondent was not a past year misuser of prescription stimulants (STMNMYR=0) or if a respondent indicated no past year misuse of Provigil (PRVGNMYR=2, 81, 91, 93, 95).

(PRVGNMYR, STMNMYR, STMOTNSP1, STMOTNSP2, STMOTNSP3, STMOTNSP4, STMOTNSP5)

RXPROVMIS Len : 1 RC-PROVIGIL PRODUCTS- PAST YEAR MISUSE  
.= Unknown (Otherwise)  
0 = No (See comment above)  
1 = Yes (See comment above)

RECODED DRUG USE

The following variable for the past year misuse of any other stimulants, OTHRSTMMIS, was assigned a positive response if a respondent indicated past year misuse of any other stimulants (STMOTNMYR=1, 3, 5) and the respondent did not report their only misuse of any other stimulants in their write-in responses as containing the following: amphetamine or methylphenidate products, anorectic (weight-loss) stimulants, modafinil products, or over-the-counter products (At least one of these variables (STMOTNSP1, STMOTNSP2, STMOTNSP3, STMOTNSP4, or STMOTNSP5) has a valid value not equal to [amphetamine or methylphenidate products, anorectic (weight-loss) stimulants, modafinil products values] 301, 303, 304, 305, 306, 307, 308, 309, 310, 311, 312, 313, 314, 315, 316, 317, 318, 320, 323, 336, 349, 366, 383, 3015, 3023, 3038, 3069, 3077, 3086, 3090, 3092, 3094, 3099, 3102, 3110, 3111, 3112, 3114, 3122, 3124, 3135, 3141, 3501, 3502, 3503, 3504, 3505, 3506, 3507, 3508, [OTC products values] 122, 123, 126, 127, 128, 132, 171, 172, 176, 180, 181, 190, 194, 196, 333, 353, 354, 364, 425, 430, 435, 436, 450, 466, 468, 499, 814, 815, 829, 840, 841, 843, 848, 849, 883, 885, 1001, 1004, 1007, 1014, 1018, 1019, 1023, 1025, 1026, 1027, 1029, 1030, 1032, 3003, 3017, 3033, 3036, 3044, 3045, 3047, 3048, 3054, 3056, 3057, 3058, 3059, 3060, 3061, 3063, 3065, 3066, 3068, 3071, 3072, 3073, 3074, 3076, 3085, 3088, 3095, 3098, 3100, 3101, 3103, 3104, 3107, 3109, 3120, 3128, 3129, 3134, 3188, 3189, 3190, 4018, 4023, 4048, 4049, 4050, 4070, 4074, 4076, 4079, 4085, 4099, 4100, 4128, 4129, 4136, 4146, 4147, 4151, 4154, 4159, 5155, 6083, 8005, 8006, 8010, 8012, 8013, 8014, 8015, 8016, 8022, 8023, 8025, 8027, 8028, 8029, 8030, 8034, 8037, 8039, 8041, 8042, 8045, 8046, 8047, 8050, 8051, 8053, 8056, 8059, 8062, 8064, 8065, 8070, 8075, 8089, 8091, 8093, 8094, 8095, 8096, 8100, 8101, 8102, 8104, 8106, 8109, 8110, 8113, 8115, 8116, 8123, 8125, 8127, 8128, 8130, 8131, 8133, 8137, 8138, 8145, 8146, 8147, 8148, 8149, 8150, 8152, 8161, 8169, 8174, 8175, 8176, 8183, 8185, 8192, 8193, 8194, 8205, 8209, 8215, 8216, 8219, 8220, 8244, 8248, 8249, 8256, 8257, 8258, 8259, 8260, 8261, 8262, 8263, 8264, 8266, 8269, 8270, 8271, 8275, 8277, 8280, 8282, 8294, 8298, 8299, 8300, 8303, 8304, 8307, 8309, 8321, 8339, 8340, 8349, 8354, 8357, 8369, 8370, 8374, 8377, 8389, 8390, 8394, 8395, 8397, 8398, 8401, 8402, 8403, 8404, 8407, 8416, 8419, 8440, 8445, 8449, 8453, 8463, 8502, 8504, 8545, 8559). Codes for bad data (9985), don't know (9994), refused (9997) and blank (9998) are not considered valid values. OTHRSTMMIS was assigned a negative response if a respondent was not a past year misuser of prescription stimulants (STMNMYR=0), if a respondent did not indicate past year misuse of any other stimulants (STMOTNMYR=2, 4, 81, 91, 93), or a respondent indicated their only misuse of any other pain relievers in their write-in responses as containing the following: amphetamine or methylphenidate products, anorectic (weight-loss) stimulants, modafinil products, or over-the-counter products (All of these variables (STMOTNSP1, STMOTNSP2, STMOTNSP3, STMOTNSP4, or STMOTNSP5) equals [amphetamine or methylphenidate products, anorectic (weight-loss) stimulants, modafinil products values] 301, 303, 304, 305, 306, 307, 308, 309, 310, 311, 312, 313, 314, 315, 316, 317, 318, 320, 323, 336, 349, 366, 383, 3015, 3023, 3038, 3069, 3077, 3086, 3090, 3092, 3094, 3099, 3102, 3110, 3111, 3112, 3114, 3122, 3124, 3135, 3141, 3501, 3502, 3503, 3504, 3505, 3506, 3507, 3508, [OTC products values] 122, 123, 126, 127, 128, 132, 171, 172, 176, 180, 181, 190, 194, 196, 333, 353, 354, 364, 425, 430, 435, 436, 450, 466, 468, 499, 814, 815, 829, 840, 841, 843, 848, 849, 883, 885, 1001, 1004, 1007, 1014, 1018, 1019, 1023, 1025, 1026, 1027, 1029, 1030, 1032, 3003, 3017, 3033, 3036, 3044, 3045, 3047, 3048, 3054, 3056, 3057, 3058, 3059, 3060, 3061, 3063, 3065, 3066, 3068, 3071, 3072, 3073, 3074, 3076, 3085, 3088, 3095, 3098, 3100, 3101, 3103, 3104, 3107, 3109, 3120, 3128, 3129, 3134, 3188, 3189, 3190, 4018, 4023, 4048, 4049, 4050, 4070, 4074, 4076, 4079, 4085, 4099, 4100, 4128, 4129, 4136, 4146, 4147, 4151, 4154, 4159, 5155, 6083, 8005, 8006, 8010, 8012, 8013, 8014, 8015, 8016, 8022, 8023, 8025, 8027, 8028, 8029, 8030, 8034, 8037, 8039, 8041, 8042, 8045, 8046, 8047, 8050, 8051, 8053, 8056, 8059, 8062, 8064, 8065, 8070, 8075, 8089, 8091, 8093, 8094, 8095, 8096, 8100, 8101, 8102, 8104, 8106, 8109, 8110, 8113, 8115, 8116, 8123, 8125, 8127, 8128, 8130, 8131, 8133, 8137, 8138, 8145, 8146, 8147, 8148, 8149, 8150, 8152, 8161, 8169, 8174, 8175, 8176, 8183, 8185, 8192, 8193, 8194, 8205, 8209, 8215, 8216, 8219, 8220, 8244, 8248, 8249, 8256, 8257, 8258, 8259, 8260, 8261, 8262, 8263, 8264, 8266, 8269, 8270, 8271, 8275, 8277, 8280, 8282, 8294, 8298, 8299, 8300, 8303, 8304, 8307, 8309, 8321, 8339, 8340, 8349, 8354, 8357, 8369, 8370, 8374, 8377, 8389, 8390, 8394, 8395, 8397, 8398, 8401, 8402, 8403, 8404, 8407, 8416, 8419, 8440, 8445, 8449, 8453, 8463, 8502, 8504, 8545, 8559). If a respondent had a least one valid write-in value, the respondent would still be assigned a negative response even if the remaining write-in responses are 9998.

(*STMNMYR, STMOTNMYR, STMOTNSP1, STMOTNSP2, STMOTNSP3, STMOTNSP4, STMOTNSP5*)  
OTHRSTMMIS Len : 1 RC-OTHER STIMULANT PRODUCTS - PAST YEAR MISUSE  
 . = Unknown (Otherwise)  
 0 = No (See comment above)  
 1 = Yes (See comment above)

NOTE: The following nine variables pertain to prescription sedative subtype misuse. These variables were revised starting with the 2021 NSDUH so that respondents with unknown past year misuse of the specific sedative subtype were coded as a system missing.

The following variable for past year misuse of Zolpidem Products, RXZOLPMIS, was assigned a positive response if a respondent indicated past year misuse of Ambien (AMBINMYR=1, 3, 5), Ambien CR (AMCRNMYR=1, 3, 5), generic zolpidem (ZLPDNMYR=1, 3, 5), extended-release generic zolpidem (ZLXRNMYR=1, 3, 5), or other sedatives that contain zolpidem (from SEDOTNSP1, SEDOTNSP2, SEDOTNSP3, SEDOTNSP4, or SEDOTNSP5 in (174, 1013, 1031, 1501)). A negative response was assigned if a respondent was not a past year misuser of prescription sedatives (SEDNMYR=0) or if a respondent indicated no past year misuse of Ambien (AMBINMYR=2, 81, 91, 93, 95), Ambien CR (AMCRNMYR=2, 81, 91, 93, 95), generic zolpidem (ZLPDNMYR=2, 81, 91, 93, 95), and extended-release generic zolpidem (ZLXRNMYR =2, 81, 91, 93, 95).

(*AMBINMYR, AMCRNMYR, SEDNMYR, SEDOTNSP1, SEDOTNSP2, SEDOTNSP3, SEDOTNSP4, SEDOTNSP5, ZLPDNMYR, ZLXRNMYR*)  
RXZOLPMIS Len : 1 RC-ZOLPIDEM PRODUCTS - PAST YEAR MISUSE  
 . = Unknown (Otherwise)  
 0 = No (See comment above)  
 1 = Yes (See comment above)

RECODED DRUG USE

The following variable for past year misuse of Eszopiclone Products, RXESZOMIS, was assigned a positive response if a respondent indicated past year misuse of Lunesta or generic eszopiclone (LNESNMYR=1, 3, 5), or other sedatives that contain eszopiclone (from SEDOTNSP1, SEDOTNSP2, SEDOTNSP3, SEDOTNSP4, or SEDOTNSP5 in (1011)). A negative response was assigned if a respondent was not a past year misuser of prescription sedatives (SEDNMYR=0) or if a respondent indicated no past year misuse of Lunesta or generic eszopiclone (LNESNMYR=2, 81, 91, 93, 95).

(LNESNMYR, SEDNMYR, SEDOTNSP1, SEDOTNSP2, SEDOTNSP3, SEDOTNSP4, SEDOTNSP5)  
RXESZOMIS Len : 1 RC-ESZOPICLONE PRODUCTS - PAST YEAR MISUSE  
. = Unknown (Otherwise)  
0 = No (See comment above)  
1 = Yes (See comment above)

The following variable for past year misuse of Zaleplon Products, RXZALEMIS, was assigned a positive response if a respondent indicated past year misuse of Sonata, generic zaleplon (SNZLNMYR=1, 3, 5), or other sedatives that contain zaleplon (from SEDOTNSP1, SEDOTNSP2, SEDOTNSP3, SEDOTNSP4, or SEDOTNSP5 in (189)). A negative response was assigned if a respondent was not a past year misuser of prescription sedatives (SEDNMYR=0) or if a respondent indicated no past year misuse of Sonata or generic zaleplon (SNZLNMYR=2, 81, 91, 93, 95).

(SEDNMYR, SEDOTNSP1, SEDOTNSP2, SEDOTNSP3, SEDOTNSP4, SEDOTNSP5, SNZLNMYR)  
RXZALEMIS Len : 1 RC-ZALEPLON PRODUCTS - PAST YEAR MISUSE  
. = Unknown (Otherwise)  
0 = No (See comment above)  
1 = Yes (See comment above)

The following variable for past year misuse of Benzodiazepine Sedatives, RXBZOSMIS, was assigned a positive response if a respondent indicated past year misuse of flurazepam [also known as Dalmane] (FLAZNMYR=1, 3, 5), temazepam products [Restoril (RSTLNMYR=1, 3, 5) or generic temazepam (TMAZNMYR=1, 3, 5)], triazolam [Halcion (HLCNNMYR=1, 3, 5) or generic triazolam (TRZONMYR=1, 3, 5)], or other benzodiazepine sedatives (from SEDOTNSP1, SEDOTNSP2, SEDOTNSP3, SEDOTNSP4, or SEDOTNSP5 in (111, 112, 113, 188, 1502, 1503, 1504)). A negative response was assigned if a respondent was not a past year user of prescription sedatives (SEDNMYR=0), if a respondent was not a past year user of any benzodiazepines (IRBZONMYR=0), or if a respondent indicated no past year use of flurazepam [also known as Dalmane] (FLAZNMYR=2, 81, 91, 93, 95), temazepam products [Restoril (RSTLNMYR=2, 81, 91, 93, 95) and generic temazepam (TMAZNMYR=2, 81, 91, 93, 95)], and triazolam [Halcion (HLCNNMYR=2, 81, 91, 93, 95) and generic triazolam (TRZONMYR=2, 81, 91, 93, 95)].

(FLAZNMYR, HLCNNMYR, IRBZONMYR, RSTLNMYR, SEDNMYR, SEDOTNSP1, SEDOTNSP2, SEDOTNSP3, SEDOTNSP4, SEDOTNSP5, TMAZNMYR, TRZONMYR)  
RXBZOSMIS Len : 1 RC-BENZODIAZEPINE SEDATIVES - PAST YEAR MISUSE  
. = Unknown (Otherwise)  
0 = No (See comment above)  
1 = Yes (See comment above)

The following variable for past year misuse of Triazolam Products, RXTRIAMIS, was assigned a positive response if a respondent indicated past year misuse of Halcion (HLCNNMYR=1, 3, 5), generic triazolam (TRZONMYR=1, 3, 5), or other sedatives that contain triazolam (from SEDOTNSP1, SEDOTNSP2, SEDOTNSP3, SEDOTNSP4, or SEDOTNSP5 in (112, 1504)). A negative response was assigned if a respondent was not a past year misuser of prescription sedatives (SEDNMYR=0), if a respondent was not a past year user of any benzodiazepines (IRBZONMYR=0), or if a respondent indicated no past year misuse of Halcion (HLCNNMYR=2, 81, 91, 93, 95) and generic triazolam (TRZONMYR =2, 81, 91, 93, 95).

(HLCNNMYR, IRBZONMYR, SEDNMYR, SEDOTNSP1, SEDOTNSP2, SEDOTNSP3, SEDOTNSP4, SEDOTNSP5, TRZONMYR)  
RXTRIAMIS Len : 1 RC-TRIAZOLAM PRODUCTS - PAST YEAR MISUSE  
. = Unknown (Otherwise)  
0 = No (See comment above)  
1 = Yes (See comment above)

RECODED DRUG USE

The following variable for past year misuse of Temazepam Products, RXTEMAMIS, was assigned a positive response if a respondent indicated past year misuse of Restoril (RSTLNMYR=1, 3, 5), generic temazepam (TMAZNMYR=1, 3, 5), or other sedatives that contain temazepam (from SEDOTNSP1, SEDOTNSP2, SEDOTNSP3, SEDOTNSP4, or SEDOTNSP5 in (113, 1503)). A negative response was assigned if a respondent was not a past year misuser of prescription sedatives (SEDNMYR=0), if a respondent was not a past year user of any benzodiazepines (IRBZONMYR=0), or if a respondent indicated no past year misuse of Restoril (RSTLNMYR=2, 81, 91, 93, 95) and generic temazepam (TMAZNMYR=2, 81, 91, 93, 95).

(*IRBZONMYR, RSTLNMYR, SEDNMYR, SEDOTNSP1, SEDOTNSP2, SEDOTNSP3, SEDOTNSP4, SEDOTNSP5, TMAZNMYR*)

RXTEMAMIS Len : 1 RC-TEMAZEPAM PRODUCTS - PAST YEAR MISUSE  
.= Unknown (Otherwise)  
0 = No (See comment above)  
1 = Yes (See comment above)

The following variable for past year misuse of Flurazepam, RXFLURMIS, was assigned a positive response if a respondent indicated past year misuse of Dalmane (FLAZNMYR=1, 3, 5), or other sedatives that contain flurazepam (from SEDOTNSP1, SEDOTNSP2, SEDOTNSP3, SEDOTNSP4, or SEDOTNSP5 in (111, 1502)). A negative response was assigned if a respondent was not a past year misuser of prescription sedatives (SEDNMYR=0), if a respondent was not a past year user of any benzodiazepines (IRBZONMYR=0), or if a respondent indicated no past year misuse of Dalmane (FLAZNMYR=2, 81, 91, 93, 95).

(*FLAZNMYR, IRBZONMYR, SEDNMYR, SEDOTNSP1, SEDOTNSP2, SEDOTNSP3, SEDOTNSP4, SEDOTNSP5*)

RXFLURMIS Len : 1 RC-FLURAZEPAM - PAST YEAR MISUSE  
.= Unknown (Otherwise)  
0 = No (See comment above)  
1 = Yes (See comment above)

The following variable for past year misuse of Barbiturates, RXBARBMIS, was assigned a positive response if a respondent indicated past year misuse of Butisol (BUTINMYR=1, 3, 5), Seconal (SECONMYR=1, 3, 5), phenobarbital (PBARNMYR=1, 3, 5), or other barbiturates (from SEDOTNSP1, SEDOTNSP2, SEDOTNSP3, SEDOTNSP4, or SEDOTNSP5 in (101, 102, 103, 104, 108, 109, 110, 114, 115, 118, 119, 152, 153, 154, 156, 157, 186, 195, 1003, 1012)). A negative response was assigned if a respondent was not a past year misuser of prescription sedatives (SEDNMYR=0) or if a respondent indicated no past year misuse of Butisol (BUTINMYR=2, 81, 91, 93, 95), Seconal (SECONMYR=2, 81, 91, 93, 95), and phenobarbital (PBARNMYR=2, 81, 91, 93, 95).

(*BUTINMYR, PBARNMYR, SECONMYR, SEDNMYR, SEDOTNSP1, SEDOTNSP2, SEDOTNSP3, SEDOTNSP4, SEDOTNSP5*)

RXBARBMIS Len : 1 RC-BARBITURATES - PAST YEAR MISUSE  
.= Unknown (Otherwise)  
0 = No (See comment above)  
1 = Yes (See comment above)

RECODED DRUG USE

The following variable for the past year misuse of any other sedatives, OTHRSEDMIS, was assigned a positive response if a respondent indicated past year misuse of any other sedatives (SEDOTNMYR=1, 3, 5) and the respondent did not report their only misuse of any other sedatives in their write-in responses as containing the following: zolpidem products, eszopiclone products, zaleplon products, benzodiazepine sedatives, barbiturates, or over-the-counter products (At least one of these variables (SEDOTNSP1, SEDOTNSP2, SEDOTNSP3, SEDOTNSP4, or SEDOTNSP5) has a valid value not equal to [zolpidem products, eszopiclone products, zaleplon products, benzodiazepine sedatives, barbiturates values] 101, 102, 103, 104, 108, 109, 110, 111, 112, 113, 114, 115, 118, 119, 152, 153, 154, 156, 157, 174, 186, 188, 189, 195, 1003, 1011, 1012, 1013, 1031, 1501, 1502, 1503, 1504, [OTC products values] 122, 123, 126, 127, 128, 132, 171, 172, 176, 180, 181, 190, 194, 196, 333, 353, 354, 364, 425, 430, 435, 436, 450, 466, 468, 499, 814, 815, 829, 840, 841, 843, 848, 849, 883, 885, 1001, 1004, 1007, 1014, 1018, 1019, 1023, 1025, 1026, 1027, 1029, 1030, 1032, 3003, 3017, 3033, 3036, 3044, 3045, 3047, 3048, 3054, 3056, 3057, 3058, 3059, 3060, 3061, 3063, 3065, 3066, 3068, 3071, 3072, 3073, 3074, 3076, 3085, 3088, 3095, 3098, 3100, 3101, 3103, 3104, 3107, 3109, 3120, 3128, 3129, 3134, 3188, 3189, 3190, 4018, 4023, 4048, 4049, 4050, 4070, 4074, 4076, 4079, 4085, 4099, 4100, 4128, 4129, 4136, 4146, 4147, 4151, 4154, 4159, 5155, 6083, 8005, 8006, 8010, 8012, 8013, 8014, 8015, 8016, 8022, 8023, 8025, 8027, 8028, 8029, 8030, 8034, 8037, 8039, 8041, 8042, 8045, 8046, 8047, 8050, 8051, 8053, 8056, 8059, 8062, 8064, 8065, 8070, 8075, 8089, 8091, 8093, 8094, 8095, 8096, 8100, 8101, 8102, 8104, 8106, 8109, 8110, 8113, 8115, 8116, 8123, 8125, 8127, 8128, 8130, 8131, 8133, 8137, 8138, 8145, 8146, 8147, 8148, 8149, 8150, 8152, 8161, 8169, 8174, 8175, 8176, 8183, 8185, 8192, 8193, 8194, 8205, 8209, 8215, 8216, 8219, 8220, 8244, 8248, 8249, 8256, 8257, 8258, 8259, 8260, 8261, 8262, 8263, 8264, 8266, 8269, 8270, 8271, 8275, 8277, 8280, 8282, 8294, 8298, 8299, 8300, 8303, 8304, 8307, 8309, 8321, 8339, 8340, 8349, 8354, 8357, 8369, 8370, 8374, 8377, 8389, 8390, 8394, 8395, 8397, 8398, 8401, 8402, 8403, 8404, 8407, 8416, 8419, 8440, 8445, 8449, 8453, 8463, 8502, 8504, 8545, 8559). Codes for bad data (9985), don't know (9994), refused (9997) and blank (9998) are not considered valid values. OTHRSEDMIS was assigned a negative response if a respondent was not a past year misuser of prescription sedatives (SEDNMYR=0), if a respondent did not indicate past year misuse of any other sedatives (SEDOTNMYR=2, 4, 81, 91, 93), or a respondent indicated their only misuse of any other sedatives in their write-in responses as containing the following: zolpidem products, eszopiclone products, zaleplon products, benzodiazepine sedatives, barbiturates, or over-the-counter products (All of these variables (SEDOTNSP1, SEDOTNSP2, SEDOTNSP3, SEDOTNSP4, or SEDOTNSP5) equals [zolpidem products, eszopiclone products, zaleplon products, benzodiazepine sedatives, barbiturates values] 101, 102, 103, 104, 108, 109, 110, 111, 112, 113, 114, 115, 118, 119, 152, 153, 154, 156, 157, 174, 186, 188, 189, 195, 1003, 1011, 1012, 1013, 1031, 1501, 1502, 1503, 1504, [OTC products values] 122, 123, 126, 127, 128, 132, 171, 172, 176, 180, 181, 190, 194, 196, 333, 353, 354, 364, 425, 430, 435, 436, 450, 466, 468, 499, 814, 815, 829, 840, 841, 843, 848, 849, 883, 885, 1001, 1004, 1007, 1014, 1018, 1019, 1023, 1025, 1026, 1027, 1029, 1030, 1032, 3003, 3017, 3033, 3036, 3044, 3045, 3047, 3048, 3054, 3056, 3057, 3058, 3059, 3060, 3061, 3063, 3065, 3066, 3068, 3071, 3072, 3073, 3074, 3076, 3085, 3088, 3095, 3098, 3100, 3101, 3103, 3104, 3107, 3109, 3120, 3128, 3129, 3134, 3188, 3189, 3190, 4018, 4023, 4048, 4049, 4050, 4070, 4074, 4076, 4079, 4085, 4099, 4100, 4128, 4129, 4136, 4146, 4147, 4151, 4154, 4159, 5155, 6083, 8005, 8006, 8010, 8012, 8013, 8014, 8015, 8016, 8022, 8023, 8025, 8027, 8028, 8029, 8030, 8034, 8037, 8039, 8041, 8042, 8045, 8046, 8047, 8050, 8051, 8053, 8056, 8059, 8062, 8064, 8065, 8070, 8075, 8089, 8091, 8093, 8094, 8095, 8096, 8100, 8101, 8102, 8104, 8106, 8109, 8110, 8113, 8115, 8116, 8123, 8125, 8127, 8128, 8130, 8131, 8133, 8137, 8138, 8145, 8146, 8147, 8148, 8149, 8150, 8152, 8161, 8169, 8174, 8175, 8176, 8183, 8185, 8192, 8193, 8194, 8205, 8209, 8215, 8216, 8219, 8220, 8244, 8248, 8249, 8256, 8257, 8258, 8259, 8260, 8261, 8262, 8263, 8264, 8266, 8269, 8270, 8271, 8275, 8277, 8280, 8282, 8294, 8298, 8299, 8300, 8303, 8304, 8307, 8309, 8321, 8339, 8340, 8349, 8354, 8357, 8369, 8370, 8374, 8377, 8389, 8390, 8394, 8395, 8397, 8398, 8401, 8402, 8403, 8404, 8407, 8416, 8419, 8440, 8445, 8449, 8453, 8463, 8502, 8504, 8545, 8559). If a respondent had a least one valid write-in value, the respondent would still be assigned a negative response even if the remaining write-in responses are 9998.

(*SEDNMYR, SEDOTNMYR, SEDOTNSP1, SEDOTNSP2, SEDOTNSP3, SEDOTNSP4, SEDOTNSP5*)  
OTHRSEDMIS Len : 1 RC-OTHER SEDATIVE PRODUCTS - PAST YEAR MISUSE  
. = Unknown (Otherwise)  
0 = No (See comment above)  
1 = Yes (See comment above)

RECODED DRUG USE

The following variable for past year misuse of Miscellaneous Benzodiazepines, RXBZOMMIS, was revised starting with the 2021 NSDUH so that respondents with unknown past year misuse of miscellaneous benzodiazepines were coded as a system missing. A positive response was assigned if a respondent indicated past year misuse of Benzodiazepine Tranquilizers that were specified as other Sedatives (from SEDOTNSP1, SEDOTNSP2, SEDOTNSP3, SEDOTNSP4, or SEDOTNSP5 in (201, 202, 203, 204, 205, 206, 207, 208, 209, 210, 219, 229, 237, 246, 266, 268, 276, 278, 296, 2004, 2016, 2022, 2025, 2026, 2030, 2501, 2502, 2503, 2504, 2505, 2506, 2507, 2508)), or past year misuse of Benzodiazepine Sedatives that were specified as other Tranquilizers (from TRQOTNSP1, TRQOTNSP2, TRQOTNSP3, TRQOTNSP4, or TRQOTNSP5 in (111, 112, 113, 188, 1009, 1016, 1502, 1503, 1504)). A negative response was assigned if any of the following conditions was met.

- 1. Respondent was not a past month misuser of tranquilizers (TRQNMYSR=0) and sedatives (SEDNMYR=0).
2. Respondent was not a past year misuser of any benzodiazepines (IRBZONMYR=0).
3. Respondent did not indicate past year misuse of any other sedatives (SEDOTNMYR=2, 4, 81, 91, 93) and did not indicate past year misuse of any other tranquilizers (TRQOTNMYR=2, 4, 81, 91, 93).
4. Respondent did not indicate past year misuse of any other sedatives (SEDOTNMYR=2, 4, 81, 91, 93), indicated past year misuse of any other tranquilizer (TRQOTNMYR=1, 3, 5), and their write-in responses specified drugs other than Benzodiazepine sedatives (All of these variables (TRQOTNSP1, TRQOTNSP2, TRQOTNSP3, TRQOTNSP4, or TRQOTNSP5) have a valid value not equal to (111, 112, 113, 188, 1009, 1016, 1502, 1503, 1504)).
5. Respondent did not indicate past year misuse of any other tranquilizers (TRQOTNMYR=2, 4, 81, 91, 93), indicated past year misuse of any other sedatives (SEDOTNMYR=1, 3, 5), and their write-in responses specified drugs other than Benzodiazepine tranquilizers (All of these variables (SEDOTNSP1, SEDOTNSP2, SEDOTNSP3, SEDOTNSP4, or SEDOTNSP5) have a valid value not equal to (201, 202, 203, 204, 205, 206, 207, 208, 209, 210, 219, 229, 237, 246, 266, 268, 276, 278, 296, 2004, 2016, 2022, 2025, 2026, 2030, 2501, 2502, 2503, 2504, 2505, 2506, 2507, 2508)).
6. Respondent indicated past year misuse of any other sedatives (SEDOTNMYR=1, 3, 5), and their write-in responses specified drugs other than Benzodiazepine tranquilizers (All of these variables (SEDOTNSP1, SEDOTNSP2, SEDOTNSP3, SEDOTNSP4, or SEDOTNSP5) have a valid value not equal to (201, 202, 203, 204, 205, 206, 207, 208, 209, 210, 219, 229, 237, 246, 266, 268, 276, 278, 296, 2004, 2016, 2022, 2025, 2026, 2030, 2501, 2502, 2503, 2504, 2505, 2506, 2507, 2508)) and indicated past year misuse of any other tranquilizer (TRQOTNMYR=1, 3, 5), and their write-in responses specified drugs other than Benzodiazepine sedatives (All of these variables (TRQOTNSP1, TRQOTNSP2, TRQOTNSP3, TRQOTNSP4, or TRQOTNSP5) have a valid value not equal to (111, 112, 113, 188, 1009, 1016, 1502, 1503, 1504)).

This coding does not prevent the occurrence of 'double counting' if a respondent enters the same drug in both Tranquilizer and Sedative sections. For example, if respondents report the misuse of a benzodiazepine sedative in the sedatives module but also reported the misuse of that same benzodiazepine sedative as another tranquilizer they misused, they would be counted as a benzodiazepine sedative misuser as well as a misuser of miscellaneous benzodiazepines.

(IRBZONMYR, SEDNMYR, SEDOTNSP1, SEDOTNSP2, SEDOTNSP3, SEDOTNSP4, SEDOTNSP5, TRQNMYSR, TRQOTNSP1, TRQOTNSP2, TRQOTNSP3, TRQOTNSP4, TRQOTNSP5)

RXBZOMMIS

Len : 1 RC-MISCELLANEOUS BENZODIAZEPINES - PAST YEAR MISUSE
. = Unknown (Otherwise)
0 = No/Unknown (Otherwise)
1 = Yes (See comment above)

(IRALCFY)

ALCYDAYS

Len : 1 RC-# OF DAYS USED ALCOHOL IN PAST YEAR
1 = 1-11 Days (IRALCFY=1-11)
2 = 12-49 Days (IRALCFY=12-49)
3 = 50-99 Days (IRALCFY=50-99)
4 = 100-299 Days (IRALCFY=100-299)
5 = 300-365 Days (IRALCFY=300-365)
6 = Non User or No Past Year Use (IRALCFY=991,993)

(IRMJFY)

MRJYDAYS

Len : 1 RC-# OF DAYS USED MARIJUANA IN PAST YEAR
1 = 1-11 Days (IRMJFY=1-11)
2 = 12-49 Days (IRMJFY=12-49)
3 = 50-99 Days (IRMJFY=50-99)
4 = 100-299 Days (IRMJFY=100-299)
5 = 300-365 Days (IRMJFY=300-365)
6 = Non User or No Past Year Use (IRMJFY=991,993)

(IRCOCFY)

COCYDAYS

Len : 1 RC-# OF DAYS USED COCAINE IN PAST YEAR
1 = 1-11 Days (IRCOCFY=1-11)
2 = 12-49 Days (IRCOCFY=12-49)
3 = 50-99 Days (IRCOCFY=50-99)
4 = 100-299 Days (IRCOCFY=100-299)
5 = 300-365 Days (IRCOCFY=300-365)
6 = Non User or No Past Year Use (IRCOCFY=991,993)

RECODED DRUG USE

*(IRCRKFY)*  
CRKYDAYS

- Len : 1 RC-# OF DAYS USED CRACK IN PAST YEAR  
1 = 1-11 Days (IRCRKFY=1-11)  
2 = 12-49 Days (IRCRKFY=12-49)  
3 = 50-99 Days (IRCRKFY=50-99)  
4 = 100-299 Days (IRCRKFY=100-299)  
5 = 300-365 Days (IRCRKFY=300-365)  
6 = Non User or No Past Year Use (IRCRKFY=991,993)

*(IRHERFY)*  
HERYDAYS

- Len : 1 RC-# OF DAYS USED HEROIN IN PAST YEAR  
1 = 1-11 Days (IRHERFY=1-11)  
2 = 12-49 Days (IRHERFY=12-49)  
3 = 50-99 Days (IRHERFY=50-99)  
4 = 100-299 Days (IRHERFY=100-299)  
5 = 300-365 Days (IRHERFY=300-365)  
6 = Non User or No Past Year Use (IRHERFY=991,993)

*(IRHALLUCYFQ)*  
HALLNDAYYR

- Len : 1 RC-# OF DAYS USED HALLUCINOGENS IN PAST YEAR  
1 = 1-11 Days (IRHALLUCYFQ=1-11)  
2 = 12-49 Days (IRHALLUCYFQ=12-49)  
3 = 50-99 Days (IRHALLUCYFQ=50-99)  
4 = 100-299 Days (IRHALLUCYFQ=100-299)  
5 = 300-365 Days (IRHALLUCYFQ=300-365)  
6 = Non User or No Past Year Use (IRHALLUCYFQ=991,993)

*(IRINHLYFQ)*  
INHNDAYYR

- Len : 1 RC-# OF DAYS USED INHALANTS IN PAST YEAR  
1 = 1-11 Days (IRINHLYFQ=1-11)  
2 = 12-49 Days (IRINHLYFQ=12-49)  
3 = 50-99 Days (IRINHLYFQ=50-99)  
4 = 100-299 Days (IRINHLYFQ=100-299)  
5 = 300-365 Days (IRINHLYFQ=300-365)  
6 = Non User or No Past Year Use (IRINHLYFQ=991,993)

*(IRMETHAMYFQ)*  
METHNDAYYR

- Len : 1 RC-# OF DAYS USED METHAMPHETAMINE IN PAST YEAR  
1 = 1-11 Days (IRMETHAMYFQ=1-11)  
2 = 12-49 Days (IRMETHAMYFQ=12-49)  
3 = 50-99 Days (IRMETHAMYFQ=50-99)  
4 = 100-299 Days (IRMETHAMYFQ=100-299)  
5 = 300-365 Days (IRMETHAMYFQ=300-365)  
6 = Non User or No Past Year Use (IRMETHAMYFQ=991,993)

*(IRCIGFM)*  
CIGMDAYS

- Len : 1 RC-# OF DAYS USED CIGARETTES IN PAST MONTH  
1 = 1-2 Days (IRCIGFM=1-2)  
2 = 3-5 Days (IRCIGFM=3-5)  
3 = 6-19 Days (IRCIGFM=6-19)  
4 = 20-29 Days (IRCIGFM=20-29)  
5 = 30 Days (IRCIGFM=30)  
6 = Non User or No Past Month Use (IRCIGFM=91,93)

*(IRCGRFM)*  
CGRMDAYS

- Len : 1 RC-# OF DAYS USED CIGARS IN PAST MONTH  
1 = 1-2 Days (IRCGRFM=1-2)  
2 = 3-5 Days (IRCGRFM=3-5)  
3 = 6-19 Days (IRCGRFM=6-19)  
4 = 20-30 Days (IRCGRFM=20-30)  
5 = Non User or No Past Month Use (IRCGRFM=91,93)

RECODED DRUG USE

*(IRSMKLSS30N)*  
SMKLSMDAYS

Len : 1 RC-# OF DAYS USED SMOKELESS TOBACCO IN PAST MONTH  
1 = 1-2 Days (IRSMKLSS30N=1-2)  
2 = 3-5 Days (IRSMKLSS30N=3-5)  
3 = 6-19 Days (IRSMKLSS30N=6-19)  
4 = 20-30 Days (IRSMKLSS30N=20-30)  
5 = Non User or No Past Month Use (IRSMKLSS30N=91,93)

*(IRALCFM)*  
ALCMDAYS

Len : 1 RC-# OF DAYS USED ALCOHOL IN PAST MONTH  
1 = 1-2 Days (IRALCFM=1-2)  
2 = 3-5 Days (IRALCFM=3-5)  
3 = 6-19 Days (IRALCFM=6-19)  
4 = 20-30 Days (IRALCFM=20-30)  
5 = Non User or No Past Month Use (IRALCFM=91,93)

*(IRMJFM)*  
MRJMDAYS

Len : 1 RC-# OF DAYS USED MARIJUANA IN PAST MONTH  
1 = 1-2 Days (IRMJFM=1-2)  
2 = 3-5 Days (IRMJFM=3-5)  
3 = 6-19 Days (IRMJFM=6-19)  
4 = 20-30 Days (IRMJFM=20-30)  
5 = Non User or No Past Month Use (IRMJFM=91,93)

*(IRCOCFM)*  
COCMDAYS

Len : 1 RC-# OF DAYS USED COCAINE IN PAST MONTH  
1 = 1-2 Days (IRCOCFM=1-2)  
2 = 3-5 Days (IRCOCFM=3-5)  
3 = 6-19 Days (IRCOCFM=6-19)  
4 = 20-30 Days (IRCOCFM=20-30)  
5 = Non User or No Past Month Use (IRCOCFM=91,93)

*(IRCRKFM)*  
CRKMDAYS

Len : 1 RC-# OF DAYS USED CRACK IN PAST MONTH  
1 = 1-2 Days (IRCRKFM=1-2)  
2 = 3-5 Days (IRCRKFM=3-5)  
3 = 6-19 Days (IRCRKFM=6-19)  
4 = 20-30 Days (IRCRKFM=20-30)  
5 = Non User or No Past Month Use (IRCRKFM=91,93)

*(IRHERFM)*  
HERMDAYS

Len : 1 RC-# OF DAYS USED HEROIN IN PAST MONTH  
1 = 1-2 Days (IRHERFM=1-2)  
2 = 3-5 Days (IRHERFM=3-5)  
3 = 6-19 Days (IRHERFM=6-19)  
4 = 20-30 Days (IRHERFM=20-30)  
5 = Non User or No Past Month Use (IRHERFM=91,93)

*(IRHALLUC30N)*  
HALLNDAYPM

Len : 1 RC-# OF DAYS USED HALLUCINOGENS IN PAST MONTH  
1 = 1-2 Days (IRHALLUC30N=1-2)  
2 = 3-5 Days (IRHALLUC30N=3-5)  
3 = 6-19 Days (IRHALLUC30N=6-19)  
4 = 20-30 Days (IRHALLUC30N=20-30)  
5 = Non User or No Past Month Use (IRHALLUC30N=91,93)

*(IRINHAL30N)*  
INHNDAYPM

Len : 1 RC-# OF DAYS USED INHALANTS IN PAST MONTH  
1 = 1-2 Days (IRINHAL30N=1-2)  
2 = 3-5 Days (IRINHAL30N=3-5)  
3 = 6-19 Days (IRINHAL30N=6-19)  
4 = 20-30 Days (IRINHAL30N=20-30)  
5 = Non User or No Past Month Use (IRINHAL30N=91,93)



RECODED DRUG USE

*(IRMETHAM30N)*  
METHNDAYPM

Len : 1 RC-# OF DAYS USED METHAMPHETAMINE IN PAST MONTH  
1 = 1-2 Days (IRMETHAM30N=1-2)  
2 = 3-5 Days (IRMETHAM30N=3-5)  
3 = 6-19 Days (IRMETHAM30N=6-19)  
4 = 20-30 Days (IRMETHAM30N=20-30)  
5 = Non User or No Past Month Use (IRMETHAM30N=91,93)

*(IRPNRNM30FQ)*  
PNRNDAYPM

Len : 1 RC-# OF DAYS MISUSED PAIN RELIEVERS IN PAST MONTH  
1 = 1-2 Days (IRPNRNM30FQ=1-2)  
2 = 3-5 Days (IRPNRNM30FQ=3-5)  
3 = 6-19 Days (IRPNRNM30FQ=6-19)  
4 = 20-30 Days (IRPNRNM30FQ=20-30)  
5 = Non User or No Past Month Misuse (IRPNRNM30FQ=91,93)

*(IRTRQNM30FQ)*  
TRQNDAYPM

Len : 1 RC-# OF DAYS MISUSED TRANQUILIZERS IN PAST MONTH  
1 = 1-2 Days (IRTRQNM30FQ=1-2)  
2 = 3-5 Days (IRTRQNM30FQ=3-5)  
3 = 6-19 Days (IRTRQNM30FQ=6-19)  
4 = 20-30 Days (IRTRQNM30FQ=20-30)  
5 = Non User or No Past Month Misuse (IRTRQNM30FQ=91,93)

*(IRSTMNM30FQ)*  
STMNDAYPM

Len : 1 RC-# OF DAYS MISUSED STIMULANTS IN PAST MONTH  
1 = 1-2 Days (IRSTMNM30FQ=1-2)  
2 = 3-5 Days (IRSTMNM30FQ=3-5)  
3 = 6-19 Days (IRSTMNM30FQ=6-19)  
4 = 20-30 Days (IRSTMNM30FQ=20-30)  
5 = Non User or No Past Month Misuse (IRSTMNM30FQ=91,93)

*(IRSEDNM30FQ)*  
SEDNDAYPM

Len : 1 RC-# OF DAYS MISUSED SEDATIVES IN PAST MONTH  
1 = 1-2 Days (IRSEDNM30FQ=1-2)  
2 = 3-5 Days (IRSEDNM30FQ=3-5)  
3 = 6-19 Days (IRSEDNM30FQ=6-19)  
4 = 20-30 Days (IRSEDNM30FQ=20-30)  
5 = Non User or No Past Month Misuse (IRSEDNM30FQ=91,93)

*(IRALCBNG30D)*  
BNGDRMDAYS

Len : 1 RC-# OF DAYS BINGE USED ALCOHOL IN PAST MONTH  
1 = 1-2 Days (IRALCBNG30D=1-2)  
2 = 3-5 Days (IRALCBNG30D=3-5)  
3 = 6-19 Days (IRALCBNG30D=6-19)  
4 = 20-30 Days (IRALCBNG30D=20-30)  
5 = Non User or No Past Month Use (IRALCBNG30D=91,93)

*(CIG30AV, IRCIGFM)*  
CIGPDAY

Len : 1 RC-# OF CIGARETTES SMOKED PER DAY AMONG DAILY SMOKERS  
1 = Fewer Than 6 (CIG30AV=1,2,3 and IRCIGFM=30)  
2 = 6-15 (CIG30AV=4 and IRCIGFM=30)  
3 = 16-25 (CIG30AV=5 and IRCIGFM=30)  
4 = 26 or More (CIG30AV=6,7 and IRCIGFM=30)  
5 = Not Reported (CIG30AV=85,94,97,98 and IRCIGFM=30)  
6 = No Daily Use (CIG30AV=91,93 or IRCIGFM=1-29,91,93)

*(CIGPDAY)*  
CIG1PACK

Len : 1 RC-SMKED 1+ PCK OF CIGS PER DAY AMNG DLY SMKERS (1/0)  
. = No daily use/not reported (CIGPDAY=5,6)  
0 = Smoked <1 pack per day (CIGPDAY=1,2)  
1 = Smoked 1+ pack per day (CIGPDAY=3,4)

RECODED DRUG USE

The following variable, CIGAVGD, was defined as the midpoint of the range the respondent reported as the average number of cigarettes smoked per day on the days cigarettes were smoked in the past month (CIG30AV).

(CIG30AV)
CIGAVGD Len : 4 RC-AVG NUMBER OF CIGARETTES SMOKED PER DAY
.= Not Used/Unknown (Otherwise)
0.5 = Less than 1 cigarette (CIG30AV=1)
1 = 1 cigarette (CIG30AV=2)
3.5 = 2 to 5 cigarettes (CIG30AV=3)
10.5 = 6 to 15 cigarettes (CIG30AV=4)
20.5 = 16 to 25 cigarettes (CIG30AV=5)
30.5 = 26 to 35 cigarettes (CIG30AV=6)
50 = More than 35 cigarettes (CIG30AV=7)

The following variable, CIGAVGM, was defined as the product of the number of days a user smoked cigarettes in the past month (IRCIGFM) and the average number of cigarettes smoked per day on the days cigarettes were smoked in the past month (CIGAVGD).

(CIGAVGD, IRCIGFM)
CIGAVGM Len : 6 RC-NUMBER OF CIGARETTES SMOKED PER USER IN PAST MONTH
RANGE = 0.5 - 1500
.= Not Used/Unknown (CIGAVGD=., or IRCIGFM=91,93)

The following variable, ALCNUMDKPM, was defined as the product of the number of days a user consumed alcohol in the past month (IRALCFM) and the average number of drinks consumed per day on the days alcohol was used in the past month (ALCUS30D). A value of missing was assigned whenever a respondent said that they had not used alcohol in the past month (IRALCFM=91, 93 or ALCUS30D=991, 993) or the average number of drinks consumed per day on the days alcohol was used in the past month was unknown (ALCUS30D=985, 994, 997, 998) or logically assigned to 5 or more (ALCUS30D=975).

(ALCUS30D, IRALCFM)
ALCNUMDKPM Len : 4 RC-NUMBER OF ALC BEVS DRANK PER USER IN PAST MONTH
RANGE = 1 - 2700
.= Not Used/Unknown (See comment above)

NOTE: This section includes the past year recent initiate recodes for the following substances: cigarettes (CIG), daily cigarette use (CCD), cigars (CGR), smokeless tobacco (SMKLSS), nicotine vaping (NICVAP), alcohol (ALC), marijuana (MJ), cocaine (COC), crack (CRK), heroin (HER), haluucinogens (HALLUC), LSD (LSD), PCP (PCP), ecstasy (ECSTMO), inhalants (INHAL), and methamphetamine (METHAM). XXX in the variable names below refer to the substance abbreviation in parenthesis.

Respondents who reported no use of a particular substance in their lifetime (IRXXXYFU=9999) or reported their initial use was during the time period 12 months prior to the interview date (as determined by the imputation revised month [IRXXMFM], day [IRXXDFU], and year [IRXXYFU] of first use and date of the interview) and, excluding daily cigarette use, reported past year use (XXXYR=1) were identified as members of the At-Risk population and classified as eligible initiates, ELIGXXX2=1 (or ELIGXXX for new variables). A negative response was assigned to all other respondents, ELIGXXX2=2 (or ELIGXXX for new variables), indicating that they are lifetime users whose initiation of use was before the 12 month period prior to the interview.

Specific details about the recoded variables described above can be found in the Initiation Documentation Appendix.

(CIGYR, INTDATE, IRCIGDFU, IRCIGMFU, IRCIGYFU)
ELIGCIG2 Len : 1 RC-ELIGIBLE FOR PAST YEAR INITIATION OF CIGARETTE USE
1 = Yes (See comment above)
2 = No (See comment above)

(INTDATE, IRCD2DFU, IRCD2MFU, IRCD2YFU)
ELIGCD2 Len : 1 RC-ELIGIBLE FOR PAST YEAR INITIATION OF DAILY CIG USE
1 = Yes (See comment above ELIGCIG2)
2 = No (See comment above ELIGCIG2)

(CGRYR, INTDATE, IRCGRDFU, IRCGRMFU, IRCGRYFU)
ELIGCGR2 Len : 1 RC-ELIGIBLE FOR PAST YEAR INITIATION OF CIGAR USE
1 = Yes (See comment above ELIGCIG2)
2 = No (See comment above ELIGCIG2)

(INTDATE, IRSMKLSSDFU, IRSMKLSSMFU, IRSMKLSSYFU, SMKLSSYR)
ELIGSMKLSS Len : 1 RC-ELIGIBLE FOR PY INITIATION OF SMOKELESS TOB USE
1 = Yes (See comment above ELIGCIG2)
2 = No (See comment above ELIGCIG2)

RECODED DRUG USE

(ALCYR, INTDATE, IRALCDFU, IRALCMFU, IRALCYFU)

ELIGALC2 Len : 1 RC-ELIGIBLE FOR PAST YEAR INITIATION OF ALCOHOL USE  
1 = Yes (See comment above ELIGCIG2)  
2 = No (See comment above ELIGCIG2)

(INTDATE, IRMJDFU, IRMJMFU, IRMJYFU, MRJYR)

ELIGMJ2 Len : 1 RC-ELIGIBLE FOR PAST YEAR INITIATION OF MARIJUANA USE  
1 = Yes (See comment above ELIGCIG2)  
2 = No (See comment above ELIGCIG2)

(COCYR, INTDATE, IRCOCDFU, IRCOCMFU, IRCOCYFU)

ELIGCOC2 Len : 1 RC-ELIGIBLE FOR PAST YEAR INITIATION OF COCAINE USE  
1 = Yes (See comment above ELIGCIG2)  
2 = No (See comment above ELIGCIG2)

(CRKYR, INTDATE, IRCRKDFU, IRCRKMFU, IRCRKYFU)

ELIGCRK2 Len : 1 RC-ELIGIBLE FOR PAST YEAR INITIATION OF CRACK USE  
1 = Yes (See comment above ELIGCIG2)  
2 = No (See comment above ELIGCIG2)

(HERYR, INTDATE, IRHERDFU, IRHERMFU, IRHERYFU)

ELIGHER2 Len : 1 RC-ELIGIBLE FOR PAST YEAR INITIATION OF HEROIN USE  
1 = Yes (See comment above ELIGCIG2)  
2 = No (See comment above ELIGCIG2)

(HALLUCYR, INTDATE, IRHALLUCDFU, IRHALLUCMFU, IRHALLUCYFU)

ELIGHALLUC Len : 1 RC-ELIGIBLE FOR PY INITIATION OF HALLUCINOGEN USE  
1 = Yes (See comment above ELIGCIG2)  
2 = No (See comment above ELIGCIG2)

(INTDATE, IRLSDDFU, IRLSDMFU, IRLSDYFU, LSDYR)

ELIGLSD2 Len : 1 RC-ELIGIBLE FOR PAST YEAR INITIATION OF LSD USE  
1 = Yes (See comment above ELIGCIG2)  
2 = No (See comment above ELIGCIG2)

(INTDATE, IRPCPDFU, IRPCPMFU, IRPCPYFU, PCPYR)

ELIGPCP2 Len : 1 RC-ELIGIBLE FOR PAST YEAR INITIATION OF PCP USE  
1 = Yes (See comment above ELIGCIG2)  
2 = No (See comment above ELIGCIG2)

(ECSTMOYR, INTDATE, IRECSTMODFU, IRECSTMOMFU, IRECSTMOYFU)

ELIGECSTMO Len : 1 RC-ELIGIBLE FOR PAST YEAR INITIATION OF ECSTASY USE  
1 = Yes (See comment above ELIGCIG2)  
2 = No (See comment above ELIGCIG2)

(INHLYR, INTDATE, IRINHALDFU, IRINHALMFU, IRINHLYFU)

ELIGINHAL Len : 1 RC-ELIGIBLE FOR PAST YEAR INITIATION OF INHALANT USE  
1 = Yes (See comment above ELIGCIG2)  
2 = No (See comment above ELIGCIG2)

(INTDATE, IRMETHAMDFU, IRMETHAMMFU, IRMETHAMYFU, METHAMYR)

ELIGMETHAM Len : 1 RC-ELIGIBLE FOR PY INITIATION OF METHAMPHETAMINE USE  
1 = Yes (See comment above ELIGCIG2)  
2 = No (See comment above ELIGCIG2)

RECODED DRUG USE

NOTE: This section includes the past year recent initiate recodes for the following substances: cigarettes (CIG), daily cigarette use (CCD), cigars (CGR), smokeless tobacco (SMKLSS), nicotine vaping (NICVAP), alcohol (ALC), marijuana (MJ), cocaine (COC), crack (CRK), heroin (HER), hallucinogens (HALLUC), LSD (LSD), PCP (PCP), ecstasy (ECSTMO), inhalants (INHAL), and methamphetamine (METHAM). XXX in the variable names below refer to the substance abbreviation in parenthesis.

Respondents who reported initiation of a particular substance in the time period 12 months prior to the interview date (as determined by the imputation revised month [IRXXXMFU], day [IRXXXDFU] and year [IRXXXFYU] of first use and date of the interview) and, excluding daily cigarette use, reported past year use (XXXYR=1) were classified as recent initiates, RECCXX2=1 (or RECCXX for new variable names). A negative response was assigned to all other respondents, RECCXX2=0 (RECCXX for new variable names), indicating that they never used or are lifetime users whose initiation of use was before the 12 month period prior to the interview.

The recent initiate variables for the four prescription drug substances (pain relievers, tranquilizers, stimulants, and sedatives) are recoded directly from the imputation revised initiation variable IRXXXNMINIT. Specific details can be found in the documentation for each of these measures.

Specific details about the recoded variables described above can be found in the Initiation Documentation Appendix.

(CIGYR, INTDATE, IRCIGDFU, IRCIGMFU, IRCIGYFU)  
RECCIG2 Len : 1 RC-PAST YEAR INITIATE OF CIGARETTE USE  
0 = No (See comment above)  
1 = Yes (See comment above)

(INTDATE, IRCD2DFU, IRCD2MFU, IRCD2YFU)  
RECCD2 Len : 1 RC-PAST YEAR INITIATE OF DAILY CIGARETTE USE  
0 = No (See comment above RECCIG2)  
1 = Yes (See comment above RECCIG2)

(CGRYR, INTDATE, IRCGRDFU, IRCGRMFU, IRCGRYFU)  
RECCGR2 Len : 1 RC-PAST YEAR INITIATE OF CIGAR USE  
0 = No (See comment above RECCIG2)  
1 = Yes (See comment above RECCIG2)

(INTDATE, IRSMKLSSDFU, IRSMKLSSMFU, IRSMKLSSYFU, SMKLSSYR)  
RECSMKLSS Len : 1 RC-PAST YEAR INITIATE OF SMOKELESS TOBACCO USE  
0 = No (See comment above RECCIG2)  
1 = Yes (See comment above RECCIG2)

(ALCYR, INTDATE, IRALCDFU, IRALCMFU, IRALCYFU)  
RECCALC2 Len : 1 RC-PAST YEAR INITIATE OF ALCOHOL USE  
0 = No (See comment above RECCIG2)  
1 = Yes (See comment above RECCIG2)

(INTDATE, IRMJDFU, IRMJMFU, IRMJYFU, MRJYR)  
RECMJ2 Len : 1 RC-PAST YEAR INITIATE OF MARIJUANA USE  
0 = No (See comment above RECCIG2)  
1 = Yes (See comment above RECCIG2)

(COCYR, INTDATE, IRCOCDFU, IRCOCMFU, IRCOCYFU)  
RECCOC2 Len : 1 RC-PAST YEAR INITIATE OF COCAINE USE  
0 = No (See comment above RECCIG2)  
1 = Yes (See comment above RECCIG2)

(CRKYR, INTDATE, IRCRKDFU, IRCRKMFU, IRCRKYFU)  
RECCRK2 Len : 1 RC-PAST YEAR INITIATE OF CRACK USE  
0 = No (See comment above RECCIG2)  
1 = Yes (See comment above RECCIG2)

(HERYR, INTDATE, IRHERDFU, IRHERMFU, IRHERYFU)  
RECHER2 Len : 1 RC-PAST YEAR INITIATE OF HEROIN USE  
0 = No (See comment above RECCIG2)  
1 = Yes (See comment above RECCIG2)

RECODED DRUG USE

(*HALLUCYR, INTDATE, IRHALLUCDFU, IRHALLUCMFU, IRHALLUCYFU*)  
RECHALLUC Len : 1 RC-PAST YEAR INITIATE OF HALLUCINOGEN USE  
0 = No (See comment above RECCIG2)  
1 = Yes (See comment above RECCIG2)

(*INTDATE, IRLSDDFU, IRLSDMFU, IRLSDYFU, LSDYR*)  
RECLSD2 Len : 1 RC-PAST YEAR INITIATE OF LSD USE  
0 = No (See comment above RECCIG2)  
1 = Yes (See comment above RECCIG2)

(*INTDATE, IRPCPDFU, IRPCPMFU, IRPCPYFU, PCPYR*)  
RECPCP2 Len : 1 RC-PAST YEAR INITIATE OF PCP USE  
0 = No (See comment above RECCIG2)  
1 = Yes (See comment above RECCIG2)

(*ECSTMOYR, INTDATE, IRECSTMODFU, IRECSTMOMFU, IRECSTMOYFU*)  
RECECSTMO Len : 1 RC-PAST YEAR INITIATE OF ECSTASY USE  
0 = No (See comment above RECCIG2)  
1 = Yes (See comment above RECCIG2)

(*INHALYR, INTDATE, IRINHALDFU, IRINHALMFU, IRINHALYFU*)  
RECINHAL Len : 1 RC-PAST YEAR INITIATE OF INHALANT USE  
0 = No (See comment above RECCIG2)  
1 = Yes (See comment above RECCIG2)

(*INTDATE, IRMETHAMDFU, IRMETHAMMFU, IRMETHAMYFU, METHAMYR*)  
RECMETHAM Len : 1 RC-PAST YEAR INITIATE OF METHAMPHETAMINE USE  
0 = No (See comment above RECCIG2)  
1 = Yes (See comment above RECCIG2)

NOTE: The following four variables include the past year recent initiate recodes for the prescription drugs which are defined from the imputation revised initiation variables.

(*IRPNRNMINIT*)  
RECPNRNM Len : 1 RC-PAST YEAR INITIATE OF PAIN RELIEVER MISUSE  
0 = No (IRPNRNMINIT=2,91,93)  
1 = Yes (IRPNRNMINIT=1)

(*IRTRQNMINIT*)  
RECTRQNM Len : 1 RC-PAST YEAR INITIATE OF TRANQUILIZER MISUSE  
0 = No (IRTRQNMINIT=2,91,93)  
1 = Yes (IRTRQNMINIT=1)

(*IRSTMNMINIT*)  
RECSTMNM Len : 1 RC-PAST YEAR INITIATE OF STIMULANT MISUSE  
0 = No (IRSTMNMINIT=2,91,93)  
1 = Yes (IRSTMNMINIT=1)

(*IRSEDNMINIT*)  
RECESDNM Len : 1 RC-PAST YEAR INITIATE OF SEDATIVE MISUSE  
0 = No (IRSEDNMINIT=2,91,93)  
1 = Yes (IRSEDNMINIT=1)

(*IRCIGAGE*)  
FUCIG18 Len : 1 RC-FIRST USED CIGARETTES PRIOR TO AGE 18  
1 = Yes (IRCIGAGE<18)  
2 = No (IRCIGAGE>=18)

(*IRCIGAGE*)  
FUCIG21 Len : 1 RC-FIRST USED CIGARETTES PRIOR TO AGE 21  
1 = Yes (IRCIGAGE<21)  
2 = No (IRCIGAGE>=21)

RECODED DRUG USE

*(IRCDUAGE)*  
[FUCD218](#)

Len : 1 RC-FIRST USED CIGARETTES DAILY PRIOR TO AGE 18  
1 = Yes (IRCDUAGE<18)  
2 = No (IRCDUAGE>=18)

*(IRCDUAGE)*  
[FUCD221](#)

Len : 1 RC-FIRST USED CIGARETTES DAILY PRIOR TO AGE 21  
1 = Yes (IRCDUAGE<21)  
2 = No (IRCDUAGE>=21)

*(IRCGRAGE)*  
[FUCGR18](#)

Len : 1 RC-FIRST USED CIGARS PRIOR TO AGE 18  
1 = Yes (IRCGRAGE<18)  
2 = No (IRCGRAGE>=18)

*(IRCGRAGE)*  
[FUCGR21](#)

Len : 1 RC-FIRST USED CIGARS PRIOR TO AGE 21  
1 = Yes (IRCGRAGE<21)  
2 = No (IRCGRAGE>=21)

*(IRSMKLSSTRY)*  
[FUSMKLSS18](#)

Len : 1 RC-FIRST USED SMOKELESS TOBACCO PRIOR TO AGE 18  
1 = Yes (IRSMKLSSTRY<18)  
2 = No (IRSMKLSSTRY>=18)

*(IRSMKLSSTRY)*  
[FUSMKLSS21](#)

Len : 1 RC-FIRST USED SMOKELESS TOBACCO PRIOR TO AGE 21  
1 = Yes (IRSMKLSSTRY<21)  
2 = No (IRSMKLSSTRY>=21)

*(IRALCAGE)*  
[FUALC18](#)

Len : 1 RC-FIRST USED ALCOHOL PRIOR TO AGE 18  
1 = Yes (IRALCAGE<18)  
2 = No (IRALCAGE>=18)

*(IRALCAGE)*  
[FUALC21](#)

Len : 1 RC-FIRST USED ALCOHOL PRIOR TO AGE 21  
1 = Yes (IRALCAGE<21)  
2 = No (IRALCAGE>=21)

*(IRMJAGE)*  
[FUMJ18](#)

Len : 1 RC-FIRST USED MARIJUANA PRIOR TO AGE 18  
1 = Yes (IRMJAGE<18)  
2 = No (IRMJAGE>=18)

*(IRMJAGE)*  
[FUMJ21](#)

Len : 1 RC-FIRST USED MARIJUANA PRIOR TO AGE 21  
1 = Yes (IRMJAGE<21)  
2 = No (IRMJAGE>=21)

*(IRCOCAGE)*  
[FUCOC18](#)

Len : 1 RC-FIRST USED COCAINE PRIOR TO AGE 18  
1 = Yes (IRCOCAGE<18)  
2 = No (IRCOCAGE>=18)

*(IRCOCAGE)*  
[FUCOC21](#)

Len : 1 RC-FIRST USED COCAINE PRIOR TO AGE 21  
1 = Yes (IRCOCAGE<21)  
2 = No (IRCOCAGE>=21)

RECODED DRUG USE

(IRCRKAGE)  
[FUCRK18](#)

Len : 1 RC-FIRST USED CRACK PRIOR TO AGE 18  
1 = Yes (IRCRKAGE<18)  
2 = No (IRCRKAGE>=18)

(IRCRKAGE)  
[FUCRK21](#)

Len : 1 RC-FIRST USED CRACK PRIOR TO AGE 21  
1 = Yes (IRCRKAGE<21)  
2 = No (IRCRKAGE>=21)

(IRHERAGE)  
[FUHER18](#)

Len : 1 RC-FIRST USED HEROIN PRIOR TO AGE 18  
1 = Yes (IRHERAGE<18)  
2 = No (IRHERAGE>=18)

(IRHERAGE)  
[FUHER21](#)

Len : 1 RC-FIRST USED HEROIN PRIOR TO AGE 21  
1 = Yes (IRHERAGE<21)  
2 = No (IRHERAGE>=21)

(IRHALLUCAGE)  
[FUHALLUC18](#)

Len : 1 RC-FIRST USED HALLUCINOGENS PRIOR TO AGE 18  
1 = Yes (IRHALLUCAGE<18)  
2 = No (IRHALLUCAGE>=18)

(IRHALLUCAGE)  
[FUHALLUC21](#)

Len : 1 RC-FIRST USED HALLUCINOGENS PRIOR TO AGE 21  
1 = Yes (IRHALLUCAGE<21)  
2 = No (IRHALLUCAGE>=21)

(IRLSDAGE)  
[FULSD18](#)

Len : 1 RC-FIRST USED LSD PRIOR TO AGE 18  
1 = Yes (IRLSDAGE<18)  
2 = No (IRLSDAGE>=18)

(IRLSDAGE)  
[FULSD21](#)

Len : 1 RC-FIRST USED LSD PRIOR TO AGE 21  
1 = Yes (IRLSDAGE<21)  
2 = No (IRLSDAGE>=21)

(IRPCPAGE)  
[FUPCP18](#)

Len : 1 RC-FIRST USED PCP PRIOR TO AGE 18  
1 = Yes (IRPCPAGE<18)  
2 = No (IRPCPAGE>=18)

(IRPCPAGE)  
[FUPCP21](#)

Len : 1 RC-FIRST USED PCP PRIOR TO AGE 21  
1 = Yes (IRPCPAGE<21)  
2 = No (IRPCPAGE>=21)

(IRECSTMOAGE)  
[FUECSTMO18](#)

Len : 1 RC-FIRST USED ECSTASY PRIOR TO AGE 18  
1 = Yes (IRECSTMOAGE<18)  
2 = No (IRECSTMOAGE>=18)

(IRECSTMOAGE)  
[FUECSTMO21](#)

Len : 1 RC-FIRST USED ECSTASY PRIOR TO AGE 21  
1 = Yes (IRECSTMOAGE<21)  
2 = No (IRECSTMOAGE>=21)

RECODED DRUG USE

(*IRINHALAGE*)  
[FUINHAL18](#)

Len : 1 RC-FIRST USED INHALANTS PRIOR TO AGE 18  
1 = Yes (IRINHALAGE<18)  
2 = No (IRINHALAGE>=18)

(*IRINHALAGE*)  
[FUINHAL21](#)

Len : 1 RC-FIRST USED INHALANTS PRIOR TO AGE 21  
1 = Yes (IRINHALAGE<21)  
2 = No (IRINHALAGE>=21)

(*IRMETHAMAGE*)  
[FUMETHAM18](#)

Len : 1 RC-FIRST USED METHAMPHETAMINE PRIOR TO AGE 18  
1 = Yes (IRMETHAMAGE<18)  
2 = No (IRMETHAMAGE>=18)

(*IRMETHAMAGE*)  
[FUMETHAM21](#)

Len : 1 RC-FIRST USED METHAMPHETAMINE PRIOR TO AGE 21  
1 = Yes (IRMETHAMAGE<21)  
2 = No (IRMETHAMAGE>=21)

(*IRPNRNIMAGE*)  
[FUPNRNM18](#)

Len : 1 RC-FIRST MISUSED PAIN RELIEVERS PRIOR TO AGE 18  
1 = Yes (IRPNRNIMAGE<18)  
2 = No (IRPNRNIMAGE>=18)

(*IRPNRNIMAGE*)  
[FUPNRNM21](#)

Len : 1 RC-FIRST MISUSED PAIN RELIEVERS PRIOR TO AGE 21  
1 = Yes (IRPNRNIMAGE<21)  
2 = No (IRPNRNIMAGE>=21)

(*IRTRQNMAGE*)  
[FUTRQNM18](#)

Len : 1 RC-FIRST MISUSED TRANQUILIZERS PRIOR TO AGE 18  
1 = Yes (IRTRQNMAGE<18)  
2 = No (IRTRQNMAGE>=18)

(*IRTRQNMAGE*)  
[FUTRQNM21](#)

Len : 1 RC-FIRST MISUSED TRANQUILIZERS PRIOR TO AGE 21  
1 = Yes (IRTRQNMAGE<21)  
2 = No (IRTRQNMAGE>=21)

(*IRSTMNMAGE*)  
[FUSTMNM18](#)

Len : 1 RC-FIRST MISUSED STIMULANTS PRIOR TO AGE 18  
1 = Yes (IRSTMNMAGE<18)  
2 = No (IRSTMNMAGE>=18)

(*IRSTMNMAGE*)  
[FUSTMNM21](#)

Len : 1 RC-FIRST MISUSED STIMULANTS PRIOR TO AGE 21  
1 = Yes (IRSTMNMAGE<21)  
2 = No (IRSTMNMAGE>=21)

(*IRSEDNMAGE*)  
[FUSEDNM18](#)

Len : 1 RC-FIRST MISUSED SEDATIVES PRIOR TO AGE 18  
1 = Yes (IRSEDNMAGE<18)  
2 = No (IRSEDNMAGE>=18)

(*IRSEDNMAGE*)  
[FUSEDNM21](#)

Len : 1 RC-FIRST MISUSED SEDATIVES PRIOR TO AGE 21  
1 = Yes (IRSEDNMAGE<21)  
2 = No (IRSEDNMAGE>=21)



RECODED DRUG USE

The following main reason for misusing pain relievers, PNRRMAINRSN, is defined based on answers to questions about respondents' reasons for misusing pain relievers for their last misuse. Respondents could report more than one reason for misusing pain relievers the last time. If they reported more than one reason, then they were asked to report the main reason. If data existed for the main reason question, then that response was considered to be their main reason. If respondents reported only one reason for their last misuse, then that logically was the main reason (i.e., these respondents were not asked the question for their main reason). If respondents reported that some other reason was their main reason for their last misuse, then their response was logically assigned from the write in data. In the documentation below, values of 11-18 in PNRRSMMAIN reflect situations where respondents reported more than one reason for their last misuse, their "other" reason for their last misuse was their main reason for their last misuse, but the other reason was the reason specified as one of the eight categories below.

- 1. Main reason is to relieve physical pain (PNRRSMMAIN=1,11), reported only one reason which was to relieve physical pain (PNRRSMMAIN=99 and PNRRSPAIN=1), or reported some other reason as their only reason but specified that this other reason was to relieve physical pain (PNRRSMMAIN=99 and PNRRSPAIN=3).
2. Main reason is to relax or relieve tension (PNRRSMMAIN=2,12), reported only one reason which was to relax or relieve tension (PNRRSMMAIN=99 and PNRRSRELX=1), or reported some other reason as their only reason but specified that this other reason was to relax or relieve tension (PNRRSMMAIN=99 and PNRRSRELX=3).
3. Main reason is to experiment or see what it's like (PNRRSMMAIN=3,13), reported only one reason which was to experiment or see what it's like (PNRRSMMAIN=99 and PNRRSEXPT=1), or reported some other reason as their only reason but specified that this other reason was to experiment or see what it's like (PNRRSMMAIN=99 and PNRRSEXPT=3).
4. Main reason is to feel good or get high (PNRRSMMAIN=4,14), reported only one reason which was to feel good or get high (PNRRSMMAIN=99 and PNRRSHIGH=1), or reported some other reason as their only reason but specified that this other reason was to feel good or get high (PNRRSMMAIN=99 and PNRRSHIGH=3).
5. Main reason is to help with sleep (PNRRSMMAIN=5,15), reported only one reason which was to help with sleep (PNRRSMMAIN=99 and PNRRSSLEP=1), or reported some other reason as their only reason but specified that this other reason was to help with sleep (PNRRSMMAIN=99 and PNRRSSLEP=3).
6. Main reason is to help with feelings or emotions (PNRRSMMAIN=6,16), reported only one reason which was to help with feelings or emotions (PNRRSMMAIN=99 and PNRRSEMOT=1), or reported some other reason as their only reason but specified that this other reason was to help with feelings or emotions (PNRRSMMAIN=99 and PNRRSEMOT=3).
7. Main reason is to increase/decrease effects of other drugs (PNRRSMMAIN=7,17), reported only one reason which was to increase/decrease the effects of other drugs (PNRRSMMAIN=99 and PNRRSDGFX=1), or reported some other reason as their only reason but specified that this other reason was to increase/decrease the effects of other drugs (PNRRSMMAIN=99 and PNRRSDGFX=3).
8. Main reason is because hooked or have to have drug (PNRRSMMAIN=8,18), reported only one reason which was because they were hooked or had to have the drug (PNRRSMMAIN=99 and PNRRSHOOK=1), or reported some other reason as their only reason but specified that this other reason was because they were hooked or had to have the drug (PNRRSMMAIN=99 and PNRRSHOOK=3).
9. Main reason is some other reason (PNRRSMMAIN=9), or reported only one reason which was a valid other reason listed for pain relievers other than those defined above based on the write in data (PNRRSMMAIN=99 and PNRRSSOR=1 and PNRRSOTRS=9-69,71,77,79). Values of 9-12 are write in responses that do not correspond to reasons listed for pain relievers but are considered valid reasons, therefore are not excluded from the some other reason category. Values of 1-8 are write in other reason responses that are logically assigned into existing response categories.

(System Missing): Main reason is unknown (PNRRSMMAIN=85,94,97,98 or all nine reasons either have "no" or missing responses) or respondent reported only one reason and the other pain reliever reason was not a valid reason (PNRRSMMAIN=99 and PNRRSSOR=1 and PNRRSOTRS=72,73,74,80,985,994,997).

(PNRRSDGFX, PNRRSEMOT, PNRRSEXPT, PNRRSHIGH, PNRRSHOOK, PNRRSMMAIN, PNRRSOTRS, PNRRSPAIN, PNRRSRELX, PNRRSSLEP, PNRRSSOR)

PNRRMAINRSN Len : 2 RC-MAIN REASON FOR MISUSING PAIN RELIEVERS LAST EPISODE

- . = Unknown (See comment above)
1 = Relieve physical pain (see comment above)
2 = Relax or relieve tension (see comment above)
3 = Experiment/see what like (see comment above)
4 = Feel good/get high (see comment above)
5 = Help with sleep (see comment above)
6 = Help with feelings or emotions (see comment above)
7 = Inc/dec effects oth drg (see comment above)
8 = Hooked or have to have drug (see comment above)
9 = Some other reason (see comment above)
10 = Did not misuse in pst 12 mos (PNRRSMMAIN=83,91,93)

RECODED DRUG USE

The following main reason for misusing tranquilizers, TRQMAINRSN, is defined based on answers to questions about respondents' reasons for misusing tranquilizers for their last misuse. Respondents could report more than one reason for misusing tranquilizers the last time. If they reported more than one reason, then they were asked to report the main reason. If data existed for the main reason question, then that response was considered to be their main reason. If respondents reported only one reason for their last misuse, then that logically was the main reason (i.e., these respondents were not asked the question for their main reason). If respondents reported that some other reason was their main reason for their last misuse, then their response was logically assigned from the write in data. In the documentation below, values of 11-17 in TRQRSMAN reflect situations where respondents reported more than one reason for their last misuse, their "other" reason for their last misuse was their main reason for their last misuse, but the other reason was the reason specified as one of the seven categories below.

- 1. Main reason is to relax or relieve tension (TRQRSMAN=1,11), reported only one reason which was to relax or relieve tension (TRQRSMAN=99 and TRQRSRELX=1), or reported some other reason as their only reason but specified that this other reason was to relax or relieve tension (TRQRSMAN=99 and TRQRSRELX=3).
2. Main reason is to experiment or see what it's like (TRQRSMAN=2,12), reported only one reason which was to experiment or see what it's like (TRQRSMAN=99 and TRQRSEXP=1), or reported some other reason as their only reason but specified that this other reason was to experiment or see what it's like (TRQRSMAN=99 and TRQRSEXP=3).
3. Main reason is to feel good or get high (TRQRSMAN=3,13), reported only one reason which was to feel good or get high (TRQRSMAN=99 and TRQRSHIGH=1), or reported some other reason as their only reason but specified that this other reason was to feel good or get high (TRQRSMAN=99 and TRQRSHIGH=3).
4. Main reason is to help with sleep (TRQRSMAN=4,14), reported only one reason which was to help with sleep (TRQRSMAN=99 and TRQRSSLEP=1), or reported some other reason as their only reason but specified that this other reason was to help with sleep (TRQRSMAN=99 and TRQRSSLEP=3).
5. Main reason is to help with feelings or emotions (TRQRSMAN=5,15), reported only one reason which was to help with feelings or emotions (TRQRSMAN=99 and TRQRSEMOT=1), or reported some other reason as their only reason but specified that this other reason was to help with feelings or emotions (TRQRSMAN=99 and TRQRSEMOT=3).
6. Main reason is to increase/decrease effects of other drugs (TRQRSMAN=6,16), reported only one reason which was to increase/decrease the effects of other drugs (TRQRSMAN=99 and TRQRSDGFX=1), or reported some other reason as their only reason but specified that this other reason was to increase/decrease the effects of other drugs (TRQRSMAN=99 and TRQRSDGFX=3).
7. Main reason is because hooked or have to have drug (TRQRSMAN=7,17), reported only one reason which was because they were hooked or had to have the drug (TRQRSMAN=99 and TRQRSHOOK=1), or reported some other reason as their only reason but specified that this other reason was because they were hooked or had to have the drug (TRQRSMAN=99 and TRQRSHOOK=3).
8. Main reason is some other reason (TRQRSMAN=8), or reported only one reason which was a valid other reason listed for tranquilizer other than those defined above based on the write in data (TRQRSMAN=99 and TRQRSSOR=1 and TRQRSOTRS=1,9-69,71,77,79). Values of 1 and 9-12 are write in responses that do not correspond to reasons listed for tranquilizers but are considered valid reasons, therefore are not excluded from the some other reason category. Values of 2-8 are write in other reason responses that are logically assigned into existing response categories.

(System Missing): Main reason is unknown (TRQRSMAN=85,94,98 or all eight reasons either have "no" or missing responses) or respondent reported only one reason and the other tranquilizer reason was not a valid reason (TRQRSMAN=99 and TRQRSSOR=1 and TRQRSOTRS=985,994,997).

(TRQRSDGFX, TRQRSEMOT, TRQRSEXP, TRQRSHIGH, TRQRSHOOK, TRQRSMAN, TRQRSOTRS, TRQRSRELX, TRQRSSLEP, TRQRSSOR)

TRQMAINRSN

Len : 1 RC-MAIN REASON FOR MISUSING TRANQUILIZERS LAST EPISODE

- . = Unknown (see comment above)
1 = Relax or relieve tension (see comment above)
2 = Experiment/see what like (see comment above)
3 = Feel good/get high (see comment above)
4 = Help with sleep (see comment above)
5 = Help with feelings or emotions (see comment above)
6 = Inc/dec effects oth drg (see comment above)
7 = Hooked or have to have drug (see comment above)
8 = Some other reason (see comment above)
9 = Did not misuse in pst 12 mos (TRQRSMAN=83,91,93)

RECODED DRUG USE

The following main reason for misusing stimulants, STMMAINRSN, is defined based on answers to questions about respondents' reasons for misusing stimulants for their last misuse. Respondents could report more than one reason for misusing stimulants the last time. If they reported more than one reason, then they were asked to report the main reason. If data existed for the main reason question, then that response was considered to be their main reason. If respondents reported only one reason for their last misuse, then that logically was the main reason (i.e., these respondents were not asked the question for their main reason). If respondents reported that some other reason was their main reason for their last misuse, then their response was logically assigned from the write in data. In the documentation below, values of 11-18 in STMRSMAIN reflect situations where respondents reported more than one reason for their last misuse, their "other" reason for their last misuse was their main reason for their last misuse, but the other reason was the reason specified as one of the eight categories below.

1. Main reason is to help lose weight (STMRSMAIN=1,11), reported only one reason which was to help lose weight (STMRSMAIN=99 and STMRSWGHT=1), or reported some other reason as their only reason but specified that this other reason was to help lose weight (STMRSMAIN=99 and STMRSWGHT=3).
2. Main reason is to help concentrate (STMRSMAIN=2,12), reported only one reason which was to help concentrate (STMRSMAIN=99 and STMRSCONC=1), or reported some other reason as their only reason but specified that this other reason was to help concentrate (STMRSMAIN=99 and STMRSCONC=3).
3. Main reason is to help be alert or stay awake (STMRSMAIN=3,13), reported only one reason which was to help be alert or stay awake (STMRSMAIN=99 and STMRSALRT=1), or reported some other reason as their only reason but specified that this other reason was to help be alert or stay awake (STMRSMAIN=99 and STMRSALRT=3).
4. Main reason is to help study (STMRSMAIN=4,14), reported only one reason which was to help study (STMRSMAIN=99 and STMRSSTDY=1), or reported some other reason as their only reason but specified that this other reason was to help study (STMRSMAIN=99 and STMRSSTDY=3).
5. Main reason is to experiment or see what it's like (STMRSMAIN=5,15), reported only one reason which was to experiment or see what it's like (STMRSMAIN=99 and STMRSXPT=1), or reported some other reason as their only reason but specified that this other reason was to experiment or see what it's like (STMRSMAIN=99 and STMRSXPT=3).
6. Main reason is to feel good or get high (STMRSMAIN=6,16), reported only one reason which was to feel good or get high (STMRSMAIN=99 and STMRSHIGH=1), or reported some other reason as their only reason but specified that this other reason was to feel good or get high (STMRSMAIN=99 and STMRSHIGH=3).
7. Main reason is to increase/decrease effects of other drugs (STMRSMAIN=7,17), reported only one reason which was to increase/decrease the effects of other drugs (STMRSMAIN=99 and STMRSDGF=1), or reported some other reason as their only reason but specified that this other reason was to increase/decrease the effects of other drugs (STMRSMAIN=99 and STMRSDGF=3).
8. Main reason is because hooked or have to have the drug (STMRSMAIN=8,18), reported only one reason which was because they were hooked or had to have the drug (STMRSMAIN=99 and STMRSHOOK=1), or reported some other reason as their only reason but specified that this other reason was because they were hooked or had to have the drug (STMRSMAIN=99 and STMRSHOOK=3).
9. Main reason is some other reason (STMRSMAIN=9), or reported only one reason which was a valid other reason listed for stimulant other than those defined above based on the write in data (STMRSMAIN=99 and STMRSOR=1 and STMRSOTRS=1,2,5,6,14-69,71,75,76,77,79). Values of 1,2,5, and 6 are write in responses that do not correspond to reasons listed for stimulants but are considered valid reasons, therefore are not excluded from the some other reason category. Values of 3,4, and 7-12 are write in other reason responses that are logically assigned into existing response categories.

(System Missing): Main reason is unknown (STMRSMAIN=85,94,98 or all nine reasons either have "no" or missing responses) or respondent reported only one reason and the other stimulant reason was not a valid reason (STMRSMAIN=99 and STMRSOR=1 and STMRSOTRS=70,73,985,994,997,998).

(STMRSALRT, STMRSCONC, STMRSDGF, STMRSXPT, STMRSHIGH, STMRSHOOK, STMRSMAIN, STMRSOTRS, STMRSOR, STMRSSTDY, STMRSWGHT)

STMMAINRSN Len : 2 RC-MAIN REASON FOR MISUSING STIMULANTS LAST EPISODE

- . = Unknown (see comment above)
- 1 = Help lose weight (see comment above)
- 2 = Help concentrate (see comment above)
- 3 = Help be alert or stay awake (see comment above)
- 4 = Help study (see comment above)
- 5 = Experiment/see what like (see comment above)
- 6 = Feel good/get high (see comment above)
- 7 = Inc/dec effects oth drg (see comment above)
- 8 = Hooked or have to have drug (see comment above)
- 9 = Some other reason (see comment above)
- 10 = Did not misuse in pst 12 mos (STMRSMAIN=83,91,93)

RECODED DRUG USE

The following main reason for misusing sedatives, SEDMAINRSN, is defined based on answers to questions about respondents' reasons for misusing sedatives for their last misuse. Respondents could report more than one reason for misusing sedatives the last time. If they reported more than one reason, then they were asked to report the main reason. If data existed for the main reason question, then that response was considered to be their main reason. If respondents reported only one reason for their last misuse, then that logically was the main reason (i.e., these respondents were not asked the question for their main reason). If respondents reported that some other reason was their main reason for their last misuse, then their response was logically assigned from the write in data. In the documentation below, values of 11-17 in SEDRSMAN reflect situations where respondents reported more than one reason for their last misuse, their "other" reason for their last misuse was their main reason for their last misuse, but the other reason was the reason specified as one of the seven categories below.

- 1. Main reason is to relax or relieve tension (SEDRSMAN=1,11), reported only one reason which was to relax or relieve tension (SEDRSMAN=99 and SEDRSRELX=1), or reported some other reason as their only reason but specified that this other reason was to relax or relieve tension (SEDRSMAN=99 and SEDRSRELX=3).
2. Main reason is to experiment or see what it's like (SEDRSMAN=2,12), reported only one reason which was to experiment or see what it's like (SEDRSMAN=99 and SEDRSEXPT=1), or reported some other reason as their only reason but specified that this other reason was to experiment or see what it's like (SEDRSMAN=99 and SEDRSEXPT=3).
3. Main reason is to feel good or get high (SEDRSMAN=3,13), reported only one reason which was to feel good or get high (SEDRSMAN=99 and SEDRSHIGH=1), or reported some other reason as their only reason but specified that this other reason was to feel good or get high (SEDRSMAN=99 and SEDRSHIGH=3).
4. Main reason is to help with sleep (SEDRSMAN=4,14), reported only one reason which was to help with sleep (SEDRSMAN=99 and SEDRSSLEP=1), or reported some other reason as their only reason but specified that this other reason was to help with sleep (SEDRSMAN=99 and SEDRSSLEP=3).
5. Main reason is to help with feelings or emotions (SEDRSMAN=5,15), reported only one reason which was to help with feelings or emotions (SEDRSMAN=99 and SEDRSEMOT=1), or reported some other reason as their only reason but specified that this other reason was to help with feelings or emotions (SEDRSMAN=99 and SEDRSEMOT=3).
6. Main reason is to increase/decrease effects of other drugs (SEDRSMAN=6,16), reported only one reason which was to increase/decrease the effects of other drugs (SEDRSMAN=99 and SEDRSDGFX=1), or reported some other reason as their only reason but specified that this other reason was to increase/decrease the effects of other drugs (SEDRSMAN=99 and SEDRSDGFX=3).
7. Main reason is because hooked or have to have the drug (SEDRSMAN=7,17), reported only one reason which was because they were hooked or had to have the drug (SEDRSMAN=99 and SEDRSHOOK=1), or reported some other reason as their only reason but specified that this other reason was because they were hooked or had to have the drug (SEDRSMAN=99 and SEDRSHOOK=3).
8. Main reason is some other reason (SEDRSMAN=8), or reported only one reason which was a valid other reason listed for sedative other than those defined above based on the write in data (SEDRSMAN=99 and SEDRSSOR=1 and SEDRSOTRS=1,9-34,77,79). Values of 1 and 9-12 are write in responses that do not correspond to reasons listed for sedatives but are considered valid reasons, therefore are not excluded from the some other reason category. Values of 2-8 are write in other reason responses that are logically assigned into existing response categories.

(System Missing): Main reason is unknown (SEDRSMAN=85,94,98 or all eight reasons either have "no" or missing responses) or respondent reported only one reason and the other reason was not a valid reason (SEDRSMAN=99 and SEDRSSOR=1 and SEDRSOTRS=985,994,997).

(SEDRSDGFX, SEDRSEMOT, SEDRSEXPT, SEDRSHIGH, SEDRSHOOK, SEDRSMAN, SEDRSOTRS, SEDRSRELX, SEDRSSLEP, SEDRSSOR) SEDMAINRSN Len : 1 RC-MAIN REASON FOR MISUSING SEDATIVES LAST EPISODE

- . = Unknown (see comment above)
1 = Relax or relieve tension (see comment above)
2 = Experiment/see what like (see comment above)
3 = Feel good/get high (see comment above)
4 = Help with sleep (see comment above)
5 = Help with feelings or emotions (see comment above)
6 = Inc/dec effects oth drg (see comment above)
7 = Hooked or have to have drug (see comment above)
8 = Some other reason (see comment above)
9 = Did not misuse in pst 12 mos (SEDRSMAN=83,91,93)

RECODED DRUG USE

NOTE: The following four variables pertain to the source of a respondent's most recent misuse of prescription pain relievers (SRCPNRNM), prescription tranquilizers (SRCTRQNM), prescription stimulants (SRCSTMNM), and prescription sedatives (SRCSEDNM) within the past year.

For each variable there are eight mutually exclusive categories for specific sources, and a missing category for respondents with no past year misuse or unknown responses to the source questions. The categories for the specific sources take into account responses from a single question asking about a single, most recent source of misuse among respondents who misused in the past year.

Based on the following conditions, a respondent was classified in one of the following nine categories (including System Missing) for the source of most recent prescription drug misuse in the past year for the variables, SRCPNRNM, SRCTRQNM, SRCSTMNM, and SRCSEDNM:

1. Got Prescription(s) From One Doctor (XXXGOTLAS=1, 11)
2. Got Prescription(s) From More Than One Doctor (XXXGOTLAS=2, 12)
3. Stole from Dr Office, Clinic, Hospital, or Pharmacy (XXXGOTLAS=3, 13)
4. Got From Friend or Relative for Free (XXXGOTLAS=4, 14)
5. Bought from Friend or Relative (XXXGOTLAS=5, 15)
6. Took from Friend or Relative without Asking (XXXGOTLAS=6, 16)
7. Bought from Drug Dealer or Other Stranger (XXXGOTLAS=7, 17)
8. Got Some Other Way (XXXGOTLAS=8 and XXXGOTOTH=9-42, 71)

(System Missing): No Past Year Misuse/Unknown/Invalid Source (XXXGOTLAS=81, 83, 85, 89, 91, 93, 94, 97, 98 or [XXXGOTLAS=8 and XXXGOTOTH=70, 72-77, 81, 85, 89, 94, 97, 98])

(PNRGOTLAS, PNRGOTOTH)

SRCPNRNM Len : 1 RC-SOURCE OF PAIN RELIEVERS FOR LAST MISUSE  
 . = No Past Year Misuse/Unknown/Invalid Source  
 1 = Got Prescription(s) From One Doctor  
 2 = Got Prescription(s) From More Than One Doctor  
 3 = Stole from Dr Office, Clinic, Hospital, or Pharmacy  
 4 = Got From Friend or Relative for Free  
 5 = Bought from Friend or Relative  
 6 = Took from Friend or Relative without Asking  
 7 = Bought from Drug Dealer or Other Stranger  
 8 = Got Some Other Way

(TRQGOTLAS, TRQGOTOTH)

SRCTRQNM Len : 1 RC-SOURCE OF TRANQUILIZERS FOR LAST MISUSE  
 . = No Past Year Misuse/Unknown/Invalid Source  
 1 = Got Prescription(s) From One Doctor  
 2 = Got Prescription(s) From More Than One Doctor  
 3 = Stole from Dr Office, Clinic, Hospital, or Pharmacy  
 4 = Got From Friend or Relative for Free  
 5 = Bought from Friend or Relative  
 6 = Took from Friend or Relative without Asking  
 7 = Bought from Drug Dealer or Other Stranger  
 8 = Got Some Other Way

(STMGOTLAS, STMGOTOTH)

SRCSTMNM Len : 1 RC-SOURCE OF STIMULANTS FOR LAST MISUSE  
 . = No Past Year Misuse/Unknown/Invalid Source  
 1 = Got Prescription(s) From One Doctor  
 2 = Got Prescription(s) From More Than One Doctor  
 3 = Stole from Dr Office, Clinic, Hospital, or Pharmacy  
 4 = Got From Friend or Relative for Free  
 5 = Bought from Friend or Relative  
 6 = Took from Friend or Relative without Asking  
 7 = Bought from Drug Dealer or Other Stranger  
 8 = Got Some Other Way

(SEDGOTLAS, SEDGOTOTH)

SRCSEDNM Len : 1 RC-SOURCE OF SEDATIVES FOR LAST MISUSE  
 . = No Past Year Misuse/Unknown/Invalid Source  
 1 = Got Prescription(s) From One Doctor  
 2 = Got Prescription(s) From More Than One Doctor  
 3 = Stole from Dr Office, Clinic, Hospital, or Pharmacy  
 4 = Got From Friend or Relative for Free  
 5 = Bought from Friend or Relative  
 6 = Took from Friend or Relative without Asking  
 7 = Bought from Drug Dealer or Other Stranger  
 8 = Got Some Other Way

RECODED DRUG USE

NOTE: The following four variables show collapsed levels for the source of respondent's most recent misuse of prescription pain relievers (SRCCLPNRNM), prescription tranquilizers (SRCCLTRQNM), prescription stimulants (SRCCLSTMNM), and prescription sedatives (SRCCLSEDNM) within the past year.

(SRCPNRNM)

SRCCLPNRNM

Len : 1 RC-COLLAPSED SOURCE OF PAIN RELIEVERS FOR LAST MISUSE  
. = No PY Misuse/Unknown/Invalid Source (SRCPNRNM=.)  
1 = Got Frm Dr/Stole frm Hlthcr Prv (SRCPNRNM=1,2,3)  
2 = Got From Friend/Relative (SRCPNRNM=4,5,6)  
3 = Got From Another Source (SRCPNRNM=7,8)

(SRCTRQNM)

SRCCLTRQNM

Len : 1 RC-COLLAPSED SOURCE OF TRANQUILIZERS FOR LAST MISUSE  
. = No PY Misuse/Unknown/Invalid Source (SRCTRQNM=.)  
1 = Got Frm Dr/Stole frm Hlthcr Prv (SRCTRQNM=1,2,3)  
2 = Got From Friend/Relative (SRCTRQNM=4,5,6)  
3 = Got From Another Source (SRCTRQNM=7,8)

(SRCSTMNM)

SRCCLSTMNM

Len : 1 RC-COLLAPSED SOURCE OF STIMULANTS FOR LAST MISUSE  
. = No PY Misuse/Unknown/Invalid Source (SRCSTMNM=.)  
1 = Got Frm Dr/Stole frm Hlthcr Prv (SRCSTMNM=1,2,3)  
2 = Got From Friend/Relative (SRCSTMNM=4,5,6)  
3 = Got From Another Source (SRCSTMNM=7,8)

(SRCSEDNM)

SRCCLSEDNM

Len : 1 RC-COLLAPSED SOURCE OF SEDATIVES FOR LAST MISUSE  
. = No PY Misuse/Unknown/Invalid Source (SRCSEDNM=.)  
1 = Got Frm Dr/Stole frm Hlthcr Prv (SRCSEDNM=1,2,3)  
2 = Got From Friend/Relative (SRCSEDNM=4,5,6)  
3 = Got From Another Source (SRCSEDNM=7,8)

RECODED DRUG USE

NOTE: A respondent who misused prescription drugs in the past year was administered a question regarding the source of the drug during their most recent use. If they indicated that their most recent source was a 'friend or relative for free' from either of these questions, then a respondent was administered a follow-up question that asked the source the friend/relative had obtained the drug from. The following four variables pertain to the source from which a respondent's friend or relative obtained the drug for prescription pain relievers (SRCFRPNRNM), prescription tranquilizers (SRCFRTRQNM), prescription stimulants (SRCFRSTMNM), and prescription sedatives (SRCFRSEDNM) within the past year.

For each of the following four variables, there are eight mutually exclusive categories for specific sources that the friend/relative obtained the drug from and a missing category for respondents who did not indicate using the drug in the past year (or lifetime) or a respondent that indicated in one of the previous questions that they had obtained the drug for most recent use from a valid source other than a friend or relative for free and respondents with unknown or invalid values.

Based on the following conditions, a respondent was classified in one of the following nine categories (including System Missing) for the source of most recent prescription drug use in the past year for the variables, SRCFRPNRNM, SRCFRTRQNM, SRCFRSTMNM, and SRCFRSEDNM:

1. Got Prescription(s) from One Doctor (XXXGOTLAS=4 and XXXFFGOT=1, 11)
2. Got Prescription(s) from More Than One Doctor (XXXGOTLAS=4 and XXXFFGOT=2, 12)
3. Stole from Dr Office, Clinic, Hospital, or Pharmacy(XXXGOTLAS=4 and XXXFFGOT=3, 13)
4. Got From Friend or Relative for Free (XXXGOTLAS=4 and XXXFFGOT=4, 14)
5. Bought from Friend or Relative (XXXGOTLAS=4 and XXXFFGOT=5, 15)
6. Took from Friend or Relative without Asking (XXXGOTLAS=4 and XXXFFGOT=6, 16)
7. Bought from Drug Dealer or Other Stranger (XXXGOTLAS=4 and XXXFFGOT=7, 17)
8. Got Some Other Way (XXXGOTLAS=4 and XXXFFGOT=8 and XXXFFGTSP=valid "other" response, levels 9-38, 71)

(System Missing): No Past Year Misuse or Valid Source of Most Recent Misuse Not from Friend or Relative for Free /Unknown/Invalid Source (XXXGOTLAS not=4 or [XXXGOTLAS=4 and XXXFFGOT=94, 97, 98]) or [XXXGOTLAS=4 and XXXFFGOT=8 and XXXFFGTSP=70, 72-75, 85, 94, 97, 98])

(PNRFFGOT, PNRFFGTSP, PNRGOTLAS)

SRCFRPNRNM

- Len : 1 RC-SOURCE OF FRIEND/RELATIVE PAIN RELIEVERS FOR LAST MISUSE
- . = No PY Misuse/Not from Fr,Rel/Unknwn/Invalid Source
- 1 = Got Prescription(s) from One Doctor
- 2 = Got Prescription(s) from More Than One Doctor
- 3 = Stole from Dr Office, Clinic, Hospital,or Pharmacy
- 4 = Got from Friend or Relative for Free
- 5 = Bought from Friend or Relative
- 6 = Took from Friend or Relative without Asking
- 7 = Bought from Drug Dealer or Other Stranger
- 8 = Got Some Other Way

(TRQFFGOT, TRQFFGTSP, TRQGOTLAS)

SRCFRTRQNM

- Len : 1 RC-SOURCE OF FRIEND/RELATIVE TRANQUILIZERS FOR LAST MISUSE
- . = No PY Misuse/Not from Fr,Rel/Unknwn/Invalid Source
- 1 = Got Prescription(s) from One Doctor
- 2 = Got Prescription(s) from More Than One Doctor
- 4 = Got from Friend or Relative for Free
- 5 = Bought from Friend or Relative
- 6 = Took from Friend or Relative without Asking
- 7 = Bought from Drug Dealer or Other Stranger
- 8 = Got Some Other Way

(STMFFGOT, STMFFGTSP, STMGOTLAS)

SRCFRSTMNM

- Len : 1 RC-SOURCE OF FRIEND/RELATIVE STIMULANTS FOR LAST MISUSE
- . = No PY Misuse/Not from Fr,Rel/Unknwn/Invalid Source
- 1 = Got Prescription(s) from One Doctor
- 2 = Got Prescription(s) from More Than One Doctor
- 3 = Stole from Dr Office, Clinic, Hospital,or Pharmacy
- 4 = Got from Friend or Relative for Free
- 5 = Bought from Friend or Relative
- 6 = Took from Friend or Relative without Asking
- 7 = Bought from Drug Dealer or Other Stranger
- 8 = Got Some Other Way

RECODED DRUG USE

(*SEDFFGOT, SEDFFGTSP, SEDGOTLAS*)

SRCFRSEDNM Len : 1 RC-SOURCE OF FRIEND/RELATIVE SEDATIVES FOR LAST MISUSE  
. = No PY Misuse/Not from Fr,Rel/Unknwn/Invld Source  
1 = Got Prescription(s) from One Doctor  
2 = Got Prescription(s) from More Than One Doctor  
3 = Stole from Dr Office, Clinic, Hospital,or Pharmacy  
4 = Got from Friend or Relative for Free  
5 = Bought from Friend or Relative  
6 = Took from Friend or Relative without Asking  
7 = Bought from Drug Dealer or Other Stranger  
8 = Got Some Other Way

NOTE: The following four variables show collapsed levels for the source of friend or relative's most recent misuse of prescription pain relievers (SRCCLFRPNR), prescription tranquilizers (SRCCLFRTRQ), prescription stimulants (SRCCLFRSTM), and prescription sedatives (SRCCLFRSED) within the past year.

(*SRCFRPNRNM*)

SRCCLFRPNR Len : 1 RC-COLLAPSED SOURCE OF FRND/REL PAIN RLVRs FOR LAST MISUSE  
. = No PY Misuse/Not from Fr,Rel/Unknwn/Invld (Otherwise)  
1 = Got Frm Dr/Stle Frm Hlth Cr Prv (SRCFRPNRNM=1,2,3)  
2 = Got From Friend/Relative (SRCFRPNRNM=4,5,6)  
3 = Got From Another Source (SRCFRPNRNM=7,8)

(*SRCFRTRQNM*)

SRCCLFRTRQ Len : 1 RC-COLLAPSED SOURCE OF FRND/REL TRANQLZRS FOR LAST MISUSE  
. = No PY Misuse/Not from Fr,Rel/Unknwn/Invld (Otherwise)  
1 = Got Frm Dr/Stle Frm Hlth Cr Prv (SRCFRTRQNM=1,2,3)  
2 = Got From Friend/Relative (SRCFRTRQNM=4,5,6)  
3 = Got From Another Source (SRCFRTRQNM=7,8)

(*SRCFRSTMNM*)

SRCCLFRSTM Len : 1 RC-COLLAPSED SOURCE OF FRND/REL STIMULANTS FOR LAST MISUSE  
. = No PY Misuse/Not from Fr,Rel/Unknwn/Invld (Otherwise)  
1 = Got Frm Dr/Stle Frm Hlth Cr Prv (SRCFRSTMNM=1,2,3)  
2 = Got From Friend/Relative (SRCFRSTMNM=4,5,6)  
3 = Got From Another Source (SRCFRSTMNM=7,8)

(*SRCFRSEDNM*)

SRCCLFRSED Len : 1 RC-COLLAPSED SOURCE OF FRND/REL SEDATIVES FOR LAST MISUSE  
. = No PY Misuse/Not from Fr,Rel/Unknwn/Invld (Otherwise)  
1 = Got Frm Dr/Stle Frm Hlth Cr Prv (SRCFRSEDNM=1,2,3)  
2 = Got From Friend/Relative (SRCFRSEDNM=4,5,6)  
3 = Got From Another Source (SRCFRSEDNM=7,8)



SPECIAL DRUGS

OTHER SUBSTANCE TOPICS

SPECIAL DRUGS

*The values in this section may be inconsistent with values for variables in other sections of the interview. Items in this section were edited when respondents legitimately skipped out of these items based on prior answers in earlier sections. Otherwise, variables in one section of the interview generally were not edited to make them consistent with variables in another section of the interview. This note applies to variables in this section marked by a<sup>1</sup>.*

The last questions were about prescription drugs. The next question is about non-prescription cough or cold medicines, also known as over the counter medicines. Have you ever, even once, taken a non-prescription cough or cold medicine just to get high?

(SD01)

COLDMEDS<sup>1</sup>

Len : 2 TAKEN A NONPRESCRIPTION COUGH MED TO GET HIGH

1 = Yes

2 = No

85 = BAD DATA Logically assigned

94 = DON'T KNOW

97 = REFUSED

98 = BLANK (NO ANSWER)

How long has it been since you last took one of these cough or cold medicines to get high?

(SD02)

COLDREC<sup>1</sup>

Len : 2 TIME SINCE LAST USED COUGH/COLD MED

1 = Within the past 30 days

2 = More than 30 days ago but within the past 12 mos

3 = More than 12 months ago

9 = At some point in the lifetime LOG ASSN

85 = BAD DATA Logically assigned

91 = NEVER USED COUGH/COLD MED

97 = REFUSED

98 = BLANK (NO ANSWER)

SPECIAL DRUGS

(SD02SC1)  
COLDYR1<sup>1</sup>

- Len : 6 OTHER COUGH/COLD MED USED PAST 12 MOS - SPECIFY 1
- 122.0 = Over-the-counter sleep aid; not specified <OTC>
  - 127.0 = Nytol, no other information <OTC>
  - 130.0 = Phenergan, Promethazine
  - 136.0 = Dimetapp, no other information <OTC>
  - 171.0 = NyQuil, no other information <OTC>
  - 171.1 = NyQuil cold medicine; no other information <OTC>
  - 171.3 = NyQuil Cold and Flu <OTC>
  - 171.5 = ZzzQuil, no other information <OTC>
  - 171.7 = NyQuil Severe, no other information <OTC>
  - 171.6 = NyQuil Cough, no other information <OTC>
  - 180.0 = Tylenol P.M. <OTC>
  - 415.0 = Codeine
  - 423.0 = Percocet
  - 422.0 = Motrin, no other information <OTC>
  - 425.0 = Advil, no other information <OTC>
  - 430.0 = Aspirin, Ecotrin, Empirin <OTC>
  - 435.0 = Tylenol/Children's Tylenol; otherwise unspcfd<OTC>
  - 438.0 = Anaprox, Naprosyn, Naproxen, Naxen
  - 442.0 = Ibuprofen
  - 450.0 = Acetaminophen, incl. non-Tylenol brands <OTC>
  - 466.0 = Midol <OTC>
  - 499.0 = Aleve <OTC>
  - 803.0 = Marijuana, MarrJane, Mary Jane, MJ, pot, weed
  - 821.0 = Amoxicillin, Ampicillin
  - 829.0 = Robitussin, no other information <OTC>
  - 829.2 = Robitussin Maximum Strength <OTC>
  - 829.1 = Robitussin DM <OTC>
  - 829.4 = Robitussin PM <OTC>
  - 829.5 = Robitussin Cough, no other information <OTC>
  - 840.0 = Cough med, generic/unspec, contents unspc <OTC>
  - 840.1 = Night cough med/syrup/drops; brand unspcfd
  - 843.0 = Cold medicine/tabs, brand unspfd or generic <OTC>
  - 843.1 = Nighttime cold medication; brand unspecified <OTC>
  - 848.0 = Liquid vitamin, vitamin pills <OTC>
  - 883.0 = Dextromethorphan Hydrobromide <OTC>
  - 1001.0 = Benadryl, Diphenhydramine, no other info <OTC>
  - 3017.0 = Dayquil medication, no other information <OTC>
  - 3017.3 = DayQuil Cough DM+ <OTC>
  - 3023.0 = Adderall
  - 3047.0 = Sudafed, no other information <OTC>
  - 4031.0 = Cough medicine with Codeine <OTC>
  - 4046.0 = Oxycodone product, unspecified
  - 4114.0 = Phenergan w/Codeine, Promethazine w/Codeine
  - 4076.1 = OTC night time pain reliever; not otherwise spcfd
  - 6029.0 = DXM <OTC>
  - 6083.0 = CCC, "Triple C," C3 <OTC>
  - 8002.0 = Zantac <OTC>
  - 8004.0 = Guaifenesin
  - 8010.0 = Zyrtec, Cetirizine <OTC>
  - 8012.0 = Coriciden, no other information <OTC>
  - 8012.1 = Coricidin Cough and Cold <OTC>
  - 8019.0 = Azithromycin, Z-pack, Zithromax
  - 8012.5 = Coricidin HBP, no other information<OTC>
  - 8025.0 = Alavert, Claritin, Loratadine, no other info <OTC>
  - 8014.0 = Throat spray; type unspecified <OTC>
  - 8014.1 = Sore throat tablets/lozenges; brand unspecified <OTC>
  - 8042.0 = Alka Seltzer, no other information <OTC>
  - 8042.1 = Alka-Seltzer Plus Cold, no other information <OTC>
  - 8042.4 = Alka-Seltzer Plus; no other information <OTC>
  - 8042.6 = Alka-Seltzer Plus Cold and Flu <OTC>
  - 8056.0 = Vicks, no other information <OTC>
  - 8056.5 = Vicks cough medication, no other info <OTC>
  - 8138.0 = Chlorphenamine maleate, Chlorpheniramine <OTC>
  - 8065.0 = Tylenol Cold medication, no other info <OTC>
  - 8070.0 = Advil Cold and Sinus <OTC>
  - 8169.2 = TheraFlu daytime; no other information <OTC>
  - 8110.0 = Over-the-counter drug/pills; type unspecified<OTC>
  - 8169.0 = TheraFlu; no other information <OTC>
  - 8192.0 = Delsym; no other information <OTC>
  - 8201.0 = Tylenol Cough medication, no othr info <OTC>
  - 8192.1 = Delsym 12-hour cough <OTC>
  - 8200.0 = Tylenol Cold and Flu medication,no othr info <OTC>
  - 8201.2 = Tylenol Cough & Cold med; no other info <OTC>

SPECIAL DRUGS

8202.0 = Tussin, no other information <OTC>  
8205.1 = Mucinex DM <OTC>  
8202.2 = Wal-Tussin, no other information <OTC>  
8216.0 = Advil Cold, no other information <OTC>  
8204.0 = Flu medication; brand unspfd or generic <OTC>  
8205.0 = Mucinex, no other information <OTC>  
8211.0 = Halls drops/lozenges, no other info <OTC>  
8258.0 = Tukul <OTC>  
8216.2 = Advil Cold and Flu <OTC>  
8261.0 = Rompe Pecho <OTC>  
8217.0 = Broncolin <OTC>  
8269.0 = Prednisolone  
8220.0 = Cola, root beer, ginger ale, etc soft drink  
8298.0 = Dr. Shen's Coldstop <OTC>  
8228.0 = Lean (Promethazine w/codeine mixed w/Sprite)  
8299.0 = Kakkontou  
8249.0 = XL-3 <OTC>  
8254.0 = Flanax; no other information <OTC>  
8301.0 = Rikodeine  
8271.0 = Benzonatate  
8303.0 = Antiflu-Des  
8279.0 = Decongestant; contents unspfd <OTC>  
8300.0 = Neogripal F  
8304.0 = Tylenol Severe medication; no other information  
9985.0 = BAD DATA Logically assigned  
9991.0 = NEVER USED COUGH/COLD MED  
9993.0 = DID NOT USE COUGH/COLD MED IN THE PAST 12 MOS  
9994.0 = DON'T KNOW  
9997.0 = REFUSED  
9998.0 = BLANK (NO ANSWER)

SPECIAL DRUGS

(SD02SC2)  
COLDYR2<sup>1</sup>

- Len : 6 OTHER COUGH/COLD MED USED PAST 12 MOS - SPECIFY 2
- 130.0 = Phenergan, Promethazine
  - 171.0 = NyQuil, no other information <OTC>
  - 136.0 = Dimetapp, no other information <OTC>
  - 176.0 = Melatonin <OTC>
  - 415.0 = Codeine
  - 171.5 = ZzzQuil, no other information <OTC>
  - 425.0 = Advil, no other information <OTC>
  - 171.6 = NyQuil Cough, no other information <OTC>
  - 430.0 = Aspirin, Ecotrin, Empirin <OTC>
  - 180.0 = Tylenol P.M. <OTC>
  - 435.0 = Tylenol/Children's Tylenol; otherwise unspcfd<OTC>
  - 442.0 = Ibuprofen
  - 422.0 = Motrin, no other information <OTC>
  - 450.0 = Acetaminophen, incl. non-Tylenol brands <OTC>
  - 829.0 = Robitussin, no other information <OTC>
  - 829.1 = Robitussin DM <OTC>
  - 840.0 = Cough med, generic/unspec, contents unspc <OTC>
  - 843.0 = Cold medicine/tabs, brand unspfd or generic <OTC>
  - 883.0 = Dextromethorphan Hydrobromide <OTC>
  - 1001.0 = Benadryl, Diphenhydramine, no other info <OTC>
  - 829.5 = Robitussin Cough, no other information <OTC>
  - 3017.0 = Dayquil medication, no other information <OTC>
  - 3047.0 = Sudafed, no other information <OTC>
  - 6029.0 = DXM <OTC>
  - 843.1 = Nighttime cold medication; brand unspecified <OTC>
  - 8009.0 = Allergy pills/antihistamine; type unspfd <OTC>
  - 8010.0 = Zyrtec, Cetirizine <OTC>
  - 8042.0 = Alka Seltzer, no other information <OTC>
  - 4114.0 = Phenergan w/Codeine, Promethazine w/Codeine
  - 8042.8 = Alka-Seltzer Plus Cold and Cough <OTC>
  - 6083.0 = CCC, "Triple C," C3 <OTC>
  - 8055.0 = Flonase, Fluticasone propionate
  - 8020.0 = Allegra, Altiva
  - 8056.0 = Vicks, no other information <OTC>
  - 8056.1 = Vicks 44 <OTC>
  - 8065.0 = Tylenol Cold medication, no other info <OTC>
  - 8123.2 = Tylenol Cold and Sinus medication <OTC>
  - 8070.0 = Advil Cold and Sinus <OTC>
  - 8110.0 = Over-the-counter drug/pills; type unspecified<OTC>
  - 8169.3 = TheraFlu nighttime; no other information <OTC>
  - 8169.0 = TheraFlu; no other information <OTC>
  - 8192.0 = Delsym; no other information <OTC>
  - 8192.1 = Delsym 12-hour cough <OTC>
  - 8200.0 = Tylenol Cold and Flu medication,no othr info <OTC>
  - 8202.0 = Tussin, no other information <OTC>
  - 8208.0 = Robo, robo tripping
  - 8204.0 = Flu medication; brand unspfd or generic <OTC>
  - 8204.1 = Night flu medication; brand unspecified <OTC>
  - 8216.0 = Advil Cold, no other information <OTC>
  - 8205.0 = Mucinex, no other information <OTC>
  - 8249.0 = XL-3 <OTC>
  - 8205.1 = Mucinex DM <OTC>
  - 8302.0 = SanaTos; no other information
  - 8211.0 = Halls drops/lozenges, no other info <OTC>
  - 8228.0 = Lean (Promethazine w/codeine mixed w/Sprite)
  - 8258.0 = Tukol <OTC>
  - 8261.0 = Rompe Pecho <OTC>
  - 8279.0 = Decongestant; contents unspfd <OTC>
  - 8305.0 = Zinc
  - 9985.0 = BAD DATA Logically assigned
  - 9991.0 = NEVER USED COUGH/COLD MED
  - 9993.0 = DID NOT USE COUGH/COLD MED IN THE PAST 12 MOS
  - 9994.0 = DON'T KNOW
  - 9997.0 = REFUSED
  - 9998.0 = BLANK (NO ANSWER)

SPECIAL DRUGS

(SD02SC3)  
 COLDYR3<sup>1</sup>

Len : 6 OTHER COUGH/COLD MED USED PAST 12 MOS - SPECIFY 3

- 122.0 = Over-the-counter sleep aid; not specified <OTC>
- 171.0 = NyQuil, no other information <OTC>
- 130.0 = Phenergan, Promethazine
- 171.3 = NyQuil Cold and Flu <OTC>
- 176.0 = Melatonin <OTC>
- 171.1 = NyQuil cold medicine; no other information <OTC>
- 425.0 = Advil, no other information <OTC>
- 171.6 = NyQuil Cough, no other information <OTC>
- 435.0 = Tylenol/Children's Tylenol; otherwise unspcfd<OTC>
- 450.0 = Acetaminophen, incl. non-Tylenol brands <OTC>
- 442.0 = Ibuprofen
- 499.0 = Aleve <OTC>
- 814.0 = Caffeine <OTC>
- 829.5 = Robitussin Cough, no other information <OTC>
- 829.0 = Robitussin, no other information <OTC>
- 840.0 = Cough med, generic/unspec, contents unspec <OTC>
- 843.0 = Cold medicine/tabs, brand unspfd or generic <OTC>
- 843.1 = Nighttime cold medication; brand unspecified <OTC>
- 883.0 = Dextromethorphan Hydrobromide <OTC>
- 1001.0 = Benadryl, Diphenhydramine, no other info <OTC>
- 3017.0 = Dayquil medication, no other information <OTC>
- 1016.0 = Panadol PM <OTC>
- 3017.1 = DayQuil Cough <OTC>
- 3047.0 = Sudafed, no other information <OTC>
- 6029.0 = DXM <OTC>
- 8009.0 = Allergy pills/antihistamine; type unspfd <OTC>
- 6083.0 = CCC, "Triple C," C3 <OTC>
- 8042.0 = Alka Seltzer, no other information <OTC>
- 8042.1 = Alka-Seltzer Plus Cold, no other information <OTC>
- 8204.0 = Flu medication; brand unspfd or generic <OTC>
- 8055.0 = Flonase, Fluticasone propionate
- 8205.0 = Mucinex, no other information <OTC>
- 8056.0 = Vicks, no other information <OTC>
- 8206.1 = Advil Allergy, no other information <OTC>
- 8056.2 = Vicks VapoRub <OTC>
- 8208.0 = Robo, robo tripping
- 8091.0 = Benzedrex <OTC>
- 8279.0 = Decongestant; contents unspfd <OTC>
- 8110.0 = Over-the-counter drug/pills; type unspecified<OTC>
- 8291.0 = Ambroxol
- 8169.0 = TheraFlu; no other information <OTC>
- 8192.0 = Delsym; no other information <OTC>
- 8201.0 = Tylenol Cough medication, no othr info <OTC>
- 8202.0 = Tussin, no other information <OTC>
- 8212.0 = Zicam medication, no other information <OTC>
- 8228.0 = Lean (Promethazine w/codeine mixed w/Sprite)
- 8281.0 = Honey
- 9985.0 = BAD DATA Logically assigned
- 9991.0 = NEVER USED COUGH/COLD MED
- 9993.0 = DID NOT USE COUGH/COLD MED IN THE PAST 12 MOS
- 9994.0 = DON'T KNOW
- 9997.0 = REFUSED
- 9998.0 = BLANK (NO ANSWER)

SPECIAL DRUGS

(SD02SC4)  
COLDYR4<sup>1</sup>

- Len : 6 OTHER COUGH/COLD MED USED PAST 12 MOS - SPECIFY 4
- 171.0 = NyQuil, no other information <OTC>
- 415.0 = Codeine
- 435.0 = Tylenol/Children's Tylenol; otherwise unspcfd<OTC>
- 442.0 = Ibuprofen
- 840.0 = Cough med, generic/unspec, contents unspec <OTC>
- 3017.0 = Dayquil medication, no other information <OTC>
- 843.0 = Cold medicine/tabs, brand unspfd or generic <OTC>
- 1015.0 = Motrin PM <OTC>
- 8042.0 = Alka Seltzer, no other information <OTC>
- 8056.0 = Vicks, no other information <OTC>
- 8009.0 = Allergy pills/antihistamine; type unspfd <OTC>
- 8110.0 = Over-the-counter drug/pills; type unspecified<OTC>
- 8149.1 = Desenfrinol D <OTC>
- 8204.0 = Flu medication; brand unspfd or generic <OTC>
- 8192.0 = Delsym; no other information <OTC>
- 8211.0 = Halls drops/lozenges, no other info <OTC>
- 8203.0 = Sinus medication, no other information <OTC>
- 9985.0 = BAD DATA Logically assigned
- 9991.0 = NEVER USED COUGH/COLD MED
- 8216.0 = Advil Cold, no other information <OTC>
- 9993.0 = DID NOT USE COUGH/COLD MED IN THE PAST 12 MOS
- 9997.0 = REFUSED
- 9998.0 = BLANK (NO ANSWER)

(SD02SC5)  
COLDYR5<sup>1</sup>

- Len : 6 OTHER COUGH/COLD MED USED PAST 12 MOS - SPECIFY 5
- 171.0 = NyQuil, no other information <OTC>
- 840.0 = Cough med, generic/unspec, contents unspec <OTC>
- 377.0 = Albuterol, Proventil, Ventolin
- 883.0 = Dextromethorphan Hydrobromide <OTC>
- 3017.0 = Dayquil medication, no other information <OTC>
- 8205.0 = Mucinex, no other information <OTC>
- 8056.0 = Vicks, no other information <OTC>
- 8192.0 = Delsym; no other information <OTC>
- 9985.0 = BAD DATA Logically assigned
- 9991.0 = NEVER USED COUGH/COLD MED
- 9994.0 = DON'T KNOW
- 9993.0 = DID NOT USE COUGH/COLD MED IN THE PAST 12 MOS
- 9997.0 = REFUSED
- 9998.0 = BLANK (NO ANSWER)

NOTE: OTCFLAG is a "flag" variable that has a value of 1 when respondents reported use of an over-the-counter (OTC) cold medication to get high in the past year, but the only drugs that they specified were prescription- type ones. OTCFLAG has a value of 2 when respondents reported use of OTC cold medications to get high but their "OTHER, Specify" variables COLDYR1 through COLDYR5 all had codes of "bad data" or "blank."

OTCFLAG<sup>1</sup>

- Len : 2 INCONSISTENCY FLAG FOR REPORT OF OTC COLD MEDS
- 1 = Specified use only of prescrip-type drugs, past yr
- 2 = Bad data or blank in COLDYR1-COLDYR5
- 98 = BLANK (OTHERWISE)

The next question is about GHB, also called "G," "Georgia Home Boy," "Grievous Bodily Harm," "Liquid G," or gamma hydroxybutyrate. Have you ever, even once, used GHB?

(SD03)  
GHB<sup>1</sup>

- Len : 2 EVER USED GHB
- 1 = Yes
- 2 = No
- 85 = BAD DATA Logically assigned
- 94 = DON'T KNOW
- 97 = REFUSED
- 98 = BLANK (NO ANSWER)

SPECIAL DRUGS

How long has it been since you last used GHB?

(SD04)

GHBREC<sup>1</sup>

- Len : 2 TIME SINCE LAST USED GHB
- 1 = Within the past 30 days
- 2 = More than 30 days ago but within the past 12 mos
- 3 = More than 12 months ago
- 9 = At some point in the lifetime LOG ASSN
- 85 = BAD DATA Logically assigned
- 91 = NEVER USED GHB
- 97 = REFUSED
- 98 = BLANK (NO ANSWER)

The next questions are about the different ways that certain drugs can be used.

Have you ever, even once, used a needle to inject cocaine?

(SD05)

COCNEEDL<sup>1</sup>

- Len : 2 EVER USED NEEDLE TO INJECT COCAINE
- 1 = Yes
- 2 = No
- 3 = Yes LOGICALLY ASSIGNED
- 85 = BAD DATA Logically assigned
- 91 = NEVER USED COCAINE
- 94 = DON'T KNOW
- 97 = REFUSED
- 98 = BLANK (NO ANSWER)

How long has it been since you last used a needle to inject cocaine?

(SD06)

CONDLREC<sup>1</sup>

- Len : 2 TIME SINCE LAST USED NEEDLE TO INJECT COCAINE
- 1 = Within the past 30 days
- 2 = More than 30 days ago but within the past 12 mos
- 3 = More than 12 months ago
- 9 = At some point in the lifetime LOG ASSN
- 12 = Used >30 days ago but within pst 12 mos LOG ASSN
- 13 = More than 12 months ago LOGICALLY ASSIGNED
- 85 = BAD DATA Logically assigned
- 91 = NEVER USED COCAINE
- 93 = USED COCAINE BUT NEVER WITH A NEEDLE
- 97 = REFUSED
- 98 = BLANK (NO ANSWER)

Have you ever, even once, smoked heroin?

(HEOTSMK, SD07)

HERSMOKE<sup>1</sup>

- Len : 2 EVER SMOKED HEROIN
- 1 = Yes
- 2 = No
- 3 = Yes LOGICALLY ASSIGNED
- 85 = BAD DATA Logically assigned
- 91 = NEVER USED HEROIN
- 94 = DON'T KNOW
- 97 = REFUSED
- 98 = BLANK (NO ANSWER)

SPECIAL DRUGS

How long has it been since you last smoked heroin?

(SD08, SDHEUSE6)  
[HRSMKREC](#)<sup>1</sup>

- Len : 2 TIME SINCE LAST SMOKED HEROIN  
1 = Within the past 30 days  
2 = More than 30 days ago but within the past 12 mos  
3 = More than 12 months ago  
9 = At some point in the lifetime LOG ASSN  
13 = More than 12 months ago LOGICALLY ASSIGNED  
85 = BAD DATA Logically assigned  
91 = NEVER USED HEROIN  
93 = USED HEROIN BUT NEVER SMOKED IT  
97 = REFUSED  
98 = BLANK (NO ANSWER)

Have you ever, even once, sniffed or "snorted" heroin powder through your nose?

(HEOTSNF, SD09)  
[HERSNIFF](#)<sup>1</sup>

- Len : 2 EVER SNIFFED HEROIN  
1 = Yes  
2 = No  
3 = Yes LOGICALLY ASSIGNED  
85 = BAD DATA Logically assigned  
91 = NEVER USED HEROIN  
94 = DON'T KNOW  
97 = REFUSED  
98 = BLANK (NO ANSWER)

How long has it been since you last sniffed or "snorted" heroin powder through your nose?

(SD10, SDHEUSE7)  
[HRSNFREC](#)<sup>1</sup>

- Len : 2 TIME SINCE LAST SNIFFED HEROIN  
1 = Within the past 30 days  
2 = More than 30 days ago but within the past 12 mos  
3 = More than 12 months ago  
13 = More than 12 months ago LOGICALLY ASSIGNED  
9 = At some point in the lifetime LOG ASSN  
85 = BAD DATA Logically assigned  
91 = NEVER USED HEROIN  
93 = USED HEROIN BUT NEVER SNIFFED IT  
97 = REFUSED  
98 = BLANK (NO ANSWER)

Have you ever, even once, used a needle to inject heroin?

(HEOTNDL, SD11)  
[HERNEEDL](#)<sup>1</sup>

- Len : 2 EVER USED NEEDLE TO INJECT HEROIN  
1 = Yes  
2 = No  
3 = Yes LOGICALLY ASSIGNED  
85 = BAD DATA Logically assigned  
91 = NEVER USED HEROIN  
97 = REFUSED  
98 = BLANK (NO ANSWER)

Earlier the computer recorded that you had used heroin. In what way have you used heroin?

(SDHEUSE)  
[HEOTSMK](#)<sup>1</sup>

- Len : 2 HOW USED HEROIN: SMOKED IT  
1 = Response entered  
3 = Response entered LOGICALLY ASSIGNED  
6 = Response not entered  
85 = BAD DATA Logically assigned  
91 = NEVER USED HEROIN  
94 = DON'T KNOW  
97 = REFUSED  
98 = BLANK (NO ANSWER)  
99 = LEGITIMATE SKIP



SPECIAL DRUGS

(SDHEUSE)  
[HEOTSNE](#)<sup>1</sup>

Len : 2 HOW USED HEROIN: SNIFFED IT  
1 = Response entered  
3 = Response entered LOGICALLY ASSIGNED  
6 = Response not entered  
91 = NEVER USED HEROIN  
94 = DON'T KNOW  
97 = REFUSED  
98 = BLANK (NO ANSWER)  
99 = LEGITIMATE SKIP

(SDHEUSE)  
[HEOTNDL](#)<sup>1</sup>

Len : 2 HOW USED HEROIN: INJECTED IT WITH A NEEDLE  
1 = Response entered  
3 = Response entered LOGICALLY ASSIGNED  
6 = Response not entered  
91 = NEVER USED HEROIN  
94 = DON'T KNOW  
97 = REFUSED  
98 = BLANK (NO ANSWER)  
99 = LEGITIMATE SKIP

(SDHEUSE)  
[HEOTOTH](#)<sup>1</sup>

Len : 2 HOW USED HEROIN: SOME OTHER WAY  
1 = Response entered  
6 = Response not entered  
91 = NEVER USED HEROIN  
94 = DON'T KNOW  
97 = REFUSED  
98 = BLANK (NO ANSWER)  
99 = LEGITIMATE SKIP

(SDHUSESC)  
[HEOTSP](#)<sup>1</sup>

Len : 2 HOW USED HEROIN: SPECIFY  
1 = You smoked heroin  
2 = You sniffed or "snorted" heroin powder  
3 = You injected heroin with a needle  
10 = You combined it w/Ecstasy (no othr drug mentioned)  
5 = You took it orally/by mouth/in pill form  
23 = You took it rectally  
6 = You sniffed or "snorted" in liquid/melted form  
85 = BAD DATA Logically assigned  
91 = NEVER USED HEROIN  
97 = REFUSED  
98 = BLANK (NO ANSWER)  
99 = LEGITIMATE SKIP

How long has it been since you last used a needle to inject heroin?

(SDI2)  
[HRNDLREC](#)<sup>1</sup>

Len : 2 TIME SINCE LAST USED NEEDLE TO INJECT HEROIN  
1 = Within the past 30 days  
2 = More than 30 days ago but within the past 12 mos  
3 = More than 12 months ago  
9 = At some point in the lifetime LOG ASSN  
11 = Within the past 30 days LOGICALLY ASSIGNED  
12 = More than 30 days ago but within the past 12 mos LOG ASSN  
13 = More than 12 months ago LOGICALLY ASSIGNED  
85 = BAD DATA Logically assigned  
91 = NEVER USED HEROIN  
93 = USED HEROIN BUT NEVER WITH A NEEDLE  
97 = REFUSED  
98 = BLANK (NO ANSWER)

SPECIAL DRUGS

Have you ever, even once, used a needle to inject Methamphetamine?

(SD13)

METHNEEDL<sup>1</sup>

Len : 2 EVER USED NEEDLE TO INJECT METHAMPHETAMINE

- 1 = Yes
- 2 = No
- 3 = Yes LOGICALLY ASSIGNED
- 85 = BAD DATA Logically assigned
- 91 = NEVER USED METHAMPHETAMINE
- 94 = DON'T KNOW
- 97 = REFUSED
- 98 = BLANK (NO ANSWER)

How long has it been since you last used a needle to inject Methamphetamine?

(SD14)

METHNDLRC<sup>1</sup>

Len : 2 TIME SINCE LAST USED NEEDLE TO INJECT METH

- 1 = Within the past 30 days
- 2 = More than 30 days ago but within the past 12 mos
- 3 = More than 12 months ago
- 9 = At some point in the lifetime LOG ASSN
- 12 = Used >30 days ago but within pst 12 mos LOG ASSN
- 13 = More than 12 months ago LOGICALLY ASSIGNED
- 85 = BAD DATA Logically assigned
- 91 = NEVER USED METHAMPHETAMINE
- 93 = USED METHAMPH BUT NEVER WITH A NEEDLE
- 97 = REFUSED
- 98 = BLANK (NO ANSWER)

Have you ever, even once, used a needle to inject any other drug/any drug that was not prescribed for you?

(SD15)

OTDGNEDL<sup>1</sup>

Len : 2 EVER USED NEEDLE TO INJECT ANY OTHER DRUG

- 1 = Yes
- 2 = No
- 4 = No LOGICALLY ASSIGNED
- 85 = BAD DATA Logically assigned
- 94 = DON'T KNOW
- 97 = REFUSED
- 98 = BLANK (NO ANSWER)

SPECIAL DRUGS

(SD15SCI)  
OTDGNDLA<sup>1</sup>

- Len : 4 OTHER DRUG INJECTED - SPECIFY 1
- 109 = Seconal
  - 110 = Tuinal
  - 115 = Phenobarbital
  - 116 = Methaqualone, Sopor, Quaalude
  - 120 = Downers; OTHER Sedative, NOT OTHERWISE SPECIFIED
  - 157 = Barbiturates
  - 174 = Ambien
  - 201 = Valium
  - 209 = Xanax
  - 246 = Klonopin
  - 306 = Desoxyn
  - 311 = Preludin
  - 318 = Ritalin
  - 322 = Methamphetamine ("ice" or "crank"), Meth
  - 355 = Crystal meth, crystal methamphetamine
  - 382 = Footballs, purple footballs
  - 407 = Demerol
  - 408 = Dilaudid, Hydromorphone
  - 417 = Morphine
  - 418 = Methadone
  - 420 = OTHER Pain Reliever, NOT OTHERWISE SPECIFIED
  - 423 = Percocet
  - 457 = T's and blues, tee's and b's, tops and bottoms
  - 458 = Mepergan, Mepergan Fortis
  - 465 = Fentanyl
  - 481 = Acular, Dolac, Ketorolac tromethamine, Toradol
  - 490 = Nalbuphine, Nubain
  - 601 = LSD ("acid")
  - 603 = Mescaline
  - 605 = PCP ("angel dust," phencyclidine)
  - 606 = "Ecstasy" (MDMA), X-TC, "X"
  - 614 = MDA, Methylenedioxy amphetamine
  - 658 = Special K, Ketamine
  - 701 = OTHER Opiates, NOT OTHERWISE SPECIFIED
  - 702 = Heroin
  - 704 = Dope
  - 802 = THC, cannabinal, marinol, tetrahydrocannabinol
  - 801 = OTHER Drugs, NOT OTHERWISE SPECIFIED
  - 803 = Marijuana, MarrJane, Mary Jane, MJ, pot, weed
  - 805 = Cocaine, coca, cocaina, coke, perico
  - 806 = Crack, rock
  - 820 = Penicillin
  - 807 = Alcohol, beer, ethanol, EtOH, pink champagne
  - 824 = Steroids
  - 848 = Liquid vitamin, vitamin pills <OTC>
  - 893 = Estrogen
  - 3077 = Concerta
  - 900 = Not a drug
  - 2001 = Soma
  - 4044 = Hydrocodone
  - 2034 = Clonazolam
  - 3023 = Adderall
  - 3046 = Adrenalin, Epinephrine
  - 3052 = Speed, otherwise unspecified
  - 3117 = Methedrone
  - 4073 = Temgesic
  - 3143 = Pyrovalerone
  - 4043 = Tramadol
  - 4046 = Oxycodone
  - 4047 = Roxicet
  - 4065 = Roxicodone
  - 4067 = OxyContin
  - 4502 = Norco
  - 4091 = K4
  - 4109 = Suboxone
  - 4119 = Buprenorphine
  - 4120 = Opana
  - 6122 = MMDA
  - 4150 = Subutex
  - 8009 = Allergy pills/shot/antihistamine, type unspcfd
  - 4505 = Oxycodone product, unspecified

SPECIAL DRUGS

4510 = Oxymorphone  
8079 = Insulin  
6110 = Mad dog  
8083 = Testosterone cyprionate  
6114 = Molly, not otherwise specified  
8113 = Test 250, Test 400 <OTC>  
8067 = Testosterone  
8184 = Ondansetron, Periset, Zofran  
8072 = Deca-Durabolin, Nandrolone decanoate  
8206 = Delatestryl, Testosterone enanthate  
8212 = Finaplix Gold, Trembolona QV75, Trenbolone  
8224 = Oxytocin, Pitocin, Syntocinon  
8245 = Human growth hormone (HGH)  
8301 = Bath salts/synthetic cathinone; otherwise unspcfd  
8282 = Saline solution, salt, sodium chloride <OTC>  
8415 = Melanotan 2, Melanotan II  
8451 = Testosterone booster; contents unspecified  
8428 = Dexmedetomidine, Precedex  
8452 = Victoza  
8432 = Cefazolin  
8458 = Estradiol valerate  
8459 = Delta-9  
8503 = Dilantin  
8505 = Quetiapine, Seroquel  
8553 = Bupropion, Wellbutrin, Zyban  
9985 = BAD DATA Logically assigned  
9989 = LEGITIMATE SKIP Logically assigned  
9994 = DON'T KNOW  
9997 = REFUSED  
9998 = BLANK (NO ANSWER)  
9999 = LEGITIMATE SKIP

SPECIAL DRUGS

(SD15SC2)  
 OTDGNLDB<sup>1</sup>

- Len : 4 OTHER DRUG INJECTED - SPECIFY 2
- 108 = Nembutal
- 110 = Tuinal
- 120 = Downers; OTHER Sedative, NOT OTHERWISE SPECIFIED
- 201 = Valium
- 174 = Ambien
- 207 = Ativan
- 246 = Klonopin
- 209 = Xanax
- 306 = Desoxyn
- 311 = Preludin
- 318 = Ritalin
- 322 = Methamphetamine ("ice" or "crank"), Meth
- 407 = Demerol
- 408 = Dilaudid, Hydromorphone
- 417 = Morphine
- 434 = Vicodin
- 423 = Percocet
- 465 = Fentanyl
- 601 = LSD ("acid")
- 614 = MDA, Methylenedioxy amphetamine
- 616 = DET, Dimethyltryptamine, DMT
- 606 = "Ecstasy" (MDMA), X-TC, "X"
- 658 = Special K, Ketamine
- 701 = OTHER Opiates, NOT OTHERWISE SPECIFIED
- 702 = Heroin
- 663 = Animal tranquilizer, horse tranquilizer
- 704 = Dope
- 801 = OTHER Drugs, NOT OTHERWISE SPECIFIED
- 802 = THC, cannabinal, marinol, tetrahydrocannabinol
- 805 = Cocaine, coca, cocaina, coke, perico
- 806 = Crack, rock
- 807 = Alcohol, beer, ethanol, EtOH, pink champagne
- 824 = Steroids
- 2030 = Versed
- 3023 = Adderall
- 2506 = Diazepam
- 4046 = Oxycodone
- 4065 = Roxicodone
- 3052 = Speed, otherwise unspecified
- 4067 = OxyContin
- 4037 = MS Contin
- 4109 = Suboxone
- 4044 = Hydrocodone
- 4120 = Opana
- 4150 = Subutex
- 4047 = Roxicet
- 4505 = Oxycodone product, unspecified
- 8067 = Testosterone
- 8090 = Sustanon, Sostanon
- 8212 = Finaplix Gold, Trembolona QV75, Trenbolone
- 8245 = Human growth hormone (HGH)
- 8325 = Drostanolone propionate, Masteron
- 4501 = Lortab
- 8462 = Estradiol enantate
- 9985 = BAD DATA Logically assigned
- 9994 = DON'T KNOW
- 8072 = Deca-Durabolin, Nandrolone decanoate
- 9997 = REFUSED
- 8132 = Liquid D-bol
- 9998 = BLANK (NO ANSWER)
- 9999 = LEGITIMATE SKIP
- 8301 = Bath salts/synthetic cathinone; otherwise unspcfd
- 8433 = Vancomycin
- 8438 = Ts and Bs
- 8553 = Bupropion, Wellbutrin, Zyban

SPECIAL DRUGS

(SD15SC3)  
OTDGNLDC<sup>1</sup>

Len : 4 OTHER DRUG INJECTED - SPECIFY 3  
105 = Placidyl, Ethchlorvynol  
201 = Valium  
174 = Ambien  
209 = Xanax  
207 = Ativan  
318 = Ritalin  
322 = Methamphetamine ("ice" or "crank"), Meth  
408 = Dilaudid, Hydromorphone  
417 = Morphine  
348 = Crystal  
418 = Methadone  
407 = Demerol  
420 = OTHER Pain Reliever, NOT OTHERWISE SPECIFIED  
423 = Percocet  
465 = Fentanyl  
607 = OTHER Hallucinogen, NOT OTHERWISE SPECIFIED  
701 = OTHER Opiates, NOT OTHERWISE SPECIFIED  
702 = Heroin  
605 = PCP ("angel dust," phencyclidine)  
801 = OTHER Drugs, NOT OTHERWISE SPECIFIED  
606 = "Ecstasy" (MDMA), X-TC, "X"  
805 = Cocaine, coca, cocaina, coke, perico  
658 = Special K, Ketamine  
806 = Crack, rock  
3023 = Adderall  
4044 = Hydrocodone  
4046 = Oxycodone  
4065 = Roxicodone  
4067 = OxyContin  
824 = Steroids  
4109 = Suboxone  
3052 = Speed, otherwise unspecified  
4120 = Opana  
4011 = Atretol, Carbamazepine, Carbatrol, Epiol, Tegretol  
4505 = Oxycodone product, unspecified  
8067 = Testosterone  
9985 = BAD DATA Logically assigned  
9997 = REFUSED  
9998 = BLANK (NO ANSWER)  
4150 = Subutex  
9999 = LEGITIMATE SKIP  
4507 = Kadian  
9994 = DON'T KNOW

SPECIAL DRUGS

(SD15SC4)  
OTDGNLDL<sup>1</sup>

Len : 4 OTHER DRUG INJECTED - SPECIFY 4  
108 = Nembutal  
174 = Ambien  
110 = Tuinal  
322 = Methamphetamine ("ice" or "crank"), Meth  
209 = Xanax  
324 = Uppers; OTHER Stimulant, NOT OTHERWISE SPECIFIED  
407 = Demerol  
408 = Dilaudid, Hydromorphone  
417 = Morphine  
423 = Percocet  
418 = Methadone  
465 = Fentanyl  
606 = "Ecstasy" (MDMA), X-TC, "X"  
701 = OTHER Opiates, NOT OTHERWISE SPECIFIED  
702 = Heroin  
3023 = Adderall  
801 = OTHER Drugs, NOT OTHERWISE SPECIFIED  
4046 = Oxycodone  
805 = Cocaine, coca, cocaina, coke, perico  
806 = Crack, rock  
4044 = Hydrocodone  
4047 = Roxicet  
6114 = Molly, not otherwise specified  
4065 = Roxicodone  
8444 = 1-Phenethyl-4-piperidone, NPP  
4067 = OxyContin  
4150 = Subutex  
4505 = Oxycodone product, unspecified  
8301 = Bath salts/synthetic cathinone; otherwise unspcfd  
9985 = BAD DATA Logically assigned  
9994 = DON'T KNOW  
9997 = REFUSED  
9998 = BLANK (NO ANSWER)  
9999 = LEGITIMATE SKIP

(SD15SC5)  
OTDGNLLE<sup>1</sup>

Len : 4 OTHER DRUG INJECTED - SPECIFY 5  
109 = Seconal  
209 = Xanax  
318 = Ritalin  
322 = Methamphetamine ("ice" or "crank"), Meth  
408 = Dilaudid, Hydromorphone  
423 = Percocet  
465 = Fentanyl  
601 = LSD ("acid")  
606 = "Ecstasy" (MDMA), X-TC, "X"  
658 = Special K, Ketamine  
690 = RID  
702 = Heroin  
801 = OTHER Drugs, NOT OTHERWISE SPECIFIED  
805 = Cocaine, coca, cocaina, coke, perico  
806 = Crack, rock  
3023 = Adderall  
4046 = Oxycodone  
4067 = OxyContin  
4109 = Suboxone  
4120 = Opana  
4505 = Oxycodone product, unspecified  
8112 = hCG, Human Chorionic Gonadotropin  
8368 = alpha-PVP, alpha-Pyrrolidinopentiophenone  
9985 = BAD DATA Logically assigned  
9997 = REFUSED  
9998 = BLANK (NO ANSWER)  
9999 = LEGITIMATE SKIP

SPECIAL DRUGS

How long has it been since you last used a needle to inject [any other drug / any drug] that was not prescribed for you?

(SD16)

OTDGNLRC<sup>1</sup>

Len : 2 TIME SINCE LAST USED A NEEDLE TO INJECT OTHER DRUG

- 1 = Within the past 30 days
- 2 = More than 30 days ago but within the past 12 months
- 3 = More than 12 months ago
- 9 = At some point in the lifetime LOG ASSN
- 11 = Within the past 30 days LOGICALLY ASSIGNED
- 12 = Used >30 days ago but within pst 12 mos LOG ASSN
- 81 = NEVER USED ANY (OTHER) DRUG Logically assigned
- 85 = BAD DATA Logically assigned
- 91 = NEVER USED ANY (OTHER) DRUG
- 97 = REFUSED
- 98 = BLANK (NO ANSWER)

Think about the last time you used a needle for injecting [INJECTFILL]. The last time you used a needle for injecting [INJECTFILL2], were you reusing a needle that you had used before?

(SD17)

GNNREUS<sup>1</sup>

Len : 2 LAST TIME REUSED NEEDLE USED BEFORE

- 1 = Yes
- 2 = No
- 85 = BAD DATA Logically assigned
- 89 = LEGITIMATE SKIP Logically assigned
- 94 = DON'T KNOW
- 97 = REFUSED
- 98 = BLANK (NO ANSWER)
- 99 = LEGITIMATE SKIP

The last time you used a needle for injecting drugs, did you use a needle that you knew or suspected someone else had used before?

(SD18)

GNNLSH1<sup>1</sup>

Len : 2 LAST NEEDLE HAD BEEN USED BY SOMEONE ELSE

- 1 = Yes
- 2 = No
- 85 = BAD DATA Logically assigned
- 89 = LEGITIMATE SKIP Logically assigned
- 94 = DON'T KNOW
- 97 = REFUSED
- 98 = BLANK (NO ANSWER)
- 99 = LEGITIMATE SKIP

The last time you used a needle for injecting drugs, did you use bleach to clean the needle before you used it?

(SD19)

GNNDCLEN<sup>1</sup>

Len : 2 USED BLEACH TO CLEAN LAST NEEDLE BEFORE USE

- 1 = Yes
- 2 = No
- 85 = BAD DATA Logically assigned
- 89 = LEGITIMATE SKIP Logically assigned
- 94 = DON'T KNOW
- 97 = REFUSED
- 98 = BLANK (NO ANSWER)
- 99 = LEGITIMATE SKIP

The last time you used a needle for injecting drugs, did someone else use the needle after you?

(SD20)

GNNLSH2<sup>1</sup>

Len : 2 SOMEONE ELSE USED LAST NEEDLE AFTER YOU

- 1 = Yes
- 2 = No
- 85 = BAD DATA Logically assigned
- 89 = LEGITIMATE SKIP Logically assigned
- 94 = DON'T KNOW
- 97 = REFUSED
- 98 = BLANK (NO ANSWER)
- 99 = LEGITIMATE SKIP



SPECIAL DRUGS

NOTE: In situations where respondents reported getting their last needle "some other way" and specified where they got the needle, the variable GNNDGET incorporates these "OTHER, Specify" data.

The last time you used a needle for injecting drugs, how did you get the needle?

(SD21, SD21SC)

GNNDGET<sup>1</sup>

Len : 2 HOW DID YOU GET THE NEEDLE LAST TIME

- 1 = Bought the needle from a pharmacy
- 2 = Got the needle from a needle exchange
- 3 = Bought the needle on the street
- 4 = Got the needle in a shooting gallery
- 5 = Got the needle some other way
- 21 = Bought the needle from a pharmacy
- 22 = Got the needle from a needle exchange
- 23 = Bought the needle on the street
- 41 = Given by/stole frm friend/acquaint of frnd/nonrel
- 42 = Given by, stolen from a relative
- 43 = Given by, stolen from someone, relation unspcfd
- 44 = From drug dealer/came with drugs
- 45 = Found it/got from a waste can/trash
- 46 = Given by, stolen frm med facility/professionl/lab
- 47 = Given by, stolen from work
- 48 = Given by, stolen from a pharmacy or store
- 49 = Bought, given, stolen from place/location unspcfd
- 50 = Homemade/self-made needle
- 51 = Given, stolen frm athletic trainer/coach/hlth club
- 52 = Given by, stolen from vet facility/professional
- 54 = Shared needle with friends/other acquaintances
- 53 = Given by, stolen from someone while in prison
- 55 = Given by, stolen from other's work/business
- 56 = Given/stolen/bought from farm/pet store/supplier
- 59 = Bought it online/on the Internet
- 61 = Bought from a store; pharmacy unspecified
- 63 = I was injected against my will
- 65 = Given by, stolen from alcohol/drug rehab facility
- 66 = Got the needle off the street(s); purchase unspcfd
- 85 = BAD DATA Logically assigned
- 94 = DON'T KNOW
- 89 = LEGITIMATE SKIP Logically assigned
- 97 = REFUSED
- 98 = BLANK (NO ANSWER)
- 99 = LEGITIMATE SKIP

IMPUTED SPECIAL DRUGS

**IMPUTED SPECIAL DRUGS**

(COLDMEDS, OTCFLAG)

[IRNPCOLDREC](#) Len : 1 NONPRESCRIPTION COUGH OR COLD MEDS RECENCY - IMPUTATION REV

- 1 = Within the past 30 days
- 2 = More than 30 days ago but within the past 12 mos
- 3 = More than 12 months ago
- 9 = Never used nonprescription cough and cold medicines

(COLDMEDS, OTCFLAG)

[IINPCOLDREC](#) Len : 1 NONPRESCRIPTION COUGH OR COLD MEDS RECENCY - IMPUTATION IND

- 1 = Questionnaire data
- 3 = Statistically imputed data
- 4 = Statistically imputed data - edited recency = 9

(GHBREC)

[IRGHBREC](#) Len : 1 GHB RECENCY - IMPUTATION REVISED

- 1 = Within the past 30 days
- 2 = More than 30 days ago but within the past 12 mos
- 3 = More than 12 months ago
- 9 = NEVER USED GHB

(GHBREC)

[IIGHBREC](#) Len : 1 GHB RECENCY - IMPUTATION INDICATOR

- 1 = Questionnaire data
- 3 = Statistically imputed data
- 4 = Statistically imputed data - edited recency = 9

RECODED SPECIAL DRUGS

**RECODED SPECIAL DRUGS**

*The values in this section may be inconsistent with values for variables in other sections of the interview. Items in this section were edited when respondents legitimately skipped out of these items based on prior answers in earlier sections. Otherwise, variables in one section of the interview generally were not edited to make them consistent with variables in another section of the interview. This note applies to variables in this section marked by a<sup>1</sup>.*

NOTE: The variables in this section are recoded variables that were created from one or more of the variables from three of the preceding sections: Recoded Drug Use, Special Drugs, and Imputed Special Drugs.

NOTE: Certain source variables that were used to create recoded variables have valid values that might not have been reported or assigned for the current survey year. However, these values have been included in the general specifications in the codebook on how the recoded variables were created. See additional details about this issue in the Organization of the Data File section of this codebook introduction.

(CONDLREC, HRNDLREC, METHNDLRC, OTDGNDLRC)

- [ANYNDLREC<sup>1</sup>](#) Len : 2 RC-MOST RECENT USE OF ANY DRUG WITH A NEEDLE
  - 1 = Within the past 30 days
  - 2 = More than 30 days ago but within the past 12 mos
  - 3 = More than 12 months ago
  - 8 = At some point in the past 12 months LOG ASSN
  - 9 = At some point in the lifetime LOG ASSN
  - 91 = NEVER USED ANY DRUG WITH A NEEDLE
  - 81 = NEVER USED COC/HER/STM W/NEEDLE Log assn
  - 97 = REFUSED
  - 98 = MISSING (BUT NOT REFUSED)

(CONDLREC, HRNDLREC, METHNDLRC)

- [CHMNDLREC<sup>1</sup>](#) Len : 2 RC-MOST RECENT USE OF COC/HER/METH WITH A NEEDLE
  - 1 = Within the past 30 days
  - 2 = More than 30 days ago but within the past 12 mos
  - 3 = More than 12 months ago
  - 8 = At some point in the past 12 months LOG ASSN
  - 9 = At some point in the lifetime LOG ASSN
  - 12 = More than 30 days ago but within the past 12 mos LOG ASSN
  - 13 = More than 12 months ago LOGICALLY ASSIGNED
  - 91 = NEVER USED COC/HER/STM WITH A NEEDLE
  - 97 = REFUSED
  - 98 = MISSING (BUT NOT REFUSED)

NOTE: The following ten recoded variables pertain to specific needle and heroin use. The ever used a needle to inject drugs recode was revised starting with the 2022 NSDUH to include data from the new questions in the Emerging Issues section about the use of a needle to inject illegally made fentanyl. Thus, ANYNEDFLAG (ever used a needle to inject heroin, cocaine, methamphetamine, illegally made fentanyl, or some other drug) in the Recoded Emerging Issues section replaces ANYNEDEVER (ever used a needle to inject heroin, cocaine, methamphetamine, or some other drug) that appeared in the Recoded Special Drugs section in 2021. A past year version of the any needle use recode which includes illegally made fentanyl needle use, ANYNEDYR, also appears in the Recoded Emerging Issues section starting with the 2022 NSDUH.

(HERFLAG, HERNEEDL)

- [HERNEDEVER](#) Len : 1 RC-EVER USED A NEEDLE TO INJECT HEROIN
  - . = Unknown (Otherwise)
  - 0 = No (HERNEEDL=2,91 or (HERNEEDL^=1,3 & HERFLAG=0))
  - 1 = Yes (HERNEEDL=1,3)

(HERYR, HRNDLREC)

- [HERNEDYR](#) Len : 1 RC-USED A NEEDLE TO INJECT HEROIN - PAST YEAR
  - . = Unknown (Otherwise)
  - 0 = No (HRNDLREC=3,13,91,93 or (HRNDLREC^=1,2,11,12 & HERYR=0))
  - 1 = Yes (HRNDLREC=1,2,11,12)

(COCFLAG, COCNEEDL)

- [COCNEDEVER](#) Len : 1 RC-EVER USED A NEEDLE TO INJECT COCAINE
  - . = Unknown (Otherwise)
  - 0 = No (COCNEEDL=2,91 or (COCNEEDL^=1,3 & COCFLAG=0))
  - 1 = Yes (COCNEEDL=1,3)

RECODED SPECIAL DRUGS

(COCYR, CONDLREC)

COCNEDYR Len : 1 RC-USED A NEEDLE TO INJECT COCAINE - PAST YEAR  
. = Unknown (Otherwise)  
0 = No (CONDLREC=3,13,91,93 or (CONDLREC^=1,2,11,12 & COCYR=0))  
1 = Yes (CONDLREC=1,2,11,12)

(METHAMFLAG, METHNEEDL)

MTHNEDEVER Len : 1 RC-EVER USED NEEDLE TO INJECT METHAMPHETAMINE  
. = Unknown (Otherwise)  
0 = No (METHNEEDL=2,91 or (METHNEEDL^=1,3 & METHAMFLAG=0))  
1 = Yes (METHNEEDL=1,3)

(METHAMYR, METHNDLRC)

MTHNEDYR Len : 1 RC-USED A NEEDLE TO INJECT METHAMPHETAMINE - PAST YEAR  
. = Unknown (Otherwise)  
0 = No(METHNDLRC=3,13,91,93 or(METHNDLRC^=1,2,11,12&METHAMYR=0))  
1 = Yes (METHNDLRC=1,2,11,12)

(HERFLAG, HERSMOKE)

HERSMOEVER Len : 1 RC-EVER SMOKED HEROIN  
. = Unknown (Otherwise)  
0 = No (HERSMOKE=2,91 or HERFLAG=0)  
1 = Yes (HERSMOKE=1,3)

(HERYR, HRSMKREC)

HERSMOYR Len : 1 RC-SMOKED HEROIN - PAST YEAR USE  
. = Unknown (Otherwise)  
0 = No (HRSMKREC=3,13,91,93 or (HRSMKREC^=1,2 and HERYR=0))  
1 = Yes (HRSMKREC=1,2)

(HERFLAG, HERSNIFF)

HERSNIEVER Len : 1 RC-EVER SNIFFED HEROIN  
. = Unknown (Otherwise)  
0 = No (HERSNIFF =2,91 or HERFLAG=0)  
1 = Yes (HERSNIFF=1,3)

(HERYR, HRSNFREC)

HERSNIYR Len : 1 RC-SNIFFED HEROIN - PAST YEAR USE  
. = Unknown (Otherwise)  
0 = No (HRSNFREC =3,13,91,93 or (HRSNFREC^=1,2 and HERYR=0))  
1 = Yes (HRSNFREC=1,2)

(IRNPCOLDREC)

NPCOLDFLAG Len : 1 RC-NONPRESCRIPTION COUGH OR COLD MEDS - EVER USED  
0 = Never used (IRNPCOLDREC = 9)  
1 = Ever used (IRNPCOLDREC = 1-3)

(IRNPCOLDREC)

NPCOLDYR Len : 1 RC-NONPRESCRIPTION COUGH OR COLD MEDS - PAST YEAR USE  
0 = Did not use in the past year (IRNPCOLDREC = 3,9)  
1 = Used within the past year (IRNPCOLDREC = 1,2)

(IRNPCOLDREC)

NPCOLDMON Len : 1 RC-NONPRESCRIPTION COUGH OR COLD MEDS - PAST MONTH USE  
0 = Did not use in the past month (IRNPCOLDREC= 2-3,9)  
1 = Used within the past month (IRNPCOLDREC = 1)

(IRGHBREC)

GHBFLAG Len : 1 RC-GHB - EVER USED  
0 = Never used (IRGHBREC = 9)  
1 = Ever used (IRGHBREC = 1-3)

RECODED SPECIAL DRUGS

(IRGHBREC)

GHB<sub>YR</sub>

Len : 1 RC-GHB - PAST YEAR USE  
0 = Did not use in the past year (IRGHBREC = 3,9)  
1 = Used within the past year (IRGHBREC = 1,2)

(IRGHBREC)

GHB<sub>MON</sub>

Len : 1 RC-GHB - PAST MONTH USE  
0 = Did not use in the past month (IRGHBREC= 2-3,9)  
1 = Used within the past month (IRGHBREC = 1)

SUBSTANCE USE DISORDER

**SUBSTANCE USE DISORDER**

Think about your use of alcohol during the past 12 months as you answer these next questions.

During the past 12 months, did you spend a great deal of your time drinking alcohol, feeling its effects, or getting over the effects of drinking?

*(DPALFEEL)*

UDALTIMEUSE Len : 2 SPENT GREAT DEAL OF TIME USING/FEEL EFF OF ALCOHOL PST 12MOS  
1 = Yes  
2 = No  
83 = DID NOT USE ALCOHOL PST 12 MOS OR USED <6 DAYS Log assn  
85 = BAD DATA LOGICALLY ASSIGNED  
91 = NEVER USED ALCOHOL  
93 = DID NOT USE ALCOHOL PST 12 MOS OR USED <6 DAYS  
94 = DON'T KNOW  
97 = REFUSED  
98 = BLANK (NO ANSWER)

During the past 12 months, did you spend a great deal of your time getting or trying to get alcohol?

*(DPALGET)*

UDALTIMEGET Len : 2 SPENT GREAT DEAL TIME TRY TO GET/GETTING ALC IN PST 12 MOS  
1 = Yes  
2 = No  
83 = DID NOT USE ALCOHOL PST 12 MOS OR USED <6 DAYS Log assn  
85 = BAD DATA LOGICALLY ASSIGNED  
91 = NEVER USED ALCOHOL  
93 = DID NOT USE ALCOHOL PST 12 MOS OR USED <6 DAYS  
94 = DON'T KNOW  
97 = REFUSED  
98 = BLANK (NO ANSWER)  
99 = LEGITIMATE SKIP

During the past 12 months, were there many times when you ended up drinking alcohol in larger amounts or for a longer time than you meant to?

*(DPALLRGR)*

UDALLRGAMTS Len : 2 DRANK ALC LARGER AMTS OR LONGER TIME THAN MEANT TO PST 12MOS  
1 = Yes  
2 = No  
83 = DID NOT USE ALCOHOL PST 12 MOS OR USED <6 DAYS Log assn  
85 = BAD DATA LOGICALLY ASSIGNED  
91 = NEVER USED ALCOHOL  
93 = DID NOT USE ALCOHOL PST 12 MOS OR USED <6 DAYS  
94 = DON'T KNOW  
97 = REFUSED  
98 = BLANK (NO ANSWER)

During the past 12 months, were there times when you wanted to drink alcohol so badly that you couldn't think of anything else?

*(DPALBDLY)*

UDALWANTBAD Len : 2 WANTED TO USE ALCOHOL SO BADLY IN PAST 12 MOS  
1 = Yes  
2 = No  
83 = DID NOT USE ALCOHOL PST 12 MOS OR USED <6 DAYS Log assn  
85 = BAD DATA LOGICALLY ASSIGNED  
91 = NEVER USED ALCOHOL  
93 = DID NOT USE ALCOHOL PST 12 MOS OR USED <6 DAYS  
94 = DON'T KNOW  
97 = REFUSED  
98 = BLANK (NO ANSWER)

SUBSTANCE USE DISORDER

During the past 12 months, were there times when you had a strong urge to drink alcohol?

(DPALURGE)

UDALSTRURGE Len : 2 STRONG URGE TO DRINK ALCOHOL IN PST 12 MOS  
1 = Yes  
2 = No  
83 = DID NOT USE ALCOHOL PST 12 MOS OR USED <6 DAYS Log assn  
85 = BAD DATA LOGICALLY ASSIGNED  
91 = NEVER USED ALCOHOL  
93 = DID NOT USE ALCOHOL PST 12 MOS OR USED <6 DAYS  
94 = DON'T KNOW  
97 = REFUSED  
98 = BLANK (NO ANSWER)  
99 = LEGITIMATE SKIP

Do you need to drink a lot more alcohol than you used to in order to get the feeling you want?

(DPALMORE)

UDALNEEDMOR Len : 2 NEEDED A LOT MORE ALCOHOL TO GET FEELING YOU WANT  
1 = Yes  
2 = No  
83 = DID NOT USE ALCOHOL PST 12 MOS OR USED <6 DAYS Log assn  
85 = BAD DATA LOGICALLY ASSIGNED  
91 = NEVER USED ALCOHOL  
93 = DID NOT USE ALCOHOL PST 12 MOS OR USED <6 DAYS  
94 = DON'T KNOW  
97 = REFUSED  
98 = BLANK (NO ANSWER)

Does drinking the same amount of alcohol have much less effect on you than it used to?

(DPALLESS)

UDALLESSEFF Len : 2 SAME AMT ALCOHOL HAS LESS EFFECT THAN IT USED TO  
1 = Yes  
2 = No  
83 = DID NOT USE ALCOHOL PST 12 MOS OR USED <6 DAYS Log assn  
85 = BAD DATA LOGICALLY ASSIGNED  
91 = NEVER USED ALCOHOL  
93 = DID NOT USE ALCOHOL PST 12 MOS OR USED <6 DAYS  
94 = DON'T KNOW  
97 = REFUSED  
98 = BLANK (NO ANSWER)  
99 = LEGITIMATE SKIP

During the past 12 months, did you try to cut down or try to stop drinking alcohol?

(DPALSTOP)

UDALTRYSTOP Len : 2 TRY TO CUT DOWN/STOP ALCOHOL USE IN PAST 12 MOS  
1 = Yes  
2 = No  
83 = DID NOT USE ALCOHOL PST 12 MOS OR USED <6 DAYS Log assn  
85 = BAD DATA LOGICALLY ASSIGNED  
91 = NEVER USED ALCOHOL  
93 = DID NOT USE ALCOHOL PST 12 MOS OR USED <6 DAYS  
94 = DON'T KNOW  
97 = REFUSED  
98 = BLANK (NO ANSWER)

SUBSTANCE USE DISORDER

Some people who drink alcohol try to cut down or stop but find they can't. Was there more than one time in the past 12 months when you tried but were unable to cut down or stop drinking alcohol?

(DPALCANT)

UDALNOTSTOP

Len : 2 UNABLE TO CUT/STOP ALC USE MORE THAN ONE TIME PAST 12 MOS

1 = Yes

2 = No

83 = DID NOT USE ALCOHOL PST 12 MOS OR USED <6 DAYS Log assn

85 = BAD DATA LOGICALLY ASSIGNED

91 = NEVER USED ALCOHOL

93 = DID NOT USE ALCOHOL PST 12 MOS OR USED <6 DAYS

94 = DON'T KNOW

97 = REFUSED

98 = BLANK (NO ANSWER)

99 = LEGITIMATE SKIP

In the past 12 months, did you often wish that you could cut down or stop drinking alcohol?

(DPALWISH)

UDALWSHSTOP

Len : 2 OFTEN WISH CUT DOWN OR STOP ALCOHOL USE PAST 12 MOS

1 = Yes

2 = No

83 = DID NOT USE ALCOHOL PST 12 MOS OR USED <6 DAYS Log assn

85 = BAD DATA LOGICALLY ASSIGNED

91 = NEVER USED ALCOHOL

93 = DID NOT USE ALCOHOL PST 12 MOS OR USED <6 DAYS

94 = DON'T KNOW

97 = REFUSED

98 = BLANK (NO ANSWER)

99 = LEGITIMATE SKIP

During the past 12 months, did you have any long-lasting or repeated physical health problems that were caused or made worse by drinking alcohol?

(DPALPHYS)

UDALHLTHPRB

Len : 2 ANY LONG-LASTING PHYS PRBS CAUSED/WORSND BY ALC PST 12 MOS

1 = Yes

2 = No

83 = DID NOT USE ALCOHOL PST 12 MOS OR USED <6 DAYS Log assn

85 = BAD DATA LOGICALLY ASSIGNED

91 = NEVER USED ALCOHOL

93 = DID NOT USE ALCOHOL PST 12 MOS OR USED <6 DAYS

94 = DON'T KNOW

97 = REFUSED

98 = BLANK (NO ANSWER)

Did you continue to drink alcohol even though it was causing long-lasting or repeated physical health problems or making your physical health problems worse?

(DPALPCNT)

UDALHLTHCTD

Len : 2 CONTD TO USE ALCOHOL DESPITE ALCOHOL CAUSE/WORSEN PHYS PRBS

1 = Yes

2 = No

83 = DID NOT USE ALCOHOL PST 12 MOS OR USED <6 DAYS Log assn

85 = BAD DATA LOGICALLY ASSIGNED

91 = NEVER USED ALCOHOL

93 = DID NOT USE ALCOHOL PST 12 MOS OR USED <6 DAYS

94 = DON'T KNOW

97 = REFUSED

98 = BLANK (NO ANSWER)

99 = LEGITIMATE SKIP



SUBSTANCE USE DISORDER

During the past 12 months, did you have any long-lasting or repeated problems with emotions or mental health that were caused or made worse by drinking alcohol?

(DPALMNTL)

UDALMNTLPRB Len : 2 ANY EMOT/MNTL HLTH PRBS CAUSED/WORSND BY ALCOHOL PAST 12 MOS  
1 = Yes  
2 = No  
83 = DID NOT USE ALCOHOL PST 12 MOS OR USED <6 DAYS Log assn  
85 = BAD DATA LOGICALLY ASSIGNED  
91 = NEVER USED ALCOHOL  
93 = DID NOT USE ALCOHOL PST 12 MOS OR USED <6 DAYS  
94 = DON'T KNOW  
97 = REFUSED  
98 = BLANK (NO ANSWER)  
99 = LEGITIMATE SKIP

Did you continue to drink alcohol even though it was causing long-lasting or repeated problems with your emotions or mental health or making your emotions or mental health worse?

(DPALMCNT)

UDALMNTLCTD Len : 2 CONTD ALCOHOL USE DESPITE ALC CSE/WRSN EMOT/MNTL HLTH PRBS  
1 = Yes  
2 = No  
83 = DID NOT USE ALCOHOL PST 12 MOS OR USED <6 DAYS Log assn  
91 = NEVER USED ALCOHOL  
93 = DID NOT USE ALCOHOL PST 12 MOS OR USED <6 DAYS  
94 = DON'T KNOW  
97 = REFUSED  
98 = BLANK (NO ANSWER)  
99 = LEGITIMATE SKIP

A blackout is lack of memory. That is, you were awake, but you have no recall of the things you did or that were done to you.

During the past 12 months, did you repeatedly have blackouts while drinking or after drinking alcohol?

(DPALBLCK)

UDALBLCKOUT Len : 2 REPEATED BLACKOUTS WHILE OR AFTER DRINKING ALC PAST 12 MOS  
1 = Yes  
2 = No  
83 = DID NOT USE ALCOHOL PST 12 MOS OR USED <6 DAYS Log assn  
85 = BAD DATA LOGICALLY ASSIGNED  
91 = NEVER USED ALCOHOL  
93 = DID NOT USE ALCOHOL PST 12 MOS OR USED <6 DAYS  
94 = DON'T KNOW  
97 = REFUSED  
98 = BLANK (NO ANSWER)  
99 = LEGITIMATE SKIP

Did you continue to drink alcohol even though drinking gave you repeated blackouts?

(DPALBCNT)

UDALBLCKCTD Len : 2 CONTINUE DRINKING ALCOHOL EVEN AFTER BLACKOUTS  
1 = Yes  
2 = No  
83 = DID NOT USE ALCOHOL PST 12 MOS OR USED <6 DAYS Log assn  
91 = NEVER USED ALCOHOL  
93 = DID NOT USE ALCOHOL PST 12 MOS OR USED <6 DAYS  
94 = DON'T KNOW  
97 = REFUSED  
98 = BLANK (NO ANSWER)  
99 = LEGITIMATE SKIP

SUBSTANCE USE DISORDER

This question is about important activities such as:

- Spending time with friends and family
- Attending special events at work or school
- Participating in hobbies and sports
- Attending religious services and events

During the past 12 months, did you give up or spend a lot less time doing any of these types of important activities because of your alcohol use?

*(DPALACTV)*

UDALSTOPACT

Len : 2 LESS ACTIVITIES B/C OF ALCOHOL USE PAST 12 MOS

1 = Yes

2 = No

83 = DID NOT USE ALCOHOL PST 12 MOS OR USED <6 DAYS Log assn

85 = BAD DATA LOGICALLY ASSIGNED

91 = NEVER USED ALCOHOL

93 = DID NOT USE ALCOHOL PST 12 MOS OR USED <6 DAYS

94 = DON'T KNOW

97 = REFUSED

98 = BLANK (NO ANSWER)

Sometimes people who drink alcohol have serious problems at work, school, or home—such as:

- missing a lot of work or school
- getting demoted, having your hours cut, or losing a job
- not being able to get a job or keep a job
- getting suspended, expelled, or dropping out of school
- failing to take care of family

During the past 12 months, did you have any serious problems like these at work, school, or home because of your alcohol use?

*(DPALSERI)*

UDALWORKPRB

Len : 2 ALCOHOL CAUSE SERIOUS PRBS AT HOME/WORK/SCH PST 12 MOS

1 = Yes

2 = No

83 = DID NOT USE ALCOHOL PST 12 MOS OR USED <6 DAYS Log assn

85 = BAD DATA LOGICALLY ASSIGNED

91 = NEVER USED ALCOHOL

93 = DID NOT USE ALCOHOL PST 12 MOS OR USED <6 DAYS

94 = DON'T KNOW

97 = REFUSED

98 = BLANK (NO ANSWER)

During the past 12 months, did you often have arguments or other problems with family or friends that were caused or made worse by your alcohol use?

*(DPALARGU)*

UDALFMLYPRE

Len : 2 ALCOHOL CAUSE ARGUMENTS/PROBS W/FAMILY/FRIENDS PST 12 MOS

1 = Yes

2 = No

83 = DID NOT USE ALCOHOL PST 12 MOS OR USED <6 DAYS Log assn

85 = BAD DATA LOGICALLY ASSIGNED

91 = NEVER USED ALCOHOL

93 = DID NOT USE ALCOHOL PST 12 MOS OR USED <6 DAYS

94 = DON'T KNOW

97 = REFUSED

98 = BLANK (NO ANSWER)

SUBSTANCE USE DISORDER

Did you continue to drink alcohol even though it often caused arguments or problems with family or friends?

(DPALACNT)

UDALFMYLCTD Len : 2 CONTD ALCOHOL USE DESPITE ALC CAUSE ARGUMENTS W/FAM/FRNDS

- 1 = Yes
- 2 = No
- 83 = DID NOT USE ALCOHOL PST 12 MOS OR USED <6 DAYS Log assn
- 85 = BAD DATA LOGICALLY ASSIGNED
- 91 = NEVER USED ALCOHOL
- 93 = DID NOT USE ALCOHOL PST 12 MOS OR USED <6 DAYS
- 94 = DON'T KNOW
- 97 = REFUSED
- 98 = BLANK (NO ANSWER)
- 99 = LEGITIMATE SKIP

During the past 12 months, did you repeatedly get into situations where drinking alcohol increased your chances of getting physically hurt?

(DPALHURT)

UDALGETHURT Len : 2 ALCOHOL USE INCREASED CHANCE GETTING HURT PST 12 MOS

- 1 = Yes
- 2 = No
- 83 = DID NOT USE ALCOHOL PST 12 MOS OR USED <6 DAYS Log assn
- 85 = BAD DATA LOGICALLY ASSIGNED
- 91 = NEVER USED ALCOHOL
- 93 = DID NOT USE ALCOHOL PST 12 MOS OR USED <6 DAYS
- 94 = DON'T KNOW
- 97 = REFUSED
- 98 = BLANK (NO ANSWER)

People may experience withdrawal symptoms when they drink less or stop drinking alcohol. Withdrawal symptoms are stronger and last longer than a hangover.

During the past 12 months, did you have the following withdrawal symptoms after you drank less or stopped drinking alcohol for a while?

Sweating or feeling that your heart was beating fast

(DPALWD\_1)

UDALWDSWEAT Len : 2 SWEATING/RAPID HEARTBEAT - ALC WITHDRAWAL SYMPTOM PST 12 MOS

- 1 = Yes
- 2 = No
- 83 = DID NOT USE ALCOHOL PST 12 MOS OR USED <6 DAYS Log assn
- 85 = BAD DATA LOGICALLY ASSIGNED
- 91 = NEVER USED ALCOHOL
- 93 = DID NOT USE ALCOHOL PST 12 MOS OR USED <6 DAYS
- 94 = DON'T KNOW
- 97 = REFUSED
- 98 = BLANK (NO ANSWER)

Having your hands tremble

(DPALWD\_2)

UDALWDTRMBL Len : 2 HANDS TREMBLE - ALC WITHDRAWAL SYMPTOM PST 12 MOS

- 1 = Yes
- 2 = No
- 83 = DID NOT USE ALCOHOL PST 12 MOS OR USED <6 DAYS Log assn
- 85 = BAD DATA LOGICALLY ASSIGNED
- 91 = NEVER USED ALCOHOL
- 93 = DID NOT USE ALCOHOL PST 12 MOS OR USED <6 DAYS
- 94 = DON'T KNOW
- 97 = REFUSED
- 98 = BLANK (NO ANSWER)

SUBSTANCE USE DISORDER

Having trouble sleeping

(DPALWD\_3)

UDALWDSLEEP Len : 2 TROUBLE SLEEPING - ALC WITHDRAWAL SYMPTOM PST 12 MOS  
1 = Yes  
2 = No  
83 = DID NOT USE ALCOHOL PST 12 MOS OR USED <6 DAYS Log assn  
85 = BAD DATA LOGICALLY ASSIGNED  
91 = NEVER USED ALCOHOL  
93 = DID NOT USE ALCOHOL PST 12 MOS OR USED <6 DAYS  
94 = DON'T KNOW  
97 = REFUSED  
98 = BLANK (NO ANSWER)

Vomiting or having an upset stomach

(DPALWD\_4)

UDALWDVOMIT Len : 2 VOMITING/UPSET STOMACH - ALC WITHDRAWAL SYMPTOM PST 12 MOS  
1 = Yes  
2 = No  
83 = DID NOT USE ALCOHOL PST 12 MOS OR USED <6 DAYS Log assn  
85 = BAD DATA LOGICALLY ASSIGNED  
91 = NEVER USED ALCOHOL  
93 = DID NOT USE ALCOHOL PST 12 MOS OR USED <6 DAYS  
94 = DON'T KNOW  
97 = REFUSED  
98 = BLANK (NO ANSWER)

Seeing, hearing, or feeling things that weren't really there

(DPALWD\_5)

UDALWDHALUC Len : 2 SEE/HEAR/FEEL THINGS - ALC WITHDRAWAL SYMPTOM PST 12 MOS  
1 = Yes  
2 = No  
83 = DID NOT USE ALCOHOL PST 12 MOS OR USED <6 DAYS Log assn  
85 = BAD DATA LOGICALLY ASSIGNED  
91 = NEVER USED ALCOHOL  
93 = DID NOT USE ALCOHOL PST 12 MOS OR USED <6 DAYS  
94 = DON'T KNOW  
97 = REFUSED  
98 = BLANK (NO ANSWER)

Feeling like you couldn't sit still

(DPALWD\_6)

UDALWDSITST Len : 2 COULD NOT SIT STILL - ALC WITHDRAWAL SYMPTOM PST 12 MOS  
1 = Yes  
2 = No  
83 = DID NOT USE ALCOHOL PST 12 MOS OR USED <6 DAYS Log assn  
85 = BAD DATA LOGICALLY ASSIGNED  
91 = NEVER USED ALCOHOL  
93 = DID NOT USE ALCOHOL PST 12 MOS OR USED <6 DAYS  
94 = DON'T KNOW  
97 = REFUSED  
98 = BLANK (NO ANSWER)

Feeling anxious

(DPALWD\_7)

UDALWDFLANX Len : 2 FEELING ANXIOUS - ALC WITHDRAWAL SYMPTOM PST 12 MOS  
1 = Yes  
2 = No  
83 = DID NOT USE ALCOHOL PST 12 MOS OR USED <6 DAYS Log assn  
85 = BAD DATA LOGICALLY ASSIGNED  
91 = NEVER USED ALCOHOL  
93 = DID NOT USE ALCOHOL PST 12 MOS OR USED <6 DAYS  
94 = DON'T KNOW  
97 = REFUSED  
98 = BLANK (NO ANSWER)

SUBSTANCE USE DISORDER

Having seizures or fits

(DPALWD\_8)

UDALWDSZURE Len : 2 HAVING SEIZURES OR FITS - ALC WITHDRAWAL SYMPTOM PST 12 MOS  
1 = Yes  
2 = No  
83 = DID NOT USE ALCOHOL PST 12 MOS OR USED <6 DAYS Log assn  
85 = BAD DATA LOGICALLY ASSIGNED  
91 = NEVER USED ALCOHOL  
93 = DID NOT USE ALCOHOL PST 12 MOS OR USED <6 DAYS  
94 = DON'T KNOW  
97 = REFUSED  
98 = BLANK (NO ANSWER)

During the past 12 months, did you use alcohol or another drug to get over or avoid having alcohol withdrawal symptoms?

(DPALOVER)

UDALAVOIDWD Len : 2 USE ALC/DRG TO GET OVER/AVOID ALC WITHDRAWAL IN PST 12 MOS  
1 = Yes  
2 = No  
83 = DID NOT USE ALCOHOL PST 12 MOS OR USED <6 DAYS Log assn  
85 = BAD DATA LOGICALLY ASSIGNED  
91 = NEVER USED ALCOHOL  
93 = DID NOT USE ALCOHOL PST 12 MOS OR USED <6 DAYS  
94 = DON'T KNOW  
97 = REFUSED  
98 = BLANK (NO ANSWER)

Which of the following did you use to get over or avoid having alcohol withdrawal symptoms during the past 12 months?

Alcohol

(DPALUSE\_1)

UDALAVWALCO Len : 2 USED ALCOHOL TO GET OVER/AVOID ALC WITHDRAWAL IN PST 12 MOS  
1 = Yes  
2 = No  
83 = DID NOT USE ALCOHOL PST 12 MOS OR USED <6 DAYS Log assn  
85 = BAD DATA LOGICALLY ASSIGNED  
91 = NEVER USED ALCOHOL  
93 = DID NOT USE ALCOHOL PST 12 MOS OR USED <6 DAYS  
94 = DON'T KNOW  
97 = REFUSED  
98 = BLANK (NO ANSWER)  
99 = LEGITIMATE SKIP

Prescription sedatives, tranquilizers, sleeping pills, or downers

(DPALUSE\_2)

UDALAVWSVTR Len : 2 USED SED/TRQ/SLP PILLS/DWNRS TO AVOID ALC WDRWAL PST 12 MOS  
1 = Yes  
2 = No  
3 = Yes LOGICALLY ASSIGNED  
83 = DID NOT USE ALCOHOL PST 12 MOS OR USED <6 DAYS Log assn  
85 = BAD DATA LOGICALLY ASSIGNED  
91 = NEVER USED ALCOHOL  
93 = DID NOT USE ALCOHOL PST 12 MOS OR USED <6 DAYS  
94 = DON'T KNOW  
97 = REFUSED  
98 = BLANK (NO ANSWER)  
99 = LEGITIMATE SKIP

SUBSTANCE USE DISORDER

Something else

(DPALUSE\_3)

UDALAVWOTHR

Len : 2 USED SOMETHING ELSE TO GET OVR/AVD ALC WITHDRAWAL PST 12 MOS

1 = Yes

2 = No

83 = DID NOT USE ALCOHOL PST 12 MOS OR USED <6 DAYS Log assn

85 = BAD DATA LOGICALLY ASSIGNED

91 = NEVER USED ALCOHOL

93 = DID NOT USE ALCOHOL PST 12 MOS OR USED <6 DAYS

94 = DON'T KNOW

97 = REFUSED

98 = BLANK (NO ANSWER)

99 = LEGITIMATE SKIP

SUBSTANCE USE DISORDER

You indicated that you took something else to get over or avoid having alcohol withdrawal symptoms during the past 12 months. What did you take?

(DPALOTH)

UDALAVWOTH1

Len : 4 OTHER TO GET OVER/AVOID ALC WITHDRAWAL PST 12 MO - SPECIFY 1

120 = Downers; OTHER Sedative, NOT OTHERWISE SPECIFIED

122 = Over-the-counter sleep aid, not specified <OTC>

123 = Unisom <OTC>

146 = Betyl, Dicyclomine

171 = NyQuil <OTC>

176 = Melatonin <OTC>

174 = Ambien

207 = Ativan

209 = Xanax

215 = Vistaril

246 = Klonopin

318 = Ritalin

322 = Methamphetamine ("ice" or "crank"), Meth

324 = Uppers; OTHER Stimulant, NOT OTHERWISE SPECIFIED

420 = OTHER Pain Reliever, NOT OTHERWISE SPECIFIED

339 = Amphetamines, otherwise unspecified

425 = Advil <OTC>

430 = Aspirin, Ecotrin, Empirin <OTC>

435 = Tylenol, Tylenol Extra-Strength <OTC>

442 = Ibuprofen

434 = Vicodin

604 = Psilocybin (mushrooms), sclerotia, shrooms

702 = Heroin

801 = OTHER Drugs, NOT OTHERWISE SPECIFIED

802 = THC, cannabinal, marinol, tetrahydrocannabinol

803 = Marijuana, MarrJane, Mary Jane, MJ, pot, weed

805 = Cocaine, coca, cocaina, coke, perico

813 = Cigarettes, tobacco (type unspecified)

814 = Caffeine <OTC>

806 = Crack, rock

815 = Coffee <OTC>

807 = Alcohol, beer, ethanol, EtOH, pink champagne

818 = Nicotine

900 = Not a drug

3023 = Adderall

848 = Liquid vitamin, vitamin pills <OTC>

3044 = Caffeine pills <OTC>

1001 = Benadryl, Diphenhydramine <OTC>

3507 = Phentermine

1004 = Valerian <OTC>

4109 = Suboxone

2503 = Lorazepam

4150 = Subutex

2504 = Clonazepam

4502 = Norco

6114 = Molly, not otherwise specified

3027 = Energy pills

8007 = Gabapentin, Neurontin

3086 = Adderall XR

8011 = Herb, flower, plant; type unspecified

3111 = Vyvanse

8118 = Smoke/smoking, not otherwise specified

4046 = Oxycodone

8137 = 5-HTP, 5-hydroxytryptophan <OTC>

8184 = Ondansetron, Periset, Zofran

8237 = Kratom

8009 = Allergy pills/shot/antihistamine, type unspcfd

8283 = Synthetic cannabinoids (eg, K2, Spice, JWH-018)

8381 = Vapor/vaping/vape juice; contents/route unspcfd

8030 = Tums <OTC>

8389 = CBD/hemp oil/edibles/vape (not marijuana) <OTC>

8100 = Kava Kava <OTC>

8434 = Naltrexone

8110 = Over-the-counter drug/pills, type unspecified

8449 = L-Theanine <OTC>

8457 = Hangover pills/medication (contents unspecified)

8510 = Desyrel, Trazodone hydrochloride

8305 = Anti-anxiety medications, type unspecified

8530 = Sertraline hydrochloride, Zoloft

8373 = Electronic cigarette

SUBSTANCE USE DISORDER

- 9985 = BAD DATA Logically assigned
- 9991 = NEVER USED ALCOHOL
- 8431 = Tea; type or contents unspecified
- 9993 = DID NOT USE ALCOHOL IN THE PAST 12 MOS
- 9994 = DON'T KNOW
- 8436 = Phenibut
- 9997 = REFUSED
- 8441 = Zyn pouches (nicotine pouch)
- 9998 = BLANK (NO ANSWER)
- 8446 = Edibles, not otherwise specified
- 9999 = LEGITIMATE SKIP
- 8545 = Dimenhydrinate, Dramamine, sea/motion sickness <OTC>

You indicated that you took something else to get over or avoid having alcohol withdrawal symptoms during the past 12 months. What did you take?

(DPALOTH)

UDALAVWOTH2 Len : 4 OTHER TO GET OVER/AVOID ALC WITHDRAWAL PST 12 MO - SPECIFY 2

- 176 = Melatonin <OTC>
- 209 = Xanax
- 201 = Valium
- 339 = Amphetamines, otherwise unspecified
- 322 = Methamphetamine ("ice" or "crank"), Meth
- 435 = Tylenol, Tylenol Extra-Strength <OTC>
- 425 = Advil <OTC>
- 442 = Ibuprofen
- 658 = Special K, Ketamine
- 802 = THC, cannabinol, marinol, tetrahydrocannabinol
- 812 = Cigars
- 814 = Caffeine <OTC>
- 848 = Liquid vitamin, vitamin pills <OTC>
- 1001 = Benadryl, Diphenhydramine <OTC>
- 818 = Nicotine
- 3023 = Adderall
- 8389 = CBD/hemp oil/edibles/vape (not marijuana) <OTC>
- 9991 = NEVER USED ALCOHOL
- 9993 = DID NOT USE ALCOHOL IN THE PAST 12 MOS
- 9997 = REFUSED
- 9998 = BLANK (NO ANSWER)
- 9999 = LEGITIMATE SKIP

You indicated that you took something else to get over or avoid having alcohol withdrawal symptoms during the past 12 months. What did you take?

(DPALOTH)

UDALAVWOTH3 Len : 4 OTHER TO GET OVER/AVOID ALC WITHDRAWAL PST 12 MO - SPECIFY 3

- 176 = Melatonin <OTC>
- 9991 = NEVER USED ALCOHOL
- 435 = Tylenol, Tylenol Extra-Strength <OTC>
- 9993 = DID NOT USE ALCOHOL IN THE PAST 12 MOS
- 803 = Marijuana, MarrJane, Mary Jane, MJ, pot, weed
- 9997 = REFUSED
- 9998 = BLANK (NO ANSWER)
- 9999 = LEGITIMATE SKIP

You indicated that you took something else to get over or avoid having alcohol withdrawal symptoms during the past 12 months. What did you take?

(DPALOTH)

UDALAVWOTH4 Len : 4 OTHER TO GET OVER/AVOID ALC WITHDRAWAL PST 12 MO - SPECIFY 4

- 9991 = NEVER USED ALCOHOL
- 9993 = DID NOT USE ALCOHOL IN THE PAST 12 MOS
- 9997 = REFUSED
- 9998 = BLANK (NO ANSWER)
- 9999 = LEGITIMATE SKIP



SUBSTANCE USE DISORDER

You indicated that you took something else to get over or avoid having alcohol withdrawal symptoms during the past 12 months. What did you take?

(DPALOTH)

UDALAVWOTH5 Len : 4 OTHER TO GET OVER/AVOID ALC WITHDRAWAL PST 12 MO - SPECIFY 5  
9991 = NEVER USED ALCOHOL  
9993 = DID NOT USE ALCOHOL IN THE PAST 12 MOS  
9997 = REFUSED  
9998 = BLANK (NO ANSWER)  
9999 = LEGITIMATE SKIP

Think about your use of marijuana or any cannabis product during the past 12 months as you answer these next questions.

During the past 12 months, did you spend a great deal of your time using marijuana or any cannabis product, feeling its effects, or getting over the effects of marijuana or any cannabis product?

(DPMJFEEL)

UDMJTIMEUSE Len : 2 SPENT GREAT DEAL OF TIME USING/FEEL EFF OF MJ PST 12 MOS  
1 = Yes  
2 = No  
83 = DID NOT USE MARIJUANA PAST 12 MOS OR USED <6 DAYS Log assn  
85 = BAD DATA LOGICALLY ASSIGNED  
91 = NEVER USED MARIJUANA  
93 = DID NOT USE MARIJUANA PAST 12 MOS OR USED <6 DAYS  
94 = DON'T KNOW  
97 = REFUSED  
98 = BLANK (NO ANSWER)

During the past 12 months, did you spend a great deal of your time getting or trying to get marijuana or any cannabis product?

(DPMJGET)

UDMJTIMEGET Len : 2 SPENT GREAT DEAL TIME TRY TO GET/GETTING MJ IN PST 12 MOS  
1 = Yes  
2 = No  
83 = DID NOT USE MARIJUANA PAST 12 MOS OR USED <6 DAYS Log assn  
85 = BAD DATA LOGICALLY ASSIGNED  
91 = NEVER USED MARIJUANA  
93 = DID NOT USE MARIJUANA PAST 12 MOS OR USED <6 DAYS  
94 = DON'T KNOW  
97 = REFUSED  
98 = BLANK (NO ANSWER)  
99 = LEGITIMATE SKIP

During the past 12 months, were there many times when you ended up using marijuana or any cannabis product in larger amounts or for a longer time than you meant to?

(DPMJLRGR)

UDMJLRGAMTS Len : 2 USED MJ LARGER AMTS OR LONGER TIME THAN MEANT TO PST 12 MOS  
1 = Yes  
2 = No  
83 = DID NOT USE MARIJUANA PAST 12 MOS OR USED <6 DAYS Log assn  
85 = BAD DATA LOGICALLY ASSIGNED  
91 = NEVER USED MARIJUANA  
93 = DID NOT USE MARIJUANA PAST 12 MOS OR USED <6 DAYS  
94 = DON'T KNOW  
97 = REFUSED  
98 = BLANK (NO ANSWER)

SUBSTANCE USE DISORDER

During the past 12 months, were there times when you wanted to use marijuana or any cannabis product so badly that you couldn't think of anything else?

(DPMJBDLY)

UDMJWANTBAD Len : 2 WANTED TO USE MARIJUANA SO BADLY IN PAST 12 MOS  
1 = Yes  
2 = No  
83 = DID NOT USE MARIJUANA PAST 12 MOS OR USED <6 DAYS Log assn  
85 = BAD DATA LOGICALLY ASSIGNED  
91 = NEVER USED MARIJUANA  
93 = DID NOT USE MARIJUANA PAST 12 MOS OR USED <6 DAYS  
94 = DON'T KNOW  
97 = REFUSED  
98 = BLANK (NO ANSWER)

During the past 12 months, were there times when you had a strong urge to use marijuana or any cannabis product?

(DPMJURGE)

UDMJSTRURGE Len : 2 STRONG URGE TO USE MARIJUANA IN PAST 12 MOS  
1 = Yes  
2 = No  
83 = DID NOT USE MARIJUANA PAST 12 MOS OR USED <6 DAYS Log assn  
85 = BAD DATA LOGICALLY ASSIGNED  
91 = NEVER USED MARIJUANA  
93 = DID NOT USE MARIJUANA PAST 12 MOS OR USED <6 DAYS  
94 = DON'T KNOW  
97 = REFUSED  
98 = BLANK (NO ANSWER)  
99 = LEGITIMATE SKIP

Do you need to use a lot more marijuana or any cannabis product than you used to in order to get the feeling you want?

(DPMJMORE)

UDMJNEEDMOR Len : 2 NEEDED A LOT MORE MARIJUANA TO GET FEELING YOU WANT  
1 = Yes  
2 = No  
83 = DID NOT USE MARIJUANA PAST 12 MOS OR USED <6 DAYS Log assn  
85 = BAD DATA LOGICALLY ASSIGNED  
91 = NEVER USED MARIJUANA  
93 = DID NOT USE MARIJUANA PAST 12 MOS OR USED <6 DAYS  
94 = DON'T KNOW  
97 = REFUSED  
98 = BLANK (NO ANSWER)

Does using the same amount of marijuana or any cannabis product have much less effect on you than it used to?

(DPMJLESS)

UDMJLESSEFF Len : 2 SAME AMT MARIJUANA HAS LESS EFFECT THAN IT USED TO  
1 = Yes  
2 = No  
83 = DID NOT USE MARIJUANA PAST 12 MOS OR USED <6 DAYS Log assn  
85 = BAD DATA LOGICALLY ASSIGNED  
91 = NEVER USED MARIJUANA  
93 = DID NOT USE MARIJUANA PAST 12 MOS OR USED <6 DAYS  
94 = DON'T KNOW  
97 = REFUSED  
98 = BLANK (NO ANSWER)  
99 = LEGITIMATE SKIP

SUBSTANCE USE DISORDER

During the past 12 months, did you try to cut down or try to stop using marijuana or any cannabis product?

(DPMJSTOP)

UDMJTRYSTOP

Len : 2 TRY TO CUT DOWN/STOP MARIJUANA USE IN PAST 12 MOS

1 = Yes

2 = No

83 = DID NOT USE MARIJUANA PAST 12 MOS OR USED <6 DAYS Log assn

85 = BAD DATA LOGICALLY ASSIGNED

91 = NEVER USED MARIJUANA

93 = DID NOT USE MARIJUANA PAST 12 MOS OR USED <6 DAYS

94 = DON'T KNOW

97 = REFUSED

98 = BLANK (NO ANSWER)

Some people who use marijuana or any cannabis product try to cut down or stop but find they can't. Was there more than one time in the past 12 months when you tried but were unable to cut down or stop using marijuana or any cannabis product?

(DPMJCANT)

UDMJNOTSTOP

Len : 2 UNABLE TO CUT/STOP MJ USE MORE THAN ONE TIME PAST 12 MOS

1 = Yes

2 = No

83 = DID NOT USE MARIJUANA PAST 12 MOS OR USED <6 DAYS Log assn

85 = BAD DATA LOGICALLY ASSIGNED

91 = NEVER USED MARIJUANA

93 = DID NOT USE MARIJUANA PAST 12 MOS OR USED <6 DAYS

94 = DON'T KNOW

97 = REFUSED

98 = BLANK (NO ANSWER)

99 = LEGITIMATE SKIP

In the past 12 months, did you often wish that you could cut down or stop using marijuana or any cannabis product?

(DPMJWISH)

UDMJWSHSTOP

Len : 2 OFTEN WISH CUT DOWN OR STOP MJ USE PAST 12 MOS

1 = Yes

2 = No

83 = DID NOT USE MARIJUANA PAST 12 MOS OR USED <6 DAYS Log assn

85 = BAD DATA LOGICALLY ASSIGNED

91 = NEVER USED MARIJUANA

93 = DID NOT USE MARIJUANA PAST 12 MOS OR USED <6 DAYS

94 = DON'T KNOW

97 = REFUSED

98 = BLANK (NO ANSWER)

99 = LEGITIMATE SKIP

During the past 12 months, did you have any long-lasting or repeated physical health problems that were caused or made worse by using marijuana or any cannabis product?

(DPMJPHYS)

UDMJHLTHPRB

Len : 2 ANY LONG-LASTING PHYS PRBS CAUSED/WORSND BY MJ PST 12 MOS

1 = Yes

2 = No

83 = DID NOT USE MARIJUANA PAST 12 MOS OR USED <6 DAYS Log assn

85 = BAD DATA LOGICALLY ASSIGNED

91 = NEVER USED MARIJUANA

93 = DID NOT USE MARIJUANA PAST 12 MOS OR USED <6 DAYS

94 = DON'T KNOW

97 = REFUSED

98 = BLANK (NO ANSWER)

SUBSTANCE USE DISORDER

Did you continue to use marijuana or any cannabis product even though it was causing long-lasting or repeated physical health problems or making your physical health problems worse?

(DPMJPCNT)

UDMJHLTHCTD Len : 2 CONTD TO USE MARIJUANA DESPITE MJ CAUSE/WORSEN PHYS PRBS

- 1 = Yes
- 2 = No
- 83 = DID NOT USE MARIJUANA PAST 12 MOS OR USED <6 DAYS Log assn
- 85 = BAD DATA LOGICALLY ASSIGNED
- 91 = NEVER USED MARIJUANA
- 93 = DID NOT USE MARIJUANA PAST 12 MOS OR USED <6 DAYS
- 94 = DON'T KNOW
- 97 = REFUSED
- 98 = BLANK (NO ANSWER)
- 99 = LEGITIMATE SKIP

During the past 12 months, did you have any long-lasting or repeated problems with emotions or mental health that were caused or made worse by using marijuana or any cannabis product?

(DPMJMNTL)

UDMJMNTLPRB Len : 2 ANY EMOT/MNTL HLTH PRBS CAUSED/WORSND BY MJ PAST 12 MOS

- 1 = Yes
- 2 = No
- 83 = DID NOT USE MARIJUANA PAST 12 MOS OR USED <6 DAYS Log assn
- 85 = BAD DATA LOGICALLY ASSIGNED
- 91 = NEVER USED MARIJUANA
- 93 = DID NOT USE MARIJUANA PAST 12 MOS OR USED <6 DAYS
- 94 = DON'T KNOW
- 97 = REFUSED
- 98 = BLANK (NO ANSWER)
- 99 = LEGITIMATE SKIP

Did you continue to use marijuana or any cannabis product even though it was causing long-lasting or repeated problems with your emotions or mental health or making your emotions or mental health worse?

(DPMJMCNT)

UDMJMNTLCTD Len : 2 CONTD MARIJUANA USE DESPITE MJ CSE/WRSN EMOT/MNTL HLTH PRBS

- 1 = Yes
- 2 = No
- 83 = DID NOT USE MARIJUANA PAST 12 MOS OR USED <6 DAYS Log assn
- 91 = NEVER USED MARIJUANA
- 93 = DID NOT USE MARIJUANA PAST 12 MOS OR USED <6 DAYS
- 94 = DON'T KNOW
- 97 = REFUSED
- 98 = BLANK (NO ANSWER)
- 99 = LEGITIMATE SKIP

This question is about important activities such as:

- Spending time with friends and family
- Attending special events at work or school
- Participating in hobbies and sports
- Attending religious services and events

During the past 12 months, did you give up or spend a lot less time doing any of these types of important activities because of your use of marijuana or any cannabis product?

(DPMJACTV)

UDMJSTOFACT Len : 2 LESS ACTIVITIES B/C OF MARIJUANA USE PAST 12 MOS

- 1 = Yes
- 2 = No
- 83 = DID NOT USE MARIJUANA PAST 12 MOS OR USED <6 DAYS Log assn
- 85 = BAD DATA LOGICALLY ASSIGNED
- 91 = NEVER USED MARIJUANA
- 93 = DID NOT USE MARIJUANA PAST 12 MOS OR USED <6 DAYS
- 94 = DON'T KNOW
- 97 = REFUSED
- 98 = BLANK (NO ANSWER)

SUBSTANCE USE DISORDER

Sometimes people who use marijuana or any cannabis product have serious problems at work, school, or home—such as:

- missing a lot of work or school
- getting demoted, having your hours cut, or losing a job
- not being able to get a job or keep a job
- getting suspended, expelled, or dropping out of school
- failing to take care of family

During the past 12 months, did you have any serious problems like these at work, school, or home because of your use of marijuana or any cannabis product?

(DPMJSERI)

UDMJWORKPRB Len : 2 MARIJUANA CAUSE SERIOUS PRBS AT HOME/WORK/SCH PST 12 MOS  
1 = Yes  
2 = No  
83 = DID NOT USE MARIJUANA PAST 12 MOS OR USED <6 DAYS Log assn  
85 = BAD DATA LOGICALLY ASSIGNED  
91 = NEVER USED MARIJUANA  
93 = DID NOT USE MARIJUANA PAST 12 MOS OR USED <6 DAYS  
94 = DON'T KNOW  
97 = REFUSED  
98 = BLANK (NO ANSWER)

During the past 12 months, did you often have arguments or other problems with family or friends that were caused or made worse by your use of marijuana or any cannabis product?

(DPMJARGU)

UDMJFMLYPRB Len : 2 MARIJUANA CAUSE ARGUMENTS/PROBS W/FAMILY/FRIENDS PST 12 MOS  
1 = Yes  
2 = No  
83 = DID NOT USE MARIJUANA PAST 12 MOS OR USED <6 DAYS Log assn  
85 = BAD DATA LOGICALLY ASSIGNED  
91 = NEVER USED MARIJUANA  
93 = DID NOT USE MARIJUANA PAST 12 MOS OR USED <6 DAYS  
94 = DON'T KNOW  
97 = REFUSED  
98 = BLANK (NO ANSWER)

Did you continue to use marijuana or any cannabis product even though it often caused arguments or problems with family or friends?

(DPMJACNT)

UDMJFMLYCTD Len : 2 CONTD MARIJUANA USE DESPITE MJ CAUSE ARGUMENTS W/FAM/FRNDS  
1 = Yes  
2 = No  
83 = DID NOT USE MARIJUANA PAST 12 MOS OR USED <6 DAYS Log assn  
85 = BAD DATA LOGICALLY ASSIGNED  
91 = NEVER USED MARIJUANA  
93 = DID NOT USE MARIJUANA PAST 12 MOS OR USED <6 DAYS  
97 = REFUSED  
98 = BLANK (NO ANSWER)  
99 = LEGITIMATE SKIP

During the past 12 months, did you repeatedly get into situations where using marijuana or any cannabis product increased your chances of getting physically hurt?

(DPMJHURT)

UDMJGETHURT Len : 2 MARIJUANA USE INCREASED CHANCE GETTING HURT PST 12 MOS  
1 = Yes  
2 = No  
83 = DID NOT USE MARIJUANA PAST 12 MOS OR USED <6 DAYS Log assn  
85 = BAD DATA LOGICALLY ASSIGNED  
91 = NEVER USED MARIJUANA  
93 = DID NOT USE MARIJUANA PAST 12 MOS OR USED <6 DAYS  
94 = DON'T KNOW  
97 = REFUSED  
98 = BLANK (NO ANSWER)

SUBSTANCE USE DISORDER

People may experience withdrawal symptoms when they use less or stop using marijuana or any cannabis product.

During the past 12 months, did you have the following withdrawal symptoms after you used less or stopped using marijuana or any cannabis product for a while?

Feeling irritable or angry

(DPMJWD1)

UDMJWDANGRY Len : 2 FEELING IRRITABLE OR ANGRY-MJ WITHDRAWAL SYMPTOM PST 12 MOS  
1 = Yes  
2 = No  
83 = DID NOT USE MARIJUANA PAST 12 MOS OR USED <6 DAYS Log assn  
85 = BAD DATA LOGICALLY ASSIGNED  
91 = NEVER USED MARIJUANA  
93 = DID NOT USE MARIJUANA PAST 12 MOS OR USED <6 DAYS  
94 = DON'T KNOW  
97 = REFUSED  
98 = BLANK (NO ANSWER)

Feeling anxious or nervous

(DPMJWD2)

UDMJWDFLANX Len : 2 FEELING ANXIOUS/NERVOUS - MJ WITHDRAWAL SYMPTOM PST 12 MOS  
1 = Yes  
2 = No  
83 = DID NOT USE MARIJUANA PAST 12 MOS OR USED <6 DAYS Log assn  
85 = BAD DATA LOGICALLY ASSIGNED  
91 = NEVER USED MARIJUANA  
93 = DID NOT USE MARIJUANA PAST 12 MOS OR USED <6 DAYS  
94 = DON'T KNOW  
97 = REFUSED  
98 = BLANK (NO ANSWER)

Having trouble sleeping

(DPMJWD3)

UDMJWDSLEEP Len : 2 HAVING TROUBLE SLEEPING - MJ WITHDRAWAL SYMPTOM PST 12 MOS  
1 = Yes  
2 = No  
83 = DID NOT USE MARIJUANA PAST 12 MOS OR USED <6 DAYS Log assn  
85 = BAD DATA LOGICALLY ASSIGNED  
91 = NEVER USED MARIJUANA  
93 = DID NOT USE MARIJUANA PAST 12 MOS OR USED <6 DAYS  
94 = DON'T KNOW  
97 = REFUSED  
98 = BLANK (NO ANSWER)

Losing your appetite or losing weight without trying to

(DPMJWD4)

UDMJWDAPPET Len : 2 LOSING APPETITE OR WEIGHT - MJ WITHDRAWAL SYMPTOM PST 12 MOS  
1 = Yes  
2 = No  
83 = DID NOT USE MARIJUANA PAST 12 MOS OR USED <6 DAYS Log assn  
85 = BAD DATA LOGICALLY ASSIGNED  
91 = NEVER USED MARIJUANA  
93 = DID NOT USE MARIJUANA PAST 12 MOS OR USED <6 DAYS  
94 = DON'T KNOW  
97 = REFUSED  
98 = BLANK (NO ANSWER)

SUBSTANCE USE DISORDER

Feeling like you couldn't sit still

(DPMJWD5)

UDMJWDSITST

Len : 2    COULDN'T SIT STILL - MJ WITHDRAWAL SYMPTOM PST 12 MOS  
1 = Yes  
2 = No  
83 = DID NOT USE MARIJUANA PAST 12 MOS OR USED <6 DAYS Log assn  
85 = BAD DATA LOGICALLY ASSIGNED  
91 = NEVER USED MARIJUANA  
93 = DID NOT USE MARIJUANA PAST 12 MOS OR USED <6 DAYS  
94 = DON'T KNOW  
97 = REFUSED  
98 = BLANK (NO ANSWER)

Feeling depressed

(DPMJWD6)

UDMJWDDEPRS

Len : 2    FEELING DEPRESSED - MJ WITHDRAWAL SYMPTOM PST 12 MOS  
1 = Yes  
2 = No  
83 = DID NOT USE MARIJUANA PAST 12 MOS OR USED <6 DAYS Log assn  
85 = BAD DATA LOGICALLY ASSIGNED  
91 = NEVER USED MARIJUANA  
93 = DID NOT USE MARIJUANA PAST 12 MOS OR USED <6 DAYS  
94 = DON'T KNOW  
97 = REFUSED  
98 = BLANK (NO ANSWER)

During the past 12 months, did you have the following withdrawal symptoms after you used less or stopped using marijuana or any cannabis product for a while?

Stomach ache

(DPMJWD7)

UDMJWDSTMCH

Len : 2    STOMACH ACHE - MJ WITHDRAWAL SYMPTOM PST 12 MOS  
1 = Yes  
2 = No  
83 = DID NOT USE MARIJUANA PAST 12 MOS OR USED <6 DAYS Log assn  
85 = BAD DATA LOGICALLY ASSIGNED  
91 = NEVER USED MARIJUANA  
93 = DID NOT USE MARIJUANA PAST 12 MOS OR USED <6 DAYS  
94 = DON'T KNOW  
97 = REFUSED  
98 = BLANK (NO ANSWER)

Shaking or tremors

(DPMJWD8)

UDMJWDSHAKE

Len : 2    SHAKING OR TREMORS - MJ WITHDRAWAL SYMPTOM PST 12 MOS  
1 = Yes  
2 = No  
83 = DID NOT USE MARIJUANA PAST 12 MOS OR USED <6 DAYS Log assn  
85 = BAD DATA LOGICALLY ASSIGNED  
91 = NEVER USED MARIJUANA  
93 = DID NOT USE MARIJUANA PAST 12 MOS OR USED <6 DAYS  
94 = DON'T KNOW  
97 = REFUSED  
98 = BLANK (NO ANSWER)

SUBSTANCE USE DISORDER

Sweating

(DPMJWD9)

UDMJWDSWEAT Len : 2 SWEATING - MJ WITHDRAWAL SYMPTOM PST 12 MOS  
1 = Yes  
2 = No  
83 = DID NOT USE MARIJUANA PAST 12 MOS OR USED <6 DAYS Log assn  
85 = BAD DATA LOGICALLY ASSIGNED  
91 = NEVER USED MARIJUANA  
93 = DID NOT USE MARIJUANA PAST 12 MOS OR USED <6 DAYS  
94 = DON'T KNOW  
97 = REFUSED  
98 = BLANK (NO ANSWER)

Fever

(DPMJWD10)

UDMJWDFEVER Len : 2 FEVER - MJ WITHDRAWAL SYMPTOM PST 12 MOS  
1 = Yes  
2 = No  
83 = DID NOT USE MARIJUANA PAST 12 MOS OR USED <6 DAYS Log assn  
85 = BAD DATA LOGICALLY ASSIGNED  
91 = NEVER USED MARIJUANA  
93 = DID NOT USE MARIJUANA PAST 12 MOS OR USED <6 DAYS  
94 = DON'T KNOW  
97 = REFUSED  
98 = BLANK (NO ANSWER)

Chills

(DPMJWD11)

UDMJWDCHILL Len : 2 CHILLS - MJ WITHDRAWAL SYMPTOM PST 12 MOS  
1 = Yes  
2 = No  
83 = DID NOT USE MARIJUANA PAST 12 MOS OR USED <6 DAYS Log assn  
85 = BAD DATA LOGICALLY ASSIGNED  
91 = NEVER USED MARIJUANA  
93 = DID NOT USE MARIJUANA PAST 12 MOS OR USED <6 DAYS  
94 = DON'T KNOW  
97 = REFUSED  
98 = BLANK (NO ANSWER)

Headache

(DPMJWD12)

UDMJWDHEDAC Len : 2 HEADACHE - MJ WITHDRAWAL SYMPTOM PST 12 MOS  
1 = Yes  
2 = No  
83 = DID NOT USE MARIJUANA PAST 12 MOS OR USED <6 DAYS Log assn  
85 = BAD DATA LOGICALLY ASSIGNED  
91 = NEVER USED MARIJUANA  
93 = DID NOT USE MARIJUANA PAST 12 MOS OR USED <6 DAYS  
94 = DON'T KNOW  
97 = REFUSED  
98 = BLANK (NO ANSWER)



SUBSTANCE USE DISORDER

During the past 12 months, did you use marijuana, any cannabis product, or another drug to get over or avoid having marijuana or any cannabis product withdrawal symptoms?

(DPMJOVER)

UDMJAVOIDWD Len : 2 USE MJ/DRG TO GET OVER/AVOID MJ WITHDRAWAL IN PST 12 MOS  
1 = Yes  
2 = No  
83 = DID NOT USE MARIJUANA PAST 12 MOS OR USED <6 DAYS Log assn  
85 = BAD DATA LOGICALLY ASSIGNED  
91 = NEVER USED MARIJUANA  
93 = DID NOT USE MARIJUANA PAST 12 MOS OR USED <6 DAYS  
94 = DON'T KNOW  
97 = REFUSED  
98 = BLANK (NO ANSWER)

Which of the following did you use to get over or avoid having marijuana or any cannabis product withdrawal symptoms during the past 12 months?

Marijuana or any cannabis product

(DPMJUSE\_1)

UDMJAVWMARJ Len : 2 USED MARIJUANA TO GET OVER/AVOID MJ WITHDRAWAL IN PST 12 MOS  
1 = Yes  
2 = No  
3 = Yes LOGICALLY ASSIGNED  
83 = DID NOT USE MARIJUANA PAST 12 MOS OR USED <6 DAYS Log assn  
85 = BAD DATA LOGICALLY ASSIGNED  
91 = NEVER USED MARIJUANA  
93 = DID NOT USE MARIJUANA PAST 12 MOS OR USED <6 DAYS  
94 = DON'T KNOW  
97 = REFUSED  
98 = BLANK (NO ANSWER)  
99 = LEGITIMATE SKIP

Something else

(DPMJUSE\_2)

UDMJAVWOTHR Len : 2 USED SOMETHING ELSE TO GET OVR/AVD MJ WITHDRAWAL PST 12 MOS  
1 = Yes  
2 = No  
83 = DID NOT USE MARIJUANA PAST 12 MOS OR USED <6 DAYS Log assn  
85 = BAD DATA LOGICALLY ASSIGNED  
91 = NEVER USED MARIJUANA  
93 = DID NOT USE MARIJUANA PAST 12 MOS OR USED <6 DAYS  
94 = DON'T KNOW  
97 = REFUSED  
98 = BLANK (NO ANSWER)  
99 = LEGITIMATE SKIP

SUBSTANCE USE DISORDER

You indicated that you took something else to get over or avoid having marijuana or any cannabis product withdrawal symptoms during the past 12 months. What did you take?

(DPMJOTH)

UDMJAVWOTH1

Len : 4 OTHER TO GET OVER/AVOID MJ WITHDRAWAL PST 12 MOS - SPECIFY 1

120 = Downers; OTHER Sedative, NOT OTHERWISE SPECIFIED

176 = Melatonin <OTC>

209 = Xanax

418 = Methadone

221 = OTHER Tranquilizer, NOT OTHERWISE SPECIFIED

278 = Benzodiazepines

430 = Aspirin, Ecotrin, Empirin <OTC>

322 = Methamphetamine ("ice" or "crank"), Meth

420 = OTHER Pain Reliever, NOT OTHERWISE SPECIFIED

508 = Nitrous oxide, "whippits," dentist gas

423 = Percocet

601 = LSD ("acid")

425 = Advil <OTC>

435 = Tylenol, Tylenol Extra-Strength <OTC>

616 = DET, Dimethyltryptamine, DMT

604 = Psilocybin (mushrooms), sclerotia, shrooms

606 = "Ecstasy" (MDMA), X-TC, "X"

702 = Heroin

701 = OTHER Opiates, NOT OTHERWISE SPECIFIED

801 = OTHER Drugs, NOT OTHERWISE SPECIFIED

802 = THC, cannabinal, marinol, tetrahydrocannabinol

803 = Marijuana, MarrJane, Mary Jane, MJ, pot, weed

805 = Cocaine, coca, cocaina, coke, perico

806 = Crack, rock

807 = Alcohol, beer, ethanol, EtOH, pink champagne

812 = Cigars

813 = Cigarettes, tobacco (type unspecified)

814 = Caffeine <OTC>

818 = Nicotine

900 = Not a drug

1001 = Benadryl, Diphenhydramine <OTC>

2001 = Soma

2501 = Alprazolam

2503 = Lorazepam

2504 = Clonazepam

2512 = Hydroxyzine

3023 = Adderall

4067 = OxyContin

4502 = Norco

8011 = Herb, flower, plant; type unspecified

6029 = DXM

8118 = Smoke/smoking, not otherwise specified

8007 = Gabapentin, Neurontin

8137 = 5-HTP, 5-hydroxytryptophan <OTC>

8237 = Kratom

8381 = Vapor/vaping/vape juice; contents/route unspecifd

8373 = Electronic cigarette

8389 = CBD/hemp oil/edibles/vape (not marijuana) <OTC>

8453 = Ashwagandha <OTC>

8454 = Leonotis leonurus

8435 = Probiotics

8455 = Delta-8

8446 = Edibles, not otherwise specified

9983 = DID NOT USE MARIJUANA PST 12 MOS Log assn

8533 = Paroxetine, Paxil

9985 = BAD DATA Logically assigned

9991 = NEVER USED MARIJUANA

9993 = DID NOT USE MARIJUANA IN THE PAST 12 MOS

9997 = REFUSED

9998 = BLANK (NO ANSWER)

9994 = DON'T KNOW

9999 = LEGITIMATE SKIP

SUBSTANCE USE DISORDER

You indicated that you took something else to get over or avoid having marijuana or any cannabis product withdrawal symptoms during the past 12 months. What did you take?

(DPMJOTH)

UDMJAVWOTH2 Len : 4 OTHER TO GET OVER/AVOID MJ WITHDRAWAL PST 12 MOS - SPECIFY 2  
176 = Melatonin <OTC>  
278 = Benzodiazepines  
423 = Percocet  
442 = Ibuprofen  
604 = Psilocybin (mushrooms), sclerotia, shrooms  
807 = Alcohol, beer, ethanol, EtOH, pink champagne  
803 = Marijuana, MarrJane, Mary Jane, MJ, pot, weed  
818 = Nicotine  
8030 = Tums <OTC>  
824 = Steroids  
8381 = Vapor/vaping/vape juice; contents/route unspecifd  
900 = Not a drug  
9983 = DID NOT USE MARIJUANA PST 12 MOS Log assn  
1011 = Eszopiclone, Lunesta  
9991 = NEVER USED MARIJUANA  
4109 = Suboxone  
9993 = DID NOT USE MARIJUANA IN THE PAST 12 MOS  
8373 = Electronic cigarette  
9997 = REFUSED  
9998 = BLANK (NO ANSWER)  
9999 = LEGITIMATE SKIP

You indicated that you took something else to get over or avoid having marijuana or any cannabis product withdrawal symptoms during the past 12 months. What did you take?

(DPMJOTH)

UDMJAVWOTH3 Len : 4 OTHER TO GET OVER/AVOID MJ WITHDRAWAL PST 12 MOS - SPECIFY 3  
324 = Uppers; OTHER Stimulant, NOT OTHERWISE SPECIFIED  
9983 = DID NOT USE MARIJUANA PST 12 MOS Log assn  
818 = Nicotine  
9991 = NEVER USED MARIJUANA  
9993 = DID NOT USE MARIJUANA IN THE PAST 12 MOS  
9997 = REFUSED  
9998 = BLANK (NO ANSWER)  
9999 = LEGITIMATE SKIP

You indicated that you took something else to get over or avoid having marijuana or any cannabis product withdrawal symptoms during the past 12 months. What did you take?

(DPMJOTH)

UDMJAVWOTH4 Len : 4 OTHER TO GET OVER/AVOID MJ WITHDRAWAL PST 12 MOS - SPECIFY 4  
9983 = DID NOT USE MARIJUANA PST 12 MOS Log assn  
9991 = NEVER USED MARIJUANA  
9993 = DID NOT USE MARIJUANA IN THE PAST 12 MOS  
9997 = REFUSED  
9998 = BLANK (NO ANSWER)  
9999 = LEGITIMATE SKIP

You indicated that you took something else to get over or avoid having marijuana or any cannabis product withdrawal symptoms during the past 12 months. What did you take?

(DPMJOTH)

UDMJAVWOTH5 Len : 4 OTHER TO GET OVER/AVOID MJ WITHDRAWAL PST 12 MOS - SPECIFY 5  
9983 = DID NOT USE MARIJUANA PST 12 MOS Log assn  
9991 = NEVER USED MARIJUANA  
9993 = DID NOT USE MARIJUANA IN THE PAST 12 MOS  
9997 = REFUSED  
9998 = BLANK (NO ANSWER)  
9999 = LEGITIMATE SKIP

SUBSTANCE USE DISORDER

Think about your use of cocaine, including the form of cocaine called 'crack,' during the past 12 months as you answer these next questions.

During the past 12 months, did you spend a great deal of your time using cocaine, feeling its effects, or getting over the effects of cocaine?

(DPCCFEEL)

UDCCTIMEUSE

Len : 2 SPENT GREAT DEAL OF TIME USING/FEEL EFF OF COCAINE PST 12MOS

1 = Yes

2 = No

85 = BAD DATA LOGICALLY ASSIGNED

91 = NEVER USED COCAINE

93 = DID NOT USE COCAINE IN THE PAST 12 MOS

94 = DON'T KNOW

97 = REFUSED

98 = BLANK (NO ANSWER)

During the past 12 months, did you spend a great deal of your time getting or trying to get cocaine?

(DPCCGET)

UDCCTIMEGET

Len : 2 SPENT GREAT DEAL TIME TRY TO GET/GETTING COCAINE PST 12 MOS

1 = Yes

2 = No

85 = BAD DATA LOGICALLY ASSIGNED

91 = NEVER USED COCAINE

93 = DID NOT USE COCAINE IN THE PAST 12 MOS

94 = DON'T KNOW

97 = REFUSED

98 = BLANK (NO ANSWER)

99 = LEGITIMATE SKIP

During the past 12 months, were there many times when you ended up using cocaine in larger amounts or for a longer time than you meant to?

(DPCCLRGR)

UDCCLRGAMTS

Len : 2 USED COC LARGER AMTS OR LONGER TIME THAN MEANT TO PST 12 MOS

1 = Yes

2 = No

85 = BAD DATA LOGICALLY ASSIGNED

91 = NEVER USED COCAINE

93 = DID NOT USE COCAINE IN THE PAST 12 MOS

94 = DON'T KNOW

97 = REFUSED

98 = BLANK (NO ANSWER)

During the past 12 months, were there times when you wanted to use cocaine so badly that you couldn't think of anything else?

(DPCCBDLY)

UDCCWANTBAD

Len : 2 WANTED TO USE COCAINE SO BADLY IN PAST 12 MOS

1 = Yes

2 = No

85 = BAD DATA LOGICALLY ASSIGNED

91 = NEVER USED COCAINE

93 = DID NOT USE COCAINE IN THE PAST 12 MOS

94 = DON'T KNOW

97 = REFUSED

98 = BLANK (NO ANSWER)

During the past 12 months, were there times when you had a strong urge to use cocaine?

(DPCCURGE)

UDCCSTRURGE

Len : 2 STRONG URGE TO USE COCAINE IN PAST 12 MOS

1 = Yes

2 = No

85 = BAD DATA LOGICALLY ASSIGNED

91 = NEVER USED COCAINE

93 = DID NOT USE COCAINE IN THE PAST 12 MOS

94 = DON'T KNOW

97 = REFUSED

98 = BLANK (NO ANSWER)

99 = LEGITIMATE SKIP

SUBSTANCE USE DISORDER

Do you need to use a lot more cocaine than you used to in order to get the feeling you want?

(DPCCMORE)

UDCCNEEDMOR Len : 2 NEEDED A LOT MORE COCAINE TO GET FEELING YOU WANT  
1 = Yes  
2 = No  
85 = BAD DATA LOGICALLY ASSIGNED  
91 = NEVER USED COCAINE  
93 = DID NOT USE COCAINE IN THE PAST 12 MOS  
94 = DON'T KNOW  
97 = REFUSED  
98 = BLANK (NO ANSWER)

Does using the same amount of cocaine have much less effect on you than it used to?

(DPCCLESS)

UDCCLESSEFF Len : 2 SAME AMT COCAINE HAS LESS EFFECT THAN IT USED TO  
1 = Yes  
2 = No  
85 = BAD DATA LOGICALLY ASSIGNED  
91 = NEVER USED COCAINE  
93 = DID NOT USE COCAINE IN THE PAST 12 MOS  
94 = DON'T KNOW  
97 = REFUSED  
98 = BLANK (NO ANSWER)  
99 = LEGITIMATE SKIP

During the past 12 months, did you try to cut down or try to stop using cocaine?

(DPCCSTOP)

UDCCTRYSTOP Len : 2 TRY TO CUT DOWN/STOP COCAINE USE IN PAST 12 MOS  
1 = Yes  
2 = No  
85 = BAD DATA LOGICALLY ASSIGNED  
91 = NEVER USED COCAINE  
93 = DID NOT USE COCAINE IN THE PAST 12 MOS  
94 = DON'T KNOW  
97 = REFUSED  
98 = BLANK (NO ANSWER)

Some people who use cocaine try to cut down or stop but find they can't. Was there more than one time in the past 12 months when you tried but were unable to cut down or stop using cocaine?

(DPCCCANT)

UDCCNOTSTOP Len : 2 UNABLE TO CUT/STOP COCAINE MORE THAN ONE TIME PAST 12 MOS  
1 = Yes  
2 = No  
85 = BAD DATA LOGICALLY ASSIGNED  
91 = NEVER USED COCAINE  
93 = DID NOT USE COCAINE IN THE PAST 12 MOS  
97 = REFUSED  
98 = BLANK (NO ANSWER)  
99 = LEGITIMATE SKIP

In the past 12 months, did you often wish that you could cut down or stop using cocaine?

(DPCCWISH)

UDCCWSHSTOP Len : 2 OFTEN WISH CUT DOWN OR STOP COCAINE USE PAST 12 MOS  
1 = Yes  
2 = No  
85 = BAD DATA LOGICALLY ASSIGNED  
91 = NEVER USED COCAINE  
93 = DID NOT USE COCAINE IN THE PAST 12 MOS  
94 = DON'T KNOW  
97 = REFUSED  
98 = BLANK (NO ANSWER)  
99 = LEGITIMATE SKIP

SUBSTANCE USE DISORDER

During the past 12 months, did you have any long-lasting or repeated physical health problems that were caused or made worse by using cocaine?

*(DPCCPHYS)*

UDCCHLTHPRB Len : 2 ANY LONG-LASTING PHYS PRBS CAUSED/WORSND BY COC PST 12 MOS  
1 = Yes  
2 = No  
85 = BAD DATA LOGICALLY ASSIGNED  
91 = NEVER USED COCAINE  
93 = DID NOT USE COCAINE IN THE PAST 12 MOS  
94 = DON'T KNOW  
97 = REFUSED  
98 = BLANK (NO ANSWER)

Did you continue to use cocaine even though it was causing long-lasting or repeated physical health problems or making your physical health problems worse?

*(DPCCPCNT)*

UDCCHLTHCTD Len : 2 CONTD TO USE COCAINE DESPITE COCAINE CAUSE/WORSEN PHYS PRBS  
1 = Yes  
2 = No  
85 = BAD DATA LOGICALLY ASSIGNED  
91 = NEVER USED COCAINE  
93 = DID NOT USE COCAINE IN THE PAST 12 MOS  
97 = REFUSED  
98 = BLANK (NO ANSWER)  
99 = LEGITIMATE SKIP

During the past 12 months, did you have any long-lasting or repeated problems with emotions or mental health that were caused or made worse by using cocaine?

*(DPCCMNTL)*

UDCCMNTLPRB Len : 2 ANY EMOT/MNTL HLTH PRBS CAUSED/WORSND BY COCAINE PAST 12 MOS  
1 = Yes  
2 = No  
85 = BAD DATA LOGICALLY ASSIGNED  
91 = NEVER USED COCAINE  
93 = DID NOT USE COCAINE IN THE PAST 12 MOS  
94 = DON'T KNOW  
97 = REFUSED  
98 = BLANK (NO ANSWER)  
99 = LEGITIMATE SKIP

Did you continue to use cocaine even though it was causing long-lasting or repeated problems with your emotions or mental health or making your emotions or mental health worse?

*(DPCCMCNT)*

UDCCMNTLCTD Len : 2 CONTD COCAINE USE DESPITE COC CSE/WRSN EMOT/MNTL HLTH PRBS  
1 = Yes  
2 = No  
91 = NEVER USED COCAINE  
93 = DID NOT USE COCAINE IN THE PAST 12 MOS  
94 = DON'T KNOW  
97 = REFUSED  
98 = BLANK (NO ANSWER)  
99 = LEGITIMATE SKIP

SUBSTANCE USE DISORDER

This question is about important activities such as:

- Spending time with friends and family
- Attending special events at work or school
- Participating in hobbies and sports
- Attending religious services and events

During the past 12 months, did you give up or spend a lot less time doing any of these types of important activities because of your use of cocaine?

*(DPCCACTV)*

UDCCSTOPACT

Len : 2 LESS ACTIVITIES B/C OF COCAINE USE PAST 12 MOS

1 = Yes

2 = No

85 = BAD DATA LOGICALLY ASSIGNED

91 = NEVER USED COCAINE

93 = DID NOT USE COCAINE IN THE PAST 12 MOS

94 = DON'T KNOW

97 = REFUSED

98 = BLANK (NO ANSWER)

Sometimes people who use cocaine have serious problems at work, school, or home—such as:

- missing a lot of work or school
- getting demoted, having your hours cut, or losing a job
- not being able to get a job or keep a job
- getting suspended, expelled, or dropping out of school
- failing to take care of family

During the past 12 months, did you have any serious problems like these at work, school, or home because of your use of cocaine?

*(DPCCSERI)*

UDCCWORKPRB

Len : 2 COCAINE CAUSE SERIOUS PRBS AT HOME/WORK/SCH PST 12 MOS

1 = Yes

2 = No

85 = BAD DATA LOGICALLY ASSIGNED

91 = NEVER USED COCAINE

93 = DID NOT USE COCAINE IN THE PAST 12 MOS

94 = DON'T KNOW

97 = REFUSED

98 = BLANK (NO ANSWER)

During the past 12 months, did you often have arguments or other problems with family or friends that were caused or made worse by your use of cocaine?

*(DPCCARGU)*

UDCCFMLYPRB

Len : 2 COCAINE CAUSE ARGUMENTS/PROBS W/FAMILY/FRIENDS PST 12 MOS

1 = Yes

2 = No

85 = BAD DATA LOGICALLY ASSIGNED

91 = NEVER USED COCAINE

93 = DID NOT USE COCAINE IN THE PAST 12 MOS

94 = DON'T KNOW

97 = REFUSED

98 = BLANK (NO ANSWER)

Did you continue to use cocaine even though it often caused arguments or problems with family or friends?

*(DPCCACNT)*

UDCCFMLYCTD

Len : 2 CONTD COCAINE USE DESPITE COC CAUSE ARGUMENTS W/FAM/FRNDS

1 = Yes

2 = No

85 = BAD DATA LOGICALLY ASSIGNED

91 = NEVER USED COCAINE

93 = DID NOT USE COCAINE IN THE PAST 12 MOS

94 = DON'T KNOW

97 = REFUSED

98 = BLANK (NO ANSWER)

99 = LEGITIMATE SKIP

SUBSTANCE USE DISORDER

During the past 12 months, did you repeatedly get into situations where using cocaine increased your chances of getting physically hurt?

(DPCCHURT)

UDCCGETHURT Len : 2 COCAINE USE INCREASED CHANCE GETTING HURT PST 12 MOS  
1 = Yes  
2 = No  
85 = BAD DATA LOGICALLY ASSIGNED  
91 = NEVER USED COCAINE  
93 = DID NOT USE COCAINE IN THE PAST 12 MOS  
94 = DON'T KNOW  
97 = REFUSED  
98 = BLANK (NO ANSWER)

People may experience withdrawal symptoms when they use less or stop using cocaine.

During the past 12 months, have you felt kind of blue or down after you used less or stopped using cocaine for a while?

(DPCCBLEUE)

UDCCWDFLBU Len : 2 FELT BLUE OR DOWN AFTER USING LESS OR STOPPING COCAINE  
1 = Yes  
2 = No  
85 = BAD DATA LOGICALLY ASSIGNED  
91 = NEVER USED COCAINE  
93 = DID NOT USE COCAINE IN THE PAST 12 MOS  
94 = DON'T KNOW  
97 = REFUSED  
98 = BLANK (NO ANSWER)

During the past 12 months, did you have the following withdrawal symptoms after you used less or stopped using cocaine for a while?

Feeling tired or exhausted

(DPCPWD\_1)

UDCCWDTIRED Len : 2 FEELING TIRED/EXHAUSTED - COC WITHDRAWAL SYMPTOM PST 12 MOS  
1 = Yes  
2 = No  
85 = BAD DATA LOGICALLY ASSIGNED  
91 = NEVER USED COCAINE  
93 = DID NOT USE COCAINE IN THE PAST 12 MOS  
94 = DON'T KNOW  
97 = REFUSED  
98 = BLANK (NO ANSWER)  
99 = LEGITIMATE SKIP

Having bad dreams

(DPCPWD\_2)

UDCCWDDREAM Len : 2 HAVING BAD DREAMS - COC WITHDRAWAL SYMPTOM PST 12 MOS  
1 = Yes  
2 = No  
85 = BAD DATA LOGICALLY ASSIGNED  
91 = NEVER USED COCAINE  
93 = DID NOT USE COCAINE IN THE PAST 12 MOS  
94 = DON'T KNOW  
97 = REFUSED  
98 = BLANK (NO ANSWER)  
99 = LEGITIMATE SKIP



SUBSTANCE USE DISORDER

Having trouble sleeping or sleeping more than you normally do

(DPCCWD\_3)

UDCCWDSLEEP Len : 2 TROUBLE/MORE SLEEPING - COC WITHDRAWAL SYMPTOM PST 12 MOS  
1 = Yes  
2 = No  
85 = BAD DATA LOGICALLY ASSIGNED  
91 = NEVER USED COCAINE  
93 = DID NOT USE COCAINE IN THE PAST 12 MOS  
94 = DON'T KNOW  
97 = REFUSED  
98 = BLANK (NO ANSWER)  
99 = LEGITIMATE SKIP

Feeling hungry more often

(DPCCWD\_4)

UDCCWDHNGRY Len : 2 FEELING HUNGRY - COC WITHDRAWAL SYMPTOM PST 12 MOS  
1 = Yes  
2 = No  
85 = BAD DATA LOGICALLY ASSIGNED  
91 = NEVER USED COCAINE  
93 = DID NOT USE COCAINE IN THE PAST 12 MOS  
94 = DON'T KNOW  
97 = REFUSED  
98 = BLANK (NO ANSWER)  
99 = LEGITIMATE SKIP

Feeling either very slowed down or like you couldn't sit still

(DPCCWD\_5)

UDCCWDSITST Len : 2 SLOWED DOWN/RESTLESS - COC WITHDRAWAL SYMPTOM PST 12 MOS  
1 = Yes  
2 = No  
85 = BAD DATA LOGICALLY ASSIGNED  
91 = NEVER USED COCAINE  
93 = DID NOT USE COCAINE IN THE PAST 12 MOS  
94 = DON'T KNOW  
97 = REFUSED  
98 = BLANK (NO ANSWER)  
99 = LEGITIMATE SKIP

During the past 12 months, did you use cocaine or another drug to get over or avoid having cocaine withdrawal symptoms?

(DPCCOVER)

UDCCAVOIDWD Len : 2 USE COC/OTH DRUG TO GET OVER/AVOID COC WITHDRAWAL PST 12 MOS  
1 = Yes  
2 = No  
85 = BAD DATA LOGICALLY ASSIGNED  
91 = NEVER USED COCAINE  
93 = DID NOT USE COCAINE IN THE PAST 12 MOS  
94 = DON'T KNOW  
97 = REFUSED  
98 = BLANK (NO ANSWER)

SUBSTANCE USE DISORDER

Which of the following did you use to get over or avoid having cocaine withdrawal symptoms during the past 12 months?

Cocaine

(DPCCUSE\_1)

UDCCAVWCOCN Len : 2 USED COCAINE TO GET OVER/AVOID COC WITHDRAWAL IN PST 12 MOS  
1 = Yes  
2 = No  
85 = BAD DATA LOGICALLY ASSIGNED  
91 = NEVER USED COCAINE  
93 = DID NOT USE COCAINE IN THE PAST 12 MOS  
94 = DON'T KNOW  
97 = REFUSED  
98 = BLANK (NO ANSWER)  
99 = LEGITIMATE SKIP

Methamphetamine

(DPCCUSE\_2)

UDCCAVWMETH Len : 2 USED METH TO GET OVER/AVOID COC WITHDRAWAL IN PST 12 MOS  
1 = Yes  
2 = No  
85 = BAD DATA LOGICALLY ASSIGNED  
91 = NEVER USED COCAINE  
93 = DID NOT USE COCAINE IN THE PAST 12 MOS  
94 = DON'T KNOW  
97 = REFUSED  
98 = BLANK (NO ANSWER)  
99 = LEGITIMATE SKIP

Prescription stimulants or uppers

(DPCCUSE\_3)

UDCCAVWSTIM Len : 2 USED STM TO GET OVER/AVOID COC WITHDRAWAL IN PST 12 MOS  
1 = Yes  
2 = No  
85 = BAD DATA LOGICALLY ASSIGNED  
91 = NEVER USED COCAINE  
93 = DID NOT USE COCAINE IN THE PAST 12 MOS  
94 = DON'T KNOW  
97 = REFUSED  
98 = BLANK (NO ANSWER)  
99 = LEGITIMATE SKIP

Something else

(DPCCUSE\_4)

UDCCAVWOTHR Len : 2 USED SOMETHING ELSE TO GET OVR/AVD COC WITHDRAWAL PST 12 MOS  
1 = Yes  
2 = No  
85 = BAD DATA LOGICALLY ASSIGNED  
91 = NEVER USED COCAINE  
93 = DID NOT USE COCAINE IN THE PAST 12 MOS  
94 = DON'T KNOW  
97 = REFUSED  
98 = BLANK (NO ANSWER)  
99 = LEGITIMATE SKIP

SUBSTANCE USE DISORDER

You indicated that you took something else to get over or avoid having cocaine withdrawal symptoms during the past 12 months. What did you take?

(DPCCOTH)

UDCCAVWOTH1 Len : 4 OTHER TO GET OVER/AVOID COC WITHDRAWL PST 12 MOS - SPECIFY 1  
174 = Ambien  
209 = Xanax  
246 = Klonopin  
288 = Baclofen  
465 = Fentanyl  
322 = Methamphetamine ("ice" or "crank"), Meth  
418 = Methadone  
801 = OTHER Drugs, NOT OTHERWISE SPECIFIED  
702 = Heroin  
803 = Marijuana, MarrJane, Mary Jane, MJ, pot, weed  
806 = Crack, rock  
818 = Nicotine  
2501 = Alprazolam  
807 = Alcohol, beer, ethanol, EtOH, pink champagne  
2504 = Clonazepam  
813 = Cigarettes, tobacco (type unspecified)  
3023 = Adderall  
900 = Not a drug  
2503 = Lorazepam  
3111 = Vyvanse  
8007 = Gabapentin, Neurontin  
4502 = Norco  
8091 = Benzedrex, Propylhexedrine <OTC>  
8374 = 5-hour Energy <OTC>  
8463 = OTC allergy/antihistamine; not otherwise specified <OTC>  
9985 = BAD DATA Logically assigned  
9991 = NEVER USED COCAINE  
9993 = DID NOT USE COCAINE IN THE PAST 12 MOS  
9997 = REFUSED  
9998 = BLANK (NO ANSWER)  
9999 = LEGITIMATE SKIP

You indicated that you took something else to get over or avoid having cocaine withdrawal symptoms during the past 12 months. What did you take?

(DPCCOTH)

UDCCAVWOTH2 Len : 4 OTHER TO GET OVER/AVOID COC WITHDRAWL PST 12 MOS - SPECIFY 2  
209 = Xanax  
803 = Marijuana, MarrJane, Mary Jane, MJ, pot, weed  
702 = Heroin  
807 = Alcohol, beer, ethanol, EtOH, pink champagne  
9991 = NEVER USED COCAINE  
9993 = DID NOT USE COCAINE IN THE PAST 12 MOS  
3023 = Adderall  
9997 = REFUSED  
9998 = BLANK (NO ANSWER)  
9999 = LEGITIMATE SKIP

You indicated that you took something else to get over or avoid having cocaine withdrawal symptoms during the past 12 months. What did you take?

(DPCCOTH)

UDCCAVWOTH3 Len : 4 OTHER TO GET OVER/AVOID COC WITHDRAWL PST 12 MOS - SPECIFY 3  
9991 = NEVER USED COCAINE  
9993 = DID NOT USE COCAINE IN THE PAST 12 MOS  
9997 = REFUSED  
9998 = BLANK (NO ANSWER)  
9999 = LEGITIMATE SKIP

SUBSTANCE USE DISORDER

You indicated that you took something else to get over or avoid having cocaine withdrawal symptoms during the past 12 months. What did you take?

(DPCCOTH)

UDCCAVWOTH4 Len : 4 OTHER TO GET OVER/AVOID COC WITHDRAWL PST 12 MOS - SPECIFY 4  
9991 = NEVER USED COCAINE  
9993 = DID NOT USE COCAINE IN THE PAST 12 MOS  
9997 = REFUSED  
9998 = BLANK (NO ANSWER)  
9999 = LEGITIMATE SKIP

You indicated that you took something else to get over or avoid having cocaine withdrawal symptoms during the past 12 months. What did you take?

(DPCCOTH)

UDCCAVWOTH5 Len : 4 OTHER TO GET OVER/AVOID COC WITHDRAWL PST 12 MOS - SPECIFY 5  
9991 = NEVER USED COCAINE  
9993 = DID NOT USE COCAINE IN THE PAST 12 MOS  
9997 = REFUSED  
9998 = BLANK (NO ANSWER)  
9999 = LEGITIMATE SKIP

Think about your use of heroin during the past 12 months as you answer these next questions.

During the past 12 months, did you spend a great deal of your time using heroin, feeling its effects, or getting over the effects of heroin?

(DPHEFEEL)

UDHETIMEUSE Len : 2 SPENT GREAT DEAL OF TIME USING/FEEL EFF OF HEROIN PST 12 MOS  
1 = Yes  
2 = No  
85 = BAD DATA LOGICALLY ASSIGNED  
91 = NEVER USED HEROIN  
93 = DID NOT USE HEROIN IN THE PAST 12 MOS  
94 = DON'T KNOW  
97 = REFUSED  
98 = BLANK (NO ANSWER)

During the past 12 months, did you spend a great deal of your time getting or trying to get heroin?

(DPHEGET)

UDHETIMEGET Len : 2 SPENT GREAT DEAL TIME TRY TO GET/GETTING HEROIN PST 12 MOS  
1 = Yes  
2 = No  
85 = BAD DATA LOGICALLY ASSIGNED  
91 = NEVER USED HEROIN  
93 = DID NOT USE HEROIN IN THE PAST 12 MOS  
94 = DON'T KNOW  
97 = REFUSED  
98 = BLANK (NO ANSWER)  
99 = LEGITIMATE SKIP

During the past 12 months, were there many times when you ended up using heroin in larger amounts or for a longer time than you meant to?

(DPHELGR)

UDHELRGAMTS Len : 2 USED HER LARGER AMTS OR LONGER TIME THAN MEANT TO PST 12 MOS  
1 = Yes  
2 = No  
85 = BAD DATA LOGICALLY ASSIGNED  
91 = NEVER USED HEROIN  
93 = DID NOT USE HEROIN IN THE PAST 12 MOS  
94 = DON'T KNOW  
97 = REFUSED  
98 = BLANK (NO ANSWER)

SUBSTANCE USE DISORDER

During the past 12 months, were there times when you wanted to use heroin so badly that you couldn't think of anything else?

*(DPHEBDLY)*

UDHEWANTBAD Len : 2 WANTED TO USE HEROIN SO BADLY IN PAST 12 MOS  
1 = Yes  
2 = No  
85 = BAD DATA LOGICALLY ASSIGNED  
91 = NEVER USED HEROIN  
93 = DID NOT USE HEROIN IN THE PAST 12 MOS  
94 = DON'T KNOW  
97 = REFUSED  
98 = BLANK (NO ANSWER)

During the past 12 months, were there times when you had a strong urge to use heroin?

*(DPHEURGE)*

UDHESTRURGE Len : 2 STRONG URGE TO USE HEROIN IN PAST 12 MOS  
1 = Yes  
2 = No  
85 = BAD DATA LOGICALLY ASSIGNED  
91 = NEVER USED HEROIN  
93 = DID NOT USE HEROIN IN THE PAST 12 MOS  
94 = DON'T KNOW  
97 = REFUSED  
98 = BLANK (NO ANSWER)  
99 = LEGITIMATE SKIP

Do you need to use a lot more heroin than you used to in order to get the feeling you want?

*(DPHEMORE)*

UDHENEEDMOR Len : 2 NEEDED A LOT MORE HEROIN TO GET FEELING YOU WANT  
1 = Yes  
2 = No  
85 = BAD DATA LOGICALLY ASSIGNED  
91 = NEVER USED HEROIN  
93 = DID NOT USE HEROIN IN THE PAST 12 MOS  
94 = DON'T KNOW  
97 = REFUSED  
98 = BLANK (NO ANSWER)

Does using the same amount of heroin have much less effect on you than it used to?

*(DPHELESS)*

UDHELESSEFF Len : 2 SAME AMT HEROIN HAS LESS EFFECT THAN IT USED TO  
1 = Yes  
2 = No  
85 = BAD DATA LOGICALLY ASSIGNED  
91 = NEVER USED HEROIN  
93 = DID NOT USE HEROIN IN THE PAST 12 MOS  
94 = DON'T KNOW  
97 = REFUSED  
98 = BLANK (NO ANSWER)  
99 = LEGITIMATE SKIP

During the past 12 months, did you try to cut down or try to stop using heroin?

*(DPHESTOP)*

UDHETRYSTOP Len : 2 TRY TO CUT DOWN/STOP HEROIN USE IN PAST 12 MOS  
1 = Yes  
2 = No  
85 = BAD DATA LOGICALLY ASSIGNED  
91 = NEVER USED HEROIN  
93 = DID NOT USE HEROIN IN THE PAST 12 MOS  
94 = DON'T KNOW  
97 = REFUSED  
98 = BLANK (NO ANSWER)

SUBSTANCE USE DISORDER

Some people who use heroin try to cut down or stop but find they can't. Was there more than one time in the past 12 months when you tried but were unable to cut down or stop using heroin?

(DPHECANT)

UDHENOTSTOP Len : 2 UNABLE TO CUT/STOP HEROIN USE MORE THAN ONE TIME PAST 12 MOS  
1 = Yes  
2 = No  
85 = BAD DATA LOGICALLY ASSIGNED  
91 = NEVER USED HEROIN  
93 = DID NOT USE HEROIN IN THE PAST 12 MOS  
97 = REFUSED  
98 = BLANK (NO ANSWER)  
99 = LEGITIMATE SKIP

In the past 12 months, did you often wish that you could cut down or stop using heroin?

(DPHEWISH)

UDHEWSHSTOP Len : 2 OFTEN WISH CUT DOWN OR STOP HEROIN USE PAST 12 MOS  
1 = Yes  
2 = No  
91 = NEVER USED HEROIN  
93 = DID NOT USE HEROIN IN THE PAST 12 MOS  
94 = DON'T KNOW  
97 = REFUSED  
98 = BLANK (NO ANSWER)  
99 = LEGITIMATE SKIP

During the past 12 months, did you have any long-lasting or repeated physical health problems that were caused or made worse by using heroin?

(DPHEPHYS)

UDHEHLTHPRB Len : 2 ANY LONG-LASTING PHYS PRBS CAUSED/WORSND BY HEROIN PST 12MOS  
1 = Yes  
2 = No  
85 = BAD DATA LOGICALLY ASSIGNED  
91 = NEVER USED HEROIN  
93 = DID NOT USE HEROIN IN THE PAST 12 MOS  
94 = DON'T KNOW  
97 = REFUSED  
98 = BLANK (NO ANSWER)

Did you continue to use heroin even though it was causing long-lasting or repeated physical health problems or making your physical health problems worse?

(DPHEPCNT)

UDHEHLTHCTD Len : 2 CONTD TO USE HEROIN DESPITE HEROIN CAUSE/WORSEN PHYS PRBS  
1 = Yes  
2 = No  
85 = BAD DATA LOGICALLY ASSIGNED  
91 = NEVER USED HEROIN  
93 = DID NOT USE HEROIN IN THE PAST 12 MOS  
97 = REFUSED  
98 = BLANK (NO ANSWER)  
99 = LEGITIMATE SKIP

During the past 12 months, did you have any long-lasting or repeated problems with emotions or mental health that were caused or made worse by using heroin?

(DPHEMNTL)

UDHEMNTLPRB Len : 2 ANY EMOT/MNTL HLTH PRBS CAUSED/WORSND BY HEROIN PAST 12 MOS  
1 = Yes  
2 = No  
85 = BAD DATA LOGICALLY ASSIGNED  
91 = NEVER USED HEROIN  
93 = DID NOT USE HEROIN IN THE PAST 12 MOS  
94 = DON'T KNOW  
97 = REFUSED  
98 = BLANK (NO ANSWER)  
99 = LEGITIMATE SKIP

SUBSTANCE USE DISORDER

Did you continue to use heroin even though it was causing long-lasting or repeated problems with your emotions or mental health or making your emotions or mental health worse?

(DPHEMCNT)

UDHEMNTLCTD Len : 2 CONTD HEROIN USE DESPITE HEROIN CSE/WRSN EMOT/MNTL HLTH PRBS

- 1 = Yes
- 2 = No
- 91 = NEVER USED HEROIN
- 93 = DID NOT USE HEROIN IN THE PAST 12 MOS
- 97 = REFUSED
- 98 = BLANK (NO ANSWER)
- 99 = LEGITIMATE SKIP

This question is about important activities such as:

- Spending time with friends and family
- Attending special events at work or school
- Participating in hobbies and sports
- Attending religious services and events

During the past 12 months, did you give up or spend a lot less time doing any of these types of important activities because of your use of heroin?

(DPHEACTV)

UDHESTOPACT Len : 2 LESS ACTIVITIES B/C OF HEROIN USE PAST 12 MOS

- 1 = Yes
- 2 = No
- 85 = BAD DATA LOGICALLY ASSIGNED
- 91 = NEVER USED HEROIN
- 93 = DID NOT USE HEROIN IN THE PAST 12 MOS
- 94 = DON'T KNOW
- 97 = REFUSED
- 98 = BLANK (NO ANSWER)

Sometimes people who use heroin have serious problems at work, school, or home—such as:

- missing a lot of work or school
- getting demoted, having your hours cut, or losing a job
- not being able to get a job or keep a job
- getting suspended, expelled, or dropping out of school
- failing to take care of family

During the past 12 months, did you have any serious problems like these at work, school, or home because of your use of heroin?

(DPHESERI)

UDHEWORKPRB Len : 2 HEROIN CAUSE SERIOUS PRBS AT HOME/WORK/SCH PST 12 MOS

- 1 = Yes
- 2 = No
- 85 = BAD DATA LOGICALLY ASSIGNED
- 91 = NEVER USED HEROIN
- 93 = DID NOT USE HEROIN IN THE PAST 12 MOS
- 94 = DON'T KNOW
- 97 = REFUSED
- 98 = BLANK (NO ANSWER)

During the past 12 months, did you often have arguments or other problems with family or friends that were caused or made worse by your use of heroin?

(DPHEARGU)

UDHEFMLYPRB Len : 2 HEROIN CAUSE ARGUMENTS/PROBS W/FAMILY/FRIENDS PST 12 MOS

- 1 = Yes
- 2 = No
- 85 = BAD DATA LOGICALLY ASSIGNED
- 91 = NEVER USED HEROIN
- 93 = DID NOT USE HEROIN IN THE PAST 12 MOS
- 94 = DON'T KNOW
- 97 = REFUSED
- 98 = BLANK (NO ANSWER)

SUBSTANCE USE DISORDER

Did you continue to use heroin even though it often caused arguments or problems with family or friends?

(DPHEACNT)

UDHEFMLYCTD Len : 2 CONTD HEROIN DESPITE HEROIN CAUSE ARGUMENTS W/FAM/FRNDS  
1 = Yes  
2 = No  
85 = BAD DATA LOGICALLY ASSIGNED  
91 = NEVER USED HEROIN  
93 = DID NOT USE HEROIN IN THE PAST 12 MOS  
97 = REFUSED  
98 = BLANK (NO ANSWER)  
99 = LEGITIMATE SKIP

During the past 12 months, did you repeatedly get into situations where using heroin increased your chances of getting physically hurt?

(DPHEHURT)

UDHEGETHURT Len : 2 HEROIN INCREASED CHANCE GETTING HURT PST 12 MOS  
1 = Yes  
2 = No  
85 = BAD DATA LOGICALLY ASSIGNED  
91 = NEVER USED HEROIN  
93 = DID NOT USE HEROIN IN THE PAST 12 MOS  
94 = DON'T KNOW  
97 = REFUSED  
98 = BLANK (NO ANSWER)

People may experience withdrawal symptoms when they use less or stop using heroin.

During the past 12 months, did you have the following withdrawal symptoms after you used less or stopped using heroin for a while?

Feeling kind of blue or down

(DPHEWD\_1)

UDHEWDFLBLU Len : 2 FEELING BLUE/DOWN - HEROIN WITHDRAWAL SYMPTOM PST 12 MOS  
1 = Yes  
2 = No  
85 = BAD DATA LOGICALLY ASSIGNED  
91 = NEVER USED HEROIN  
93 = DID NOT USE HEROIN IN THE PAST 12 MOS  
94 = DON'T KNOW  
97 = REFUSED  
98 = BLANK (NO ANSWER)

Vomiting or feeling nauseous

(DPHEWD\_2)

UDHEWDVOMIT Len : 2 VOMITING/NAUSEOUS - HEROIN WITHDRAWAL SYMPTOM PST 12 MOS  
1 = Yes  
2 = No  
85 = BAD DATA LOGICALLY ASSIGNED  
91 = NEVER USED HEROIN  
93 = DID NOT USE HEROIN IN THE PAST 12 MOS  
94 = DON'T KNOW  
97 = REFUSED  
98 = BLANK (NO ANSWER)

Having cramps or muscle aches

(DPHEWD\_3)

UDHEWDCRAMP Len : 2 HAVING MUSCLE CRAMPS/ACHES-HER WITHDRAWAL SYMPTOM PST 12 MOS  
1 = Yes  
2 = No  
85 = BAD DATA LOGICALLY ASSIGNED  
91 = NEVER USED HEROIN  
93 = DID NOT USE HEROIN IN THE PAST 12 MOS  
94 = DON'T KNOW  
97 = REFUSED  
98 = BLANK (NO ANSWER)



SUBSTANCE USE DISORDER

Having teary eyes or a runny nose

(DPHEWD\_4)

UDHEWDRUNNY Len : 2 TEARY EYES/RUNNY NOSE - HER WITHDRAWAL SYMPTOM PST 12 MOS  
1 = Yes  
2 = No  
85 = BAD DATA LOGICALLY ASSIGNED  
91 = NEVER USED HEROIN  
93 = DID NOT USE HEROIN IN THE PAST 12 MOS  
94 = DON'T KNOW  
97 = REFUSED  
98 = BLANK (NO ANSWER)

Feeling sweaty, having enlarged eye pupils, or having body hair standing up on your skin

(DPHEWD\_5)

UDHEWDSWEAT Len : 2 SWEATY/LRG PUPILS/HAIR STNDING UP-HER W/DRWAL SYM PST 12 MOS  
1 = Yes  
2 = No  
85 = BAD DATA LOGICALLY ASSIGNED  
91 = NEVER USED HEROIN  
93 = DID NOT USE HEROIN IN THE PAST 12 MOS  
94 = DON'T KNOW  
97 = REFUSED  
98 = BLANK (NO ANSWER)

Having diarrhea

(DPHEWD\_6)

UDHEWDDIARR Len : 2 HAVING DIARRHEA - HEROIN WITHDRAWAL SYMPTOM PST 12 MOS  
1 = Yes  
2 = No  
85 = BAD DATA LOGICALLY ASSIGNED  
91 = NEVER USED HEROIN  
93 = DID NOT USE HEROIN IN THE PAST 12 MOS  
94 = DON'T KNOW  
97 = REFUSED  
98 = BLANK (NO ANSWER)

Yawning

(DPHEWD\_7)

UDHEWDYAWNS Len : 2 YAWNING - HEROIN WITHDRAWAL SYMPTOM PST 12 MOS  
1 = Yes  
2 = No  
85 = BAD DATA LOGICALLY ASSIGNED  
91 = NEVER USED HEROIN  
93 = DID NOT USE HEROIN IN THE PAST 12 MOS  
94 = DON'T KNOW  
97 = REFUSED  
98 = BLANK (NO ANSWER)

Having a fever

(DPHEWD\_8)

UDHEWDFEVER Len : 2 HAVING FEVER - HEROIN WITHDRAWAL SYMPTOM PST 12 MOS  
1 = Yes  
2 = No  
85 = BAD DATA LOGICALLY ASSIGNED  
91 = NEVER USED HEROIN  
93 = DID NOT USE HEROIN IN THE PAST 12 MOS  
94 = DON'T KNOW  
97 = REFUSED  
98 = BLANK (NO ANSWER)

SUBSTANCE USE DISORDER

Having trouble sleeping

(DPHEWD\_9)

UDHEWDSLEEP Len : 2 HAVING TRBL SLEEPING - HEROIN WITHDRAWAL SYMPTOM PST 12 MOS  
1 = Yes  
2 = No  
85 = BAD DATA LOGICALLY ASSIGNED  
91 = NEVER USED HEROIN  
93 = DID NOT USE HEROIN IN THE PAST 12 MOS  
94 = DON'T KNOW  
97 = REFUSED  
98 = BLANK (NO ANSWER)

During the past 12 months, did you use heroin or another drug to get over or avoid having heroin withdrawal symptoms?

(DPHEOVER)

UDHEAVOIDWD Len : 2 USE HEROIN TO GET OVER/AVOID HEROIN WITHDRAWAL IN PST 12 MOS  
1 = Yes  
2 = No  
85 = BAD DATA LOGICALLY ASSIGNED  
91 = NEVER USED HEROIN  
93 = DID NOT USE HEROIN IN THE PAST 12 MOS  
94 = DON'T KNOW  
97 = REFUSED  
98 = BLANK (NO ANSWER)

Which of the following did you use to get over or avoid having heroin withdrawal symptoms during the past 12 months?

Heroin

(DPHEUSE\_1)

UDHEAVWHERE Len : 2 USED HEROIN TO GET OVER/AVOID HER WITHDRAWAL IN PST 12 MOS  
1 = Yes  
2 = No  
85 = BAD DATA LOGICALLY ASSIGNED  
91 = NEVER USED HEROIN  
93 = DID NOT USE HEROIN IN THE PAST 12 MOS  
94 = DON'T KNOW  
97 = REFUSED  
98 = BLANK (NO ANSWER)  
99 = LEGITIMATE SKIP

Prescription pain relievers

(DPHEUSE\_2)

UDHEAVPNRL Len : 2 USED PN RLVR TO GET OVER/AVOID HER WITHDRAWAL IN PST 12 MOS  
1 = Yes  
2 = No  
3 = Yes LOGICALLY ASSIGNED  
85 = BAD DATA LOGICALLY ASSIGNED  
91 = NEVER USED HEROIN  
93 = DID NOT USE HEROIN IN THE PAST 12 MOS  
94 = DON'T KNOW  
97 = REFUSED  
98 = BLANK (NO ANSWER)  
99 = LEGITIMATE SKIP

SUBSTANCE USE DISORDER

Something else

(DPHEUSE\_3)

UDHEAVWOTHR Len : 2 USED SOMETHING ELSE TO GET OVR/AVD HER WITHDRAWAL PST 12 MOS

- 1 = Yes
- 2 = No
- 85 = BAD DATA LOGICALLY ASSIGNED
- 91 = NEVER USED HEROIN
- 93 = DID NOT USE HEROIN IN THE PAST 12 MOS
- 94 = DON'T KNOW
- 97 = REFUSED
- 98 = BLANK (NO ANSWER)
- 99 = LEGITIMATE SKIP

You indicated that you took something else to get over or avoid having heroin withdrawal symptoms during the past 12 months. What did you take?

(DPHEOTH)

UDHEAVWOTH1 Len : 4 OTHER TO GET OVER/AVOID HER WITHDRAWAL PST 12 MO - SPECIFY 1

- 209 = Xanax
- 234 = Flexeril
- 246 = Klonopin
- 408 = Dilaudid, Hydromorphone
- 278 = Benzodiazepines
- 288 = Baclofen
- 322 = Methamphetamine ("ice" or "crank"), Meth
- 658 = Special K, Ketamine
- 355 = Crystal meth, crystal methamphetamine
- 418 = Methadone
- 420 = OTHER Pain Reliever, NOT OTHERWISE SPECIFIED
- 805 = Cocaine, coca, cocaina, coke, perico
- 465 = Fentanyl
- 801 = OTHER Drugs, NOT OTHERWISE SPECIFIED
- 807 = Alcohol, beer, ethanol, EtOH, pink champagne
- 803 = Marijuana, MarrJane, Mary Jane, MJ, pot, weed
- 806 = Crack, rock
- 815 = Coffee <OTC>
- 4150 = Subutex
- 900 = Not a drug
- 3052 = Speed, otherwise unspecified
- 4501 = Lortab
- 4109 = Suboxone
- 4119 = Buprenorphine
- 8293 = Lean (Promethazine w/codeine mixed w/Sprite)
- 8007 = Gabapentin, Neurontin
- 8553 = Bupropion, Wellbutrin, Zyban
- 8237 = Kratom
- 9985 = BAD DATA Logically assigned
- 9991 = NEVER USED HEROIN
- 9993 = DID NOT USE HEROIN IN THE PAST 12 MOS
- 9994 = DON'T KNOW
- 9997 = REFUSED
- 9998 = BLANK (NO ANSWER)
- 9999 = LEGITIMATE SKIP

SUBSTANCE USE DISORDER

You indicated that you took something else to get over or avoid having heroin withdrawal symptoms during the past 12 months. What did you take?

(DPHEOTH)

UDHEAVWOTH2 Len : 4 OTHER TO GET OVER/AVOID HER WITHDRAWAL PST 12 MO - SPECIFY 2  
209 = Xanax  
418 = Methadone  
322 = Methamphetamine ("ice" or "crank"), Meth  
465 = Fentanyl  
803 = Marijuana, MarrJane, Mary Jane, MJ, pot, weed  
805 = Cocaine, coca, cocaina, coke, perico  
807 = Alcohol, beer, ethanol, EtOH, pink champagne  
4043 = Tramadol  
2504 = Clonazepam  
4109 = Suboxone  
8007 = Gabapentin, Neurontin  
9991 = NEVER USED HEROIN  
9993 = DID NOT USE HEROIN IN THE PAST 12 MOS  
9997 = REFUSED  
9998 = BLANK (NO ANSWER)  
9999 = LEGITIMATE SKIP

You indicated that you took something else to get over or avoid having heroin withdrawal symptoms during the past 12 months. What did you take?

(DPHEOTH)

UDHEAVWOTH3 Len : 4 OTHER TO GET OVER/AVOID HER WITHDRAWAL PST 12 MO - SPECIFY 3  
417 = Morphine  
801 = OTHER Drugs, NOT OTHERWISE SPECIFIED  
9991 = NEVER USED HEROIN  
9993 = DID NOT USE HEROIN IN THE PAST 12 MOS  
9997 = REFUSED  
9998 = BLANK (NO ANSWER)  
9999 = LEGITIMATE SKIP

You indicated that you took something else to get over or avoid having heroin withdrawal symptoms during the past 12 months. What did you take?

(DPHEOTH)

UDHEAVWOTH4 Len : 4 OTHER TO GET OVER/AVOID HER WITHDRAWAL PST 12 MO - SPECIFY 4  
9991 = NEVER USED HEROIN  
9993 = DID NOT USE HEROIN IN THE PAST 12 MOS  
9997 = REFUSED  
9998 = BLANK (NO ANSWER)  
9999 = LEGITIMATE SKIP

You indicated that you took something else to get over or avoid having heroin withdrawal symptoms during the past 12 months. What did you take?

(DPHEOTH)

UDHEAVWOTH5 Len : 4 OTHER TO GET OVER/AVOID HER WITHDRAWAL PST 12 MO - SPECIFY 5  
9991 = NEVER USED HEROIN  
9993 = DID NOT USE HEROIN IN THE PAST 12 MOS  
9997 = REFUSED  
9998 = BLANK (NO ANSWER)  
9999 = LEGITIMATE SKIP

Think about your use of hallucinogens, such as LSD, 'acid,' PCP, 'Ecstasy' or 'Molly,' psilocybin or mushrooms, mescaline, or peyote, during the past 12 months as you answer these next questions.

During the past 12 months, did you spend a great deal of your time using hallucinogens, feeling their effects, or getting over the effects of hallucinogens?

(DPHAFEEL)

UDHATIMEUSE Len : 2 SPENT GREAT DEAL OF TIME USING/FEEL EFF OF HAL PST 12 MOS  
1 = Yes  
2 = No  
85 = BAD DATA LOGICALLY ASSIGNED  
91 = NEVER USED HALLUCINOGENS  
93 = DID NOT USE HALLUCINOGENS IN THE PAST 12 MOS  
94 = DON'T KNOW  
97 = REFUSED  
98 = BLANK (NO ANSWER)

SUBSTANCE USE DISORDER

During the past 12 months, did you spend a great deal of your time getting or trying to get hallucinogens?

(DPHAGET)

UDHATIMEGET Len : 2 SPENT GREAT DEAL TIME TRY TO GET/GETTING HAL IN PST 12 MOS  
1 = Yes  
2 = No  
91 = NEVER USED HALLUCINOGENS  
93 = DID NOT USE HALLUCINOGENS IN THE PAST 12 MOS  
94 = DON'T KNOW  
97 = REFUSED  
98 = BLANK (NO ANSWER)  
99 = LEGITIMATE SKIP

During the past 12 months, were there many times when you ended up using hallucinogens in larger amounts or for a longer time than you meant to?

(DPHALRGR)

UDHALRGAMTS Len : 2 USED HAL LARGER AMTS OR LONGER TIME THAN MEANT TO PST 12 MOS  
1 = Yes  
2 = No  
85 = BAD DATA LOGICALLY ASSIGNED  
91 = NEVER USED HALLUCINOGENS  
93 = DID NOT USE HALLUCINOGENS IN THE PAST 12 MOS  
94 = DON'T KNOW  
97 = REFUSED  
98 = BLANK (NO ANSWER)

During the past 12 months, were there times when you wanted to use hallucinogens so badly that you couldn't think of anything else?

(DPHABDLY)

UDHAWANTBAD Len : 2 WANTED TO USE HALLUC SO BADLY IN PAST 12 MOS  
1 = Yes  
2 = No  
85 = BAD DATA LOGICALLY ASSIGNED  
91 = NEVER USED HALLUCINOGENS  
93 = DID NOT USE HALLUCINOGENS IN THE PAST 12 MOS  
94 = DON'T KNOW  
97 = REFUSED  
98 = BLANK (NO ANSWER)

During the past 12 months, were there times when you had a strong urge to use hallucinogens?

(DPHAURGE)

UDHASTRURGE Len : 2 STRONG URGE TO USE HALLUC IN PAST 12 MOS  
1 = Yes  
2 = No  
91 = NEVER USED HALLUCINOGENS  
93 = DID NOT USE HALLUCINOGENS IN THE PAST 12 MOS  
94 = DON'T KNOW  
97 = REFUSED  
98 = BLANK (NO ANSWER)  
99 = LEGITIMATE SKIP

Do you need to use a lot more hallucinogens than you used to in order to get the feeling you want?

(DPHAMORE)

UDHANEEDMOR Len : 2 NEEDED A LOT MORE HALLUC TO GET FEELING YOU WANT  
1 = Yes  
2 = No  
85 = BAD DATA LOGICALLY ASSIGNED  
91 = NEVER USED HALLUCINOGENS  
93 = DID NOT USE HALLUCINOGENS IN THE PAST 12 MOS  
94 = DON'T KNOW  
97 = REFUSED  
98 = BLANK (NO ANSWER)

SUBSTANCE USE DISORDER

Does using the same amount of hallucinogens have much less effect on you than it used to?

(DPHALESS)

UDHALESSEFF Len : 2 SAME AMT HALLUC HAS LESS EFFECT THAN IT USED TO  
1 = Yes  
2 = No  
91 = NEVER USED HALLUCINOGENS  
93 = DID NOT USE HALLUCINOGENS IN THE PAST 12 MOS  
94 = DON'T KNOW  
97 = REFUSED  
98 = BLANK (NO ANSWER)  
99 = LEGITIMATE SKIP

During the past 12 months, did you try to cut down or try to stop using hallucinogens?

(DPHASTOP)

UDHATRYSTOP Len : 2 TRY TO CUT DOWN/STOP HALLUC USE IN PAST 12 MOS  
1 = Yes  
2 = No  
85 = BAD DATA LOGICALLY ASSIGNED  
91 = NEVER USED HALLUCINOGENS  
93 = DID NOT USE HALLUCINOGENS IN THE PAST 12 MOS  
94 = DON'T KNOW  
97 = REFUSED  
98 = BLANK (NO ANSWER)

Some people who use hallucinogens try to cut down or stop but find they can't. Was there more than one time in the past 12 months when you tried but were unable to cut down or stop using hallucinogens?

(DPHACANT)

UDHANOTSTOP Len : 2 UNABLE TO CUT/STOP HALLUC MORE THAN ONE TIME PAST 12 MOS  
1 = Yes  
2 = No  
85 = BAD DATA LOGICALLY ASSIGNED  
91 = NEVER USED HALLUCINOGENS  
93 = DID NOT USE HALLUCINOGENS IN THE PAST 12 MOS  
97 = REFUSED  
98 = BLANK (NO ANSWER)  
99 = LEGITIMATE SKIP

In the past 12 months, did you often wish that you could cut down or stop using hallucinogens?

(DPHAWISH)

UDHAWSHSTOP Len : 2 OFTEN WISH CUT DOWN OR STOP HALLUC PAST 12 MOS  
1 = Yes  
2 = No  
91 = NEVER USED HALLUCINOGENS  
93 = DID NOT USE HALLUCINOGENS IN THE PAST 12 MOS  
94 = DON'T KNOW  
97 = REFUSED  
98 = BLANK (NO ANSWER)  
99 = LEGITIMATE SKIP

During the past 12 months, did you have any long-lasting or repeated physical health problems that were caused or made worse by using hallucinogens?

(DPHAPHYS)

UDHAHLTHPRB Len : 2 ANY LONG-LASTING PHYS PRBS CAUSED/WORSND BY HAL PST 12 MOS  
1 = Yes  
2 = No  
85 = BAD DATA LOGICALLY ASSIGNED  
91 = NEVER USED HALLUCINOGENS  
93 = DID NOT USE HALLUCINOGENS IN THE PAST 12 MOS  
94 = DON'T KNOW  
97 = REFUSED  
98 = BLANK (NO ANSWER)

SUBSTANCE USE DISORDER

Did you continue to use hallucinogens even though they were causing long-lasting or repeated physical health problems or making your physical health problems worse?

(DPHAPCNT)

UDHAHLTHCTD Len : 2 CONTD TO USE HALLUC DESPITE HALLUC CAUSE/WORSEN PHYS PRBS  
1 = Yes  
2 = No  
85 = BAD DATA LOGICALLY ASSIGNED  
91 = NEVER USED HALLUCINOGENS  
93 = DID NOT USE HALLUCINOGENS IN THE PAST 12 MOS  
97 = REFUSED  
98 = BLANK (NO ANSWER)  
99 = LEGITIMATE SKIP

During the past 12 months, did you have any long-lasting or repeated problems with emotions or mental health that were caused or made worse by using hallucinogens?

(DPHAMNTL)

UDHAMNTLPRB Len : 2 ANY EMOT/MNTL HLTH PRBS CAUSED/WORSND BY HALLUC PAST 12 MOS  
1 = Yes  
2 = No  
91 = NEVER USED HALLUCINOGENS  
93 = DID NOT USE HALLUCINOGENS IN THE PAST 12 MOS  
94 = DON'T KNOW  
97 = REFUSED  
98 = BLANK (NO ANSWER)  
99 = LEGITIMATE SKIP

Did you continue to use hallucinogens even though they were causing long-lasting or repeated problems with your emotions or mental health or making your emotions or mental health worse?

(DPHAMCNT)

UDHAMNTLCTD Len : 2 CONTD HALLUC USE DESPITE HAL CSE/WRSN EMOT/MNTL HLTH PRBS  
1 = Yes  
2 = No  
91 = NEVER USED HALLUCINOGENS  
93 = DID NOT USE HALLUCINOGENS IN THE PAST 12 MOS  
97 = REFUSED  
98 = BLANK (NO ANSWER)  
99 = LEGITIMATE SKIP

This question is about important activities such as:

- Spending time with friends and family
- Attending special events at work or school
- Participating in hobbies and sports
- Attending religious services and events

During the past 12 months, did you give up or spend a lot less time doing any of these types of important activities because of your use of hallucinogens?

(DPHAACTV)

UDHASTOPACT Len : 2 LESS ACTIVITIES B/C OF HALLUC USE PAST 12 MOS  
1 = Yes  
2 = No  
85 = BAD DATA LOGICALLY ASSIGNED  
91 = NEVER USED HALLUCINOGENS  
93 = DID NOT USE HALLUCINOGENS IN THE PAST 12 MOS  
94 = DON'T KNOW  
97 = REFUSED  
98 = BLANK (NO ANSWER)

SUBSTANCE USE DISORDER

Sometimes people who use hallucinogens have serious problems at work, school, or home—such as:

- missing a lot of work or school
- getting demoted, having your hours cut, or losing a job
- not being able to get a job or keep a job
- getting suspended, expelled, or dropping out of school
- failing to take care of family

During the past 12 months, did you have any serious problems like these at work, school, or home because of your use of hallucinogens?

(DPHASERI)

UDHAWORKPRB Len : 2 HALLUC CAUSE SERIOUS PRBS AT HOME/WORK/SCH PST 12 MOS

- 1 = Yes
- 2 = No
- 85 = BAD DATA LOGICALLY ASSIGNED
- 91 = NEVER USED HALLUCINOGENS
- 93 = DID NOT USE HALLUCINOGENS IN THE PAST 12 MOS
- 94 = DON'T KNOW
- 97 = REFUSED
- 98 = BLANK (NO ANSWER)

During the past 12 months, did you often have arguments or other problems with family or friends that were caused or made worse by your use of hallucinogens?

(DPHAARGU)

UDHAFMLYPRB Len : 2 HALLUC CAUSE ARGUMENTS/PROBS W/FAMILY/FRIENDS PST 12 MOS

- 1 = Yes
- 2 = No
- 85 = BAD DATA LOGICALLY ASSIGNED
- 91 = NEVER USED HALLUCINOGENS
- 93 = DID NOT USE HALLUCINOGENS IN THE PAST 12 MOS
- 94 = DON'T KNOW
- 97 = REFUSED
- 98 = BLANK (NO ANSWER)

Did you continue to use hallucinogens even though they often caused arguments or problems with family or friends?

(DPHAACNT)

UDHAFMLYCTD Len : 2 CONTD HALLUC USE DESPITE HAL CAUSE ARGUMENTS W/FAM/FRNDS

- 1 = Yes
- 2 = No
- 85 = BAD DATA LOGICALLY ASSIGNED
- 91 = NEVER USED HALLUCINOGENS
- 93 = DID NOT USE HALLUCINOGENS IN THE PAST 12 MOS
- 97 = REFUSED
- 98 = BLANK (NO ANSWER)
- 99 = LEGITIMATE SKIP

During the past 12 months, did you repeatedly get into situations where using hallucinogens increased your chances of getting physically hurt?

(DPHAHURT)

UDHAGETHURT Len : 2 HALLUC USE INCREASED CHANCE GETTING HURT PST 12 MOS

- 1 = Yes
- 2 = No
- 85 = BAD DATA LOGICALLY ASSIGNED
- 91 = NEVER USED HALLUCINOGENS
- 93 = DID NOT USE HALLUCINOGENS IN THE PAST 12 MOS
- 94 = DON'T KNOW
- 97 = REFUSED
- 98 = BLANK (NO ANSWER)



SUBSTANCE USE DISORDER

Think about your use of inhalants, such as amyl nitrite, 'poppers,' nitrous oxide, gasoline or lighter fluids, glue, spray paints, or correction fluids, during the past 12 months as you answer these next questions.

During the past 12 months, did you spend a great deal of your time using inhalants, feeling their effects, or getting over the effects of inhalants?

(DPINFEEL)

UDINTIMEUSE

Len : 2 SPENT GREAT DEAL OF TIME USING/FEEL EFF OF INH PST 12 MOS

1 = Yes

2 = No

85 = BAD DATA LOGICALLY ASSIGNED

91 = NEVER USED INHALANTS

93 = DID NOT USE INHALANTS IN THE PAST 12 MOS

94 = DON'T KNOW

97 = REFUSED

98 = BLANK (NO ANSWER)

During the past 12 months, did you spend a great deal of your time getting or trying to get inhalants?

(DPINGET)

UDINTIMEGET

Len : 2 SPENT GREAT DEAL TIME TRY TO GET/GETTING INH IN PST 12 MOS

1 = Yes

2 = No

85 = BAD DATA LOGICALLY ASSIGNED

91 = NEVER USED INHALANTS

93 = DID NOT USE INHALANTS IN THE PAST 12 MOS

94 = DON'T KNOW

97 = REFUSED

98 = BLANK (NO ANSWER)

99 = LEGITIMATE SKIP

During the past 12 months, were there many times when you ended up using inhalants in larger amounts or for a longer time than you meant to?

(DPINLRGR)

UDINLRGAMTS

Len : 2 USED INH LARGER AMTS OR LONGER TIME THAN MEANT TO PST 12 MOS

1 = Yes

2 = No

85 = BAD DATA LOGICALLY ASSIGNED

91 = NEVER USED INHALANTS

93 = DID NOT USE INHALANTS IN THE PAST 12 MOS

94 = DON'T KNOW

97 = REFUSED

98 = BLANK (NO ANSWER)

During the past 12 months, were there times when you wanted to use inhalants so badly that you couldn't think of anything else?

(DPINBDLY)

UDINWANTBAD

Len : 2 WANTED TO USE INHALANTS SO BADLY IN PAST 12 MOS

1 = Yes

2 = No

85 = BAD DATA LOGICALLY ASSIGNED

91 = NEVER USED INHALANTS

93 = DID NOT USE INHALANTS IN THE PAST 12 MOS

94 = DON'T KNOW

97 = REFUSED

98 = BLANK (NO ANSWER)

During the past 12 months, were there times when you had a strong urge to use inhalants?

(DPINURGE)

UDINSTRURGE

Len : 2 STRONG URGE TO USE INHALANTS IN PAST 12 MOS

1 = Yes

2 = No

85 = BAD DATA LOGICALLY ASSIGNED

91 = NEVER USED INHALANTS

93 = DID NOT USE INHALANTS IN THE PAST 12 MOS

94 = DON'T KNOW

97 = REFUSED

98 = BLANK (NO ANSWER)

99 = LEGITIMATE SKIP

SUBSTANCE USE DISORDER

Do you need to use a lot more inhalants than you used to in order to get the feeling you want?

(DPINMORE)

UDINNEEDMOR Len : 2 NEEDED A LOT MORE INHALANTS TO GET FEELING YOU WANT  
1 = Yes  
2 = No  
85 = BAD DATA LOGICALLY ASSIGNED  
91 = NEVER USED INHALANTS  
93 = DID NOT USE INHALANTS IN THE PAST 12 MOS  
94 = DON'T KNOW  
97 = REFUSED  
98 = BLANK (NO ANSWER)

Does using the same amount of inhalants have much less effect on you than it used to?

(DPINLESS)

UDINLESSEFF Len : 2 SAME AMT INHALANTS HAS LESS EFFECT THAN IT USED TO  
1 = Yes  
2 = No  
85 = BAD DATA LOGICALLY ASSIGNED  
91 = NEVER USED INHALANTS  
93 = DID NOT USE INHALANTS IN THE PAST 12 MOS  
94 = DON'T KNOW  
97 = REFUSED  
98 = BLANK (NO ANSWER)  
99 = LEGITIMATE SKIP

During the past 12 months, did you try to cut down or try to stop using inhalants?

(DPINSTOP)

UDINTRYSTOP Len : 2 TRY TO CUT DOWN/STOP INHALANT USE IN PAST 12 MOS  
1 = Yes  
2 = No  
85 = BAD DATA LOGICALLY ASSIGNED  
91 = NEVER USED INHALANTS  
93 = DID NOT USE INHALANTS IN THE PAST 12 MOS  
94 = DON'T KNOW  
97 = REFUSED  
98 = BLANK (NO ANSWER)

Some people who use inhalants try to cut down or stop but find they can't. Was there more than one time in the past 12 months when you tried but were unable to cut down or stop using inhalants?

(DPINCANT)

UDINNOTSTOP Len : 2 UNABLE TO CUT/STOP INH USE MORE THAN ONE TIME PAST 12 MOS  
1 = Yes  
2 = No  
85 = BAD DATA LOGICALLY ASSIGNED  
91 = NEVER USED INHALANTS  
93 = DID NOT USE INHALANTS IN THE PAST 12 MOS  
97 = REFUSED  
98 = BLANK (NO ANSWER)  
99 = LEGITIMATE SKIP

In the past 12 months, did you often wish that you could cut down or stop using inhalants?

(DPINWISH)

UDINWSHSTOP Len : 2 OFTEN WISH CUT DOWN OR STOP INH USE PAST 12 MOS  
1 = Yes  
2 = No  
85 = BAD DATA LOGICALLY ASSIGNED  
91 = NEVER USED INHALANTS  
93 = DID NOT USE INHALANTS IN THE PAST 12 MOS  
94 = DON'T KNOW  
97 = REFUSED  
98 = BLANK (NO ANSWER)  
99 = LEGITIMATE SKIP

SUBSTANCE USE DISORDER

During the past 12 months, did you have any long-lasting or repeated physical health problems that were caused or made worse by using inhalants?

(DPINPHYS)

UDINHLTHPRB

Len : 2 ANY LONG-LASTING PHYS PRBS CAUSED/WORSND BY INH PST 12 MOS

1 = Yes

2 = No

85 = BAD DATA LOGICALLY ASSIGNED

91 = NEVER USED INHALANTS

93 = DID NOT USE INHALANTS IN THE PAST 12 MOS

94 = DON'T KNOW

97 = REFUSED

98 = BLANK (NO ANSWER)

Did you continue to use inhalants even though they were causing long-lasting or repeated physical health problems or making your physical health problems worse?

(DPINPCNT)

UDINHLTHCTD

Len : 2 CONTD TO USE INHALANTS DESPITE INH CAUSE/WORSEN PHYS PRBS

1 = Yes

2 = No

85 = BAD DATA LOGICALLY ASSIGNED

91 = NEVER USED INHALANTS

93 = DID NOT USE INHALANTS IN THE PAST 12 MOS

97 = REFUSED

98 = BLANK (NO ANSWER)

99 = LEGITIMATE SKIP

During the past 12 months, did you have any long-lasting or repeated problems with emotions or mental health that were caused or made worse by using inhalants?

(DPINMNTL)

UDINMNTLPRB

Len : 2 ANY EMOT/MNTL HLTH PRBS CAUSED/WORSND BY INH PAST 12 MOS

1 = Yes

2 = No

85 = BAD DATA LOGICALLY ASSIGNED

91 = NEVER USED INHALANTS

93 = DID NOT USE INHALANTS IN THE PAST 12 MOS

94 = DON'T KNOW

97 = REFUSED

98 = BLANK (NO ANSWER)

99 = LEGITIMATE SKIP

Did you continue to use inhalants even though they were causing long-lasting or repeated problems with your emotions or mental health or making your emotions or mental health worse?

(DPINMCNT)

UDINMNTLCTD

Len : 2 CONTD INH USE DESPITE INH CSE/WRSN EMOT/MNTL HLTH PRBS

1 = Yes

2 = No

91 = NEVER USED INHALANTS

93 = DID NOT USE INHALANTS IN THE PAST 12 MOS

97 = REFUSED

98 = BLANK (NO ANSWER)

99 = LEGITIMATE SKIP

SUBSTANCE USE DISORDER

This question is about important activities such as:

- Spending time with friends and family
- Attending special events at work or school
- Participating in hobbies and sports
- Attending religious services and events

During the past 12 months, did you give up or spend a lot less time doing any of these types of important activities because of your use of inhalants?

(DPINACTV)

UDINSTOPACT Len : 2 LESS ACTIVITIES B/C OF INHALANT USE PAST 12 MOS

- 1 = Yes
- 2 = No
- 85 = BAD DATA LOGICALLY ASSIGNED
- 91 = NEVER USED INHALANTS
- 93 = DID NOT USE INHALANTS IN THE PAST 12 MOS
- 94 = DON'T KNOW
- 97 = REFUSED
- 98 = BLANK (NO ANSWER)

Sometimes people who use inhalants have serious problems at work, school, or home—such as:

- missing a lot of work or school
- getting demoted, having your hours cut, or losing a job
- not being able to get a job or keep a job
- getting suspended, expelled, or dropping out of school
- failing to take care of family

During the past 12 months, did you have any serious problems like these at work, school, or home because of your use of inhalants?

(DPINSERI)

UDINWORKPRB Len : 2 INHALANTS CAUSE SERIOUS PRBS AT HOME/WORK/SCH PST 12 MOS

- 1 = Yes
- 2 = No
- 85 = BAD DATA LOGICALLY ASSIGNED
- 91 = NEVER USED INHALANTS
- 93 = DID NOT USE INHALANTS IN THE PAST 12 MOS
- 94 = DON'T KNOW
- 97 = REFUSED
- 98 = BLANK (NO ANSWER)

During the past 12 months, did you often have arguments or other problems with family or friends that were caused or made worse by your use of inhalants?

(DPINARGU)

UDINFMLYPRB Len : 2 INHALANTS CAUSE ARGUMENTS/PROBS W/FAMILY/FRIENDS PST 12 MOS

- 1 = Yes
- 2 = No
- 85 = BAD DATA LOGICALLY ASSIGNED
- 91 = NEVER USED INHALANTS
- 93 = DID NOT USE INHALANTS IN THE PAST 12 MOS
- 94 = DON'T KNOW
- 97 = REFUSED
- 98 = BLANK (NO ANSWER)

Did you continue to use inhalants even though they often caused arguments or problems with family or friends?

(DPINACNT)

UDINFMLYCTD Len : 2 CONTD INHALANT USE DESPITE INH CAUSE ARGUMENTS W/FAM/FRNDS

- 1 = Yes
- 2 = No
- 85 = BAD DATA LOGICALLY ASSIGNED
- 91 = NEVER USED INHALANTS
- 93 = DID NOT USE INHALANTS IN THE PAST 12 MOS
- 97 = REFUSED
- 98 = BLANK (NO ANSWER)
- 99 = LEGITIMATE SKIP

SUBSTANCE USE DISORDER

During the past 12 months, did you repeatedly get into situations where using inhalants increased your chances of getting physically hurt?

(DPINHURT)

UDINGETHURT

Len : 2 INHALANT USE INCREASED CHANCE GETTING HURT PST 12 MOS

1 = Yes

2 = No

85 = BAD DATA LOGICALLY ASSIGNED

91 = NEVER USED INHALANTS

93 = DID NOT USE INHALANTS IN THE PAST 12 MOS

94 = DON'T KNOW

97 = REFUSED

98 = BLANK (NO ANSWER)

Think about your use of methamphetamine during the past 12 months as you answer these next questions.

During the past 12 months, did you spend a great deal of your time using methamphetamine, feeling its effects, or getting over the effects of methamphetamine?

(DPMEFEEL)

UDMETIMEUSE

Len : 2 SPENT GREAT DEAL OF TIME USING/FEEL EFF OF METH PST 12 MOS

1 = Yes

2 = No

85 = BAD DATA LOGICALLY ASSIGNED

91 = NEVER USED METHAMPHETAMINE

93 = DID NOT USE METHAMPHETAMINE IN THE PAST 12 MOS

94 = DON'T KNOW

97 = REFUSED

98 = BLANK (NO ANSWER)

During the past 12 months, did you spend a great deal of your time getting or trying to get methamphetamine?

(DPMEGET)

UDMETIMEGET

Len : 2 SPENT GREAT DEAL TIME TRY TO GET/GETTING METH IN PST 12 MOS

1 = Yes

2 = No

91 = NEVER USED METHAMPHETAMINE

93 = DID NOT USE METHAMPHETAMINE IN THE PAST 12 MOS

94 = DON'T KNOW

97 = REFUSED

98 = BLANK (NO ANSWER)

99 = LEGITIMATE SKIP

During the past 12 months, were there many times when you ended up using methamphetamine in larger amounts or for a longer time than you meant to?

(DPMELRGR)

UDMELRGAMTS

Len : 2 USED METH LARGER AMTS OR LONGER TIME THAN MEANT TO PST 12 MO

1 = Yes

2 = No

85 = BAD DATA LOGICALLY ASSIGNED

91 = NEVER USED METHAMPHETAMINE

93 = DID NOT USE METHAMPHETAMINE IN THE PAST 12 MOS

94 = DON'T KNOW

97 = REFUSED

98 = BLANK (NO ANSWER)

During the past 12 months, were there times when you wanted to use methamphetamine so badly that you couldn't think of anything else?

(DPMEBDLY)

UDMEWANTBAD

Len : 2 WANTED TO USE METH SO BADLY IN PAST 12 MOS

1 = Yes

2 = No

85 = BAD DATA LOGICALLY ASSIGNED

91 = NEVER USED METHAMPHETAMINE

93 = DID NOT USE METHAMPHETAMINE IN THE PAST 12 MOS

94 = DON'T KNOW

97 = REFUSED

98 = BLANK (NO ANSWER)

SUBSTANCE USE DISORDER

During the past 12 months, were there times when you had a strong urge to use methamphetamine?

(DPMEURGE)

UDMESTRURGE Len : 2 STRONG URGE TO USE METH IN PAST 12 MOS

- 1 = Yes
- 2 = No
- 91 = NEVER USED METHAMPHETAMINE
- 93 = DID NOT USE METHAMPHETAMINE IN THE PAST 12 MOS
- 94 = DON'T KNOW
- 97 = REFUSED
- 98 = BLANK (NO ANSWER)
- 99 = LEGITIMATE SKIP

Do you need to use a lot more methamphetamine than you used to in order to get the feeling you want?

(DPMEMORE)

UDMENEEDMOR Len : 2 NEEDED A LOT MORE METH TO GET FEELING YOU WANT

- 1 = Yes
- 2 = No
- 85 = BAD DATA LOGICALLY ASSIGNED
- 91 = NEVER USED METHAMPHETAMINE
- 93 = DID NOT USE METHAMPHETAMINE IN THE PAST 12 MOS
- 94 = DON'T KNOW
- 97 = REFUSED
- 98 = BLANK (NO ANSWER)

Does using the same amount of methamphetamine have much less effect on you than it used to?

(DPMELESS)

UDMELESSEFF Len : 2 SAME AMT METH HAS LESS EFFECT THAN IT USED TO

- 1 = Yes
- 2 = No
- 91 = NEVER USED METHAMPHETAMINE
- 93 = DID NOT USE METHAMPHETAMINE IN THE PAST 12 MOS
- 94 = DON'T KNOW
- 97 = REFUSED
- 98 = BLANK (NO ANSWER)
- 99 = LEGITIMATE SKIP

During the past 12 months, did you try to cut down or try to stop using methamphetamine?

(DPMESTOP)

UDMETRYSTOP Len : 2 TRY TO CUT DOWN/STOP METH USE IN PAST 12 MOS

- 1 = Yes
- 2 = No
- 85 = BAD DATA LOGICALLY ASSIGNED
- 91 = NEVER USED METHAMPHETAMINE
- 93 = DID NOT USE METHAMPHETAMINE IN THE PAST 12 MOS
- 94 = DON'T KNOW
- 97 = REFUSED
- 98 = BLANK (NO ANSWER)

Some people who use methamphetamine try to cut down or stop but find they can't. Was there more than one time in the past 12 months when you tried but were unable to cut down or stop using methamphetamine?

(DPMECANT)

UDMENOTSTOP Len : 2 UNABLE TO CUT/STOP METH MORE THAN ONE TIME PAST 12 MOS

- 1 = Yes
- 2 = No
- 85 = BAD DATA LOGICALLY ASSIGNED
- 91 = NEVER USED METHAMPHETAMINE
- 93 = DID NOT USE METHAMPHETAMINE IN THE PAST 12 MOS
- 94 = DON'T KNOW
- 97 = REFUSED
- 98 = BLANK (NO ANSWER)
- 99 = LEGITIMATE SKIP

SUBSTANCE USE DISORDER

In the past 12 months, did you often wish that you could cut down or stop using methamphetamine?

(DPMEWISH)

UDMEWSHSTOP Len : 2 OFTEN WISH CUT DOWN OR STOP METH USE PAST 12 MOS  
1 = Yes  
2 = No  
91 = NEVER USED METHAMPHETAMINE  
93 = DID NOT USE METHAMPHETAMINE IN THE PAST 12 MOS  
94 = DON'T KNOW  
97 = REFUSED  
98 = BLANK (NO ANSWER)  
99 = LEGITIMATE SKIP

During the past 12 months, did you have any long-lasting or repeated physical health problems that were caused or made worse by using methamphetamine?

(DPMEPHYS)

UDMEHLTHPRB Len : 2 ANY LONG-LASTING PHYS PRBS CAUSED/WORSND BY METH PST 12 MOS  
1 = Yes  
2 = No  
85 = BAD DATA LOGICALLY ASSIGNED  
91 = NEVER USED METHAMPHETAMINE  
93 = DID NOT USE METHAMPHETAMINE IN THE PAST 12 MOS  
94 = DON'T KNOW  
97 = REFUSED  
98 = BLANK (NO ANSWER)

Did you continue to use methamphetamine even though it was causing long-lasting or repeated physical health problems or making your physical health problems worse?

(DPMEPCNT)

UDMEHLTHCTD Len : 2 CONTD TO USE METH DESPITE METH CAUSE/WORSEN PHYS PRBS  
1 = Yes  
2 = No  
85 = BAD DATA LOGICALLY ASSIGNED  
91 = NEVER USED METHAMPHETAMINE  
93 = DID NOT USE METHAMPHETAMINE IN THE PAST 12 MOS  
94 = DON'T KNOW  
97 = REFUSED  
98 = BLANK (NO ANSWER)  
99 = LEGITIMATE SKIP

During the past 12 months, did you have any long-lasting or repeated problems with emotions or mental health that were caused or made worse by using methamphetamine?

(DPMEMNTL)

UDMEMNTLPRB Len : 2 ANY EMOT/MNTL HLTH PRBS CAUSED/WORSND BY METH PAST 12 MOS  
1 = Yes  
2 = No  
91 = NEVER USED METHAMPHETAMINE  
93 = DID NOT USE METHAMPHETAMINE IN THE PAST 12 MOS  
94 = DON'T KNOW  
97 = REFUSED  
98 = BLANK (NO ANSWER)  
99 = LEGITIMATE SKIP

Did you continue to use methamphetamine even though they were causing long-lasting or repeated problems with your emotions or mental health or making your emotions or mental health worse?

(DPMEMCNT)

UDMEMNTLCTD Len : 2 CONTD METH USE DESPITE METH CSE/WRSN EMOT/MNTL HLTH PRBS  
1 = Yes  
2 = No  
91 = NEVER USED METHAMPHETAMINE  
93 = DID NOT USE METHAMPHETAMINE IN THE PAST 12 MOS  
97 = REFUSED  
98 = BLANK (NO ANSWER)  
99 = LEGITIMATE SKIP

SUBSTANCE USE DISORDER

This question is about important activities such as:

- Spending time with friends and family
- Attending special events at work or school
- Participating in hobbies and sports
- Attending religious services and events

During the past 12 months, did you give up or spend a lot less time doing any of these types of important activities because of your use of methamphetamine?

*(DPMEACTV)*

UDMESTOPACT Len : 2 LESS ACTIVITIES B/C OF METH USE PAST 12 MOS  
1 = Yes  
2 = No  
85 = BAD DATA LOGICALLY ASSIGNED  
91 = NEVER USED METHAMPHETAMINE  
93 = DID NOT USE METHAMPHETAMINE IN THE PAST 12 MOS  
94 = DON'T KNOW  
97 = REFUSED  
98 = BLANK (NO ANSWER)

Sometimes people who use methamphetamine have serious problems at work, school, or home—such as:

- missing a lot of work or school
- getting demoted, having your hours cut, or losing a job
- not being able to get a job or keep a job
- getting suspended, expelled, or dropping out of school
- failing to take care of family

During the past 12 months, did you have any serious problems like these at work, school, or home because of your use of methamphetamine?

*(DPMESERI)*

UDMEWORKPRB Len : 2 METH CAUSE SERIOUS PRBS AT HOME/WORK/SCH PST 12 MOS  
1 = Yes  
2 = No  
85 = BAD DATA LOGICALLY ASSIGNED  
91 = NEVER USED METHAMPHETAMINE  
93 = DID NOT USE METHAMPHETAMINE IN THE PAST 12 MOS  
94 = DON'T KNOW  
97 = REFUSED  
98 = BLANK (NO ANSWER)

During the past 12 months, did you often have arguments or other problems with family or friends that were caused or made worse by your use of methamphetamine?

*(DPMEARGU)*

UDMEFMLYPRB Len : 2 METH CAUSE ARGUMENTS/PROBS W/FAMILY/FRIENDS PST 12 MOS  
1 = Yes  
2 = No  
85 = BAD DATA LOGICALLY ASSIGNED  
91 = NEVER USED METHAMPHETAMINE  
93 = DID NOT USE METHAMPHETAMINE IN THE PAST 12 MOS  
94 = DON'T KNOW  
97 = REFUSED  
98 = BLANK (NO ANSWER)

Did you continue to use methamphetamine even though it often caused arguments or problems with family or friends?

*(DPMEACNT)*

UDMEFMLYCTD Len : 2 CONTD METH USE DESPITE METH CAUSE ARGUMENTS W/FAM/FRNDS  
1 = Yes  
2 = No  
85 = BAD DATA LOGICALLY ASSIGNED  
91 = NEVER USED METHAMPHETAMINE  
93 = DID NOT USE METHAMPHETAMINE IN THE PAST 12 MOS  
97 = REFUSED  
98 = BLANK (NO ANSWER)  
99 = LEGITIMATE SKIP



SUBSTANCE USE DISORDER

During the past 12 months, did you repeatedly get into situations where using methamphetamine increased your chances of getting physically hurt?

(DPMEHURT)

UDMEGETHURT Len : 2 METH INCREASED CHANCE GETTING HURT PST 12 MOS  
1 = Yes  
2 = No  
85 = BAD DATA LOGICALLY ASSIGNED  
91 = NEVER USED METHAMPHETAMINE  
93 = DID NOT USE METHAMPHETAMINE IN THE PAST 12 MOS  
94 = DON'T KNOW  
97 = REFUSED  
98 = BLANK (NO ANSWER)

People may experience withdrawal symptoms when they use less or stop using methamphetamine.

During the past 12 months, have you felt kind of blue or down after you used less or stopped using methamphetamine for a while?

(DPMEBLUE)

UDMEWDFLBU Len : 2 FELT BLUE OR DOWN AFTER USING LESS OR STOPPING METH  
1 = Yes  
2 = No  
85 = BAD DATA LOGICALLY ASSIGNED  
91 = NEVER USED METHAMPHETAMINE  
93 = DID NOT USE METHAMPHETAMINE IN THE PAST 12 MOS  
94 = DON'T KNOW  
97 = REFUSED  
98 = BLANK (NO ANSWER)

During the past 12 months, did you have the following withdrawal symptoms after you used less or stopped using methamphetamine for a while?

Feeling tired or exhausted

(DPMEWD\_1)

UDMEWDTIRED Len : 2 FEELING TIRED/EXHAUSTED - METH WITHDRAWAL SYMPTOM PST 12 MOS  
1 = Yes  
2 = No  
85 = BAD DATA LOGICALLY ASSIGNED  
91 = NEVER USED METHAMPHETAMINE  
93 = DID NOT USE METHAMPHETAMINE IN THE PAST 12 MOS  
94 = DON'T KNOW  
97 = REFUSED  
98 = BLANK (NO ANSWER)  
99 = LEGITIMATE SKIP

Having bad dreams

(DPMEWD\_2)

UDMEWDDREAM Len : 2 HAVING BAD DREAMS - METH WITHDRAWAL SYMPTOM PST 12 MOS  
1 = Yes  
2 = No  
85 = BAD DATA LOGICALLY ASSIGNED  
91 = NEVER USED METHAMPHETAMINE  
93 = DID NOT USE METHAMPHETAMINE IN THE PAST 12 MOS  
94 = DON'T KNOW  
97 = REFUSED  
98 = BLANK (NO ANSWER)  
99 = LEGITIMATE SKIP

SUBSTANCE USE DISORDER

Having trouble sleeping or sleeping more than you normally do

(DPMEWD\_3)

UDMEWDSLEEP Len : 2 TROUBLE/MORE SLEEP - METH WITHDRAWAL SYMPTOM PST 12 MOS  
1 = Yes  
2 = No  
85 = BAD DATA LOGICALLY ASSIGNED  
91 = NEVER USED METHAMPHETAMINE  
93 = DID NOT USE METHAMPHETAMINE IN THE PAST 12 MOS  
94 = DON'T KNOW  
97 = REFUSED  
98 = BLANK (NO ANSWER)  
99 = LEGITIMATE SKIP

Feeling hungry more often

(DPMEWD\_4)

UDMEWDHNGRY Len : 2 FEELING HUNGRY - METH WITHDRAWAL SYMPTOM PST 12 MOS  
1 = Yes  
2 = No  
85 = BAD DATA LOGICALLY ASSIGNED  
91 = NEVER USED METHAMPHETAMINE  
93 = DID NOT USE METHAMPHETAMINE IN THE PAST 12 MOS  
94 = DON'T KNOW  
97 = REFUSED  
98 = BLANK (NO ANSWER)  
99 = LEGITIMATE SKIP

Feeling either very slowed down or like you couldn't sit still

(DPMEWD\_5)

UDMEWDSITST Len : 2 FEELING SLOWED DOWN/RESTLESS -MTH W/DRAWL SYMPTOM PST 12 MOS  
1 = Yes  
2 = No  
85 = BAD DATA LOGICALLY ASSIGNED  
91 = NEVER USED METHAMPHETAMINE  
93 = DID NOT USE METHAMPHETAMINE IN THE PAST 12 MOS  
94 = DON'T KNOW  
97 = REFUSED  
98 = BLANK (NO ANSWER)  
99 = LEGITIMATE SKIP

During the past 12 months, did you use methamphetamine or another drug to get over or avoid having methamphetamine withdrawal symptoms?

(DPMEOVER)

UDMEAVOIDWD Len : 2 USE METH TO GET OVER/AVOID METH WITHDRAWAL IN PST 12 MOS  
1 = Yes  
2 = No  
85 = BAD DATA LOGICALLY ASSIGNED  
91 = NEVER USED METHAMPHETAMINE  
93 = DID NOT USE METHAMPHETAMINE IN THE PAST 12 MOS  
94 = DON'T KNOW  
97 = REFUSED  
98 = BLANK (NO ANSWER)

SUBSTANCE USE DISORDER

Which of the following did you use to get over or avoid having methamphetamine withdrawal symptoms during the past 12 months?

Methamphetamine

(DPMEUSE\_1)

UDMEAVWMETH Len : 2 USED METH TO GET OVER/AVOID METH WITHDRAWAL IN PST 12 MOS

- 1 = Yes
- 2 = No
- 85 = BAD DATA LOGICALLY ASSIGNED
- 91 = NEVER USED METHAMPHETAMINE
- 93 = DID NOT USE METHAMPHETAMINE IN THE PAST 12 MOS
- 94 = DON'T KNOW
- 97 = REFUSED
- 98 = BLANK (NO ANSWER)
- 99 = LEGITIMATE SKIP

Cocaine or crack

(DPMEUSE\_2)

UDMEAVWCOCN Len : 2 USED COC/CRK TO GET OVER/AVOID METH WITHDRAWAL IN PST 12 MOS

- 1 = Yes
- 2 = No
- 85 = BAD DATA LOGICALLY ASSIGNED
- 91 = NEVER USED METHAMPHETAMINE
- 93 = DID NOT USE METHAMPHETAMINE IN THE PAST 12 MOS
- 94 = DON'T KNOW
- 97 = REFUSED
- 98 = BLANK (NO ANSWER)
- 99 = LEGITIMATE SKIP

Prescription stimulants or uppers

(DPMEUSE\_3)

UDMEAVWSTIM Len : 2 USED STM TO GET OVER/AVOID METH WITHDRAWAL IN PST 12 MOS

- 1 = Yes
- 2 = No
- 85 = BAD DATA LOGICALLY ASSIGNED
- 91 = NEVER USED METHAMPHETAMINE
- 93 = DID NOT USE METHAMPHETAMINE IN THE PAST 12 MOS
- 94 = DON'T KNOW
- 97 = REFUSED
- 98 = BLANK (NO ANSWER)
- 99 = LEGITIMATE SKIP

Something else

(DPMEUSE\_4)

UDMEAVWOTHR Len : 2 USED SOMTHING ELSE TO GET OVR/AVD METH WITHDRAWAL PST 12 MOS

- 1 = Yes
- 2 = No
- 85 = BAD DATA LOGICALLY ASSIGNED
- 91 = NEVER USED METHAMPHETAMINE
- 93 = DID NOT USE METHAMPHETAMINE IN THE PAST 12 MOS
- 94 = DON'T KNOW
- 97 = REFUSED
- 98 = BLANK (NO ANSWER)
- 99 = LEGITIMATE SKIP

SUBSTANCE USE DISORDER

You indicated that you took something else to get over or avoid having methamphetamine withdrawal symptoms during the past 12 months. What did you take?

(DPMEOTH)

UDMEAVWOTH1 Len : 4 OTHER TO GET OVER/AVOID METH WITHDRAWL PST 12 MO - SPECIFY 1  
180 = Tylenol PM <OTC>  
201 = Valium  
209 = Xanax  
211 = BuSpar  
423 = Percocet  
278 = Benzodiazepines  
465 = Fentanyl  
418 = Methadone  
420 = OTHER Pain Reliever, NOT OTHERWISE SPECIFIED  
434 = Vicodin  
802 = THC, cannabinal, marinol, tetrahydrocannabinol  
702 = Heroin  
801 = OTHER Drugs, NOT OTHERWISE SPECIFIED  
806 = Crack, rock  
803 = Marijuana, MarrJane, Mary Jane, MJ, pot, weed  
807 = Alcohol, beer, ethanol, EtOH, pink champagne  
813 = Cigarettes, tobacco (type unspecified)  
814 = Caffeine <OTC>  
815 = Coffee <OTC>  
2501 = Alprazolam  
2504 = Clonazepam  
2512 = Hydroxyzine  
3023 = Adderall  
4109 = Suboxone  
8011 = Herb, flower, plant; type unspecified  
8237 = Kratom  
8397 = Monster energy drink  
8427 = Energy drink; product unspecified  
9985 = BAD DATA Logically assigned  
9991 = NEVER USED METHAMPHETAMINE  
9993 = DID NOT USE METHAMPHETAMINE IN THE PAST 12 MOS  
9997 = REFUSED  
9998 = BLANK (NO ANSWER)  
9999 = LEGITIMATE SKIP

You indicated that you took something else to get over or avoid having methamphetamine withdrawal symptoms during the past 12 months. What did you take?

(DPMEOTH)

UDMEAVWOTH2 Len : 4 OTHER TO GET OVER/AVOID METH WITHDRAWL PST 12 MO - SPECIFY 2  
234 = Flexeril  
465 = Fentanyl  
409 = Tylenol with Codeine, Tylenol 3, Tylenol 4  
702 = Heroin  
803 = Marijuana, MarrJane, Mary Jane, MJ, pot, weed  
2504 = Clonazepam  
807 = Alcohol, beer, ethanol, EtOH, pink champagne  
4044 = Hydrocodone  
4109 = Suboxone  
4502 = Norco  
9985 = BAD DATA Logically assigned  
9991 = NEVER USED METHAMPHETAMINE  
9993 = DID NOT USE METHAMPHETAMINE IN THE PAST 12 MOS  
9997 = REFUSED  
9998 = BLANK (NO ANSWER)  
9999 = LEGITIMATE SKIP

SUBSTANCE USE DISORDER

You indicated that you took something else to get over or avoid having methamphetamine withdrawal symptoms during the past 12 months. What did you take?

(DPMEOTH)

UDMEAVWOTH3 Len : 4 OTHER TO GET OVER/AVOID METH WITHDRAWL PST 12 MO - SPECIFY 3  
201 = Valium  
2512 = Hydroxyzine  
9991 = NEVER USED METHAMPHETAMINE  
9993 = DID NOT USE METHAMPHETAMINE IN THE PAST 12 MOS  
9997 = REFUSED  
9998 = BLANK (NO ANSWER)  
9999 = LEGITIMATE SKIP

You indicated that you took something else to get over or avoid having methamphetamine withdrawal symptoms during the past 12 months. What did you take?

(DPMEOTH)

UDMEAVWOTH4 Len : 4 OTHER TO GET OVER/AVOID METH WITHDRAWL PST 12 MO - SPECIFY 4  
9991 = NEVER USED METHAMPHETAMINE  
9993 = DID NOT USE METHAMPHETAMINE IN THE PAST 12 MOS  
9997 = REFUSED  
9998 = BLANK (NO ANSWER)  
9999 = LEGITIMATE SKIP

You indicated that you took something else to get over or avoid having methamphetamine withdrawal symptoms during the past 12 months. What did you take?

(DPMEOTH)

UDMEAVWOTH5 Len : 4 OTHER TO GET OVER/AVOID METH WITHDRAWL PST 12 MO - SPECIFY 5  
9991 = NEVER USED METHAMPHETAMINE  
9993 = DID NOT USE METHAMPHETAMINE IN THE PAST 12 MOS  
9997 = REFUSED  
9998 = BLANK (NO ANSWER)  
9999 = LEGITIMATE SKIP

Think about your use of prescription pain relievers during the past 12 months as you answer these next questions.

During the past 12 months, did you spend a great deal of your time using any prescription pain relievers, feeling their effects, or getting over the effects of any prescription pain relievers?

(DPPRFEEL)

UDPRTIMEUSE Len : 2 SPENT GREAT DEAL OF TIME USING/FEEL EFF OF PN RLVR PST 12 MO  
1 = Yes  
2 = No  
83 = DID NOT USE PAIN RELIEVERS PST 12 MOS Log assn  
85 = BAD DATA LOGICALLY ASSIGNED  
91 = NEVER USED PAIN RELIEVERS  
93 = DID NOT USE PAIN RELIEVERS IN THE PAST 12 MOS  
94 = DON'T KNOW  
97 = REFUSED  
98 = BLANK (NO ANSWER)

During the past 12 months, did you spend a great deal of your time getting or trying to get any prescription pain relievers?

(DPPRGET)

UDPRTIMEGET Len : 2 SPENT GREAT DEAL TIME TRY TO GET/GETTING PR IN PST 12 MOS  
1 = Yes  
2 = No  
83 = DID NOT USE PAIN RELIEVERS PST 12 MOS Log assn  
85 = BAD DATA LOGICALLY ASSIGNED  
91 = NEVER USED PAIN RELIEVERS  
93 = DID NOT USE PAIN RELIEVERS IN THE PAST 12 MOS  
94 = DON'T KNOW  
97 = REFUSED  
98 = BLANK (NO ANSWER)  
99 = LEGITIMATE SKIP

SUBSTANCE USE DISORDER

During the past 12 months, were there many times when you ended up using any prescription pain relievers in larger amounts or for a longer time than you meant to?

(DPPRLRGR)

UDPRLRGAMTS

Len : 2 USED PR LARGER AMTS OR LONGER TIME THAN MEANT TO PST 12 MOS

1 = Yes

2 = No

83 = DID NOT USE PAIN RELIEVERS PST 12 MOS Log assn

85 = BAD DATA LOGICALLY ASSIGNED

91 = NEVER USED PAIN RELIEVERS

93 = DID NOT USE PAIN RELIEVERS IN THE PAST 12 MOS

94 = DON'T KNOW

97 = REFUSED

98 = BLANK (NO ANSWER)

During the past 12 months, were there times when you wanted to use any prescription pain relievers so badly that you couldn't think of anything else?

(DPPRBDLY)

UDPRWANTBAD

Len : 2 WANTED TO USE PN RLVR SO BADLY IN PAST 12 MOS

1 = Yes

2 = No

83 = DID NOT USE PAIN RELIEVERS PST 12 MOS Log assn

85 = BAD DATA LOGICALLY ASSIGNED

91 = NEVER USED PAIN RELIEVERS

93 = DID NOT USE PAIN RELIEVERS IN THE PAST 12 MOS

94 = DON'T KNOW

97 = REFUSED

98 = BLANK (NO ANSWER)

During the past 12 months, were there times when you had a strong urge to use any prescription pain relievers?

(DPPRURGE)

UDPRSTRURGE

Len : 2 STRONG URGE TO USE PN RLVR IN PAST 12 MOS

1 = Yes

2 = No

83 = DID NOT USE PAIN RELIEVERS PST 12 MOS Log assn

85 = BAD DATA LOGICALLY ASSIGNED

91 = NEVER USED PAIN RELIEVERS

93 = DID NOT USE PAIN RELIEVERS IN THE PAST 12 MOS

94 = DON'T KNOW

97 = REFUSED

98 = BLANK (NO ANSWER)

99 = LEGITIMATE SKIP

Do you need to use a lot more of any prescription pain relievers than you used to in order to get the feeling you want?

(DPPRMORE)

UDPRNEEDMOR

Len : 2 NEEDED A LOT MORE PN RLVR TO GET FEELING YOU WANT

1 = Yes

2 = No

83 = DID NOT USE PAIN RELIEVERS PST 12 MOS Log assn

85 = BAD DATA LOGICALLY ASSIGNED

91 = NEVER USED PAIN RELIEVERS

93 = DID NOT USE PAIN RELIEVERS IN THE PAST 12 MOS

94 = DON'T KNOW

97 = REFUSED

98 = BLANK (NO ANSWER)

SUBSTANCE USE DISORDER

Does using the same amount of any prescription pain relievers have much less effect on you than it used to?

*(DPPRLESS)*

UDPRLESSEFF

Len : 2 SAME AMT PN RLVR HAS LESS EFFECT THAN IT USED TO

1 = Yes

2 = No

83 = DID NOT USE PAIN RELIEVERS PST 12 MOS Log assn

85 = BAD DATA LOGICALLY ASSIGNED

91 = NEVER USED PAIN RELIEVERS

93 = DID NOT USE PAIN RELIEVERS IN THE PAST 12 MOS

94 = DON'T KNOW

97 = REFUSED

98 = BLANK (NO ANSWER)

99 = LEGITIMATE SKIP

During the past 12 months, did you try to cut down or try to stop using any prescription pain relievers?

*(DPPRSTOP)*

UDPRTRYSTOP

Len : 2 TRY TO CUT DOWN/STOP PN RLVR IN PAST 12 MOS

1 = Yes

2 = No

83 = DID NOT USE PAIN RELIEVERS PST 12 MOS Log assn

85 = BAD DATA LOGICALLY ASSIGNED

91 = NEVER USED PAIN RELIEVERS

93 = DID NOT USE PAIN RELIEVERS IN THE PAST 12 MOS

94 = DON'T KNOW

97 = REFUSED

98 = BLANK (NO ANSWER)

Some people who use prescription pain relievers try to cut down or stop but find they can't. Was there more than one time in the past 12 months when you tried but were unable to cut down or stop using any prescription pain relievers?

*(DPPRCANT)*

UDPRNOTSTOP

Len : 2 UNABLE TO CUT/STOP PN RLVR MORE THAN ONE TIME PAST 12 MOS

1 = Yes

2 = No

83 = DID NOT USE PAIN RELIEVERS PST 12 MOS Log assn

85 = BAD DATA LOGICALLY ASSIGNED

91 = NEVER USED PAIN RELIEVERS

93 = DID NOT USE PAIN RELIEVERS IN THE PAST 12 MOS

94 = DON'T KNOW

97 = REFUSED

98 = BLANK (NO ANSWER)

99 = LEGITIMATE SKIP

In the past 12 months, did you often wish that you could cut down or stop using any prescription pain relievers?

*(DPPRWISH)*

UDPRWSHSTOP

Len : 2 OFTEN WISH CUT DOWN OR STOP PN RLVR PAST 12 MOS

1 = Yes

2 = No

83 = DID NOT USE PAIN RELIEVERS PST 12 MOS Log assn

85 = BAD DATA LOGICALLY ASSIGNED

91 = NEVER USED PAIN RELIEVERS

93 = DID NOT USE PAIN RELIEVERS IN THE PAST 12 MOS

94 = DON'T KNOW

97 = REFUSED

98 = BLANK (NO ANSWER)

99 = LEGITIMATE SKIP

SUBSTANCE USE DISORDER

During the past 12 months, did you have any long-lasting or repeated physical health problems that were caused or made worse by using a prescription pain reliever?

(DPPRPHYS)

UDPRHLTHPRB

Len : 2 ANY LONG-LASTING PHYS PRBS CAUSED/WORSND BY PR PST 12 MOS

1 = Yes

2 = No

83 = DID NOT USE PAIN RELIEVERS PST 12 MOS Log assn

85 = BAD DATA LOGICALLY ASSIGNED

91 = NEVER USED PAIN RELIEVERS

93 = DID NOT USE PAIN RELIEVERS IN THE PAST 12 MOS

94 = DON'T KNOW

97 = REFUSED

98 = BLANK (NO ANSWER)

Did you continue to use any prescription pain relievers even though they were causing long-lasting or repeated physical health problems or making your physical health problems worse?

(DPPRPCNT)

UDPRHLTHCTD

Len : 2 CONTD TO USE PN RLVR DESPITE PN RLVR CAUSE/WORSEN PHYS PRBS

1 = Yes

2 = No

83 = DID NOT USE PAIN RELIEVERS PST 12 MOS Log assn

85 = BAD DATA LOGICALLY ASSIGNED

91 = NEVER USED PAIN RELIEVERS

93 = DID NOT USE PAIN RELIEVERS IN THE PAST 12 MOS

97 = REFUSED

98 = BLANK (NO ANSWER)

99 = LEGITIMATE SKIP

During the past 12 months, did you have any long-lasting or repeated problems with emotions or mental health that were caused or made worse by using a prescription pain reliever?

(DPPRMNTL)

UDPRMNTLPRB

Len : 2 ANY EMOT/MNTL HLTH PRBS CAUSED/WORSND BY PN RLVR PAST 12 MOS

1 = Yes

2 = No

83 = DID NOT USE PAIN RELIEVERS PST 12 MOS Log assn

85 = BAD DATA LOGICALLY ASSIGNED

91 = NEVER USED PAIN RELIEVERS

93 = DID NOT USE PAIN RELIEVERS IN THE PAST 12 MOS

94 = DON'T KNOW

97 = REFUSED

98 = BLANK (NO ANSWER)

99 = LEGITIMATE SKIP

Did you continue to use any prescription pain relievers even though they were causing long-lasting or repeated problems with your emotions or mental health or making your emotions or mental health worse?

(DPPRMCNT)

UDPRMNTLCTD

Len : 2 CONTD PN RLVR USE DESPITE PR CSE/WRSN EMOT/MNTL HLTH PRBS

1 = Yes

2 = No

83 = DID NOT USE PAIN RELIEVERS PST 12 MOS Log assn

91 = NEVER USED PAIN RELIEVERS

93 = DID NOT USE PAIN RELIEVERS IN THE PAST 12 MOS

94 = DON'T KNOW

97 = REFUSED

98 = BLANK (NO ANSWER)

99 = LEGITIMATE SKIP



SUBSTANCE USE DISORDER

This question is about important activities such as:

- Spending time with friends and family
- Attending special events at work or school
- Participating in hobbies and sports
- Attending religious services and events

During the past 12 months, did you give up or spend a lot less time doing any of these types of important activities because of your use of any prescription pain relievers?

*(DPPRACTV)*

UDPRSTOPACT

Len : 2 LESS ACTIVITIES B/C OF PN RLVR USE PAST 12 MOS

1 = Yes

2 = No

83 = DID NOT USE PAIN RELIEVERS PST 12 MOS Log assn

85 = BAD DATA LOGICALLY ASSIGNED

91 = NEVER USED PAIN RELIEVERS

93 = DID NOT USE PAIN RELIEVERS IN THE PAST 12 MOS

94 = DON'T KNOW

97 = REFUSED

98 = BLANK (NO ANSWER)

Sometimes people who use prescription pain relievers have serious problems at work, school, or home—such as:

- missing a lot of work or school
- getting demoted, having your hours cut, or losing a job
- not being able to get a job or keep a job
- getting suspended, expelled, or dropping out of school
- failing to take care of family

During the past 12 months, did you have any serious problems like these at work, school, or home because of your use of any prescription pain relievers?

*(DPPRSERI)*

UDPRWORKPRB

Len : 2 PN RLVR CAUSE SERIOUS PRBS AT HOME/WORK/SCH PST 12 MOS

1 = Yes

2 = No

83 = DID NOT USE PAIN RELIEVERS PST 12 MOS Log assn

85 = BAD DATA LOGICALLY ASSIGNED

91 = NEVER USED PAIN RELIEVERS

93 = DID NOT USE PAIN RELIEVERS IN THE PAST 12 MOS

94 = DON'T KNOW

97 = REFUSED

98 = BLANK (NO ANSWER)

During the past 12 months, did you often have arguments or other problems with family or friends that were caused or made worse by your use of a prescription pain reliever?

*(DPPRARGU)*

UDPRFMLYPRB

Len : 2 PN RLVR CAUSE ARGUMENTS/PROBS W/FAMILY/FRIENDS PST 12 MOS

1 = Yes

2 = No

83 = DID NOT USE PAIN RELIEVERS PST 12 MOS Log assn

85 = BAD DATA LOGICALLY ASSIGNED

91 = NEVER USED PAIN RELIEVERS

93 = DID NOT USE PAIN RELIEVERS IN THE PAST 12 MOS

94 = DON'T KNOW

97 = REFUSED

98 = BLANK (NO ANSWER)

SUBSTANCE USE DISORDER

Did you continue to use any prescription pain relievers even though they often caused arguments or problems with family or friends?

(DPPRACNT)

UDPRFMLYCTD Len : 2 CONTD PN RLVR USE DESPITE PR CAUSE ARGUMENTS W/FAM/FRNDS  
1 = Yes  
2 = No  
83 = DID NOT USE PAIN RELIEVERS PST 12 MOS Log assn  
85 = BAD DATA LOGICALLY ASSIGNED  
91 = NEVER USED PAIN RELIEVERS  
93 = DID NOT USE PAIN RELIEVERS IN THE PAST 12 MOS  
97 = REFUSED  
98 = BLANK (NO ANSWER)  
99 = LEGITIMATE SKIP

During the past 12 months, did you repeatedly get into situations where using a prescription pain reliever increased your chances of getting physically hurt?

(DPPRHURT)

UDPRGETHURT Len : 2 PN RLVR INCREASED CHANCE GETTING HURT PST 12 MOS  
1 = Yes  
2 = No  
83 = DID NOT USE PAIN RELIEVERS PST 12 MOS Log assn  
85 = BAD DATA LOGICALLY ASSIGNED  
91 = NEVER USED PAIN RELIEVERS  
93 = DID NOT USE PAIN RELIEVERS IN THE PAST 12 MOS  
94 = DON'T KNOW  
97 = REFUSED  
98 = BLANK (NO ANSWER)

People may experience withdrawal symptoms when they use less or stop using prescription pain relievers.

During the past 12 months, did you have the following withdrawal symptoms after you used less or stopped using any prescription pain relievers for a while?

Feeling kind of blue or down

(DPPRWD\_1)

UDPRWDFLBLU Len : 2 FEELING BLUE/DOWN - PN RLVR WITHDRAWAL SYMPTOM PST 12 MOS  
1 = Yes  
2 = No  
83 = DID NOT USE PAIN RELIEVERS PST 12 MOS Log assn  
85 = BAD DATA LOGICALLY ASSIGNED  
91 = NEVER USED PAIN RELIEVERS  
93 = DID NOT USE PAIN RELIEVERS IN THE PAST 12 MOS  
94 = DON'T KNOW  
97 = REFUSED  
98 = BLANK (NO ANSWER)

Vomiting or feeling nauseous

(DPPRWD\_2)

UDPRWDVOMIT Len : 2 VOMITING/NAUSEOUS - PN RLVR WITHDRAWAL SYMPTOM PST 12 MOS  
1 = Yes  
2 = No  
83 = DID NOT USE PAIN RELIEVERS PST 12 MOS Log assn  
85 = BAD DATA LOGICALLY ASSIGNED  
91 = NEVER USED PAIN RELIEVERS  
93 = DID NOT USE PAIN RELIEVERS IN THE PAST 12 MOS  
94 = DON'T KNOW  
97 = REFUSED  
98 = BLANK (NO ANSWER)

SUBSTANCE USE DISORDER

Having cramps or muscle aches

(DPPRWD\_3)

UDPRWDCRAMP Len : 2 MUSCLE CRAMPS/ACHES - PN RLVR WITHDRAWAL SYMPTOM PST 12 MOS  
1 = Yes  
2 = No  
83 = DID NOT USE PAIN RELIEVERS PST 12 MOS Log assn  
85 = BAD DATA LOGICALLY ASSIGNED  
91 = NEVER USED PAIN RELIEVERS  
93 = DID NOT USE PAIN RELIEVERS IN THE PAST 12 MOS  
94 = DON'T KNOW  
97 = REFUSED  
98 = BLANK (NO ANSWER)

Having teary eyes or a runny nose

(DPPRWD\_4)

UDPRWDRUNNY Len : 2 TEARY EYES/RUNNY NOSE - PR WITHDRAWAL SYMPTOM PST 12 MOS  
1 = Yes  
2 = No  
83 = DID NOT USE PAIN RELIEVERS PST 12 MOS Log assn  
85 = BAD DATA LOGICALLY ASSIGNED  
91 = NEVER USED PAIN RELIEVERS  
93 = DID NOT USE PAIN RELIEVERS IN THE PAST 12 MOS  
94 = DON'T KNOW  
97 = REFUSED  
98 = BLANK (NO ANSWER)

Feeling sweaty, having enlarged eye pupils, or having body hair standing up on your skin

(DPPRWD\_5)

UDPRWDSWEAT Len : 2 SWEATY/LRG PUPILS/HAIR STNDING UP-PR W/DRAWL SYMP PST 12 MOS  
1 = Yes  
2 = No  
83 = DID NOT USE PAIN RELIEVERS PST 12 MOS Log assn  
85 = BAD DATA LOGICALLY ASSIGNED  
91 = NEVER USED PAIN RELIEVERS  
93 = DID NOT USE PAIN RELIEVERS IN THE PAST 12 MOS  
94 = DON'T KNOW  
97 = REFUSED  
98 = BLANK (NO ANSWER)

Having diarrhea

(DPPRWD\_6)

UDPRWDDIARR Len : 2 HAVING DIARRHEA - PN RLVR WITHDRAWAL SYMPTOM PST 12 MOS  
1 = Yes  
2 = No  
83 = DID NOT USE PAIN RELIEVERS PST 12 MOS Log assn  
85 = BAD DATA LOGICALLY ASSIGNED  
91 = NEVER USED PAIN RELIEVERS  
93 = DID NOT USE PAIN RELIEVERS IN THE PAST 12 MOS  
94 = DON'T KNOW  
97 = REFUSED  
98 = BLANK (NO ANSWER)

Yawning

(DPPRWD\_7)

UDPRWDYAWNS Len : 2 YAWNING - PN RLVR WITHDRAWAL SYMPTOM PST 12 MOS  
1 = Yes  
2 = No  
83 = DID NOT USE PAIN RELIEVERS PST 12 MOS Log assn  
85 = BAD DATA LOGICALLY ASSIGNED  
91 = NEVER USED PAIN RELIEVERS  
93 = DID NOT USE PAIN RELIEVERS IN THE PAST 12 MOS  
94 = DON'T KNOW  
97 = REFUSED  
98 = BLANK (NO ANSWER)

SUBSTANCE USE DISORDER

Having a fever

(DPPRWD\_8)

UDPRWDFEVER

Len : 2 HAVING FEVER - PN RLVR WITHDRAWAL SYMPTOM PST 12 MOS

1 = Yes

2 = No

83 = DID NOT USE PAIN RELIEVERS PST 12 MOS Log assn

85 = BAD DATA LOGICALLY ASSIGNED

91 = NEVER USED PAIN RELIEVERS

93 = DID NOT USE PAIN RELIEVERS IN THE PAST 12 MOS

94 = DON'T KNOW

97 = REFUSED

98 = BLANK (NO ANSWER)

Having trouble sleeping

(DPPRWD\_9)

UDPRWDSLEEP

Len : 2 HAVING TRBL SLEEPING - PN RLVR WITHDRAWAL SYMPTOM PST 12 MOS

1 = Yes

2 = No

83 = DID NOT USE PAIN RELIEVERS PST 12 MOS Log assn

85 = BAD DATA LOGICALLY ASSIGNED

91 = NEVER USED PAIN RELIEVERS

93 = DID NOT USE PAIN RELIEVERS IN THE PAST 12 MOS

94 = DON'T KNOW

97 = REFUSED

98 = BLANK (NO ANSWER)

During the past 12 months, did you use any prescription pain relievers or other drugs to get over or avoid having prescription pain reliever withdrawal symptoms?

(DPPROVER)

UDPRAVOIDWD

Len : 2 USE PN RLVR TO GET OVER/AVOID PR WITHDRAWAL IN PST 12 MOS

1 = Yes

2 = No

83 = DID NOT USE PAIN RELIEVERS PST 12 MOS Log assn

85 = BAD DATA LOGICALLY ASSIGNED

91 = NEVER USED PAIN RELIEVERS

93 = DID NOT USE PAIN RELIEVERS IN THE PAST 12 MOS

94 = DON'T KNOW

97 = REFUSED

98 = BLANK (NO ANSWER)

Which of the following did you use to get over or avoid having prescription pain reliever withdrawal symptoms during the past 12 months?

Prescription pain relievers

(DPPRUSE\_1)

UDPRAVWP NRL

Len : 2 USED PN RLVR TO GET OVER/AVOID PR WITHDRAWAL IN PST 12 MOS

1 = Yes

2 = No

3 = Yes LOGICALLY ASSIGNED

13 = Yes LOG ASSN (not applicable to criterion 11b)

83 = DID NOT USE PAIN RELIEVERS PST 12 MOS Log assn

85 = BAD DATA LOGICALLY ASSIGNED

91 = NEVER USED PAIN RELIEVERS

93 = DID NOT USE PAIN RELIEVERS IN THE PAST 12 MOS

94 = DON'T KNOW

97 = REFUSED

98 = BLANK (NO ANSWER)

99 = LEGITIMATE SKIP

SUBSTANCE USE DISORDER

Heroin

(DPPRUSE\_2)

UDPRAVWHERN

Len : 2 USED HEROIN TO GET OVER/AVOID PR WITHDRAWAL IN PST 12 MOS

1 = Yes

2 = No

83 = DID NOT USE PAIN RELIEVERS PST 12 MOS Log assn

85 = BAD DATA LOGICALLY ASSIGNED

91 = NEVER USED PAIN RELIEVERS

93 = DID NOT USE PAIN RELIEVERS IN THE PAST 12 MOS

94 = DON'T KNOW

97 = REFUSED

98 = BLANK (NO ANSWER)

99 = LEGITIMATE SKIP

Something else

(DPPRUSE\_3)

UDPRAVWOTHR

Len : 2 USED SOMETHING ELSE TO GET OVR/AVD PR WITHDRAWAL PST 12 MOS

1 = Yes

2 = No

83 = DID NOT USE PAIN RELIEVERS PST 12 MOS Log assn

85 = BAD DATA LOGICALLY ASSIGNED

91 = NEVER USED PAIN RELIEVERS

93 = DID NOT USE PAIN RELIEVERS IN THE PAST 12 MOS

94 = DON'T KNOW

97 = REFUSED

98 = BLANK (NO ANSWER)

99 = LEGITIMATE SKIP

SUBSTANCE USE DISORDER

You indicated that you took something else to get over or avoid having prescription pain reliever withdrawal symptoms during the past 12 months. What did you take?

(DPPROTH)

UDPRAVWOTH1

Len : 4 OTHER TO GET OVER/AVOID PR WITHDRAWL PST 12 MOS - SPECIFY 1

120 = Downers; OTHER Sedative, NOT OTHERWISE SPECIFIED

209 = Xanax

246 = Klonopin

215 = Vistaril

278 = Benzodiazepines

322 = Methamphetamine ("ice" or "crank"), Meth

408 = Dilaudid, Hydromorphone

409 = Tylenol with Codeine, Tylenol 3, Tylenol 4

420 = OTHER Pain Reliever, NOT OTHERWISE SPECIFIED

415 = Codeine pills

417 = Morphine

438 = Anaprox, Naprosyn, Naproxen, Naxen

418 = Methadone

422 = Motrin

425 = Advil <OTC>

496 = Ultram

435 = Tylenol, Tylenol Extra-Strength <OTC>

499 = Aleve <OTC>

442 = Ibuprofen

702 = Heroin

450 = Acetaminophen, incl. non-Tylenol brands <OTC>

465 = Fentanyl

802 = THC, cannabinal, marinol, tetrahydrocannabinol

801 = OTHER Drugs, NOT OTHERWISE SPECIFIED

803 = Marijuana, MarrJane, Mary Jane, MJ, pot, weed

806 = Crack, rock

807 = Alcohol, beer, ethanol, EtOH, pink champagne

2501 = Alprazolam

896 = Catapres, Clonidine

2503 = Lorazepam

900 = Not a drug

1001 = Benadryl, Diphenhydramine <OTC>

2512 = Hydroxyzine

2001 = Soma

3111 = Vyvanse

2504 = Clonazepam

4043 = Tramadol

3023 = Adderall

4044 = Hydrocodone

4046 = Oxycodone

4164 = Synthetic opioid; otherwise unspecified

4076 = OTC Pain reliever, not otherwise specified

8007 = Gabapentin, Neurontin

4109 = Suboxone

8184 = Ondansetron, Periset, Zofran

4150 = Subutex

8008 = Antidepressant, type unspecified

8110 = Over-the-counter drug/pills, type unspecified

8522 = Adapin, Doxepin, Sinequan

8159 = Loperamide, Virola

8549 = Escitalopram, Lexapro

8225 = Cymbalta, Duloxetine

8236 = Lyrica, Pregabalin

8237 = Kratom

8389 = CBD/hemp oil/edibles/vape (not marijuana) <OTC>

8431 = Tea; type or contents unspecified

8450 = Ayurvedic medicine; not otherwise specified

8519 = Prozac, Fluoxetine

9983 = DID NOT USE PAIN RELIEVERS PST 12 MOS Log assn

9985 = BAD DATA Logically assigned

9991 = NEVER USED PAIN RELIEVERS

9993 = DID NOT USE PAIN RELIEVERS IN THE PAST 12 MOS

9994 = DON'T KNOW

9997 = REFUSED

9998 = BLANK (NO ANSWER)

9999 = LEGITIMATE SKIP

SUBSTANCE USE DISORDER

You indicated that you took something else to get over or avoid having prescription pain reliever withdrawal symptoms during the past 12 months. What did you take?

(DPPROTH)

UDPRAVWOTH2 Len : 4 OTHER TO GET OVER/AVOID PR WITHDRAWL PST 12 MOS - SPECIFY 2  
209 = Xanax  
322 = Methamphetamine ("ice" or "crank"), Meth  
418 = Methadone  
442 = Ibuprofen  
465 = Fentanyl  
803 = Marijuana, MarrJane, Mary Jane, MJ, pot, weed  
807 = Alcohol, beer, ethanol, EtOH, pink champagne  
805 = Cocaine, coca, cocaina, coke, perico  
900 = Not a drug  
2506 = Diazepam  
4109 = Suboxone  
3023 = Adderall  
9983 = DID NOT USE PAIN RELIEVERS PST 12 MOS Log assn  
9991 = NEVER USED PAIN RELIEVERS  
4119 = Buprenorphine  
9993 = DID NOT USE PAIN RELIEVERS IN THE PAST 12 MOS  
8005 = Imodium AD <OTC>  
9998 = BLANK (NO ANSWER)  
8389 = CBD/hemp oil/edibles/vape (not marijuana) <OTC>  
9999 = LEGITIMATE SKIP

You indicated that you took something else to get over or avoid having prescription pain reliever withdrawal symptoms during the past 12 months. What did you take?

(DPPROTH)

UDPRAVWOTH3 Len : 4 OTHER TO GET OVER/AVOID PR WITHDRAWL PST 12 MOS - SPECIFY 3  
2503 = Lorazepam  
9983 = DID NOT USE PAIN RELIEVERS PST 12 MOS Log assn  
4150 = Subutex  
9991 = NEVER USED PAIN RELIEVERS  
8007 = Gabapentin, Neurontin  
9993 = DID NOT USE PAIN RELIEVERS IN THE PAST 12 MOS  
9998 = BLANK (NO ANSWER)  
9999 = LEGITIMATE SKIP

You indicated that you took something else to get over or avoid having prescription pain reliever withdrawal symptoms during the past 12 months. What did you take?

(DPPROTH)

UDPRAVWOTH4 Len : 4 OTHER TO GET OVER/AVOID PR WITHDRAWL PST 12 MOS - SPECIFY 4  
9983 = DID NOT USE PAIN RELIEVERS PST 12 MOS Log assn  
9991 = NEVER USED PAIN RELIEVERS  
9993 = DID NOT USE PAIN RELIEVERS IN THE PAST 12 MOS  
9998 = BLANK (NO ANSWER)  
9999 = LEGITIMATE SKIP

You indicated that you took something else to get over or avoid having prescription pain reliever withdrawal symptoms during the past 12 months. What did you take?

(DPPROTH)

UDPRAVWOTH5 Len : 4 OTHER TO GET OVER/AVOID PR WITHDRAWL PST 12 MO - SPECIFY 5  
9983 = DID NOT USE PAIN RELIEVERS PST 12 MOS Log assn  
9991 = NEVER USED PAIN RELIEVERS  
9993 = DID NOT USE PAIN RELIEVERS IN THE PAST 12 MOS  
9998 = BLANK (NO ANSWER)  
9999 = LEGITIMATE SKIP

SUBSTANCE USE DISORDER

Think about your use of prescription tranquilizers during the past 12 months as you answer these next questions.

During the past 12 months, did you spend a great deal of your time using any prescription tranquilizers, feeling their effects, or getting over the effects of any prescription tranquilizers?

*(DPTRFEEL)*

UDTRTIMEUSE

Len : 2 SPENT GREAT DEAL OF TIME USING/FEEL EFF OF TRN PST 12 MOS

1 = Yes

2 = No

83 = DID NOT USE TRANQUILIZERS PST 12 MOS Log assn

85 = BAD DATA LOGICALLY ASSIGNED

91 = NEVER USED TRANQUILIZERS

93 = DID NOT USE TRANQUILIZERS IN THE PAST 12 MOS

94 = DON'T KNOW

97 = REFUSED

98 = BLANK (NO ANSWER)

During the past 12 months, did you spend a great deal of your time getting or trying to get any prescription tranquilizers?

*(DPTRGET)*

UDTRTIMEGET

Len : 2 SPENT GREAT DEAL TIME TRY TO GET/GETTING TRN IN PST 12 MOS

1 = Yes

2 = No

83 = DID NOT USE TRANQUILIZERS PST 12 MOS Log assn

85 = BAD DATA LOGICALLY ASSIGNED

91 = NEVER USED TRANQUILIZERS

93 = DID NOT USE TRANQUILIZERS IN THE PAST 12 MOS

94 = DON'T KNOW

97 = REFUSED

98 = BLANK (NO ANSWER)

99 = LEGITIMATE SKIP

During the past 12 months, were there many times when you ended up using any prescription tranquilizers in larger amounts or for a longer time than you meant to?

*(DPTRLRGR)*

UDTRLRGAMTS

Len : 2 USED TRN LARGER AMTS OR LONGER TIME THAN MEANT TO PST 12 MOS

1 = Yes

2 = No

83 = DID NOT USE TRANQUILIZERS PST 12 MOS Log assn

85 = BAD DATA LOGICALLY ASSIGNED

91 = NEVER USED TRANQUILIZERS

93 = DID NOT USE TRANQUILIZERS IN THE PAST 12 MOS

94 = DON'T KNOW

97 = REFUSED

98 = BLANK (NO ANSWER)

During the past 12 months, were there times when you wanted to use any prescription tranquilizers so badly that you couldn't think of anything else?

*(DPTRBDLY)*

UDTRWANTBAD

Len : 2 WANTED TO USE TRN SO BADLY IN PAST 12 MOS

1 = Yes

2 = No

83 = DID NOT USE TRANQUILIZERS PST 12 MOS Log assn

85 = BAD DATA LOGICALLY ASSIGNED

91 = NEVER USED TRANQUILIZERS

93 = DID NOT USE TRANQUILIZERS IN THE PAST 12 MOS

94 = DON'T KNOW

97 = REFUSED

98 = BLANK (NO ANSWER)



SUBSTANCE USE DISORDER

During the past 12 months, were there times when you had a strong urge to use any prescription tranquilizers?

*(DPTRURGE)*

UDTRSTRURGE

- Len : 2 STRONG URGE TO USE TRN IN PAST 12 MOS  
1 = Yes  
2 = No  
83 = DID NOT USE TRANQUILIZERS PST 12 MOS Log assn  
85 = BAD DATA LOGICALLY ASSIGNED  
91 = NEVER USED TRANQUILIZERS  
93 = DID NOT USE TRANQUILIZERS IN THE PAST 12 MOS  
94 = DON'T KNOW  
97 = REFUSED  
98 = BLANK (NO ANSWER)  
99 = LEGITIMATE SKIP

Do you need to use a lot more of any prescription tranquilizers than you used to in order to get the feeling you want?

*(DPTRMORE)*

UDTRNEEDMOR

- Len : 2 NEEDED A LOT MORE TRN TO GET FEELING YOU WANT  
1 = Yes  
2 = No  
83 = DID NOT USE TRANQUILIZERS PST 12 MOS Log assn  
85 = BAD DATA LOGICALLY ASSIGNED  
91 = NEVER USED TRANQUILIZERS  
93 = DID NOT USE TRANQUILIZERS IN THE PAST 12 MOS  
94 = DON'T KNOW  
97 = REFUSED  
98 = BLANK (NO ANSWER)

Does using the same amount of any prescription tranquilizers have much less effect on you than it used to?

*(DPTRLESS)*

UDTRLESSEFF

- Len : 2 SAME AMT TRN HAS LESS EFFECT THAN IT USED TO  
1 = Yes  
2 = No  
83 = DID NOT USE TRANQUILIZERS PST 12 MOS Log assn  
85 = BAD DATA LOGICALLY ASSIGNED  
91 = NEVER USED TRANQUILIZERS  
93 = DID NOT USE TRANQUILIZERS IN THE PAST 12 MOS  
94 = DON'T KNOW  
97 = REFUSED  
98 = BLANK (NO ANSWER)  
99 = LEGITIMATE SKIP

During the past 12 months, did you try to cut down or try to stop using any prescription tranquilizers?

*(DPTRSTOP)*

UDTRTRYSTOP

- Len : 2 TRY TO CUT DOWN/STOP TRN USE IN PAST 12 MOS  
1 = Yes  
2 = No  
83 = DID NOT USE TRANQUILIZERS PST 12 MOS Log assn  
85 = BAD DATA LOGICALLY ASSIGNED  
91 = NEVER USED TRANQUILIZERS  
93 = DID NOT USE TRANQUILIZERS IN THE PAST 12 MOS  
94 = DON'T KNOW  
97 = REFUSED  
98 = BLANK (NO ANSWER)

SUBSTANCE USE DISORDER

Some people who use prescription tranquilizers try to cut down or stop but find they can't. Was there more than one time in the past 12 months when you tried but were unable to cut down or stop using any prescription tranquilizers?

(DPTRCANT)

UDTRNOTSTOP

Len : 2 UNABLE TO CUT/STOP TRN MORE THAN ONE TIME PAST 12 MOS

1 = Yes

2 = No

83 = DID NOT USE TRANQUILIZERS PST 12 MOS Log assn

85 = BAD DATA LOGICALLY ASSIGNED

91 = NEVER USED TRANQUILIZERS

93 = DID NOT USE TRANQUILIZERS IN THE PAST 12 MOS

94 = DON'T KNOW

97 = REFUSED

98 = BLANK (NO ANSWER)

99 = LEGITIMATE SKIP

In the past 12 months, did you often wish that you could cut down or stop using any prescription tranquilizers?

(DPTRWISH)

UDTRWSHSTOP

Len : 2 OFTEN WISH CUT DOWN OR STOP TRN PAST 12 MOS

1 = Yes

2 = No

83 = DID NOT USE TRANQUILIZERS PST 12 MOS Log assn

85 = BAD DATA LOGICALLY ASSIGNED

91 = NEVER USED TRANQUILIZERS

93 = DID NOT USE TRANQUILIZERS IN THE PAST 12 MOS

94 = DON'T KNOW

97 = REFUSED

98 = BLANK (NO ANSWER)

99 = LEGITIMATE SKIP

During the past 12 months, did you have any long-lasting or repeated physical health problems that were caused or made worse by using a prescription tranquilizer?

(DPTRPHYS)

UDTRHLTHPRB

Len : 2 ANY LONG-LASTING PHYS PRBS CAUSED/WORSND BY TRN PST 12 MO

1 = Yes

2 = No

83 = DID NOT USE TRANQUILIZERS PST 12 MOS Log assn

85 = BAD DATA LOGICALLY ASSIGNED

91 = NEVER USED TRANQUILIZERS

93 = DID NOT USE TRANQUILIZERS IN THE PAST 12 MOS

94 = DON'T KNOW

97 = REFUSED

98 = BLANK (NO ANSWER)

Did you continue to use any prescription tranquilizers even though they were causing long-lasting or repeated physical health problems or making your physical health problems worse?

(DPTRPCNT)

UDTRHLTHCTD

Len : 2 CONTD TO USE TRN DESPITE TRN CAUSE/WORSEN PHYS PRBS

1 = Yes

2 = No

83 = DID NOT USE TRANQUILIZERS PST 12 MOS Log assn

85 = BAD DATA LOGICALLY ASSIGNED

91 = NEVER USED TRANQUILIZERS

93 = DID NOT USE TRANQUILIZERS IN THE PAST 12 MOS

97 = REFUSED

98 = BLANK (NO ANSWER)

99 = LEGITIMATE SKIP

SUBSTANCE USE DISORDER

During the past 12 months, did you have any long-lasting or repeated problems with emotions or mental health that were caused or made worse by using a prescription tranquilizer?

(DPTRMNTL)

UDTRMNTLPRB Len : 2 ANY EMOT/MNTL HLTH PRBS CAUSED/WORSND BY TRN PAST 12 MOS

- 1 = Yes
- 2 = No
- 83 = DID NOT USE TRANQUILIZERS PST 12 MOS Log assn
- 85 = BAD DATA LOGICALLY ASSIGNED
- 91 = NEVER USED TRANQUILIZERS
- 93 = DID NOT USE TRANQUILIZERS IN THE PAST 12 MOS
- 94 = DON'T KNOW
- 97 = REFUSED
- 98 = BLANK (NO ANSWER)
- 99 = LEGITIMATE SKIP

Did you continue to use any prescription tranquilizers even though they were causing long-lasting or repeated problems with your emotions or mental health or making your emotions or mental health worse?

(DPTRMCNT)

UDTRMNTLCTD Len : 2 CONTD TRN DESPITE TRN CSE/WRSN EMOT/MNTL HLTH PRBS

- 1 = Yes
- 2 = No
- 83 = DID NOT USE TRANQUILIZERS PST 12 MOS Log assn
- 85 = BAD DATA LOGICALLY ASSIGNED
- 91 = NEVER USED TRANQUILIZERS
- 93 = DID NOT USE TRANQUILIZERS IN THE PAST 12 MOS
- 97 = REFUSED
- 98 = BLANK (NO ANSWER)
- 99 = LEGITIMATE SKIP

This question is about important activities such as:

- Spending time with friends and family
- Attending special events at work or school
- Participating in hobbies and sports
- Attending religious services and events

During the past 12 months, did you give up or spend a lot less time doing any of these types of important activities because of your use of any prescription tranquilizers?

(DPTRACTV)

UDTRSTOPACT Len : 2 LESS ACTIVITIES B/C OF TRN USE PAST 12 MOS

- 1 = Yes
- 2 = No
- 83 = DID NOT USE TRANQUILIZERS PST 12 MOS Log assn
- 85 = BAD DATA LOGICALLY ASSIGNED
- 91 = NEVER USED TRANQUILIZERS
- 93 = DID NOT USE TRANQUILIZERS IN THE PAST 12 MOS
- 94 = DON'T KNOW
- 97 = REFUSED
- 98 = BLANK (NO ANSWER)

SUBSTANCE USE DISORDER

Sometimes people who use prescription tranquilizers have serious problems at work, school, or home—such as:

- missing a lot of work or school
- getting demoted, having your hours cut, or losing a job
- not being able to get a job or keep a job
- getting suspended, expelled, or dropping out of school
- failing to take care of family

During the past 12 months, did you have any serious problems like these at work, school, or home because of your use of any prescription tranquilizers?

*(DPTRSERI)*

UDTRWORKPRB Len : 2 TRN CAUSE SERIOUS PRBS AT HOME/WORK/SCH PST 12 MOS  
1 = Yes  
2 = No  
83 = DID NOT USE TRANQUILIZERS PST 12 MOS Log assn  
85 = BAD DATA LOGICALLY ASSIGNED  
91 = NEVER USED TRANQUILIZERS  
93 = DID NOT USE TRANQUILIZERS IN THE PAST 12 MOS  
94 = DON'T KNOW  
97 = REFUSED  
98 = BLANK (NO ANSWER)

During the past 12 months, did you often have arguments or other problems with family or friends that were caused or made worse by your use of a prescription tranquilizer?

*(DPTRARGU)*

UDTRFMLYPRB Len : 2 TRN CAUSE ARGUMENTS/PROBS W/FAMILY/FRIENDS PST 12 MOS  
1 = Yes  
2 = No  
83 = DID NOT USE TRANQUILIZERS PST 12 MOS Log assn  
85 = BAD DATA LOGICALLY ASSIGNED  
91 = NEVER USED TRANQUILIZERS  
93 = DID NOT USE TRANQUILIZERS IN THE PAST 12 MOS  
94 = DON'T KNOW  
97 = REFUSED  
98 = BLANK (NO ANSWER)

Did you continue to use any prescription tranquilizers even though they often caused arguments or problems with family or friends?

*(DPTRACNT)*

UDTRFMLYCTD Len : 2 CONTD TRN USE DESPITE TRN CAUSE ARGUMENTS W/FAM/FRNDS  
1 = Yes  
2 = No  
83 = DID NOT USE TRANQUILIZERS PST 12 MOS Log assn  
85 = BAD DATA LOGICALLY ASSIGNED  
91 = NEVER USED TRANQUILIZERS  
93 = DID NOT USE TRANQUILIZERS IN THE PAST 12 MOS  
97 = REFUSED  
98 = BLANK (NO ANSWER)  
99 = LEGITIMATE SKIP

During the past 12 months, did you repeatedly get into situations where using a prescription tranquilizer increased your chances of getting physically hurt?

*(DPTRHURT)*

UDTRGETHURT Len : 2 TRN USE INCREASED CHANCE GETTING HURT PST 12 MOS  
1 = Yes  
2 = No  
83 = DID NOT USE TRANQUILIZERS PST 12 MOS Log assn  
85 = BAD DATA LOGICALLY ASSIGNED  
91 = NEVER USED TRANQUILIZERS  
93 = DID NOT USE TRANQUILIZERS IN THE PAST 12 MOS  
94 = DON'T KNOW  
97 = REFUSED  
98 = BLANK (NO ANSWER)

SUBSTANCE USE DISORDER

People may experience withdrawal symptoms when they use less or stop using prescription tranquilizers.

During the past 12 months, did you have the following withdrawal symptoms after you used less or stopped using any prescription tranquilizers for a while?

Sweating or feeling that your heart was beating fast

(DPTRWD\_1)

UDTRWDSWEAT Len : 2 SWEATY/FAST HEARTBEAT - TRN WITHDRAWAL SYMPTOM PST 12 MO  
1 = Yes  
2 = No  
83 = DID NOT USE TRANQUILIZERS PST 12 MOS Log assn  
85 = BAD DATA LOGICALLY ASSIGNED  
91 = NEVER USED TRANQUILIZERS  
93 = DID NOT USE TRANQUILIZERS IN THE PAST 12 MOS  
94 = DON'T KNOW  
97 = REFUSED  
98 = BLANK (NO ANSWER)

Having your hands tremble

(DPTRWD\_2)

UDTRWDTRMBL Len : 2 HANDS TREMBLE -TRN WITHDRAWAL SYMPTOM PST 12 MOS  
1 = Yes  
2 = No  
83 = DID NOT USE TRANQUILIZERS PST 12 MOS Log assn  
85 = BAD DATA LOGICALLY ASSIGNED  
91 = NEVER USED TRANQUILIZERS  
93 = DID NOT USE TRANQUILIZERS IN THE PAST 12 MOS  
94 = DON'T KNOW  
97 = REFUSED  
98 = BLANK (NO ANSWER)

Having trouble sleeping

(DPTRWD\_3)

UDTRWDSLEEP Len : 2 TROUBLE SLEEPING - TRN WITHDRAWAL SYMPTOM PST 12 MOS  
1 = Yes  
2 = No  
83 = DID NOT USE TRANQUILIZERS PST 12 MOS Log assn  
85 = BAD DATA LOGICALLY ASSIGNED  
91 = NEVER USED TRANQUILIZERS  
93 = DID NOT USE TRANQUILIZERS IN THE PAST 12 MOS  
94 = DON'T KNOW  
97 = REFUSED  
98 = BLANK (NO ANSWER)

Vomiting or having an upset stomach

(DPTRWD\_4)

UDTRWDVOMIT Len : 2 VOMITING/UPSET STOMACH - TRN WITHDRAWAL SYMPTOM PST 12 MO  
1 = Yes  
2 = No  
83 = DID NOT USE TRANQUILIZERS PST 12 MOS Log assn  
85 = BAD DATA LOGICALLY ASSIGNED  
91 = NEVER USED TRANQUILIZERS  
93 = DID NOT USE TRANQUILIZERS IN THE PAST 12 MOS  
94 = DON'T KNOW  
97 = REFUSED  
98 = BLANK (NO ANSWER)

SUBSTANCE USE DISORDER

Seeing, hearing, or feeling things that weren't really there

(DPTRWD\_5)

UDTRWDHALUC Len : 2 SEE/HEAR/FEEL THINGS - TRN WITHDRAWAL SYMPTOM PST 12 MOS  
1 = Yes  
2 = No  
83 = DID NOT USE TRANQUILIZERS PST 12 MOS Log assn  
85 = BAD DATA LOGICALLY ASSIGNED  
91 = NEVER USED TRANQUILIZERS  
93 = DID NOT USE TRANQUILIZERS IN THE PAST 12 MOS  
94 = DON'T KNOW  
97 = REFUSED  
98 = BLANK (NO ANSWER)

Feeling like you couldn't sit still

(DPTRWD\_6)

UDTRWDSITST Len : 2 COULDN'T SIT STILL - TRN WITHDRAWAL SYMPTOM PST 12 MOS  
1 = Yes  
2 = No  
83 = DID NOT USE TRANQUILIZERS PST 12 MOS Log assn  
85 = BAD DATA LOGICALLY ASSIGNED  
91 = NEVER USED TRANQUILIZERS  
93 = DID NOT USE TRANQUILIZERS IN THE PAST 12 MOS  
94 = DON'T KNOW  
97 = REFUSED  
98 = BLANK (NO ANSWER)

Feeling anxious

(DPTRWD\_7)

UDTRWDFLANX Len : 2 FEELING ANXIOUS - TRN WITHDRAWAL SYMPTOM PST 12 MOS  
1 = Yes  
2 = No  
83 = DID NOT USE TRANQUILIZERS PST 12 MOS Log assn  
85 = BAD DATA LOGICALLY ASSIGNED  
91 = NEVER USED TRANQUILIZERS  
93 = DID NOT USE TRANQUILIZERS IN THE PAST 12 MOS  
94 = DON'T KNOW  
97 = REFUSED  
98 = BLANK (NO ANSWER)

Having seizures or fits

(DPTRWD\_8)

UDTRWDSZURE Len : 2 HAVING SEIZURES/FITS - TRN WITHDRAWAL SYMPTOM PST 12 MOS  
1 = Yes  
2 = No  
83 = DID NOT USE TRANQUILIZERS PST 12 MOS Log assn  
85 = BAD DATA LOGICALLY ASSIGNED  
91 = NEVER USED TRANQUILIZERS  
93 = DID NOT USE TRANQUILIZERS IN THE PAST 12 MOS  
94 = DON'T KNOW  
97 = REFUSED  
98 = BLANK (NO ANSWER)

SUBSTANCE USE DISORDER

During the past 12 months, did you use any prescription tranquilizers or other drugs to get over or avoid having prescription tranquilizer withdrawal symptoms?

(DPTROVER)

UDTRAVOIDWD Len : 2 USE TRN TO GET OVER/AVOID TRN WITHDRAWAL IN PST 12 MOS  
1 = Yes  
2 = No  
83 = DID NOT USE TRANQUILIZERS PST 12 MOS Log assn  
85 = BAD DATA LOGICALLY ASSIGNED  
91 = NEVER USED TRANQUILIZERS  
93 = DID NOT USE TRANQUILIZERS IN THE PAST 12 MOS  
94 = DON'T KNOW  
97 = REFUSED  
98 = BLANK (NO ANSWER)

Which of the following did you use to get over or avoid having prescription tranquilizer withdrawal symptoms during the past 12 months?

Prescription tranquilizers, sedatives, downers, or sleeping pills

(DPTRUSE\_1)

UDTRAVWSVTR Len : 2 USED TRN/SED TO GET OVER/AVOID TRN WITHDRWL IN PST 12 MOS  
1 = Yes  
2 = No  
83 = DID NOT USE TRANQUILIZERS PST 12 MOS Log assn  
85 = BAD DATA LOGICALLY ASSIGNED  
91 = NEVER USED TRANQUILIZERS  
93 = DID NOT USE TRANQUILIZERS IN THE PAST 12 MOS  
97 = REFUSED  
98 = BLANK (NO ANSWER)  
99 = LEGITIMATE SKIP

Alcohol

(DPTRUSE\_2)

UDTRAVWALCO Len : 2 USED ALC TO GET OVER/AVOID TRN WITHDRAWAL IN PST 12 MOS  
1 = Yes  
2 = No  
83 = DID NOT USE TRANQUILIZERS PST 12 MOS Log assn  
85 = BAD DATA LOGICALLY ASSIGNED  
91 = NEVER USED TRANQUILIZERS  
93 = DID NOT USE TRANQUILIZERS IN THE PAST 12 MOS  
94 = DON'T KNOW  
97 = REFUSED  
98 = BLANK (NO ANSWER)  
99 = LEGITIMATE SKIP

Something else

(DPTRUSE\_3)

UDTRAVWOTHR Len : 2 USED SOMETHING ELSE TO GET OVR/AVD TRN WTHDRWAL PST 12 MOS  
1 = Yes  
2 = No  
83 = DID NOT USE TRANQUILIZERS PST 12 MOS Log assn  
85 = BAD DATA LOGICALLY ASSIGNED  
91 = NEVER USED TRANQUILIZERS  
93 = DID NOT USE TRANQUILIZERS IN THE PAST 12 MOS  
94 = DON'T KNOW  
97 = REFUSED  
98 = BLANK (NO ANSWER)  
99 = LEGITIMATE SKIP

SUBSTANCE USE DISORDER

You indicated that you took something else to get over or avoid having prescription tranquilizer withdrawal symptoms during the past 12 months. What did you take?

(DPTROTH)

UDTRAVWOTH1 Len : 4 OTHER TO GET OVER/AVOID TRN WITHDRAWAL PST 12 MO - SPECIFY 1  
120 = Downers; OTHER Sedative, NOT OTHERWISE SPECIFIED  
122 = Over-the-counter sleep aid, not specified <OTC>  
209 = Xanax  
176 = Melatonin <OTC>  
465 = Fentanyl  
180 = Tylenol PM <OTC>  
604 = Psilocybin (mushrooms), sclerotia, shrooms  
702 = Heroin  
420 = OTHER Pain Reliever, NOT OTHERWISE SPECIFIED  
801 = OTHER Drugs, NOT OTHERWISE SPECIFIED  
803 = Marijuana, MarrJane, Mary Jane, MJ, pot, weed  
805 = Cocaine, coca, cocaina, coke, perico  
806 = Crack, rock  
900 = Not a drug  
1001 = Benadryl, Diphenhydramine <OTC>  
1503 = Temazepam  
8007 = Gabapentin, Neurontin  
8389 = CBD/hemp oil/edibles/vape (not marijuana) <OTC>  
8436 = Phenibut  
9983 = DID NOT USE TRANQUILIZERS PST 12 MOS Log assn  
9985 = BAD DATA Logically assigned  
9991 = NEVER USED TRANQUILIZERS  
9993 = DID NOT USE TRANQUILIZERS IN THE PAST 12 MOS  
9994 = DON'T KNOW  
9997 = REFUSED  
9998 = BLANK (NO ANSWER)  
9999 = LEGITIMATE SKIP

You indicated that you took something else to get over or avoid having prescription tranquilizer withdrawal symptoms during the past 12 months. What did you take?

(DPTROTH)

UDTRAVWOTH2 Len : 4 OTHER TO GET OVER/AVOID TRN WITHDRAWAL PST 12 MO - SPECIFY 2  
465 = Fentanyl  
813 = Cigarettes, tobacco (type unspecified)  
802 = THC, cannabinol, marinol, tetrahydrocannabinol  
9983 = DID NOT USE TRANQUILIZERS PST 12 MOS Log assn  
8436 = Phenibut  
9991 = NEVER USED TRANQUILIZERS  
9993 = DID NOT USE TRANQUILIZERS IN THE PAST 12 MOS  
9998 = BLANK (NO ANSWER)  
9999 = LEGITIMATE SKIP

You indicated that you took something else to get over or avoid having prescription tranquilizer withdrawal symptoms during the past 12 months. What did you take?

(DPTROTH)

UDTRAVWOTH3 Len : 4 OTHER TO GET OVER/AVOID TRN WITHDRAWAL PST 12 MO - SPECIFY 3  
818 = Nicotine  
8389 = CBD/hemp oil/edibles/vape (not marijuana) <OTC>  
9983 = DID NOT USE TRANQUILIZERS PST 12 MOS Log assn  
9991 = NEVER USED TRANQUILIZERS  
9993 = DID NOT USE TRANQUILIZERS IN THE PAST 12 MOS  
9998 = BLANK (NO ANSWER)  
9999 = LEGITIMATE SKIP



SUBSTANCE USE DISORDER

You indicated that you took something else to get over or avoid having prescription tranquilizer withdrawal symptoms during the past 12 months. What did you take?

(DPTROTH)

UDTRAVWOTH4 Len : 4 OTHER TO GET OVER/AVOID TRN WITHDRAWAL PST 12 MO - SPECIFY 4  
9983 = DID NOT USE TRANQUILIZERS PST 12 MOS Log assn  
9991 = NEVER USED TRANQUILIZERS  
9993 = DID NOT USE TRANQUILIZERS IN THE PAST 12 MOS  
9998 = BLANK (NO ANSWER)  
9999 = LEGITIMATE SKIP

You indicated that you took something else to get over or avoid having prescription tranquilizer withdrawal symptoms during the past 12 months. What did you take?

(DPTROTH)

UDTRAVWOTH5 Len : 4 OTHER TO GET OVER/AVOID TRN WITHDRAWAL PST 12 MO - SPECIFY 5  
9983 = DID NOT USE TRANQUILIZERS PST 12 MOS Log assn  
9991 = NEVER USED TRANQUILIZERS  
9993 = DID NOT USE TRANQUILIZERS IN THE PAST 12 MOS  
9998 = BLANK (NO ANSWER)  
9999 = LEGITIMATE SKIP

Think about your use of prescription stimulants during the past 12 months as you answer these next questions.

During the past 12 months, did you spend a great deal of your time using any prescription stimulants, feeling their effects, or getting over the effects of any prescription stimulants?

(DPSTFEEL)

UDSTTIMEUSE Len : 2 SPENT GREAT DEAL OF TIME USING/FEEL EFF OF STM PST 12 MOS  
1 = Yes  
2 = No  
83 = DID NOT USE STIMULANTS PST 12 MOS Log assn  
85 = BAD DATA LOGICALLY ASSIGNED  
91 = NEVER USED STIMULANTS  
93 = DID NOT USE STIMULANTS IN THE PAST 12 MOS  
94 = DON'T KNOW  
97 = REFUSED  
98 = BLANK (NO ANSWER)

During the past 12 months, did you spend a great deal of your time getting or trying to get any prescription stimulants?

(DPSTGET)

UDSTTIMEGET Len : 2 SPENT GREAT DEAL TIME TRY TO GET/GETTING STM IN PST 12 MOS  
1 = Yes  
2 = No  
83 = DID NOT USE STIMULANTS PST 12 MOS Log assn  
85 = BAD DATA LOGICALLY ASSIGNED  
91 = NEVER USED STIMULANTS  
93 = DID NOT USE STIMULANTS IN THE PAST 12 MOS  
94 = DON'T KNOW  
97 = REFUSED  
98 = BLANK (NO ANSWER)  
99 = LEGITIMATE SKIP

During the past 12 months, were there many times when you ended up using any prescription stimulants in larger amounts or for a longer time than you meant to?

(DPSTLRGR)

UDSTLRGAMTS Len : 2 USE STM LARGER AMTS OR LONGER TIME THAN MEANT TO PST 12 MOS  
1 = Yes  
2 = No  
83 = DID NOT USE STIMULANTS PST 12 MOS Log assn  
85 = BAD DATA LOGICALLY ASSIGNED  
91 = NEVER USED STIMULANTS  
93 = DID NOT USE STIMULANTS IN THE PAST 12 MOS  
94 = DON'T KNOW  
97 = REFUSED  
98 = BLANK (NO ANSWER)

SUBSTANCE USE DISORDER

During the past 12 months, were there times when you wanted to use any prescription stimulants so badly that you couldn't think of anything else?

*(DPSTBDLY)*

UDSTWANTBAD Len : 2 WANTED TO USE STM SO BADLY IN PAST 12 MOS  
1 = Yes  
2 = No  
83 = DID NOT USE STIMULANTS PST 12 MOS Log assn  
85 = BAD DATA LOGICALLY ASSIGNED  
91 = NEVER USED STIMULANTS  
93 = DID NOT USE STIMULANTS IN THE PAST 12 MOS  
94 = DON'T KNOW  
97 = REFUSED  
98 = BLANK (NO ANSWER)

During the past 12 months, were there times when you had a strong urge to use any prescription stimulants?

*(DPSTURGE)*

UDSTSTRURGE Len : 2 STRONG URGE TO USE STM IN PAST 12 MOS  
1 = Yes  
2 = No  
83 = DID NOT USE STIMULANTS PST 12 MOS Log assn  
85 = BAD DATA LOGICALLY ASSIGNED  
91 = NEVER USED STIMULANTS  
93 = DID NOT USE STIMULANTS IN THE PAST 12 MOS  
94 = DON'T KNOW  
97 = REFUSED  
98 = BLANK (NO ANSWER)  
99 = LEGITIMATE SKIP

Do you need to use a lot more of any prescription stimulants than you used to in order to get the feeling you want?

*(DPSTMORE)*

UDSTNEEDMOR Len : 2 NEEDED A LOT MORE STM TO GET FEELING YOU WANT  
1 = Yes  
2 = No  
83 = DID NOT USE STIMULANTS PST 12 MOS Log assn  
85 = BAD DATA LOGICALLY ASSIGNED  
91 = NEVER USED STIMULANTS  
93 = DID NOT USE STIMULANTS IN THE PAST 12 MOS  
94 = DON'T KNOW  
97 = REFUSED  
98 = BLANK (NO ANSWER)

Does using the same amount of any prescription stimulants have much less effect on you than it used to?

*(DPSTLESS)*

UDSTLESSEFF Len : 2 SAME AMT STM HAS LESS EFFECT THAN IT USED TO  
1 = Yes  
2 = No  
83 = DID NOT USE STIMULANTS PST 12 MOS Log assn  
85 = BAD DATA LOGICALLY ASSIGNED  
91 = NEVER USED STIMULANTS  
93 = DID NOT USE STIMULANTS IN THE PAST 12 MOS  
94 = DON'T KNOW  
97 = REFUSED  
98 = BLANK (NO ANSWER)  
99 = LEGITIMATE SKIP

SUBSTANCE USE DISORDER

During the past 12 months, did you try to cut down or try to stop using any prescription stimulants?

*(DPSTSTOP)*

UDSTTRYSTOP

- Len : 2 TRY TO CUT DOWN/STOP STM USE IN PAST 12 MOS  
1 = Yes  
2 = No  
83 = DID NOT USE STIMULANTS PST 12 MOS Log assn  
85 = BAD DATA LOGICALLY ASSIGNED  
91 = NEVER USED STIMULANTS  
93 = DID NOT USE STIMULANTS IN THE PAST 12 MOS  
94 = DON'T KNOW  
97 = REFUSED  
98 = BLANK (NO ANSWER)

Some people who use prescription stimulants try to cut down or stop but find they can't. Was there more than one time in the past 12 months when you tried but were unable to cut down or stop using any prescription stimulants?

*(DPSTCANT)*

UDSTNOTSTOP

- Len : 2 UNABLE TO CUT/STOP STM USE MORE THAN ONE TIME PAST 12 MOS  
1 = Yes  
2 = No  
83 = DID NOT USE STIMULANTS PST 12 MOS Log assn  
85 = BAD DATA LOGICALLY ASSIGNED  
91 = NEVER USED STIMULANTS  
93 = DID NOT USE STIMULANTS IN THE PAST 12 MOS  
94 = DON'T KNOW  
97 = REFUSED  
98 = BLANK (NO ANSWER)  
99 = LEGITIMATE SKIP

In the past 12 months, did you often wish that you could cut down or stop using any prescription stimulants?

*(DPSTWISH)*

UDSTWSHSTOP

- Len : 2 OFTEN WISH CUT DOWN OR STOP STM USE PAST 12 MOS  
1 = Yes  
2 = No  
83 = DID NOT USE STIMULANTS PST 12 MOS Log assn  
85 = BAD DATA LOGICALLY ASSIGNED  
91 = NEVER USED STIMULANTS  
93 = DID NOT USE STIMULANTS IN THE PAST 12 MOS  
94 = DON'T KNOW  
97 = REFUSED  
98 = BLANK (NO ANSWER)  
99 = LEGITIMATE SKIP

During the past 12 months, did you have any long-lasting or repeated physical health problems that were caused or made worse by using a prescription stimulant?

*(DPSTPHYS)*

UDSTHLTHPRB

- Len : 2 ANY LONG-LASTING PHYS PRBS CAUSED/WORSND BY STM PST 12 MOS  
1 = Yes  
2 = No  
83 = DID NOT USE STIMULANTS PST 12 MOS Log assn  
85 = BAD DATA LOGICALLY ASSIGNED  
91 = NEVER USED STIMULANTS  
93 = DID NOT USE STIMULANTS IN THE PAST 12 MOS  
94 = DON'T KNOW  
97 = REFUSED  
98 = BLANK (NO ANSWER)

SUBSTANCE USE DISORDER

Did you continue to use any prescription stimulants even though they were causing long-lasting or repeated physical health problems or making your physical health problems worse?

(DPSTPCNT)

UDSTHLTHCTD Len : 2 CONTD TO USE STM DESPITE STM CAUSE/WORSEN PHYS PRBS

- 1 = Yes
- 2 = No
- 83 = DID NOT USE STIMULANTS PST 12 MOS Log assn
- 85 = BAD DATA LOGICALLY ASSIGNED
- 91 = NEVER USED STIMULANTS
- 93 = DID NOT USE STIMULANTS IN THE PAST 12 MOS
- 94 = DON'T KNOW
- 97 = REFUSED
- 98 = BLANK (NO ANSWER)
- 99 = LEGITIMATE SKIP

During the past 12 months, did you have any long-lasting or repeated problems with emotions or mental health that were caused or made worse by using a prescription stimulant?

(DPSTMNTL)

UDSTMNTLPRB Len : 2 ANY EMOT/MNTL HLTH PRBS CAUSED/WORSND BY STM PAST 12 MOS

- 1 = Yes
- 2 = No
- 83 = DID NOT USE STIMULANTS PST 12 MOS Log assn
- 85 = BAD DATA LOGICALLY ASSIGNED
- 91 = NEVER USED STIMULANTS
- 93 = DID NOT USE STIMULANTS IN THE PAST 12 MOS
- 94 = DON'T KNOW
- 97 = REFUSED
- 98 = BLANK (NO ANSWER)
- 99 = LEGITIMATE SKIP

Did you continue to use any prescription stimulants even though they were causing long-lasting or repeated problems with your emotions or mental health or making your emotions or mental health worse?

(DPSTMCNT)

UDSTMNTLCTD Len : 2 CONTD STM USE DESPITE STM CSE/WRSN EMOT/MNTL HLTH PRBS

- 1 = Yes
- 2 = No
- 83 = DID NOT USE STIMULANTS PST 12 MOS Log assn
- 91 = NEVER USED STIMULANTS
- 93 = DID NOT USE STIMULANTS IN THE PAST 12 MOS
- 97 = REFUSED
- 98 = BLANK (NO ANSWER)
- 99 = LEGITIMATE SKIP

This question is about important activities such as:

- Spending time with friends and family
- Attending special events at work or school
- Participating in hobbies and sports
- Attending religious services and events

During the past 12 months, did you give up or spend a lot less time doing any of these types of important activities because of your use of any prescription stimulants?

(DPSTACTV)

UDSTSTOPACT Len : 2 LESS ACTIVITIES B/C OF STM USE PAST 12 MOS

- 1 = Yes
- 2 = No
- 83 = DID NOT USE STIMULANTS PST 12 MOS Log assn
- 85 = BAD DATA LOGICALLY ASSIGNED
- 91 = NEVER USED STIMULANTS
- 93 = DID NOT USE STIMULANTS IN THE PAST 12 MOS
- 94 = DON'T KNOW
- 97 = REFUSED
- 98 = BLANK (NO ANSWER)

SUBSTANCE USE DISORDER

Sometimes people who use prescription stimulants have serious problems at work, school, or home—such as:

- missing a lot of work or school
- getting demoted, having your hours cut, or losing a job
- not being able to get a job or keep a job
- getting suspended, expelled, or dropping out of school
- failing to take care of family

During the past 12 months, did you have any serious problems like these at work, school, or home because of your use of any prescription stimulants?

*(DPSTSERI)*

UDSTWORKPRB Len : 2 STM CAUSE SERIOUS PRBS AT HOME/WORK/SCH PST 12 MOS  
1 = Yes  
2 = No  
83 = DID NOT USE STIMULANTS PST 12 MOS Log assn  
85 = BAD DATA LOGICALLY ASSIGNED  
91 = NEVER USED STIMULANTS  
93 = DID NOT USE STIMULANTS IN THE PAST 12 MOS  
94 = DON'T KNOW  
97 = REFUSED  
98 = BLANK (NO ANSWER)

During the past 12 months, did you often have arguments or other problems with family or friends that were caused or made worse by your use of a prescription stimulant?

*(DPSTARGU)*

UDSTFMLYPRB Len : 2 STM CAUSE ARGUMENTS/PROBS W/FAMILY/FRIENDS PST 12 MOS  
1 = Yes  
2 = No  
83 = DID NOT USE STIMULANTS PST 12 MOS Log assn  
85 = BAD DATA LOGICALLY ASSIGNED  
91 = NEVER USED STIMULANTS  
93 = DID NOT USE STIMULANTS IN THE PAST 12 MOS  
94 = DON'T KNOW  
97 = REFUSED  
98 = BLANK (NO ANSWER)

Did you continue to use any prescription stimulants even though they often caused arguments or problems with family or friends?

*(DPSTACNT)*

UDSTFMLYCTD Len : 2 CONTD STM DESPITE STM CAUSE ARGUMENTS W/FAM/FRNDS  
1 = Yes  
2 = No  
83 = DID NOT USE STIMULANTS PST 12 MOS Log assn  
85 = BAD DATA LOGICALLY ASSIGNED  
91 = NEVER USED STIMULANTS  
93 = DID NOT USE STIMULANTS IN THE PAST 12 MOS  
97 = REFUSED  
98 = BLANK (NO ANSWER)  
99 = LEGITIMATE SKIP

During the past 12 months, did you repeatedly get into situations where using a prescription stimulant increased your chances of getting physically hurt?

*(DPSTHURT)*

UDSTGETHURT Len : 2 STM INCREASED CHANCE GETTING HURT PST 12 MOS  
1 = Yes  
2 = No  
83 = DID NOT USE STIMULANTS PST 12 MOS Log assn  
85 = BAD DATA LOGICALLY ASSIGNED  
91 = NEVER USED STIMULANTS  
93 = DID NOT USE STIMULANTS IN THE PAST 12 MOS  
94 = DON'T KNOW  
97 = REFUSED  
98 = BLANK (NO ANSWER)

SUBSTANCE USE DISORDER

People may experience withdrawal symptoms when they use less or stop using prescription stimulants.

During the past 12 months, have you felt kind of blue or down after you used less or stopped using any prescription stimulants for a while?

(DPSTBLUE)

UDSTWDFLBU Len : 2 FELT BLUE OR DOWN AFTER USING LESS OR STOPPING STM  
1 = Yes  
2 = No  
83 = DID NOT USE STIMULANTS PST 12 MOS Log assn  
85 = BAD DATA LOGICALLY ASSIGNED  
91 = NEVER USED STIMULANTS  
93 = DID NOT USE STIMULANTS IN THE PAST 12 MOS  
94 = DON'T KNOW  
97 = REFUSED  
98 = BLANK (NO ANSWER)

During the past 12 months, did you have the following withdrawal symptoms after you used less or stopped using prescription stimulants for a while?

Feeling tired or exhausted

(DPSTWD\_1)

UDSTWDTIRED Len : 2 FEELING TIRED/EXHAUSTED - STM WITHDRAWAL SYMPTOM PST 12 MOS  
1 = Yes  
2 = No  
83 = DID NOT USE STIMULANTS PST 12 MOS Log assn  
85 = BAD DATA LOGICALLY ASSIGNED  
91 = NEVER USED STIMULANTS  
93 = DID NOT USE STIMULANTS IN THE PAST 12 MOS  
94 = DON'T KNOW  
97 = REFUSED  
98 = BLANK (NO ANSWER)  
99 = LEGITIMATE SKIP

Having bad dreams

(DPSTWD\_2)

UDSTWDDREAM Len : 2 HAVING BAD DREAMS - STM WITHDRAWAL SYMPTOM PST 12 MOS  
1 = Yes  
2 = No  
83 = DID NOT USE STIMULANTS PST 12 MOS Log assn  
85 = BAD DATA LOGICALLY ASSIGNED  
91 = NEVER USED STIMULANTS  
93 = DID NOT USE STIMULANTS IN THE PAST 12 MOS  
94 = DON'T KNOW  
97 = REFUSED  
98 = BLANK (NO ANSWER)  
99 = LEGITIMATE SKIP

Having trouble sleeping or sleeping more than you normally do

(DPSTWD\_3)

UDSTWDSLEEP Len : 2 TROUBLE/MORE SLEEPING - STM WITHDRAWAL SYMPTOM PST 12 MOS  
1 = Yes  
2 = No  
83 = DID NOT USE STIMULANTS PST 12 MOS Log assn  
85 = BAD DATA LOGICALLY ASSIGNED  
91 = NEVER USED STIMULANTS  
93 = DID NOT USE STIMULANTS IN THE PAST 12 MOS  
94 = DON'T KNOW  
97 = REFUSED  
98 = BLANK (NO ANSWER)  
99 = LEGITIMATE SKIP

SUBSTANCE USE DISORDER

Feeling hungry more often

(DPSTWD\_4)

UDSTWDHNGRY Len : 2 FEELING HUNGRY - STM WITHDRAWAL SYMPTOM PST 12 MOS  
1 = Yes  
2 = No  
83 = DID NOT USE STIMULANTS PST 12 MOS Log assn  
85 = BAD DATA LOGICALLY ASSIGNED  
91 = NEVER USED STIMULANTS  
93 = DID NOT USE STIMULANTS IN THE PAST 12 MOS  
94 = DON'T KNOW  
97 = REFUSED  
98 = BLANK (NO ANSWER)  
99 = LEGITIMATE SKIP

Feeling either very slowed down or like you couldn't sit still

(DPSTWD\_5)

UDSTWDSITST Len : 2 FEELING SLOWED DOWN/ - STM W/DRAWL SYMPTOM PST 12 MOS  
1 = Yes  
2 = No  
83 = DID NOT USE STIMULANTS PST 12 MOS Log assn  
85 = BAD DATA LOGICALLY ASSIGNED  
91 = NEVER USED STIMULANTS  
93 = DID NOT USE STIMULANTS IN THE PAST 12 MOS  
94 = DON'T KNOW  
97 = REFUSED  
98 = BLANK (NO ANSWER)  
99 = LEGITIMATE SKIP

During the past 12 months, did you use any prescription stimulants or other drugs to get over or avoid having prescription stimulant withdrawal symptoms?

(DPSTOVER)

UDSTAVOIDWD Len : 2 USE STM TO GET OVER/AVOID STM WITHDRAWAL IN PST 12 MOS  
1 = Yes  
2 = No  
83 = DID NOT USE STIMULANTS PST 12 MOS Log assn  
85 = BAD DATA LOGICALLY ASSIGNED  
91 = NEVER USED STIMULANTS  
93 = DID NOT USE STIMULANTS IN THE PAST 12 MOS  
94 = DON'T KNOW  
97 = REFUSED  
98 = BLANK (NO ANSWER)

Which of the following did you use to get over or avoid having prescription stimulant withdrawal symptoms during the past 12 months?

Prescription stimulants or uppers

(DPSTUSE\_1)

UDSTAVWSTIM Len : 2 USED STM TO GET OVER/AVOID STM WITHDRAWAL IN PST 12 MOS  
1 = Yes  
2 = No  
83 = DID NOT USE STIMULANTS PST 12 MOS Log assn  
85 = BAD DATA LOGICALLY ASSIGNED  
91 = NEVER USED STIMULANTS  
93 = DID NOT USE STIMULANTS IN THE PAST 12 MOS  
94 = DON'T KNOW  
97 = REFUSED  
98 = BLANK (NO ANSWER)  
99 = LEGITIMATE SKIP

SUBSTANCE USE DISORDER

Cocaine or crack

(DPSTUSE\_2)

UDSTAVWCOCN

Len : 2 USED COC/CRK TO GET OVER/AVOID STM WITHDRAWAL IN PST 12 MOS

1 = Yes

2 = No

83 = DID NOT USE STIMULANTS PST 12 MOS Log assn

85 = BAD DATA LOGICALLY ASSIGNED

91 = NEVER USED STIMULANTS

93 = DID NOT USE STIMULANTS IN THE PAST 12 MOS

94 = DON'T KNOW

97 = REFUSED

98 = BLANK (NO ANSWER)

99 = LEGITIMATE SKIP

Methamphetamine

(DPSTUSE\_3)

UDSTAVWMETH

Len : 2 USED METH TO GET OVER/AVOID STM WITHDRAWAL IN PST 12 MOS

1 = Yes

2 = No

83 = DID NOT USE STIMULANTS PST 12 MOS Log assn

85 = BAD DATA LOGICALLY ASSIGNED

91 = NEVER USED STIMULANTS

93 = DID NOT USE STIMULANTS IN THE PAST 12 MOS

94 = DON'T KNOW

97 = REFUSED

98 = BLANK (NO ANSWER)

99 = LEGITIMATE SKIP

Something else

(DPSTUSE\_4)

UDSTAVWOTHR

Len : 2 USED SOMETHING ELSE TO GET OVR/AVD STM WITHDRAWAL PST 12 MOS

1 = Yes

2 = No

83 = DID NOT USE STIMULANTS PST 12 MOS Log assn

85 = BAD DATA LOGICALLY ASSIGNED

91 = NEVER USED STIMULANTS

93 = DID NOT USE STIMULANTS IN THE PAST 12 MOS

94 = DON'T KNOW

97 = REFUSED

98 = BLANK (NO ANSWER)

99 = LEGITIMATE SKIP



SUBSTANCE USE DISORDER

You indicated that you took something else to get over or avoid having prescription stimulant withdrawal symptoms during the past 12 months. What did you take?

(DPSTOTH)

UDSTAVWOTH1 Len : 4 OTHER TO GET OVER/AVOID STM WITHDRAWAL PST12 MO - SPECIFY 1  
201 = Valium  
209 = Xanax  
435 = Tylenol, Tylenol Extra-Strength <OTC>  
420 = OTHER Pain Reliever, NOT OTHERWISE SPECIFIED  
801 = OTHER Drugs, NOT OTHERWISE SPECIFIED  
465 = Fentanyl  
802 = THC, cannabinal, marinol, tetrahydrocannabinol  
702 = Heroin  
803 = Marijuana, MarrJane, Mary Jane, MJ, pot, weed  
806 = Crack, rock  
807 = Alcohol, beer, ethanol, EtOH, pink champagne  
814 = Caffeine <OTC>  
815 = Coffee <OTC>  
818 = Nicotine  
848 = Liquid vitamin, vitamin pills <OTC>  
2501 = Alprazolam  
819 = Inderal, Propranolol  
2504 = Clonazepam  
900 = Not a drug  
3044 = Caffeine pills <OTC>  
3047 = Sudafed <OTC>  
8004 = Guaifenesin  
4109 = Suboxone  
8229 = ADHD/ADD medication, otherwise unspfd  
6103 = Ayahuasca, Yahe  
8381 = Vapor/vaping/vape juice; contents/route unspcifi  
6114 = Molly, not otherwise specified  
8553 = Bupropion, Wellbutrin, Zyban  
8093 = Stacker 2/Stacker 3 <OTC>  
9983 = DID NOT USE STIMULANTS PST 12 MOS Log assn  
8305 = Anti-anxiety medications, type unspecified  
9985 = BAD DATA Logically assigned  
8389 = CBD/hemp oil/edibles/vape (not marijuana) <OTC>  
9991 = NEVER USED STIMULANTS  
9993 = DID NOT USE STIMULANTS IN THE PAST 12 MOS  
9994 = DON'T KNOW  
9997 = REFUSED  
9998 = BLANK (NO ANSWER)  
9999 = LEGITIMATE SKIP

You indicated that you took something else to get over or avoid having prescription stimulant withdrawal symptoms during the past 12 months. What did you take?

(DPSTOTH)

UDSTAVWOTH2 Len : 4 OTHER TO GET OVER/AVOID STM WITHDRAWAL PST12 MOS - SPECIFY 2  
420 = OTHER Pain Reliever, NOT OTHERWISE SPECIFIED  
2504 = Clonazepam  
465 = Fentanyl  
807 = Alcohol, beer, ethanol, EtOH, pink champagne  
8445 = L-Tyrosine <OTC>  
9983 = DID NOT USE STIMULANTS PST 12 MOS Log assn  
9991 = NEVER USED STIMULANTS  
9993 = DID NOT USE STIMULANTS IN THE PAST 12 MOS  
9998 = BLANK (NO ANSWER)  
9999 = LEGITIMATE SKIP

SUBSTANCE USE DISORDER

You indicated that you took something else to get over or avoid having prescription stimulant withdrawal symptoms during the past 12 months. What did you take?

(DPSTOTH)

UDSTAVWOTH3 Len : 4 OTHER TO GET OVER/AVOID STM WITHDRAWAL PST12 MOS - SPECIFY 3  
702 = Heroin  
9983 = DID NOT USE STIMULANTS PST 12 MOS Log assn  
9991 = NEVER USED STIMULANTS  
9993 = DID NOT USE STIMULANTS IN THE PAST 12 MOS  
9998 = BLANK (NO ANSWER)  
9999 = LEGITIMATE SKIP

You indicated that you took something else to get over or avoid having prescription stimulant withdrawal symptoms during the past 12 months. What did you take?

(DPSTOTH)

UDSTAVWOTH4 Len : 4 OTHER TO GET OVER/AVOID STM WITHDRAWAL PST12 MOS - SPECIFY 4  
9983 = DID NOT USE STIMULANTS PST 12 MOS Log assn  
9991 = NEVER USED STIMULANTS  
9993 = DID NOT USE STIMULANTS IN THE PAST 12 MOS  
9998 = BLANK (NO ANSWER)  
9999 = LEGITIMATE SKIP

You indicated that you took something else to get over or avoid having prescription stimulant withdrawal symptoms during the past 12 months. What did you take?

(DPSTOTH)

UDSTAVWOTH5 Len : 4 OTHER TO GET OVER/AVOID STM WITHDRAWAL PST12 MOS - SPECIFY 5  
9983 = DID NOT USE STIMULANTS PST 12 MOS Log assn  
9991 = NEVER USED STIMULANTS  
9993 = DID NOT USE STIMULANTS IN THE PAST 12 MOS  
9998 = BLANK (NO ANSWER)  
9999 = LEGITIMATE SKIP

Think about your use of prescription sedatives during the past 12 months as you answer these next questions.

During the past 12 months, did you spend a great deal of your time using any prescription sedatives, feeling their effects, or getting over the effects of any prescription sedatives?

(DPSVFEEL)

UDSVTIMEUSE Len : 2 SPENT GREAT DEAL OF TIME USING/FEEL EFF OF SED PST 12 MOS  
1 = Yes  
2 = No  
83 = DID NOT USE SEDATIVES PST 12 MOS Log assn  
85 = BAD DATA LOGICALLY ASSIGNED  
91 = NEVER USED SEDATIVES  
93 = DID NOT USE SEDATIVES IN THE PAST 12 MOS  
94 = DON'T KNOW  
97 = REFUSED  
98 = BLANK (NO ANSWER)

During the past 12 months, did you spend a great deal of your time getting or trying to get any prescription sedatives?

(DPSVGET)

UDSVTIMEGET Len : 2 SPENT GREAT DEAL TIME TRY TO GET/GETTING SED IN PST 12 MOS  
1 = Yes  
2 = No  
83 = DID NOT USE SEDATIVES PST 12 MOS Log assn  
85 = BAD DATA LOGICALLY ASSIGNED  
91 = NEVER USED SEDATIVES  
93 = DID NOT USE SEDATIVES IN THE PAST 12 MOS  
94 = DON'T KNOW  
97 = REFUSED  
98 = BLANK (NO ANSWER)  
99 = LEGITIMATE SKIP

SUBSTANCE USE DISORDER

During the past 12 months, were there many times when you ended up using any prescription sedatives in larger amounts or for a longer time than you meant to?

(DPSVLRGR)

UDSVLRGAMTS Len : 2 USED SED LARGER AMTS OR LONGER TIME THAN MEANT TO PST 12 MOS  
1 = Yes  
2 = No  
83 = DID NOT USE SEDATIVES PST 12 MOS Log assn  
85 = BAD DATA LOGICALLY ASSIGNED  
91 = NEVER USED SEDATIVES  
93 = DID NOT USE SEDATIVES IN THE PAST 12 MOS  
94 = DON'T KNOW  
97 = REFUSED  
98 = BLANK (NO ANSWER)

During the past 12 months, were there times when you wanted to use any prescription sedatives so badly that you couldn't think of anything else?

(DPSVBDLY)

UDSVWANTBAD Len : 2 WANTED TO USE SED SO BADLY IN PAST 12 MOS  
1 = Yes  
2 = No  
83 = DID NOT USE SEDATIVES PST 12 MOS Log assn  
85 = BAD DATA LOGICALLY ASSIGNED  
91 = NEVER USED SEDATIVES  
93 = DID NOT USE SEDATIVES IN THE PAST 12 MOS  
94 = DON'T KNOW  
97 = REFUSED  
98 = BLANK (NO ANSWER)

During the past 12 months, were there times when you had a strong urge to use any prescription sedatives?

(DPSVURGE)

UDSVSTRURGE Len : 2 STRONG URGE TO USE SED IN PAST 12 MOS  
1 = Yes  
2 = No  
83 = DID NOT USE SEDATIVES PST 12 MOS Log assn  
85 = BAD DATA LOGICALLY ASSIGNED  
91 = NEVER USED SEDATIVES  
93 = DID NOT USE SEDATIVES IN THE PAST 12 MOS  
94 = DON'T KNOW  
97 = REFUSED  
98 = BLANK (NO ANSWER)  
99 = LEGITIMATE SKIP

Do you need to use a lot more of any prescription sedatives than you used to in order to get the feeling you want?

(DPSVMORE)

UDSVNEEDMOR Len : 2 NEEDED A LOT MORE SED TO GET FEELING YOU WANT  
1 = Yes  
2 = No  
83 = DID NOT USE SEDATIVES PST 12 MOS Log assn  
85 = BAD DATA LOGICALLY ASSIGNED  
91 = NEVER USED SEDATIVES  
93 = DID NOT USE SEDATIVES IN THE PAST 12 MOS  
94 = DON'T KNOW  
97 = REFUSED  
98 = BLANK (NO ANSWER)

SUBSTANCE USE DISORDER

Does using the same amount of any prescription sedatives have much less effect on you than it used to?

(DPSVLESS)

UDSVLESSEFF

Len : 2 SAME AMT SED HAS LESS EFFECT THAN IT USED TO

1 = Yes

2 = No

83 = DID NOT USE SEDATIVES PST 12 MOS Log assn

85 = BAD DATA LOGICALLY ASSIGNED

91 = NEVER USED SEDATIVES

93 = DID NOT USE SEDATIVES IN THE PAST 12 MOS

94 = DON'T KNOW

97 = REFUSED

98 = BLANK (NO ANSWER)

99 = LEGITIMATE SKIP

During the past 12 months, did you try to cut down or try to stop using any prescription sedatives?

(DPSVSTOP)

UDSVTRYSTOP

Len : 2 TRY TO CUT DOWN/STOP SED USE IN PAST 12 MOS

1 = Yes

2 = No

83 = DID NOT USE SEDATIVES PST 12 MOS Log assn

85 = BAD DATA LOGICALLY ASSIGNED

91 = NEVER USED SEDATIVES

93 = DID NOT USE SEDATIVES IN THE PAST 12 MOS

94 = DON'T KNOW

97 = REFUSED

98 = BLANK (NO ANSWER)

Some people who use prescription sedatives try to cut down or stop but find they can't. Was there more than one time in the past 12 months when you tried but were unable to cut down or stop using any prescription sedatives?

(DPSVCANT)

UDSVNOTSTOP

Len : 2 UNABLE TO CUT/STOP SED MORE THAN ONE TIME PAST 12 MOS

1 = Yes

2 = No

83 = DID NOT USE SEDATIVES PST 12 MOS Log assn

85 = BAD DATA LOGICALLY ASSIGNED

91 = NEVER USED SEDATIVES

93 = DID NOT USE SEDATIVES IN THE PAST 12 MOS

94 = DON'T KNOW

97 = REFUSED

98 = BLANK (NO ANSWER)

99 = LEGITIMATE SKIP

In the past 12 months, did you often wish that you could cut down or stop using any prescription sedatives?

(DPSVWISH)

UDSVWHSSTOP

Len : 2 OFTEN WISH CUT DOWN OR STOP SED USE PAST 12 MOS

1 = Yes

2 = No

83 = DID NOT USE SEDATIVES PST 12 MOS Log assn

85 = BAD DATA LOGICALLY ASSIGNED

91 = NEVER USED SEDATIVES

93 = DID NOT USE SEDATIVES IN THE PAST 12 MOS

94 = DON'T KNOW

97 = REFUSED

98 = BLANK (NO ANSWER)

99 = LEGITIMATE SKIP

SUBSTANCE USE DISORDER

During the past 12 months, did you have any long-lasting or repeated physical health problems that were caused or made worse by using a prescription sedative?

(DPSVPHYS)

UDSVHLTHPRB

Len : 2 ANY LONG-LASTING PHYS PRBS CAUSED/WORSND BY SED PST 12 MO

1 = Yes

2 = No

83 = DID NOT USE SEDATIVES PST 12 MOS Log assn

85 = BAD DATA LOGICALLY ASSIGNED

91 = NEVER USED SEDATIVES

93 = DID NOT USE SEDATIVES IN THE PAST 12 MOS

94 = DON'T KNOW

97 = REFUSED

98 = BLANK (NO ANSWER)

Did you continue to use any prescription sedatives even though they were causing long-lasting or repeated physical health problems or making your physical health problems worse?

(DPSVPCNT)

UDSVHLTHCTD

Len : 2 CONTD TO USE SED DESPITE SED CAUSE/WORSEN PHYS PRBS

1 = Yes

2 = No

83 = DID NOT USE SEDATIVES PST 12 MOS Log assn

85 = BAD DATA LOGICALLY ASSIGNED

91 = NEVER USED SEDATIVES

93 = DID NOT USE SEDATIVES IN THE PAST 12 MOS

97 = REFUSED

98 = BLANK (NO ANSWER)

99 = LEGITIMATE SKIP

During the past 12 months, did you have any long-lasting or repeated problems with emotions or mental health that were caused or made worse by using a prescription sedative?

(DPSVMNTL)

UDSVMNTLPRB

Len : 2 ANY EMOT/MNTL HLTH PRBS CAUSED/WORSND BY SED PAST 12 MOS

1 = Yes

2 = No

83 = DID NOT USE SEDATIVES PST 12 MOS Log assn

85 = BAD DATA LOGICALLY ASSIGNED

91 = NEVER USED SEDATIVES

93 = DID NOT USE SEDATIVES IN THE PAST 12 MOS

94 = DON'T KNOW

97 = REFUSED

98 = BLANK (NO ANSWER)

99 = LEGITIMATE SKIP

Did you continue to use any prescription sedatives even though they were causing long-lasting or repeated problems with your emotions or mental health or making your emotions or mental health worse?

(DPSVMCNT)

UDSVMNTLCTD

Len : 2 CONTD SED USE DESPITE SED CSE/WRSN EMOT/MNTL HLTH PRBS

1 = Yes

2 = No

83 = DID NOT USE SEDATIVES PST 12 MOS Log assn

85 = BAD DATA LOGICALLY ASSIGNED

91 = NEVER USED SEDATIVES

93 = DID NOT USE SEDATIVES IN THE PAST 12 MOS

97 = REFUSED

98 = BLANK (NO ANSWER)

99 = LEGITIMATE SKIP

SUBSTANCE USE DISORDER

This question is about important activities such as:

- Spending time with friends and family
- Attending special events at work or school
- Participating in hobbies and sports
- Attending religious services and events

During the past 12 months, did you give up or spend a lot less time doing any of these types of important activities because of your use of any prescription sedatives?

*(DPSVACTV)*

UDSVSTOPACT Len : 2 LESS ACTIVITIES B/C OF SED USE PAST 12 MOS  
1 = Yes  
2 = No  
83 = DID NOT USE SEDATIVES PST 12 MOS Log assn  
85 = BAD DATA LOGICALLY ASSIGNED  
91 = NEVER USED SEDATIVES  
93 = DID NOT USE SEDATIVES IN THE PAST 12 MOS  
94 = DON'T KNOW  
97 = REFUSED  
98 = BLANK (NO ANSWER)

Sometimes people who use prescription sedatives have serious problems at work, school, or home—such as:

- missing a lot of work or school
- getting demoted, having your hours cut, or losing a job
- not being able to get a job or keep a job
- getting suspended, expelled, or dropping out of school
- failing to take care of family

During the past 12 months, did you have any serious problems like these at work, school, or home because of your use of any prescription sedatives?

*(DPSVSERI)*

UDSVWORKPRB Len : 2 SED CAUSE SERIOUS PRBS AT HOME/WORK/SCH PST 12 MOS  
1 = Yes  
2 = No  
83 = DID NOT USE SEDATIVES PST 12 MOS Log assn  
85 = BAD DATA LOGICALLY ASSIGNED  
91 = NEVER USED SEDATIVES  
93 = DID NOT USE SEDATIVES IN THE PAST 12 MOS  
94 = DON'T KNOW  
97 = REFUSED  
98 = BLANK (NO ANSWER)

During the past 12 months, did you often have arguments or other problems with family or friends that were caused or made worse by your use of a prescription sedative?

*(DPSVARGU)*

UDSVFMLYPRB Len : 2 SED CAUSE ARGUMENTS/PROBS W/FAMILY/FRIENDS PST 12 MOS  
1 = Yes  
2 = No  
83 = DID NOT USE SEDATIVES PST 12 MOS Log assn  
85 = BAD DATA LOGICALLY ASSIGNED  
91 = NEVER USED SEDATIVES  
93 = DID NOT USE SEDATIVES IN THE PAST 12 MOS  
94 = DON'T KNOW  
97 = REFUSED  
98 = BLANK (NO ANSWER)

SUBSTANCE USE DISORDER

Did you continue to use any prescription sedatives even though they often caused arguments or problems with family or friends?

(DPSVACNT)

UDSVFMLYCTD Len : 2 CONTD SED DESPITE SED CAUSE ARGUMENTS W/FAM/FRNDS

- 1 = Yes
- 2 = No
- 83 = DID NOT USE SEDATIVES PST 12 MOS Log assn
- 85 = BAD DATA LOGICALLY ASSIGNED
- 91 = NEVER USED SEDATIVES
- 93 = DID NOT USE SEDATIVES IN THE PAST 12 MOS
- 94 = DON'T KNOW
- 97 = REFUSED
- 98 = BLANK (NO ANSWER)
- 99 = LEGITIMATE SKIP

During the past 12 months, did you repeatedly get into situations where using a prescription sedative increased your chances of getting physically hurt?

(DPSVHURT)

UDSVGETHURT Len : 2 SED INCREASED CHANCE GETTING HURT PST 12 MOS

- 1 = Yes
- 2 = No
- 83 = DID NOT USE SEDATIVES PST 12 MOS Log assn
- 85 = BAD DATA LOGICALLY ASSIGNED
- 91 = NEVER USED SEDATIVES
- 93 = DID NOT USE SEDATIVES IN THE PAST 12 MOS
- 94 = DON'T KNOW
- 97 = REFUSED
- 98 = BLANK (NO ANSWER)

People may experience withdrawal symptoms when they use less or stop using prescription sedatives.

During the past 12 months, did you have the following withdrawal symptoms after you used less or stopped using any prescription sedatives for a while?

Sweating or feeling that your heart was beating fast

(DPSVWD\_1)

UDSVWDSWEAT Len : 2 SWEATY/FAST HEARTBEAT - SED WITHDRAWAL SYMPTOM PST 12 MOS

- 1 = Yes
- 2 = No
- 83 = DID NOT USE SEDATIVES PST 12 MOS Log assn
- 85 = BAD DATA LOGICALLY ASSIGNED
- 91 = NEVER USED SEDATIVES
- 93 = DID NOT USE SEDATIVES IN THE PAST 12 MOS
- 94 = DON'T KNOW
- 97 = REFUSED
- 98 = BLANK (NO ANSWER)

Having your hands tremble

(DPSVWD\_2)

UDSVWDTRMBL Len : 2 HANDS TREMBLE - SED WITHDRAWAL SYMPTOM PST 12 MOS

- 1 = Yes
- 2 = No
- 83 = DID NOT USE SEDATIVES PST 12 MOS Log assn
- 85 = BAD DATA LOGICALLY ASSIGNED
- 91 = NEVER USED SEDATIVES
- 93 = DID NOT USE SEDATIVES IN THE PAST 12 MOS
- 94 = DON'T KNOW
- 97 = REFUSED
- 98 = BLANK (NO ANSWER)

SUBSTANCE USE DISORDER

Having trouble sleeping

(DPSVWD\_3)

UDSVWDSLEEP Len : 2 TROUBLE SLEEPING - SED WITHDRAWAL SYMPTOM PST 12 MOS  
1 = Yes  
2 = No  
83 = DID NOT USE SEDATIVES PST 12 MOS Log assn  
85 = BAD DATA LOGICALLY ASSIGNED  
91 = NEVER USED SEDATIVES  
93 = DID NOT USE SEDATIVES IN THE PAST 12 MOS  
94 = DON'T KNOW  
97 = REFUSED  
98 = BLANK (NO ANSWER)

Vomiting or having an upset stomach

(DPSVWD\_4)

UDSVWDVOMIT Len : 2 VOMITING/UPSET STOMACH - SED WITHDRAWAL SYMPTOM PST 12 MOS  
1 = Yes  
2 = No  
83 = DID NOT USE SEDATIVES PST 12 MOS Log assn  
85 = BAD DATA LOGICALLY ASSIGNED  
91 = NEVER USED SEDATIVES  
93 = DID NOT USE SEDATIVES IN THE PAST 12 MOS  
94 = DON'T KNOW  
97 = REFUSED  
98 = BLANK (NO ANSWER)

Seeing, hearing, or feeling things that weren't really there

(DPSVWD\_5)

UDSVWDHALUC Len : 2 SEE/HEAR/FEEL THINGS - SED WITHDRAWAL SYMPTOM PST 12 MOS  
1 = Yes  
2 = No  
83 = DID NOT USE SEDATIVES PST 12 MOS Log assn  
85 = BAD DATA LOGICALLY ASSIGNED  
91 = NEVER USED SEDATIVES  
93 = DID NOT USE SEDATIVES IN THE PAST 12 MOS  
94 = DON'T KNOW  
97 = REFUSED  
98 = BLANK (NO ANSWER)

Feeling like you couldn't sit still

(DPSVWD\_6)

UDSVWDSITST Len : 2 COULDN'T SIT STILL - SED WITHDRAWAL SYMPTOM PST 12 MOS  
1 = Yes  
2 = No  
83 = DID NOT USE SEDATIVES PST 12 MOS Log assn  
85 = BAD DATA LOGICALLY ASSIGNED  
91 = NEVER USED SEDATIVES  
93 = DID NOT USE SEDATIVES IN THE PAST 12 MOS  
94 = DON'T KNOW  
97 = REFUSED  
98 = BLANK (NO ANSWER)

Feeling anxious

(DPSVWD\_7)

UDSVWDFLANX Len : 2 FEELING ANXIOUS - SED WITHDRAWAL SYMPTOM PST 12 MOS  
1 = Yes  
2 = No  
83 = DID NOT USE SEDATIVES PST 12 MOS Log assn  
85 = BAD DATA LOGICALLY ASSIGNED  
91 = NEVER USED SEDATIVES  
93 = DID NOT USE SEDATIVES IN THE PAST 12 MOS  
94 = DON'T KNOW  
97 = REFUSED  
98 = BLANK (NO ANSWER)



SUBSTANCE USE DISORDER

Having seizures or fits

(DPSVWD\_8)

UDSVWDSZURE Len : 2 HAVING SEIZURES/FITS - SED WITHDRAWAL SYMPTOM PST 12 MOS

- 1 = Yes
- 2 = No
- 83 = DID NOT USE SEDATIVES PST 12 MOS Log assn
- 85 = BAD DATA LOGICALLY ASSIGNED
- 91 = NEVER USED SEDATIVES
- 93 = DID NOT USE SEDATIVES IN THE PAST 12 MOS
- 94 = DON'T KNOW
- 97 = REFUSED
- 98 = BLANK (NO ANSWER)

During the past 12 months, did you use any prescription sedatives or other drugs to get over or avoid having prescription sedative withdrawal symptoms?

(DPSVOVER)

UDSVAVOIDWD Len : 2 USE SED TO GET OVER/AVOID SED WITHDRAWAL IN PST 12 MOS

- 1 = Yes
- 2 = No
- 83 = DID NOT USE SEDATIVES PST 12 MOS Log assn
- 85 = BAD DATA LOGICALLY ASSIGNED
- 91 = NEVER USED SEDATIVES
- 93 = DID NOT USE SEDATIVES IN THE PAST 12 MOS
- 94 = DON'T KNOW
- 97 = REFUSED
- 98 = BLANK (NO ANSWER)

Which of the following did you use to get over or avoid having prescription sedative withdrawal symptoms during the past 12 months?

Prescription sedatives, tranquilizers, sleeping pills, or downers

(DPSVUSE\_1)

UDSVAVWSVTR Len : 2 USED SED/TR TO GET OVER/AVOID SED WITHDRWL IN PST 12 MOS

- 1 = Yes
- 2 = No
- 13 = Yes LOG ASSN (not applicable to criterion 11b)
- 83 = DID NOT USE SEDATIVES PST 12 MOS Log assn
- 85 = BAD DATA LOGICALLY ASSIGNED
- 91 = NEVER USED SEDATIVES
- 93 = DID NOT USE SEDATIVES IN THE PAST 12 MOS
- 97 = REFUSED
- 94 = DON'T KNOW
- 98 = BLANK (NO ANSWER)
- 99 = LEGITIMATE SKIP

Alcohol

(DPSVUSE\_2)

UDSVAVWALCO Len : 2 USED ALC TO GET OVER/AVOID SED WITHDRAWAL IN PST 12 MOS

- 1 = Yes
- 2 = No
- 83 = DID NOT USE SEDATIVES PST 12 MOS Log assn
- 85 = BAD DATA LOGICALLY ASSIGNED
- 91 = NEVER USED SEDATIVES
- 93 = DID NOT USE SEDATIVES IN THE PAST 12 MOS
- 94 = DON'T KNOW
- 97 = REFUSED
- 98 = BLANK (NO ANSWER)
- 99 = LEGITIMATE SKIP

SUBSTANCE USE DISORDER

Something else

(DPSVUSE\_3)

UDSVAVWOTH

Len : 2 USED SOMETHING ELSE TO GET OVR/AVD SED WITHDRAWAL PST 12 MOS

- 1 = Yes
- 2 = No
- 83 = DID NOT USE SEDATIVES PST 12 MOS Log assn
- 85 = BAD DATA LOGICALLY ASSIGNED
- 91 = NEVER USED SEDATIVES
- 93 = DID NOT USE SEDATIVES IN THE PAST 12 MOS
- 94 = DON'T KNOW
- 97 = REFUSED
- 98 = BLANK (NO ANSWER)
- 99 = LEGITIMATE SKIP

You indicated that you took something else to get over or avoid having prescription sedative withdrawal symptoms during the past 12 months. What did you take?

(DPSVOTH)

UDSVAVWOTH1

Len : 4 OTHER TO GET OVER/AVOID SED WITHDRAWAL PST 12 MO - SPECIFY 1

- 122 = Over-the-counter sleep aid, not specified <OTC>
- 322 = Methamphetamine ("ice" or "crank"), Meth
- 180 = Tylenol PM <OTC>
- 803 = Marijuana, MarrJane, Mary Jane, MJ, pot, weed
- 209 = Xanax
- 9983 = DID NOT USE SEDATIVES PST 12 MOS Log assn
- 601 = LSD ("acid")
- 9985 = BAD DATA Logically assigned
- 702 = Heroin
- 9991 = NEVER USED SEDATIVES
- 801 = OTHER Drugs, NOT OTHERWISE SPECIFIED
- 9993 = DID NOT USE SEDATIVES IN THE PAST 12 MOS
- 9994 = DON'T KNOW
- 848 = Liquid vitamin, vitamin pills <OTC>
- 9997 = REFUSED
- 2512 = Hydroxyzine
- 9998 = BLANK (NO ANSWER)
- 8389 = CBD/hemp oil/edibles/vape (not marijuana) <OTC>
- 9999 = LEGITIMATE SKIP
- 8510 = Desyrel, Trazodone hydrochloride

You indicated that you took something else to get over or avoid having prescription sedative withdrawal symptoms during the past 12 months. What did you take?

(DPSVOTH)

UDSVAVWOTH2

Len : 4 OTHER TO GET OVER/AVOID SED WITHDRAWAL PST 12 MO - SPECIFY 2

- 180 = Tylenol PM <OTC>
- 818 = Nicotine
- 322 = Methamphetamine ("ice" or "crank"), Meth
- 9983 = DID NOT USE SEDATIVES PST 12 MOS Log assn
- 418 = Methadone
- 9991 = NEVER USED SEDATIVES
- 604 = Psilocybin (mushrooms), sclerotia, shrooms
- 9993 = DID NOT USE SEDATIVES IN THE PAST 12 MOS
- 802 = THC, cannabinol, marinol, tetrahydrocannabinol
- 9998 = BLANK (NO ANSWER)
- 9999 = LEGITIMATE SKIP

SUBSTANCE USE DISORDER

You indicated that you took something else to get over or avoid having prescription sedative withdrawal symptoms during the past 12 months. What did you take?

(DPSVOTH)

UDSVAVWOTH3 Len : 4 OTHER TO GET OVER/AVOID SED WITHDRAWAL PST 12 MO - SPECIFY 3
465 = Fentanyl
9983 = DID NOT USE SEDATIVES PST 12 MOS Log assn
616 = DET, Dimethyltryptamine, DMT
9991 = NEVER USED SEDATIVES
8389 = CBD/hemp oil/edibles/vape (not marijuana) <OTC>
9993 = DID NOT USE SEDATIVES IN THE PAST 12 MOS
9998 = BLANK (NO ANSWER)
9999 = LEGITIMATE SKIP

You indicated that you took something else to get over or avoid having prescription sedative withdrawal symptoms during the past 12 months. What did you take?

(DPSVOTH)

UDSVAVWOTH4 Len : 4 OTHER TO GET OVER/AVOID SED WITHDRAWAL PST 12 MO - SPECIFY 4
9983 = DID NOT USE SEDATIVES PST 12 MOS Log assn
9991 = NEVER USED SEDATIVES
9993 = DID NOT USE SEDATIVES IN THE PAST 12 MOS
9998 = BLANK (NO ANSWER)
9999 = LEGITIMATE SKIP

You indicated that you took something else to get over or avoid having prescription sedative withdrawal symptoms during the past 12 months. What did you take?

(DPSVOTH)

UDSVAVWOTH5 Len : 4 OTHER TO GET OVER/AVOID SED WITHDRAWAL PST 12 MO - SPECIFY 5
9983 = DID NOT USE SEDATIVES PST 12 MOS Log assn
9991 = NEVER USED SEDATIVES
9993 = DID NOT USE SEDATIVES IN THE PAST 12 MOS
9998 = BLANK (NO ANSWER)
9999 = LEGITIMATE SKIP

The next set of variables are substance use disorder measures for alcohol and drugs and are based on the criteria in the Diagnostic and Statistical Manual of Mental Disorders, 5th edition. Drugs include marijuana, cocaine, heroin, hallucinogens, inhalants, methamphetamine, and the use of prescription psychotherapeutic drugs (i.e., pain relievers, tranquilizers, stimulants, and sedatives). These variables include missing values, while the imputation-revised versions of these variables in which missing values are replaced with valid response categories are described in the "Imputed Substance Use Disorder" section. The construction of all SUD variables is described in more detail in the Nicotine Dependence and Substance Use Disorder appendix.

NOTE: Respondents who reported past year alcohol use but indicated use of alcohol on 5 or fewer days in the past year were not asked the questions on alcohol use disorder. However, respondents who reported past year alcohol use and had a missing value for the number of days they used alcohol in the past year were asked the questions on alcohol use disorder. Therefore, it is possible for a respondent to have used alcohol on 5 or fewer days in the past year according to IRALCFY but to be classified as having a past year substance use disorder of alcohol.

(ALCYR, UDALAVWALCO, UDALAVWOTH, UDALAVWSVTR, UDALBLCKCTD, UDALFMLYCTD, UDALFMLYPRB, UDALGETHURT, UDALHLTHCTD, UDALLESSEFF, UDALLRGAMTS, UDALMNTLCTD, UDALNEEDMOR, UDALNOTSTOP, UDALSTOPACT, UDALSTRURGE, UDALTIMEGET, UDALTIMEUSE, UDALWANTBAD, UDALWDFLANX, UDALWDHALUC, UDALWDSITST, UDALWDSLEEP, UDALWDSWEAT, UDALWDSZURE, UDALWDTRMBL, UDALWDVOMIT, UDALWORKPRB, UDALWSHSTOP)

PYUD5ALC Len : 2 ALCOHOL USE DISORDER IN THE PAST YEAR
. = Missing: Past year use known or imputed
0 = No
1 = Yes
91 = NEVER USED ALCOHOL
93 = DID NOT USE ALCOHOL PAST 12 MONTHS OR USED <6 DAYS

SUBSTANCE USE DISORDER

NOTE: Respondents who reported past year marijuana use but indicated use of marijuana on 5 or fewer days in the past year were not asked the questions on marijuana use disorder. However, respondents who reported past year marijuana use and had a missing value for the number of days they used marijuana in the past year were asked the questions on marijuana use disorder. Therefore, it is possible for a respondent to have used marijuana on 5 or fewer days in the past year according to IRMJFY but to be classified as having a past year substance use disorder of marijuana.

(MRJYR, UDMJAVWMARJ, UDMJAVWOTH, UDMJFMYCTD, UDMJFMYPRB, UDMJGETHURT, UDMJHLTHCTD, UDMJLESSEFF, UDMJLRGAMTS, UDMJMNTLCTD, UDMJNEEDMOR, UDMJNOTSTOP, UDMJSTOPACT, UDMJSTRURGE, UDMJTIMEGET, UDMJTIMEUSE, UDMJWANTBAD, UDMJWDANGRY, UDMJWDAPPET, UDMJWDCHILL, UDMJWDDEPRS", UDMJWDFEVER, UDMJWDFLANX, UDMJWDHEDAC, UDMJWDSSHAKE, UDMJWDSITST, UDMJWDSLEEP, UDMJWDSTMCH, UDMJWDSWEAT, UDMJWORKPRB, UDMJWSHSTOP)

PYUD5MRJ Len : 2 MARIJUANA USE DISORDER IN THE PAST YEAR  
. = Missing: Past year use known or imputed  
0 = No  
1 = Yes  
91 = NEVER USED MARIJUANA  
93 = DID NOT USE MARIJUANA PAST 12 MONTHS OR USED <6 DAYS

NOTE: Respondents who reported lifetime but not past year use of cocaine, but were past year users of cocaine according to the variable CONDLREC, were asked the questions on cocaine use disorder. Because the editing and imputation procedures for cocaine recency do not incorporate CONDLREC, it is possible for a respondent to be a lifetime but not a past year user of cocaine according to IRCOCRC, but to be classified as having past year substance use disorder of cocaine. The few respondents who were lifetime but not past year users of cocaine according to IRCOCRC but were missing for CONDLREC were considered past year nonusers.

(COCYR, CONDLREC, UDCCAVWCOCN, UDCCAVWMETH, UDCCAVWOTH, UDCCAVWSTIM, UDCCFMYCTD, UDCCFMYPRB, UDCCGETHURT, UDCCHLTHCTD, UDCCLESSEFF, UDCCLRGAMTS, UDCCMNTLCTD, UDCCNEEDMOR, UDCCNOTSTOP, UDCCSTOPACT, UDCCSTRURGE, UDCCTIMEGET, UDCCTIMEUSE, UDCCWANTBAD, UDCCWDDREAM, UDCCWDFLBU, UDCCWDHNGRY, UDCCWDSITST, UDCCWDSLEEP, UDCCWDTIRED, UDCCWORKPRB, UDCCWSHSTOP)

PYUD5COC Len : 2 COCAINE USE DISORDER IN THE PAST YEAR  
. = Missing: Past year use known or imputed  
0 = No  
1 = Yes  
91 = NEVER USED COCAINE  
93 = DID NOT USE COCAINE IN THE PAST 12 MONTHS

NOTE: Respondents who reported lifetime but not past year use of heroin, but were past year users of heroin according to the variables HRNDLREC, HRSMKREC, or HRSNFREC were asked the questions on heroin use disorder. Because the editing and imputation procedures for heroin recency do not incorporate HRNDLREC, HRSMKREC, or HRSNFREC, it is possible for a respondent to be a lifetime but not a past year user of heroin according to IRHERRC, but to be classified as having past year substance use disorder of heroin. The few respondents who were lifetime but not past year users of heroin according to IRHERRC but were missing for HRNDLREC, HRSMKREC, or HRSNFREC were considered past year nonusers.

(HERYR, HRNDLREC, HRSMKREC, HRSNFREC, UDHEAVWHERN, UDHEAVWOTH, UDHEAVWP NRL, UDHEFMYCTD, UDHEFMYPRB, UDHEGETHURT, UDHEHLTHCTD, UDHELESSEFF, UDHELARGAMTS, UDHEMNTLCTD, UDHENEEDMOR, UDHENOTSTOP, UDHESTOPACT, UDHESTRURGE, UDHETIMEGET, UDHETIMEUSE, UDHEWANTBAD, UDHEWDCRAMP, UDHEWDDIARR, UDHEWDFEVER, UDHEWDFLBU, UDHEWDRUNNY, UDHEWDSLEEP, UDHEWDSWEAT, UDHEWDVOMIT, UDHEWDYAWNS, UDHEWORKPRB, UDHEWSHSTOP)

PYUD5HER Len : 2 HEROIN USE DISORDER IN THE PAST YEAR  
. = Missing: Past year use known or imputed  
0 = No  
1 = Yes  
91 = NEVER USED HEROIN  
93 = DID NOT USE HEROIN IN THE PAST 12 MONTHS

(HALLUCYR, UDHAFLYCTD, UDHAFLYPRB, UDHAGETHURT, UDHAHLTHCTD, UDHALESSEFF, UDHALRGAMTS, UDHAMNTLCTD, UDHANEEDMOR, UDHANOTSTOP, UDHASTOPACT, UDHASTRURGE, UDHATIMEGET, UDHATIMEUSE, UDHAWANTBAD, UDHAWORKPRB, UDHAWSHSTOP)

PYUD5HAL Len : 2 HALLUCINOGEN USE DISORDER IN THE PAST YEAR  
. = Missing: Past year use known or imputed  
0 = No  
1 = Yes  
91 = NEVER USED HALLUCINOGENS  
93 = DID NOT USE HALLUCINOGENS IN THE PAST 12 MONTHS

SUBSTANCE USE DISORDER

(*INHALYR, UDINFMLYCTD, UDINFMLYPRB, UDINGETHURT, UDINHLTHCTD, UDINLESSEFF, UDINLRGAMTS, UDINMNTLCTD, UDINNEEDMOR, UDINNOTSTOP, UDINSTOPACT, UDINSTRURGE, UDINTIMEGET, UDINTIMEUSE, UDINWANTBAD, UDINWORKPRB, UDINWSHSTOP*)

PYUD5INH Len : 2 INHALANT USE DISORDER IN THE PAST YEAR  
. = Missing: Past year use known or imputed  
0 = No  
1 = Yes  
91 = NEVER USED INHALANTS  
93 = DID NOT USE INHALANTS IN THE PAST 12 MONTHS

NOTE: Respondents who reported lifetime but not past year use of methamphetamine, but were past year users of methamphetamine according to the variable METHNDLRC, were asked the questions on methamphetamine use disorder. Because the editing and imputation procedures for methamphetamine recency do not incorporate METHNDLRC, it is possible for a respondent to be a lifetime but not a past year user of methamphetamine according to IRMETHAMREC, but to be classified as having past year substance use disorder of methamphetamine. The few respondents who were lifetime but not past year users of methamphetamine according to IRMETHAMREC but were missing for METHNDLRC were considered past year nonusers.

(*METHAMYR, METHNDLRC, UDMEAVWCOCN, UDMEAVWMETH, UDMEAVWOTHR, UDMEAVWSTIM, UDMEFMYCTD, UDMEFMYPRB, UDMEGETHURT, UDMEHLTHCTD, UDMELESSEFF, UDMELRGAMTS, UDMEMNTLCTD, UDMENEEDMOR, UDMENOTSTOP, UDMESTOPACT, UDMESTRURGE, UDMETIMEGET, UDMETIMEUSE, UDMEWANTBAD, UDMEWDDREAM, UDMEWDFLBU, UDMEWDHNGRY, UDMEWDSITST, UDMEWDSLEEP, UDMEWDTIRED, UDMEWORKPRB, UDMEWSHSTOP*)

PYUD5MTH Len : 2 METHAMPHETAMINE USE DISORDER IN THE PAST YEAR  
. = Missing: Past year use known or imputed  
0 = No  
1 = Yes  
91 = NEVER USED METHAMPHETAMINE  
93 = DID NOT USE METHAMPHETAMINE IN THE PAST 12 MONTHS

NOTE: EDUD5PNRMIS was created using the DSM-5 based SUD variables that do not include use disorder data from past year users but not misusers of prescription pain relievers.

(*PNRNMYR, UDPRAVWHERN, UDPRAVWOTHR, UDPRAVWPRL, UDPRFMYCTD, UDPRFMYPRB, UDPRGETHURT, UDPRHLTHCTD, UDPRLESSEFF, UDPRLRGAMTS, UDPRMNTLCTD, UDPRNEEDMOR, UDPRNOTSTOP, UDPRSTOPACT, UDPRSTRURGE, UDPRTIMEGET, UDPRTIMEUSE, UDPRWANTBAD, UDPRWDCRAMP, UDPRWDDIARR, UDPRWDFEVER, UDPRWDFLBU, UDPRWDRUNNY, UDPRWDSLEEP, UDPRWDSWEAT, UDPRWDVOMIT, UDPRWDYAWNS, UDPRWORKPRB, UDPRWSHSTOP*)

EDUD5PNRMIS Len : 2 PAIN RELIEVER USE DISORDER, PY MISUSERS  
. = Missing: Past year use known or imputed  
0 = No  
1 = Yes  
91 = NEVER MISUSED PAIN RELIEVERS  
93 = DID NOT MISUSE PAIN RELIEVER IN THE PAST 12 MOS

NOTE: EDUD5PNRUNM was created using the DSM-5 based SUD variables that do not include use disorder data from past year misusers of prescription pain relievers.

(*PNRANYR, PNRNMYR, UDPRFMYCTD, UDPRFMYPRB, UDPRGETHURT, UDPRHLTHCTD, UDPRLRGAMTS, UDPRMNTLCTD, UDPRNOTSTOP, UDPRSTOPACT, UDPRSTRURGE, UDPRTIMEGET, UDPRTIMEUSE, UDPRWANTBAD, UDPRWORKPRB, UDPRWSHSTOP*)

EDUD5PNRUNM Len : 2 PAIN RELIEVER USE DISORDER, PY USERS BUT NOT MISUSERS  
. = Missing: Past year use known or imputed  
0 = No  
1 = Yes  
91 = NEVER USED PAIN RELIEVERS  
93 = DID NOT USE IN THE PAST 12 MON OR MISUSED IN THE PAST 12 MON

NOTE: EDUD5TRQMIS was created using the DSM-5 based SUD variables that do not include use disorder data from past year users but not misusers of prescription tranquilizers.

(*TRQNMYR, UDTRAVWALCO, UDTRAVWOTHR, UDTRAVVSVTR, UDTRFMYCTD, UDTRFMYPRB, UDTRGETHURT, UDTRHLTHCTD, UDTRLESSEFF, UDTRLRGAMTS, UDTRMNTLCTD, UDTRNEEDMOR, UDTRNOTSTOP, UDTRSTOPACT, UDTRSTRURGE, UDTRTIMEGET, UDTRTIMEUSE, UDTRWANTBAD, UDTRWDFLANX, UDTRWDHALUC, UDTRWDSITST, UDTRWDSLEEP, UDTRWDSWEAT, UDTRWDSZURE, UDTRWDTRMBL, UDTRWDVOMIT, UDTRWORKPRB, UDTRWSHSTOP*)

EDUD5TRQMIS Len : 2 TRANQUILIZER USE DISORDER, PY MISUSERS  
. = Missing: Past year use known or imputed  
0 = No  
1 = Yes  
91 = NEVER MISUSED TRANQUILIZERS  
93 = DID NOT MISUSE TRANQUILIZERS IN THE PAST 12 MOS

SUBSTANCE USE DISORDER

NOTE: EDUD5TRQUNM was created using the DSM-5 based SUD variables that do not include use disorder data from past year misusers of prescription tranquilizers.

(TRQANYR, TRQNMYR, UDTRFMYCTD, UDTRFMYPRB, UDTRGETHURT, UDTRHLTHCTD, UDTRLRGAMTS, UDTRMNTLCTD, UDTRNOTSTOP, UDTRSTOPACT, UDTRSTRURGE, UDTRTIMEGET, UDTRTIMEUSE, UDTRWANTBAD, UDTRWORKPRB, UDTRWSHSTOP)

EDUD5TRQUNM Len : 2 TRANQUILIZER USE DISORDER, PY USERS BUT NOT MISUSERS  
. = Missing: Past year use known or imputed  
0 = No  
1 = Yes  
91 = NEVER USED TRANQUILIZERS  
93 = DID NOT USE IN THE PAST 12 MON OR MISUSED IN THE PAST 12 MON

NOTE: EDUD5STMMIS was created using the DSM-5 based SUD variables that do not include use disorder data from past year users but not misusers of prescription stimulants.

(STMNMYR, UDSTAVWCOCN, UDSTAVWMETH, UDSTAVWOTHR, UDSTAVWSTIM, UDSTFMYCTD, UDSTFMYPRB, UDSTGETHURT, UDSTHLTHCTD, UDSTLESSEFF, UDSTLRGAMTS, UDSTMNTLCTD, UDSTNEEDMOR, UDSTNOTSTOP, UDSTSTOPACT, UDSTSTRURGE, UDSTTIMEGET, UDSTTIMEUSE, UDSTWANTBAD, UDSTWDDREAM, UDSTWDFLBU, UDSTWDHNGRY, UDSTWDSITST, UDSTWDSLEEP, UDSTWDTIRED, UDSTWORKPRB, UDSTWSHSTOP)

EDUD5STMMIS Len : 2 STIMULANT USE DISORDER, PY MISUSERS  
. = Missing: Past year use known or imputed  
0 = No  
1 = Yes  
91 = NEVER MISUSED STIMULANTS  
93 = DID NOT MISUSE STIMULANTS IN THE PAST 12 MOS

NOTE: EDUD5STMUNM was created using the DSM-5 based SUD variables that do not include use disorder data from past year misusers of prescription stimulants.

(STMANYR, STMNMYR, UDSTFMYCTD, UDSTFMYPRB, UDSTGETHURT, UDSTHLTHCTD, UDSTLRGAMTS, UDSTMNTLCTD, UDSTNOTSTOP, UDSTSTOPACT, UDSTTIMEGET, UDSTTIMEUSE, UDSTWANTBAD, UDSTWORKPRB, UDSTWSHSTOP)

EDUD5STMUNM Len : 2 STIMULANT USE DISORDER, PY USERS BUT NOT MISUSERS  
. = Missing: Past year use known or imputed  
0 = No  
1 = Yes  
91 = NEVER USED STIMULANTS  
93 = DID NOT USE IN THE PAST 12 MON OR MISUSED IN THE PAST 12 MON

NOTE: EDUD5SEDMIS was created using the DSM-5 based SUD variables that do not include use disorder data from past year users but not misusers of prescription sedatives.

(SEDNMYR, UDSVAVWALCO, UDSVAVWOTHR, UDSVAVWSVTR, UDSVFMYCTD, UDSVFMYPRB, UDSVGETHURT, UDSVHLTHCTD, UDSVLESSEFF, UDSVLRGAMTS, UDSVMNTLCTD, UDSVNEEDMOR, UDSVNOTSTOP, UDSVSTOPACT, UDSVSTRURGE, UDSVTIMEGET, UDSVTIMEUSE, UDSVWANTBAD, UDSVWDFLANX, UDSVWDHALUC, UDSVWDSITST, UDSVWDSLEEP, UDSVWDSWEAT, UDSVWDSZURE, UDSVWDTRMBL, UDSVWDVOMIT, UDSVWORKPRB, UDSVWSHSTOP)

EDUD5SEDMIS Len : 2 SEDATIVE USE DISORDER, PY MISUSERS  
. = Missing: Past year use known or imputed  
0 = No  
1 = Yes  
91 = NEVER MISUSED SEDATIVES  
93 = DID NOT MISUSE SEDATIVES IN THE PAST 12 MOS

NOTE: EDUD5SEDUNM was created using the DSM-5 based SUD variables that do not include use disorder data from past year misusers of prescription sedatives.

(SEDANYR, SEDNMYR, UDSVFMYCTD, UDSVFMYPRB, UDSVGETHURT, UDSVHLTHCTD, UDSVLRGAMTS, UDSVMNTLCTD, UDSVNOTSTOP, UDSVSTOPACT, UDSVSTRURGE, UDSVTIMEGET, UDSVTIMEUSE, UDSVWANTBAD, UDSVWORKPRB, UDSVWSHSTOP)

EDUD5SEDUNM Len : 2 SEDATIVE USE DISORDER, PY USERS BUT NOT MISUSERS  
. = Missing: Past year use known or imputed  
0 = No  
1 = Yes  
91 = NEVER USED SEDATIVES  
93 = DID NOT USE IN THE PAST 12 MON OR MISUSED IN THE PAST 12 MON

## SUBSTANCE USE DISORDER

The next set of variables are measures of substance use disorder severity for alcohol and drugs and are based on the criteria in the *Diagnostic and Statistical Manual of Mental Disorders*, 5th edition. The severity of an SUD according to DSM-5 criteria is determined by the number of individual criteria recorded as positive for a particular substance. Respondents were classified as having an SUD of mild severity if they met two or three SUD criteria for that substance, an SUD of moderate severity if they met four or five SUD criteria for that substance, and a severe SUD if they met six or more SUD criteria for that substance. These variables include missing values, while the imputation-revised versions of these variables in which missing values are replaced with valid response categories are described in the "Imputed Substance Use Disorder" section. The construction of all SUD variables is described in more detail in the Nicotine Dependence and Substance Use Disorder appendix.

NOTE: Respondents who reported past year alcohol use but indicated use of alcohol on 5 or fewer days in the past year were not asked the questions on alcohol use disorder. However, respondents who reported past year alcohol use and had a missing value for the number of days they used alcohol in the past year were asked the questions on alcohol use disorder. Therefore, it is possible for a respondent to have used alcohol on 5 or fewer days in the past year according to IRALCFY but to be classified as having a past year substance use disorder of alcohol.

(ALCYR, PYUD5ALC, UDALAVWALCO, UDALAVWOTH, UDALAVWSVTR, UDALBLCKCTD, UDALFMYCTD, UDALFMYPRB, UDALGETHURT, UDALHLTHCTD, UDALLESSEFF, UDALLRGAMTS, UDALMNTLCTD, UDALNEEDMOR, UDALNOTSTOP, UDALSTOPACT, UDALSTRURGE, UDALTIMEGET, UDALTIMEUSE, UDALWANTBAD, UDALWDFLANX, UDALWDHALUC, UDALWDSITST, UDALWDSLEEP, UDALWDSWEAT, UDALWDSZURE, UDALWDTRMBL, UDALWDVOMIT, UDALWORKPRB, UDALWSHSTOP)

### PYSEV5ALC

Len : 2 ALCOHOL USE DISORDER SEVERITY IN THE PAST YEAR

- 1 = Mild disorder
- 2 = Moderate disorder
- 3 = Severe disorder
- 12 = Mild or moderate disorder LOGICALLY ASSIGNED
- 13 = Past year use disorder, severity unknown
- 23 = Moderate or severe disorder LOGICALLY ASSIGNED
- 91 = NO PAST YEAR USE DISORDER
- 98 = Past year use disorder status unknown

NOTE: Respondents who reported past year marijuana use but indicated use of marijuana on 5 or fewer days in the past year were not asked the questions on marijuana use disorder. However, respondents who reported past year marijuana use and had a missing value for the number of days they used marijuana in the past year were asked the questions on marijuana use disorder. Therefore, it is possible for a respondent to have used marijuana on 5 or fewer days in the past year according to IRMJFY but to be classified as having a past year substance use disorder of marijuana.

(MRJYR, PYUD5MRJ, UDMJAVWMARJ, UDMJAVWOTH, UDMJFMYCTD, UDMJFMYPRB, UDMJGETHURT, UDMJHLTHCTD, UDMJLESSEFF, UDMJLRGAMTS, UDMJMNTLCTD, UDMJNEEDMOR, UDMJNOTSTOP, UDMJSTOPACT, UDMJSTRURGE, UDMJTIMEGET, UDMJTIMEUSE, UDMJWANTBAD, UDMJWDANGRY, UDMJWDAPPET, UDMJWDCHILL, UDMJWDDEPRS", UDMJWDFEVER, UDMJWDFLANX, UDMJWDHEDAC, UDMJWDSHAKE, UDMJWDSITST, UDMJWDSLEEP, UDMJWDSMCH, UDMJWDSWEAT, UDMJWORKPRB, UDMJWSHSTOP)

### PYSEV5MRJ

Len : 2 MARIJUANA USE DISORDER SEVERITY IN THE PAST YEAR

- 1 = Mild disorder
- 2 = Moderate disorder
- 3 = Severe disorder
- 12 = Mild or moderate disorder LOGICALLY ASSIGNED
- 13 = Past year use disorder, severity unknown
- 23 = Moderate or severe disorder LOGICALLY ASSIGNED
- 91 = NO PAST YEAR USE DISORDER
- 98 = Past year use disorder status unknown

NOTE: Respondents who reported lifetime but not past year use of cocaine, but were past year users of cocaine according to the variable CONDLREC, were asked the questions on cocaine use disorder. Because the editing and imputation procedures for cocaine recency do not incorporate CONDLREC, it is possible for a respondent to be a lifetime but not a past year user of cocaine according to IRCOCRC, but to be classified as having past year substance use disorder of cocaine. The few respondents who were lifetime but not past year users of cocaine according to IRCOCRC but were missing for CONDLREC were considered past year nonusers.

(COCYR, CONDLREC, PYUD5COC, UDCCAVWCOCN, UDCCAVWMETH, UDCCAVWOTH, UDCCAVWSTIM, UDCCFMYCTD, UDCCFMYPRB, UDCCGETHURT, UDCCHLTHCTD, UDCCLESSEFF, UDCCLRGAMTS, UDCCMNTLCTD, UDCCNEEDMOR, UDCCNOTSTOP, UDCCSTOPACT, UDCCSTRURGE, UDCCTIMEGET, UDCCTIMEUSE, UDCCWANTBAD, UDCCWDDREAM, UDCCWDFBLU, UDCCWDHNGRY, UDCCWDSITST, UDCCWDSLEEP, UDCCWDTIRED, UDCCWORKPRB, UDCCWSHSTOP)

### PYSEV5COC

Len : 2 COCAINE USE DISORDER SEVERITY IN THE PAST YEAR

- 1 = Mild disorder
- 2 = Moderate disorder
- 3 = Severe disorder
- 12 = Mild or moderate disorder LOGICALLY ASSIGNED
- 91 = NO PAST YEAR USE DISORDER
- 98 = Past year use disorder status unknown

SUBSTANCE USE DISORDER

NOTE: Respondents who reported lifetime but not past year use of heroin, but were past year users of heroin according to the variables HRNDLREC, HRSMKREC, or HRSNFREC were asked the questions on heroin use disorder. Because the editing and imputation procedures for heroin recency do not incorporate HRNDLREC, HRSMKREC, or HRSNFREC, it is possible for a respondent to be a lifetime but not a past year user of heroin according to IRHERRC, but to be classified as having past year substance use disorder of heroin. The few respondents who were lifetime but not past year users of heroin according to IRHERRC but were missing for HRNDLREC, HRSMKREC, or HRSNFREC were considered past year nonusers.

(HERYR, HRNDLREC, HRSMKREC, HRSNFREC, PYUD5HER, UDHEAVWHERN, UDHEAVWOTH, UDHEAVWP NRL, UDHEFMYCTD, UDHEFMYPRB, UDHEGETHURT, UDHEHLTHCTD, UDHELESSEFF, UDHELRGAMTS, UDHEMNTLCTD, UDHEEEDMOR, UDHENOTSTOP, UDHESTOPACT, UDHESTRURGE, UDHETIMEGET, UDHETIMEUSE, UDHEWANTBAD, UDHEWD CRAMP, UDHEWDDIARR, UDHEWDFEVER, UDHEWDFLBU, UDHEWDRUNNY, UDHEWDSLEEP, UDHEWDSWEAT, UDHEWDVOMIT, UDHEWDYAWNS, UDHEWORKPRB, UDHEWSHSTOP)

PYSEV5HER Len : 2 HEROIN USE DISORDER SEVERITY IN THE PAST YEAR

- 1 = Mild disorder
- 2 = Moderate disorder
- 3 = Severe disorder
- 13 = Past year use disorder, severity unknown
- 23 = Moderate or severe disorder LOGICALLY ASSIGNED
- 91 = NO PAST YEAR USE DISORDER
- 98 = Past year use disorder status unknown

(HALLUCYR, PYUD5HAL, UDHAFLYCTD, UDHAFLYPRB, UDHAGETHURT, UDHAHLTHCTD, UDHALESSEFF, UDHALRGAMTS, UDHAMNTLCTD, UDHANEEDMOR, UDHANOTSTOP, UDHASTOPACT, UDHASTRURGE, UDHATIMEGET, UDHATIMEUSE, UDHAWANTBAD, UDHAWORKPRB, UDHAWSHSTOP)

PYSEV5HAL Len : 2 HALLUCINOGEN USE DISORDER SEVERITY IN THE PAST YEAR

- 1 = Mild disorder
- 2 = Moderate disorder
- 3 = Severe disorder
- 12 = Mild or moderate disorder LOGICALLY ASSIGNED
- 23 = Moderate or severe disorder LOGICALLY ASSIGNED
- 91 = NO PAST YEAR USE DISORDER
- 98 = Past year use disorder status unknown

(INHALYR, PYUD5INH, UDINFMYCTD, UDINFMYPRB, UDINGETHURT, UDINHLTHCTD, UDINLESSEFF, UDINLRGAMTS, UDINMNTLCTD, UDINNEEDMOR, UDINNOTSTOP, UDINSTOPACT, UDINSTRURGE, UDINTIMEGET, UDINTIMEUSE, UDINWANTBAD, UDINWORKPRB, UDINWSHSTOP)

PYSEV5INH Len : 2 INHALANT USE DISORDER SEVERITY IN THE PAST YEAR

- 1 = Mild disorder
- 2 = Moderate disorder
- 3 = Severe disorder
- 91 = NO PAST YEAR USE DISORDER
- 98 = Past year use disorder status unknown

NOTE: Respondents who reported lifetime but not past year use of methamphetamine, but were past year users of methamphetamine according to the variable METHNDLRC, were asked the questions on methamphetamine use disorder. Because the editing and imputation procedures for methamphetamine recency do not incorporate METHNDLRC, it is possible for a respondent to be a lifetime but not a past year user of methamphetamine according to IRMETHAMREC, but to be classified as having past year substance use disorder of methamphetamine. The few respondents who were lifetime but not past year users of methamphetamine according to IRMETHAMREC but were missing for METHNDLRC were considered past year nonusers.

(METHAMYR, METHNDLRC, PYUD5MTH, UDMEAVWCOCN, UDMEAVWMETH, UDMEAVWOTH, UDMEAVWSTIM, UDMEFMYCTD, UDMEFMYPRB, UDMEGETHURT, UDMEHLTHCTD, UDMELESSEFF, UDMEELRGAMTS, UDMEMNTLCTD, UDMENEEDMOR, UDMENOTSTOP, UDMESTOPACT, UDMESTRURGE, UDMETIMEGET, UDMETIMEUSE, UDMEWANTBAD, UDMEWDDREAM, UDMEWDFLBU, UDMEWDHNGRY, UDMEWDSITST, UDMEWDSLEEP, UDMEWDTIRED, UDMEWORKPRB, UDMEWSHSTOP)

PYSEV5MTH Len : 2 METHAMPHETAMINE USE DISORDER SEVERITY IN THE PAST YEAR

- 1 = Mild disorder
- 2 = Moderate disorder
- 3 = Severe disorder
- 12 = Mild or moderate disorder LOGICALLY ASSIGNED
- 13 = Past year use disorder, severity unknown
- 23 = Moderate or severe disorder LOGICALLY ASSIGNED
- 91 = NO PAST YEAR USE DISORDER
- 98 = Past year use disorder status unknown



SUBSTANCE USE DISORDER

NOTE: EDSEVPNRMIS was created using the DSM-5 based SUD variables that do not include use disorder data from past year users but not misusers of prescription pain relievers.

(EDUD5PNRMIS, PNRNMYR, UDPRAVWHERN, UDPRAVWOTH, UDPRAVWPRL, UDPRFMYCTD, UDPRFMYPRB, UDPRGETHURT, UDPRHLTHCTD, UDPRLESSEFF, UDPRLRGAMTS, UDPRMNTLCTD, UDPRNEEDMOR, UDPRNOTSTOP, UDPRSTOPACT, UDPRSTRURGE, UDPRTIMEGET, UDPRTIMEUSE, UDPRWANTBAD, UDPRWDCRAMP, UDPRWDDIARR, UDPRWDFEVER, UDPRWDFLBU, UDPRWDRUNNY, UDPRWDSLEEP, UDPRWDSWEAT, UDPRWDVOMIT, UDPRWDYAWNS, UDPRWORKPRB, UDPRWSHSTOP)

EDSEVPNRMIS Len : 2 PAIN RELIEVER USE DISORDER SEVERITY, PY MISUSERS  
1 = Mild disorder  
2 = Moderate disorder  
3 = Severe disorder  
12 = Mild or moderate disorder LOGICALLY ASSIGNED  
13 = Past year use disorder, severity unknown  
23 = Moderate or severe disorder LOGICALLY ASSIGNED  
91 = NO PAST YEAR USE DISORDER  
98 = Past year use disorder status unknown

NOTE: EDSEVPNRUNM was created using the DSM-5 based SUD variables that do not include use disorder data from past year misusers of prescription pain relievers.

(EDUD5PNRUNM, PNRANYR, PNRNMYR, UDPRFMYCTD, UDPRFMYPRB, UDPRGETHURT, UDPRHLTHCTD, UDPRLRGAMTS, UDPRMNTLCTD, UDPRNOTSTOP, UDPRSTOPACT, UDPRSTRURGE, UDPRTIMEGET, UDPRTIMEUSE, UDPRWANTBAD, UDPRWORKPRB, UDPRWSHSTOP)

EDSEVPNRUNM Len : 2 PAIN RELIEVER USE DIS SEV, PY USERS BUT NOT MISUSERS  
1 = Mild disorder  
2 = Moderate disorder  
3 = Severe disorder  
12 = Mild or moderate disorder LOGICALLY ASSIGNED  
13 = Past year use disorder, severity unknown  
23 = Moderate or severe disorder LOGICALLY ASSIGNED  
91 = NO PAST YEAR USE DISORDER  
98 = Past year use disorder status unknown

NOTE: EDSEVTRQMIS was created using the DSM-5 based SUD variables that do not include use disorder data from past year users but not misusers of prescription tranquilizers.

(EDUD5TRQMIS, TRQNMYR, UDTRAVWALCO, UDTRAVWOTH, UDTRAVVSVTR, UDTRFMYCTD, UDTRFMYPRB, UDTRGETHURT, UDTRHLTHCTD, UDTRLESSEFF, UDTRLRGAMTS, UDTRMNTLCTD, UDTRNEEDMOR, UDTRNOTSTOP, UDTRSTOPACT, UDTRSTRURGE, UDTRTIMEGET, UDTRTIMEUSE, UDTRWANTBAD, UDTRWDFLANX, UDTRWDHALUC, UDTRWDSITST, UDTRWDSLEEP, UDTRWDSWEAT, UDTRWDSZURE, UDTRWDTRMBL, UDTRWDVOMIT, UDTRWORKPRB, UDTRWSHSTOP)

EDSEVTRQMIS Len : 2 TRANQUILIZER USE DISORDER SEVERITY, PY MISUSERS  
1 = Mild disorder  
2 = Moderate disorder  
3 = Severe disorder  
12 = Mild or moderate disorder LOGICALLY ASSIGNED  
13 = Past year use disorder, severity unknown  
91 = NO PAST YEAR USE DISORDER  
98 = Past year use disorder status unknown

NOTE: EDSEVTRQUNM was created using the DSM-5 based SUD variables that do not include use disorder data from past year misusers of prescription tranquilizers.

(EDUD5TRQUNM, TRQANYR, TRQNMYR, UDTRFMYCTD, UDTRFMYPRB, UDTRGETHURT, UDTRHLTHCTD, UDTRLRGAMTS, UDTRMNTLCTD, UDTRNOTSTOP, UDTRSTOPACT, UDTRSTRURGE, UDTRTIMEGET, UDTRTIMEUSE, UDTRWANTBAD, UDTRWORKPRB, UDTRWSHSTOP)

EDSEVTRQUNM Len : 2 TRANQUILIZER USE DISORD SEVERITY, PY USERS BUT NOT MISUSERS  
1 = Mild disorder  
2 = Moderate disorder  
3 = Severe disorder  
12 = Mild or moderate disorder LOGICALLY ASSIGNED  
13 = Past year use disorder, severity unknown  
91 = NO PAST YEAR USE DISORDER  
98 = Past year use disorder status unknown

SUBSTANCE USE DISORDER

NOTE: EDSEVSTMMIS was created using the DSM-5 based SUD variables that do not include use disorder data from past year users but not misusers of prescription stimulants.

(*EDUD5STMMIS, STMNMYR, UDSAVWCOCN, UDSAVWMETH, UDSAVWOTHR, UDSAVWSTIM, UDSFMLYCTD, UDSFMLYPRB, UDSGETHURT, UDSVHLTHCTD, UDSVLESSEFF, UDSVLRGAMTS, UDSVMNTLCTD, UDSVNEEDMOR, UDSVNOTSTOP, UDSVSTOPACT, UDSVSTRURGE, UDSVTIMEGET, UDSVTIMEUSE, UDSVWANTBAD, UDSVWDDREAM, UDSVWDFLBU, UDSVWDHNGRY, UDSVWDSITST, UDSVWDSLEEP, UDSVWDTIRED, UDSVWORKPRB, UDSVWSHSTOP*)

EDSEVSTMMIS Len : 2 STIMULANT USE DISORDER SEVERITY, PY MISUSERS

- 1 = Mild disorder
- 2 = Moderate disorder
- 3 = Severe disorder
- 12 = Mild or moderate disorder LOGICALLY ASSIGNED
- 13 = Past year use disorder, severity unknown
- 23 = Moderate or severe disorder LOGICALLY ASSIGNED
- 91 = NO PAST YEAR USE DISORDER
- 98 = Past year use disorder status unknown

NOTE: EDSEVSTMUNM was created using the DSM-5 based SUD variables that do not include use disorder data from past year misusers of prescription stimulants.

(*EDUD5STMUNM, STMANYR, STMNMYR, UDSFMLYCTD, UDSFMLYPRB, UDSGETHURT, UDSVHLTHCTD, UDSVLRGAMTS, UDSVMNTLCTD, UDSVNOTSTOP, UDSVSTOPACT, UDSVSTRURGE, UDSVTIMEGET, UDSVTIMEUSE, UDSVWANTBAD, UDSVWORKPRB, UDSVWSHSTOP*)

EDSEVSTMUNM Len : 2 STIMULANT USE DISORDER SEVERITY, PY USERS BUT NOT MISUSERS

- 1 = Mild disorder
- 2 = Moderate disorder
- 3 = Severe disorder
- 12 = Mild or moderate disorder LOGICALLY ASSIGNED
- 23 = Moderate or severe disorder LOGICALLY ASSIGNED
- 91 = NO PAST YEAR USE DISORDER
- 98 = Past year use disorder status unknown

NOTE: EDSEVSEDMIS was created using the DSM-5 based SUD variables that do not include use disorder data from past year users but not misusers of prescription sedatives.

(*EDUD5SEDMIS, SEDNMYR, UDSVAVWALCO, UDSVAVWOTHR, UDSVAVWSVTR, UDSVFMLYCTD, UDSVFMLYPRB, UDSVGETHURT, UDSVHLTHCTD, UDSVLESSEFF, UDSVLRGAMTS, UDSVMNTLCTD, UDSVNEEDMOR, UDSVNOTSTOP, UDSVSTOPACT, UDSVSTRURGE, UDSVTIMEGET, UDSVTIMEUSE, UDSVWANTBAD, UDSVWDFLANX, UDSVWDHALUC, UDSVWDSITST, UDSVWDSLEEP, UDSVWDSWEAT, UDSVWDSZURE, UDSVWDTRMBL, UDSVWDVOMIT, UDSVWORKPRB, UDSVWSHSTOP*)

EDSEVSEDMIS Len : 2 SEDATIVE USE DISORDER SEVERITY, PY MISUSERS

- 1 = Mild disorder
- 2 = Moderate disorder
- 3 = Severe disorder
- 13 = Past year use disorder, severity unknown
- 23 = Moderate or severe disorder LOGICALLY ASSIGNED
- 91 = NO PAST YEAR USE DISORDER
- 98 = Past year use disorder status unknown

NOTE: EDSEVSEDUNM was created using the DSM-5 based SUD variables that do not include use disorder data from past year misusers of prescription sedatives.

(*EDUD5SEDUNM, SEDANYR, SEDNMYR, UDSVFMLYCTD, UDSVFMLYPRB, UDSVGETHURT, UDSVHLTHCTD, UDSVLRGAMTS, UDSVMNTLCTD, UDSVNOTSTOP, UDSVSTOPACT, UDSVSTRURGE, UDSVTIMEGET, UDSVTIMEUSE, UDSVWANTBAD, UDSVWORKPRB, UDSVWSHSTOP*)

EDSEVSEDUNM Len : 2 SEDATIVE USE DISORDER SEVERITY, PY USERS BUT NOT MISUSERS

- 1 = Mild disorder
- 2 = Moderate disorder
- 3 = Severe disorder
- 12 = Mild or moderate disorder LOGICALLY ASSIGNED
- 13 = Past year use disorder, severity unknown
- 23 = Moderate or severe disorder LOGICALLY ASSIGNED
- 91 = NO PAST YEAR USE DISORDER
- 98 = Past year use disorder status unknown

IMPUTED SUBSTANCE USE DISORDER

**IMPUTED SUBSTANCE USE DISORDER**

The next set of variables are imputation-revised substance use disorder measures for alcohol and drugs and are based on the criteria in the *Diagnostic and Statistical Manual of Mental Disorders*, 5th edition. Drugs include marijuana, cocaine, heroin, hallucinogens, inhalants, methamphetamine, and the use of prescription psychotherapeutic drugs (i.e., pain relievers, tranquilizers, stimulants, and sedatives). The construction of all SUD variables is described in more detail in the Nicotine Dependence and Substance Use Disorder appendix.

NOTE: Respondents who reported past year alcohol use but indicated use of alcohol on 5 or fewer days in the past year were not asked the questions on alcohol use disorder. However, respondents who reported past year alcohol use and had a missing value for the number of days they used alcohol in the past year were asked the questions on alcohol use disorder. Therefore, it is possible for a respondent to have used alcohol on 5 or fewer days in the past year according to IRALCFY but to be classified as having a past year substance use disorder of alcohol.

(PYUD5ALC)  
[IRPYUD5ALC](#) Len : 1 ALCOHOL USE DISORDER IN THE PAST YEAR - IMP REV  
0 = No  
1 = Yes

(PYUD5ALC)  
[IIPYUD5ALC](#) Len : 1 ALCOHOL USE DISORDER IN THE PAST YEAR - IMP IND  
1 = Questionnaire data  
3 = Statistically imputed data  
9 = LEGITIMATE SKIP-NOT A LIFETIME/PAST YEAR USER

NOTE: Respondents who reported past year marijuana use but indicated use of marijuana on 5 or fewer days in the past year were not asked the questions on marijuana use disorder. However, respondents who reported past year marijuana use and had a missing value for the number of days they used marijuana in the past year were asked the questions on marijuana use disorder. Therefore, it is possible for a respondent to have used marijuana on 5 or fewer days in the past year according to IRMJFY but to be classified as having a past year substance use disorder of marijuana.

(PYUD5MRJ)  
[IRPYUD5MRJ](#) Len : 1 MARIJUANA USE DISORDER IN THE PAST YEAR - IMP REV  
0 = No  
1 = Yes

(PYUD5MRJ)  
[IIPYUD5MRJ](#) Len : 1 MARIJUANA USE DISORDER IN THE PAST YEAR - IMP IND  
1 = Questionnaire data  
3 = Statistically imputed data  
9 = LEGITIMATE SKIP-NOT A LIFETIME/PAST YEAR USER

NOTE: Respondents who reported lifetime but not past year use of cocaine, but were past year users of cocaine according to the variable CONDLREC, were asked the questions on cocaine use disorder. Because the editing and imputation procedures for cocaine recency do not incorporate CONDLREC, it is possible for a respondent to be a lifetime but not a past year user of cocaine according to IRCOCRC, but to be classified as having past year substance use disorder of cocaine. The few respondents who were lifetime but not past year users of cocaine according to IRCOCRC but were missing for CONDLREC were considered past year nonusers.

(PYUD5COC)  
[IRPYUD5COC](#) Len : 1 COCAINE USE DISORDER IN THE PAST YEAR - IMP REV  
0 = No  
1 = Yes

(PYUD5COC)  
[IIPYUD5COC](#) Len : 1 COCAINE USE DISORDER IN THE PAST YEAR - IMP IND  
1 = Questionnaire data  
3 = Statistically imputed data  
9 = LEGITIMATE SKIP-NOT A LIFETIME/PAST YEAR USER

IMPUTED SUBSTANCE USE DISORDER

NOTE: Respondents who reported lifetime but not past year use of heroin, but were past year users of heroin according to the variables HRNDLREC, HRSMKREC, or HRSNFREC were asked the questions on heroin use disorder. Because the editing and imputation procedures for heroin recency do not incorporate HRNDLREC, HRSMKREC, or HRSNFREC, it is possible for a respondent to be a lifetime but not a past year user of heroin according to IRHERRC, but to be classified as having past year substance use disorder of heroin. The few respondents who were lifetime but not past year users of heroin according to IRHERRC but were missing for HRNDLREC, HRSMKREC, or HRSNFREC were considered past year nonusers.

(PYUD5HER)  
[IRPYUD5HER](#) Len : 1 HEROIN USE DISORDER IN THE PAST YEAR - IMP REV  
0 = No  
1 = Yes

(PYUD5HER)  
[IIPYUD5HER](#) Len : 1 HEROIN USE DISORDER IN THE PAST YEAR - IMP IND  
1 = Questionnaire data  
3 = Statistically imputed data  
9 = LEGITIMATE SKIP-NOT A LIFETIME/PAST YEAR USER

(PYUD5HAL)  
[IRPYUD5HAL](#) Len : 1 HALLUCINOGEN USE DISORDER IN THE PAST YEAR - IMP REV  
0 = No  
1 = Yes

(PYUD5HAL)  
[IIPYUD5HAL](#) Len : 1 HALLUCINOGEN USE DISORDER IN THE PAST YEAR - IMP IND  
1 = Questionnaire data  
3 = Statistically imputed data  
9 = LEGITIMATE SKIP-NOT A LIFETIME/PAST YEAR USER

(PYUD5INH)  
[IRPYUD5INH](#) Len : 1 INHALANT USE DISORDER IN THE PAST YEAR - IMP REV  
0 = No  
1 = Yes

(PYUD5INH)  
[IIPYUD5INH](#) Len : 1 INHALANT USE DISORDER IN THE PAST YEAR - IMP IND  
1 = Questionnaire data  
3 = Statistically imputed data  
9 = LEGITIMATE SKIP-NOT A LIFETIME/PAST YEAR USER

NOTE: Respondents who reported lifetime but not past year use of methamphetamine, but were past year users of methamphetamine according to the variable METHNDLRC, were asked the questions on methamphetamine use disorder. Because the editing and imputation procedures for methamphetamine recency do not incorporate METHNDLRC, it is possible for a respondent to be a lifetime but not a past year user of methamphetamine according to IRMETHAMREC, but to be classified as having past year substance use disorder of methamphetamine. The few respondents who were lifetime but not past year users of methamphetamine according to IRMETHAMREC but were missing for METHNDLRC were considered past year nonusers.

(PYUD5MTH)  
[IRPYUD5MTH](#) Len : 1 METHAMPHETAMINE USE DISORDER IN THE PAST YEAR - IMP REV  
0 = No  
1 = Yes

(PYUD5MTH)  
[IIPYUD5MTH](#) Len : 1 METHAMPHETAMINE USE DISORDER IN THE PAST YEAR - IMP IND  
1 = Questionnaire data  
3 = Statistically imputed data  
9 = LEGITIMATE SKIP-NOT A LIFETIME/PAST YEAR USER

IMPUTED SUBSTANCE USE DISORDER

NOTE: IRUD5PNRMIS and IIUD5PNRMIS were created using the DSM-5 based SUD variables that do not include use disorder data from past year users but not misusers of prescription pain relievers.

(EDUD5PNRMIS)

[IRUD5PNRMIS](#) Len : 1 PAIN RELIEVER USE DISORDER, PY MISUERS - IMP REV  
0 = No  
1 = Yes

(EDUD5PNRMIS)

[IIUD5PNRMIS](#) Len : 1 PAIN RELIEVER USE DISORDER, PY MISUSERS - IMP IND  
1 = Questionnaire data  
3 = Statistically imputed data  
9 = LEGITIMATE SKIP-DID NOT MISUSE IN PAST YEAR

NOTE: IRUD5PNRUNM and IIUD5PNRUNM were created using the DSM-5 based SUD variables that do not include use disorder data from past year misusers of prescription pain relievers.

(EDUD5PNRUNM)

[IRUD5PNRUNM](#) Len : 1 PAIN RELIEVER USE DISORD, PY USERS BUT NOT MISUSERS-IMP REV  
0 = No  
1 = Yes

(EDUD5PNRUNM)

[IIUD5PNRUNM](#) Len : 1 PAIN RELIEVER USE DISORD, PY USERS BUT NOT MISUSERS-IMP IND  
1 = Questionnaire data  
3 = Statistically imputed data  
9 = LEGIT SKIP-NOT A PAST YR USER OR MISUSED IN PAST YR

NOTE: IRUD5TRQMIS and IIUD5TRQMIS were created using the DSM-5 based SUD variables that do not include use disorder data from past year users but not misusers of prescription tranquilizers.

(EDUD5TRQMIS)

[IRUD5TRQMIS](#) Len : 1 TRANQUILIZER USE DISORDER, PY MISUSERS - IMP REV  
0 = No  
1 = Yes

(EDUD5TRQMIS)

[IIUD5TRQMIS](#) Len : 1 TRANQUILIZER USE DISORDER, PY MISUSERS - IMP IND  
1 = Questionnaire data  
3 = Statistically imputed data  
9 = LEGITIMATE SKIP-DID NOT MISUSE IN PAST YEAR

NOTE: IRUD5TRQUNM and IIUD5TRQUNM were created using the DSM-5 based SUD variables that do not include use disorder data from past year misusers of prescription tranquilizers.

(EDUD5TRQUNM)

[IRUD5TRQUNM](#) Len : 1 TRANQUILIZER USE DISORDER, PY USERS BUT NOT MISUSERS-IMP REV  
0 = No  
1 = Yes

(EDUD5TRQUNM)

[IIUD5TRQUNM](#) Len : 1 TRANQUILIZER USE DISORDER, PY USERS BUT NOT MISUSERS-IMP IND  
1 = Questionnaire data  
3 = Statistically imputed data  
9 = LEGIT SKIP-NOT A PAST YR USER OR MISUSED IN PAST YR

NOTE: IRUD5STMMIS and IIUD5STMMIS were created using the DSM-5 based SUD variables that do not include use disorder data from past year users but not misusers of prescription stimulants.

(EDUD5STMMIS)

[IRUD5STMMIS](#) Len : 1 STIMULANT USE DISORDER, PY MISUSERS - IMP REV  
0 = No  
1 = Yes

IMPUTED SUBSTANCE USE DISORDER

(EDUD5STMMIS)

[IIUD5STMMIS](#) Len : 1 STIMULANT USE DISORDER, PY MISUSERS - IMP IND  
1 = Questionnaire data  
3 = Statistically imputed data  
9 = LEGITIMATE SKIP-DID NOT MISUSE IN PAST YEAR

NOTE: IRUD5STMUNM and IIUD5STMUNM were created using the DSM-5 based SUD variables that do not include use disorder data from past year misusers of prescription stimulants.

(EDUD5STMUNM)

[IRUD5STMUNM](#) Len : 1 STIMULANT USE DISORDER, PY USERS BUT NOT MISUSERS - IMP REV  
0 = No  
1 = Yes

(EDUD5STMUNM)

[IIUD5STMUNM](#) Len : 1 STIMULANT USE DISORDER, PY USERS BUT NOT MISUSERS - IMP IND  
1 = Questionnaire data  
3 = Statistically imputed data  
9 = LEGIT SKIP-NOT A PAST YR USER OR MISUSED IN PAST YR

NOTE: IRUD5SEDMIS and IIUD5SEDMIS were created using the DSM-5 based SUD variables that do not include use disorder data from past year users but not misusers of prescription sedatives.

(EDUD5SEDMIS)

[IRUD5SEDMIS](#) Len : 1 SEDATIVE USE DISORDER, PY MISUSERS - IMP REV  
0 = No  
1 = Yes

(EDUD5SEDMIS)

[IIUD5SEDMIS](#) Len : 1 SEDATIVE USE DISORDER, PY MISUSERS - IMP IND  
1 = Questionnaire data  
3 = Statistically imputed data  
9 = LEGITIMATE SKIP-DID NOT MISUSE IN PAST YEAR

NOTE: IRUD5SEDUNM and IIUD5SEDUNM were created using the DSM-5 based SUD variables that do not include use disorder data from past year misusers of prescription sedatives.

(EDUD5SEDUNM)

[IRUD5SEDUNM](#) Len : 1 SEDATIVE USE DISORDER, PY USERS BUT NOT MISUSERS - IMP REV  
0 = No  
1 = Yes

(EDUD5SEDUNM)

[IIUD5SEDUNM](#) Len : 1 SEDATIVE USE DISORDER, PY USERS BUT NOT MISUSERS - IMP IND  
1 = Questionnaire data  
3 = Statistically imputed data  
9 = LEGIT SKIP-NOT A PAST YR USER OR MISUSED IN PAST YR

The next set of variables are imputation-revised measures of substance use disorder severity for alcohol and drugs and are based on the criteria in the *Diagnostic and Statistical Manual of Mental Disorders*, 5th edition. The severity of an SUD according to DSM-5 criteria is determined by the number of individual criteria recorded as positive for a particular substance. Respondents were classified as having an SUD of mild severity if they met two or three SUD criteria for that substance, an SUD of moderate severity if they met four or five SUD criteria for that substance, and a severe SUD if they met six or more SUD criteria for that substance. The construction of all SUD variables is described in more detail in the Nicotine Dependence and Substance Use Disorder appendix.

NOTE: Respondents who reported past year alcohol use but indicated use of alcohol on 5 or fewer days in the past year were not asked the questions on alcohol use disorder. However, respondents who reported past year alcohol use and had a missing value for the number of days they used alcohol in the past year were asked the questions on alcohol use disorder. Therefore, it is possible for a respondent to have used alcohol on 5 or fewer days in the past year according to IRALCFY but to be classified as having a past year substance use disorder of alcohol.

(IRPYUD5ALC, PYSEV5ALC)

[IRPYSEV5ALC](#) Len : 1 ALCOHOL USE DISORDER SEVERITY IN THE PAST YEAR - IMP REV  
1 = Mild disorder  
2 = Moderate disorder  
3 = Severe disorder  
9 = NO PAST YEAR USE DISORDER

IMPUTED SUBSTANCE USE DISORDER

(PYSEV5ALC)  
[IPYSEV5ALC](#)

Len : 1 ALCOHOL USE DISORDER SEVERITY IN THE PAST YEAR - IMP IND  
1 = Questionnaire data  
3 = Statistically imputed data  
9 = LEGITIMATE SKIP - NO PAST YEAR USE DISORDER

NOTE: Respondents who reported past year marijuana use but indicated use of marijuana on 5 or fewer days in the past year were not asked the questions on marijuana use disorder. However, respondents who reported past year marijuana use and had a missing value for the number of days they used marijuana in the past year were asked the questions on marijuana use disorder. Therefore, it is possible for a respondent to have used marijuana on 5 or fewer days in the past year according to IRMJFY but to be classified as having a past year substance use disorder of marijuana.

(IRPYUD5MRJ, PYSEV5MRJ)

[IRPYSEV5MRJ](#)

Len : 1 MARIJUANA USE DISORDER SEVERITY IN THE PAST YEAR - IMP REV  
1 = Mild disorder  
2 = Moderate disorder  
3 = Severe disorder  
9 = NO PAST YEAR USE DISORDER

(PYSEV5MRJ)

[IPYSEV5MRJ](#)

Len : 1 MARIJUANA USE DISORDER SEVERITY IN THE PAST YEAR - IMP IND  
1 = Questionnaire data  
3 = Statistically imputed data  
9 = LEGITIMATE SKIP - NO PAST YEAR USE DISORDER

NOTE: Respondents who reported lifetime but not past year use of cocaine, but were past year users of cocaine according to the variable CONDLREC, were asked the questions on cocaine use disorder. Because the editing and imputation procedures for cocaine recency do not incorporate CONDLREC, it is possible for a respondent to be a lifetime but not a past year user of cocaine according to IRCOCRC, but to be classified as having past year substance use disorder of cocaine. The few respondents who were lifetime but not past year users of cocaine according to IRCOCRC but were missing for CONDLREC were considered past year nonusers.

(IRPYUD5COC, PYSEV5COC)

[IRPYSEV5COC](#)

Len : 1 COCAINE USE DISORDER SEVERITY IN THE PAST YEAR - IMP REV  
1 = Mild disorder  
2 = Moderate disorder  
3 = Severe disorder  
9 = NO PAST YEAR USE DISORDER

(PYSEV5COC)

[IPYSEV5COC](#)

Len : 1 COCAINE USE DISORDER SEVERITY IN THE PAST YEAR - IMP IND  
1 = Questionnaire data  
3 = Statistically imputed data  
9 = LEGITIMATE SKIP - NO PAST YEAR USE DISORDER

NOTE: Respondents who reported lifetime but not past year use of heroin, but were past year users of heroin according to the variables HRNDLREC, HRSMKREC, or HRSNFREC were asked the questions on heroin use disorder. Because the editing and imputation procedures for heroin recency do not incorporate HRNDLREC, HRSMKREC, or HRSNFREC, it is possible for a respondent to be a lifetime but not a past year user of heroin according to IRHERRC, but to be classified as having past year substance use disorder of heroin. The few respondents who were lifetime but not past year users of heroin according to IRHERRC but were missing for HRNDLREC, HRSMKREC, or HRSNFREC were considered past year nonusers.

(IRPYUD5HER, PYSEV5HER)

[IRPYSEV5HER](#)

Len : 1 HEROIN USE DISORDER SEVERITY IN THE PAST YEAR - IMP REV  
1 = Mild disorder  
2 = Moderate disorder  
3 = Severe disorder  
9 = NO PAST YEAR USE DISORDER

(PYSEV5HER)

[IPYSEV5HER](#)

Len : 1 HEROIN USE DISORDER SEVERITY IN THE PAST YEAR - IMP IND  
1 = Questionnaire data  
3 = Statistically imputed data  
9 = LEGITIMATE SKIP - NO PAST YEAR USE DISORDER

IMPUTED SUBSTANCE USE DISORDER

(IRPYUD5HAL, PYSEV5HAL)

IRPYSEV5HAL Len : 1 HALLUCINOGEN USE DISORDER SEVERITY IN THE PAST YR - IMP REV  
1 = Mild disorder  
2 = Moderate disorder  
3 = Severe disorder  
9 = NO PAST YEAR USE DISORDER

(PYSEV5HAL)

IPYSEV5HAL Len : 1 HALLUCINOGEN USE DISORDER SEVERITY IN THE PAST YR - IMP IND  
1 = Questionnaire data  
3 = Statistically imputed data  
9 = LEGITIMATE SKIP - NO PAST YEAR USE DISORDER

(IRPYUD5INH, PYSEV5INH)

IRPYSEV5INH Len : 1 INHALANT USE DISORDER SEVERITY IN THE PAST YEAR - IMP REV  
1 = Mild disorder  
2 = Moderate disorder  
3 = Severe disorder  
9 = NO PAST YEAR USE DISORDER

(PYSEV5INH)

IPYSEV5INH Len : 1 INHALANT USE DISORDER SEVERITY IN THE PAST YEAR - IMP IND  
1 = Questionnaire data  
3 = Statistically imputed data  
9 = LEGITIMATE SKIP - NO PAST YEAR USE DISORDER

NOTE: Respondents who reported lifetime but not past year use of methamphetamine, but were past year users of methamphetamine according to the variable METHNDLRC, were asked the questions on methamphetamine use disorder. Because the editing and imputation procedures for methamphetamine recency do not incorporate METHNDLRC, it is possible for a respondent to be a lifetime but not a past year user of methamphetamine according to IRMETHAMREC, but to be classified as having past year substance use disorder of methamphetamine. The few respondents who were lifetime but not past year users of methamphetamine according to IRMETHAMREC but were missing for METHNDLRC were considered past year nonusers.

(IRPYUD5MTH, PYSEV5MTH)

IRPYSEV5MTH Len : 1 METHAMPHETAMINE USE DISORDER SEVERITY IN PAST YR - IMP REV  
1 = Mild disorder  
2 = Moderate disorder  
3 = Severe disorder  
9 = NO PAST YEAR USE DISORDER

(PYSEV5MTH)

IPYSEV5MTH Len : 1 METHAMPHETAMINE USE DISORDER SEVERITY IN PAST YR - IMP IND  
1 = Questionnaire data  
3 = Statistically imputed data  
9 = LEGITIMATE SKIP - NO PAST YEAR USE DISORDER

NOTE: IRSEVPNRMIS and IISEVPNRMIS were created using the DSM-5 based SUD variables that do not include use disorder data from past year users but not misusers of prescription pain relievers.

(EDSEVPNRMIS, IRUD5PNRMIS)

IRSEVPNRMIS Len : 1 PAIN RELIEVER USE DISORDER SEVERITY, PY MISUSERS - IMP REV  
1 = Mild disorder  
2 = Moderate disorder  
3 = Severe disorder  
9 = Legitimate Skip

(EDSEVPNRMIS)

IISEVPNRMIS Len : 1 PAIN RELIEVER USE DISORDER SEVERITY, PY MISUSERS - IMP IND  
1 = Questionnaire data  
3 = Statistically imputed data  
9 = LEGITIMATE SKIP - NO PAST YEAR USE DISORDER



IMPUTED SUBSTANCE USE DISORDER

NOTE: IRSEVPNRUNM and IIEVPNRUNM were created using the DSM-5 based SUD variables that do not include use disorder data from past year misusers of prescription pain relievers.

(EDSEVPNRUNM, IRUD5PNRUNM)

[IRSEVPNRUNM](#) Len : 1 PAIN RELIEVER USE DIS SEV, PY USERS BUT NOT MISUSERS-IMP REV  
1 = Mild disorder  
2 = Moderate disorder  
3 = Severe disorder  
9 = Legitimate Skip

(EDSEVPNRUNM)

[IIEVPNRUNM](#) Len : 1 PAIN RELIEVER USE DIS SEV, PY USERS BUT NOT MISUSERS-IMP IND  
1 = Questionnaire data  
3 = Statistically imputed data  
9 = LEGITIMATE SKIP - NO PAST YEAR USE DISORDER

NOTE: IRSEVTRQMIS and IIEVTRQMIS were created using the DSM-5 based SUD variables that do not include use disorder data from past year users but not misusers of prescription tranquilizers.

(EDSEVTRQMIS, IRUD5TRQMIS)

[IRSEVTRQMIS](#) Len : 1 TRANQUILIZER USE DISORDER SEVERITY, PY MISUSERS - IMP REV  
1 = Mild disorder  
2 = Moderate disorder  
3 = Severe disorder  
9 = Legitimate Skip

(EDSEVTRQMIS)

[IIEVTRQMIS](#) Len : 1 TRANQUILIZER USE DISORDER SEVERITY, PY MISUSERS - IMP IND  
1 = Questionnaire data  
3 = Statistically imputed data  
9 = LEGITIMATE SKIP - NO PAST YEAR USE DISORDER

NOTE: IRSEVTRQUNM and IIEVTRQUNM were created using the DSM-5 based SUD variables that do not include use disorder data from past year misusers of prescription tranquilizers.

(EDSEVTRQUNM, IRUD5TRQUNM)

[IRSEVTRQUNM](#) Len : 1 TRANQUILIZER USE DIS SEV, PY USERS BUT NOT MISUSERS-IMP REV  
1 = Mild disorder  
2 = Moderate disorder  
3 = Severe disorder  
9 = Legitimate Skip

(EDSEVTRQUNM)

[IIEVTRQUNM](#) Len : 1 TRANQUILIZER USE DIS SEV, PY USERS BUT NOT MISUSERS-IMP IND  
1 = Questionnaire data  
3 = Statistically imputed data  
9 = LEGITIMATE SKIP - NO PAST YEAR USE DISORDER

NOTE: IRSEVSTMMIS and IIEVSTMMIS were created using the DSM-5 based SUD variables that do not include use disorder data from past year users but not misusers of prescription stimulants.

(EDSEVSTMMIS, IRUD5STMMIS)

[IRSEVSTMMIS](#) Len : 1 STIMULANT USE DISORDER SEVERITY, PY MISUSERS - IMP REV  
1 = Mild disorder  
2 = Moderate disorder  
3 = Severe disorder  
9 = Legitimate Skip

(EDSEVSTMMIS)

[IIEVSTMMIS](#) Len : 1 STIMULANT USE DISORDER SEVERITY, PY MISUSERS - IMP IND  
1 = Questionnaire data  
3 = Statistically imputed data  
9 = LEGITIMATE SKIP - NO PAST YEAR USE DISORDER

IMPUTED SUBSTANCE USE DISORDER

NOTE: IRSEVSTMUNM and ISEVSTMUNM were created using the DSM-5 based SUD variables that do not include use disorder data from past year misusers of prescription stimulants.

(EDSEVSTMUNM, IRUD5STMUNM)

IRSEVSTMUNM Len : 1 STIMULANT USE DIS SEV, PY USERS BUT NOT MISUSERS - IMP REV  
1 = Mild disorder  
2 = Moderate disorder  
3 = Severe disorder  
9 = Legitimate Skip

(EDSEVSTMUNM)

IIEVSTMUNM Len : 1 STIMULANT USE DIS SEV, PY USERS BUT NOT MISUSERS - IMP IND  
1 = Questionnaire data  
3 = Statistically imputed data  
9 = LEGITIMATE SKIP - NO PAST YEAR USE DISORDER

NOTE: IRSEVSEDMIS and ISEVSEDMIS were created using the DSM-5 based SUD variables that do not include use disorder data from past year users but not misusers of prescription sedatives.

(EDSEVSEDMIS, IRUD5SEDMIS)

IRSEVSEDMIS Len : 1 SEDATIVE USE DISORDER SEVERITY, PY MISUSERS - IMP REV  
1 = Mild disorder  
2 = Moderate disorder  
3 = Severe disorder  
9 = Legitimate Skip

(EDSEVSEDMIS)

IIEVSEDMIS Len : 1 SEDATIVE USE DISORDER SEVERITY, PY MISUSERS - IMP IND  
1 = Questionnaire data  
3 = Statistically imputed data  
9 = LEGITIMATE SKIP - NO PAST YEAR USE DISORDER

NOTE: IRSEVSEDUNM and ISEVSEDUNM were created using the DSM-5 based SUD variables that do not include use disorder data from past year misusers of prescription sedatives.

(EDSEVSEDUNM, IRUD5SEDUNM)

IRSEVSEDUNM Len : 1 SEDATIVE USE DIS SEV, PY USERS BUT NOT MISUSERS - IMP REV  
1 = Mild disorder  
2 = Moderate disorder  
3 = Severe disorder  
9 = Legitimate Skip

(EDSEVSEDUNM)

IIEVSEDUNM Len : 1 SEDATIVE USE DIS SEV, PY USERS BUT NOT MISUSERS - IMP IND  
1 = Questionnaire data  
3 = Statistically imputed data  
9 = LEGITIMATE SKIP - NO PAST YEAR USE DISORDER

RECODED SUBSTANCE USE DISORDER

**RECODED SUBSTANCE USE DISORDER**

NOTE: UD5TRQSDANY was created using the DSM-5 based SUD variables that include use disorder data from all past year users of prescription tranquilizers or sedatives.

(UDYR5SEDANY, UDYR5TRQANY)

UD5TRQSDANY Len : 1 RC-TRANQUILIZER OR SEDATIVE USE DISORDER - PAST YEAR USERS  
0 = No (all source variables = 0)  
1 = Yes (any source variable = 1)

NOTE: UD5PSYANY was created using the DSM-5 based SUD variables that include use disorder data from all past year users of prescription drugs.

(UDYR5PNRANY, UDYR5SEDANY, UDYR5STMANY, UDYR5TRQANY)

UD5PSYANY Len : 1 RC-PSYCHOTHERAPEUTIC USE DISORDER - PAST YEAR USERS  
0 = No (all source variables = 0)  
1 = Yes (any source variable = 1)

NOTE: UD5OPIANY was created using the DSM-5 based SUD variables that include use disorder data from all past year users of prescription pain relievers.

(IRPYUD5HER, UDYR5PNRANY)

UD5OPIANY Len : 1 RC-OPIOID USE DISORDER - PAST YEAR USERS  
0 = No (all source variables = 0)  
1 = Yes (any source variable = 1)

NOTE: UD5HRPNRANY was created using the DSM-5 based SUD variables that include use disorder data from all past year users of prescription pain relievers.

(IRPYUD5HER, UDYR5PNRANY)

UD5HRPNRANY Len : 1 RC-HEROIN/PAIN RELIEVER USE DISORDER - PAST YEAR USERS  
1 = PST YR HEROIN USE DIS (IRPYUD5HER=1 and UDYR5PNRANY=0)  
2 = PST YR PNR USE DIS (IRPYUD5HER=0 and UDYR5PNRANY=1)  
3 = PST YR HER & PNR USE DIS (IRPYUD5HER=1 and UDYR5PNRANY=1)  
4 = NO PST YR HER OR PNR UD (IRPYUD5HER=0 and UDYR5PNRANY=0)

NOTE: UD5CNSANY was created using the DSM-5 based SUD variables that include use disorder data from all past year users of prescription stimulants.

(IRPYUD5COC, IRPYUD5MTH, UDYR5STMANY)

UD5CNSANY Len : 1 RC-CNS STIMULANT USE DISORDER - PAST YEAR USERS  
0 = No (all source variables = 0)  
1 = Yes (any source variable = 1)

NOTE: UD5ILLANY was created using the DSM-5 based SUD variables that include use disorder data from all past year users of prescription drugs.

(IRPYUD5COC, IRPYUD5HAL, IRPYUD5HER, IRPYUD5INH, IRPYUD5MRJ, IRPYUD5MTH, UDYR5PNRANY, UDYR5SEDANY, UDYR5STMANY, UDYR5TRQANY)

UD5ILLANY Len : 1 RC-DRUG USE DISORDER - PAST YEAR USERS  
0 = No (all source variables = 0)  
1 = Yes (any source variable = 1)

NOTE: UD5IEMANY was created using the DSM-5 based SUD variables that include use disorder data from all past year users of prescription drugs.

(IRPYUD5COC, IRPYUD5HAL, IRPYUD5HER, IRPYUD5INH, IRPYUD5MTH, UDYR5PNRANY, UDYR5SEDANY, UDYR5STMANY, UDYR5TRQANY)

UD5IEMANY Len : 1 RC-DRUG OTHER THAN MRJ USE DISORDER - PAST YEAR USERS  
0 = No (all source variables = 0)  
1 = Yes (any source variable = 1)

RECODED SUBSTANCE USE DISORDER

NOTE: UD5ILALANY was created using the DSM-5 based SUD variables that include use disorder data from all past year users of prescription drugs.

(IRPYUD5ALC, UD5ILLANY)  
UD5ILALANY Len : 1 RC-DRUG OR ALCOHOL USE DISORDER - PAST YEAR USERS  
0 = No (all source variables = 0)  
1 = Yes (any source variable = 1)

NOTE: UD5ILAALANY was created using the DSM-5 based SUD variables that include use disorder data from all past year users of prescription drugs.

(IRPYUD5ALC, UD5ILLANY)  
UD5ILAALANY Len : 1 RC-DRUG AND ALCOHOL USE DISORDER - PAST YEAR USERS  
0 = No (IRPYUD5ALC=0 or UD5ILLANY=0)  
1 = Yes (IRPYUD5ALC=1 and UD5ILLANY=1)

NOTE: UD5ILNALANY was created using the DSM-5 based SUD variables that include use disorder data from all past year users of prescription drugs.

(IRPYUD5ALC, UD5ILLANY)  
UD5ILNALANY Len : 1 RC-DRUG USE DISORDER, NO ALC USE DISORDER - PAST YEAR USERS  
0 = No (IRPYUD5ALC=1 or UD5ILLANY=0)  
1 = Yes (IRPYUD5ALC=0 and UD5ILLANY=1)

NOTE: UD5ALNILANY was created using the DSM-5 based SUD variables that include use disorder data from all past year users of prescription drugs.

(IRPYUD5ALC, UD5ILLANY)  
UD5ALNILANY Len : 1 RC-ALC USE DISORDER, NO DRUG USE DISORDER - PAST YEAR USERS  
0 = No (IRPYUD5ALC=0 or UD5ILLANY=1)  
1 = Yes (IRPYUD5ALC=1 and UD5ILLANY=0)

NOTE: The following variables UDYR5PNRANY, UDYR5SEDANY, UDYR5STMANY, UDYR5TRQANY, SEVYRPNRANY, SEVYRTRQANY, SEVYRSTMANY, and SEVYRSEDANY were created using the DSM-5 based SUD variables that include use disorder data from all past year users of prescription drugs.

(IRUD5PNRMIS, IRUD5PNRUNM)  
UDYR5PNRANY Len : 1 RC-PAIN RELIEVER USE DISORDER, PY USERS  
0 = No (all source variables = 0)  
1 = Yes (any source variable = 1)

(IRUD5SEDMIS, IRUD5SEDUNM)  
UDYR5SEDANY Len : 1 RC-SEDATIVE USE DISORDER, PY USERS  
0 = No (all source variables = 0)  
1 = Yes (any source variable = 1)

(IRUD5STMMIS, IRUD5STMUNM)  
UDYR5STMANY Len : 1 RC-STIMULANT USE DISORDER, PY USERS  
0 = No (all source variables = 0)  
1 = Yes (any source variable = 1)

(IRUD5TRQMIS, IRUD5TRQUNM)  
UDYR5TRQANY Len : 1 RC-TRANQUILIZER USE DISORDER, PY USERS  
0 = No (all source variables = 0)  
1 = Yes (any source variable = 1)

RECODED SUBSTANCE USE DISORDER

(IRSEVPNRMIS, IRSEVPNRUNM)

SEVYRPNRANY Len : 1 RC-PAIN RELIEVER USE DISORDER SEVERITY, PY USERS  
1 = Mild disorder  
2 = Moderate disorder  
3 = Severe disorder  
9 = Legitimate Skip

(IRSEVTRQMIS, IRSEVTRQUNM)

SEVYRTRQANY Len : 1 RC-TRANQUILIZER USE DISORDER SEVERITY, PY USERS  
1 = Mild disorder  
2 = Moderate disorder  
3 = Severe disorder  
9 = Legitimate Skip

(IRSEVSTMMIS, IRSEVSTMUNM)

SEVYRSTMANY Len : 1 RC-STIMULANT USE DISORDER SEVERITY, PY USERS  
1 = Mild disorder  
2 = Moderate disorder  
3 = Severe disorder  
9 = Legitimate Skip

(IRSEVSEDMIS, IRSEVSEDUNM)

SEVYRSEDANY Len : 1 RC-SEDATIVE USE DISORDER SEVERITY, PY USERS  
1 = Mild disorder  
2 = Moderate disorder  
3 = Severe disorder  
9 = Legitimate Skip

NOTE: The following six substance use disorder (SUD) severity recoded variables were created using the DSM-5 based SUD variables that include use disorder data from all past year users of prescription drugs. These SUD severity recoded variables are defined as the maximum disorder severity level across multiple substances (each of the source variables represent a substance). When any of the source variables indicated a disorder (mild, moderate, or severe), these recoded variables are assigned the maximum severity level.

(SEVYRSEDANY, SEVYRTRQANY)

SVYRTQSDANY Len : 1 RC-TRANQUILIZER OR SEDATIVE USE DISORDER SEVERITY, PY USERS  
1 = Mild disorder (See comment above)  
2 = Moderate disorder (See comment above)  
3 = Severe disorder (See comment above)  
4 = No Past Year Use Disorder (all source variables=9)

(SEVYRPNRANY, SEVYRSEDANY, SEVYRSTMANY, SEVYRTRQANY)

SVYRPSYANY Len : 1 RC-PSYCHOTHERAPUETIC USE DISORDER SEVERITY, PY USERS  
1 = Mild disorder (See comment above SVYRTQSDANY)  
2 = Moderate disorder (See comment above SVYRTQSDANY)  
3 = Severe disorder (See comment above SVYRTQSDANY)  
4 = No Past Year Use Disorder (all source variables=9)

(IRPYSEV5HER, SEVYRPNRANY)

SVYROPIANY Len : 1 RC-OPIOID USE DISORDER SEVERITY, PY USERS  
1 = Mild disorder (See comment above SVYRTQSDANY)  
2 = Moderate disorder (See comment above SVYRTQSDANY)  
3 = Severe disorder (See comment above SVYRTQSDANY)  
4 = No Past Year Use Disorder (all source variables=9)

(IRPYSEV5COC, IRPYSEV5MTH, SEVYRSTMANY)

SVYRCNSANY Len : 1 RC-CNS STIMULANT USE DISORDER SEVERITY, PY USERS  
1 = Mild disorder (See comment above SVYRTQSDANY)  
2 = Moderate disorder (See comment above SVYRTQSDANY)  
3 = Severe disorder (See comment above SVYRTQSDANY)  
4 = No Past Year Use Disorder (all source variables=9)

RECODED SUBSTANCE USE DISORDER

(IRPYSEV5COC, IRPYSEV5HAL, IRPYSEV5HER, IRPYSEV5INH, IRPYSEV5MRJ, IRPYSEV5MTH, SEVYRPNRANY, SEVYRSEDANY, SEVYRSTMANY, SEVYRTRQANY)

SVYRDUDANY

Len : 1 RC-DRUG USE DISORDER SEVERITY, PY USERS

- 1 = Mild disorder (See comment above SVYRTQSDANY)
- 2 = Moderate disorder (See comment above SVYRTQSDANY)
- 3 = Severe disorder (See comment above SVYRTQSDANY)
- 4 = No Past Year Use Disorder (all source variables=9)

(IRPYSEV5ALC, IRPYSEV5COC, IRPYSEV5HAL, IRPYSEV5HER, IRPYSEV5INH, IRPYSEV5MRJ, IRPYSEV5MTH, SEVYRPNRANY, SEVYRSEDANY, SEVYRSTMANY, SEVYRTRQANY)

SVYRSUDANY

Len : 1 RC-SUBSTANCE USE DISORDER SEVERITY, PY USERS

- 1 = Mild disorder (See comment above SVYRTQSDANY)
- 2 = Moderate disorder (See comment above SVYRTQSDANY)
- 3 = Severe disorder (See comment above SVYRTQSDANY)
- 4 = No Past Year Use Disorder (all source variables=9)

PRIOR SUBSTANCE USE

**PRIOR SUBSTANCE USE**

*The values in this section may be inconsistent with values for variables in other sections of the interview. Items in this section were edited when respondents legitimately skipped out of these items based on prior answers in earlier sections. Otherwise, variables in one section of the interview generally were not edited to make them consistent with variables in another section of the interview. This note applies to variables in this section marked by a<sup>1</sup>.*

NOTE: The variables MRJYRBFR and MRJAGLST were not edited with respect to one another. Therefore, inconsistencies could exist between these two variables.

Earlier questions were about the past 12 months. This question is about the year before that, that is, from [DATEFILL - 12 MONTHS] to [DATEFILL]. During that year, beginning [DATEFILL - 12 MONTHS] and ending [DATEFILL], did you use marijuana or any cannabis product, even once?

(LU01)

[MRJYRBFR](#)<sup>1</sup>

Len : 2 USE MJ/CANNABIS EVEN ONCE YR BEFORE LAST

1 = Yes

2 = No

85 = BAD DATA Logically assigned

91 = NEVER USED MARIJUANA

94 = DON'T KNOW

97 = REFUSED

98 = BLANK (NO ANSWER)

The computer recorded that you last used marijuana or any cannabis product [MJREC FILL]. How old were you the last time you used marijuana or any cannabis product?

(LU02)

[MRJAGLST](#)<sup>1</sup>

Len : 3 HOW OLD WERE YOU THE LAST TIME USED MARIJUANA/CANNABIS

RANGE = 1 - 87

985 = BAD DATA Logically assigned

989 = LEGITIMATE SKIP Logically assigned

991 = NEVER USED MARIJUANA

994 = DON'T KNOW

997 = REFUSED

998 = BLANK (NO ANSWER)

999 = LEGITIMATE SKIP

Earlier the computer recorded that you last smoked part or all of a cigarette [CG06]. How old were you the last time you smoked part or all of a cigarette?

(LU03)

[CIGAGLST](#)<sup>1</sup>

Len : 3 HOW OLD WERE YOU THE LAST TIME SMOKED CIGARETTE

RANGE = 1 - 86

985 = BAD DATA Logically assigned

989 = LEGITIMATE SKIP Logically assigned

991 = NEVER USED CIGARETTES

994 = DON'T KNOW

997 = REFUSED

998 = BLANK (NO ANSWER)

999 = LEGITIMATE SKIP

Earlier the computer also recorded that there was a period in your life when you smoked cigarettes every day for at least 30 days. How old were you when you last smoked cigarettes daily?

(LU04)

[CIGDLLST](#)<sup>1</sup>

Len : 3 HOW OLD WERE YOU THE LAST TIME SMOKED CIGS DAILY

RANGE = 10 - 90

985 = BAD DATA Logically assigned

991 = NEVER USED CIGARETTES

994 = DON'T KNOW

997 = REFUSED

998 = BLANK (NO ANSWER)

999 = LEGITIMATE SKIP

PRIOR SUBSTANCE USE

The computer recorded that you last used "smokeless" tobacco [CGSNREC FILL]. How old were you the last time you used "smokeless" tobacco?

(LU05)

SMKAGLAST<sup>1</sup>

Len : 3 HOW OLD WERE YOU LAST THE TIME USED "SMOKELESS" TOB  
RANGE = 1 - 88  
985 = BAD DATA Logically assigned  
989 = LEGITIMATE SKIP Logically assigned  
991 = NEVER USED SMOKELESS TOBACCO  
994 = DON'T KNOW  
997 = REFUSED  
998 = BLANK (NO ANSWER)  
999 = LEGITIMATE SKIP

The computer recorded that you last smoked part or all of a cigar or cigarillo [CG37REC FILL]. How old were you the last time you smoked part or all of a cigar or cigarillo?

(LU07)

CGRAGLST<sup>1</sup>

Len : 3 HOW OLD WERE YOU THE LAST TIME SMOKED CIGAR/CIGARILLO  
RANGE = 1 - 88  
985 = BAD DATA Logically assigned  
989 = LEGITIMATE SKIP Logically assigned  
991 = NEVER USED CIGARS  
994 = DON'T KNOW  
997 = REFUSED  
998 = BLANK (NO ANSWER)  
999 = LEGITIMATE SKIP

The computer recorded that you last drank an alcoholic beverage [ALCREC FILL]. How old were you the last time you drank an alcoholic beverage?

(LU08)

ALCAGLST<sup>1</sup>

Len : 3 HOW OLD WERE YOU LAST TIME DRANK ALCOHOL BEVERAGE  
RANGE = 1 - 98  
985 = BAD DATA Logically assigned  
989 = LEGITIMATE SKIP Logically assigned  
991 = NEVER USED ALCOHOL  
994 = DON'T KNOW  
997 = REFUSED  
998 = BLANK (NO ANSWER)  
999 = LEGITIMATE SKIP

The computer recorded that you last used cocaine [CCREC FILL]. How old were you the last time you used cocaine?

(LU09)

COCAGLST<sup>1</sup>

Len : 3 HOW OLD WERE YOU THE LAST TIME USED COCAINE  
RANGE = 1 - 74  
985 = BAD DATA Logically assigned  
989 = LEGITIMATE SKIP Logically assigned  
991 = NEVER USED COCAINE  
994 = DON'T KNOW  
997 = REFUSED  
998 = BLANK (NO ANSWER)  
999 = LEGITIMATE SKIP

The computer recorded that you last used "crack" [CKREC FILL]. How old were you the last time you used "crack?"

(LU10)

CRKAGLST<sup>1</sup>

Len : 3 HOW OLD WERE YOU THE LAST TIME USED CRACK  
RANGE = 12 - 72  
985 = BAD DATA Logically assigned  
991 = NEVER USED CRACK  
994 = DON'T KNOW  
997 = REFUSED  
998 = BLANK (NO ANSWER)  
999 = LEGITIMATE SKIP



PRIOR SUBSTANCE USE

The computer recorded that you last used heroin [HEREC FILL]. How old were you the last time you used heroin?

(LU11)

[HERAGLST](#)<sup>1</sup>

Len : 3 HOW OLD WERE YOU THE LAST TIME USED HEROIN

RANGE = 10 - 71

985 = BAD DATA Logically assigned

991 = NEVER USED HEROIN

994 = DON'T KNOW

997 = REFUSED

998 = BLANK (NO ANSWER)

999 = LEGITIMATE SKIP

The computer recorded that you last used [LSFILL] [HALLREC FILL]. How old were you the last time you used [LSFILL]?

(LU12)

[HALLAGLST](#)<sup>1</sup>

Len : 3 HOW OLD WERE YOU THE LAST TIME USED HALLUCINOGEN

RANGE = 1 - 85

985 = BAD DATA Logically assigned

989 = LEGITIMATE SKIP Logically assigned

991 = NEVER USED HALLUCINOGENS

994 = DON'T KNOW

997 = REFUSED

998 = BLANK (NO ANSWER)

999 = LEGITIMATE SKIP

The computer recorded that you last used LSD [LSDREC FILL]. How old were you the last time you used LSD?

(LU13)

[LSDAGLST](#)<sup>1</sup>

Len : 3 HOW OLD WERE YOU THE LAST TIME USED LSD

RANGE = 1 - 83

985 = BAD DATA Logically assigned

989 = LEGITIMATE SKIP Logically assigned

991 = NEVER USED LSD

994 = DON'T KNOW

997 = REFUSED

998 = BLANK (NO ANSWER)

999 = LEGITIMATE SKIP

The computer recorded that you last used PCP [PCPREC FILL]. How old were you the last time you used PCP?

(LU14)

[PCPAGLST](#)<sup>1</sup>

Len : 3 HOW OLD WERE YOU THE LAST TIME USED PCP

RANGE = 1 - 66

985 = BAD DATA Logically assigned

991 = NEVER USED PCP

994 = DON'T KNOW

997 = REFUSED

998 = BLANK (NO ANSWER)

999 = LEGITIMATE SKIP

The computer recorded that you last used "Ecstasy" or "Molly" also known as MDMA [ECSTREC FILL]. How old were you the last time you used "Ecstasy" or "Molly" ?

(LU15)

[ECSTMOAGL](#)<sup>1</sup>

Len : 3 HOW OLD WERE YOU THE LAST TIME USED ECSTASY/MOLLY

RANGE = 1 - 71

985 = BAD DATA Logically assigned

991 = NEVER USED ECSTASY

994 = DON'T KNOW

997 = REFUSED

998 = BLANK (NO ANSWER)

999 = LEGITIMATE SKIP

PRIOR SUBSTANCE USE

The computer recorded that you last used any inhalants for kicks or to get high [INREC FILL]. How old were you the last time you used any inhalants for kicks or to get high?

(LU16)

INHLA<sup>1</sup>GLST

Len : 3 HOW OLD WERE YOU THE LAST TIME USED INHALANTS

RANGE = 1 - 83

985 = BAD DATA Logically assigned

991 = NEVER USED INHALANTS

994 = DON'T KNOW

997 = REFUSED

998 = BLANK (NO ANSWER)

999 = LEGITIMATE SKIP

The computer recorded that you last used methamphetamine [MERE<sup>1</sup>C FILL]. How old were you the last time you used methamphetamine?

(LU17)

METHA<sup>1</sup>GLST

Len : 3 HOW OLD WERE YOU THE LAST TIME USED METH

RANGE = 1 - 73

985 = BAD DATA Logically assigned

989 = LEGITIMATE SKIP Logically assigned

991 = NEVER USED METHAMPHETAMINE

994 = DON'T KNOW

997 = REFUSED

998 = BLANK (NO ANSWER)

999 = LEGITIMATE SKIP

NOTE: Respondents were assigned legitimate skip codes of 99 or 89 in CIGYRBFR if they reported in the core TOBACCO module that they last smoked a cigarette more than 3 years ago. Logically, these respondents would not have smoked a cigarette in the past 12 to 24 months. In addition, CIGYRBFR was not edited with respect to CIGAGLST or CIGDLLST. Therefore, inconsistencies could exist between CIGYRBFR and these other variables.

Earlier questions were about the past 12 months. This question is about the year before that, that is, from [DATEFILL - 12 MONTHS] to [DATEFILL]. During that year, beginning [DATEFILL - 12 MONTHS] and ending [DATEFILL], did you smoke part or all of a cigarette, even once?

(LU37)

CIGYRBFR<sup>1</sup>

Len : 2 SMOKE ALL OR PART OF CIGARETTE IN YR BEFORE LAST

1 = Yes

2 = No

85 = BAD DATA Logically assigned

91 = NEVER USED CIGARETTES

94 = DON'T KNOW

97 = REFUSED

98 = BLANK (NO ANSWER)

99 = LEGITIMATE SKIP

NOTE: The variables ALCYRBFR and ALCAGLST were not edited with respect to one another. Therefore, inconsistencies could exist between these two variables.

Earlier questions were about the past 12 months. This question is about the year before that, that is, from [DATEFILL - 12 MONTHS] to [DATEFILL].] During that year, beginning [DATEFILL - 12 MONTHS] and ending [DATEFILL], did you have a drink of any type of alcoholic beverage, even once?

(LU38)

ALCYRBFR<sup>1</sup>

Len : 2 HAVE ALCOHOLIC BEVERAGE IN YEAR BEFORE LAST

1 = Yes

2 = No

85 = BAD DATA Logically assigned

91 = NEVER USED ALCOHOL

94 = DON'T KNOW

97 = REFUSED

98 = BLANK (NO ANSWER)

PRIOR SUBSTANCE USE

NOTE: The variables COCYRBFR and COCAGLST were not edited with respect to one another. Therefore, inconsistencies could exist between these two variables.

Earlier questions were about the past 12 months. This question is about the year before that, that is, from [DATEFILL - 12 MONTHS] to [DATEFILL]. During that year, beginning [DATEFILL - 12 MONTHS] and ending [DATEFILL], did you use any form of cocaine, even once?

(LU39)

COCYRBFR<sup>1</sup>

Len : 2 HAVE ANY FORM OF COCAINE IN YEAR BEFORE LAST

1 = Yes

2 = No

85 = BAD DATA Logically assigned

91 = NEVER USED COCAINE

94 = DON'T KNOW

97 = REFUSED

98 = BLANK (NO ANSWER)

RISK/AVAILABILITY

**RISK/AVAILABILITY**

*The values in this section may be inconsistent with values for variables in other sections of the interview. Items in this section were edited when respondents legitimately skipped out of these items based on prior answers in earlier sections. Otherwise, variables in one section of the interview generally were not edited to make them consistent with variables in another section of the interview. This note applies to variables in this section marked by a<sup>1</sup>.*

NOTE: The variables in this section are considered to be comparable between 2015 and later years but are not comparable with variables in the 2014 NSDUH or prior years.

We are interested in your opinion about the effects of using certain drugs and other substances, about whether it's difficult or easy to get drugs, and the extent to which drugs are available in your neighborhood.

Please indicate how much you think people risk harming themselves physically and in other ways when they do each of the following activities.

If you're not sure, choose an answer for the amount of risk that comes closest to what you think might be true for that activity.

How much do people risk harming themselves physically and in other ways when they smoke one or more packs of cigarettes per day?

(RK01A)

[RSKCIQPKD](#)<sup>1</sup>

Len : 2 RISK SMOKING 1 OR MORE PACKS CIGARETTES PER DAY

- 1 = No risk
- 2 = Slight risk
- 3 = Moderate risk
- 4 = Great risk
- 85 = BAD DATA Logically assigned
- 94 = DON'T KNOW
- 97 = REFUSED
- 98 = BLANK (NO ANSWER)

How much do people risk harming themselves physically and in other ways when they smoke marijuana once a month?

(RK01B)

[RSKMRJMON](#)<sup>1</sup>

Len : 2 RISK SMOKING MARIJUANA ONCE A MONTH

- 1 = No risk
- 2 = Slight risk
- 3 = Moderate risk
- 4 = Great risk
- 85 = BAD DATA Logically assigned
- 94 = DON'T KNOW
- 97 = REFUSED
- 98 = BLANK (NO ANSWER)

How much do people risk harming themselves physically and in other ways when they smoke marijuana once or twice a week?

(RK01C)

[RSKMRJWK](#)<sup>1</sup>

Len : 2 RISK SMOKING MARIJUANA ONCE OR TWICE A WEEK

- 1 = No risk
- 2 = Slight risk
- 3 = Moderate risk
- 4 = Great risk
- 85 = BAD DATA Logically assigned
- 94 = DON'T KNOW
- 97 = REFUSED
- 98 = BLANK (NO ANSWER)

How much do people risk harming themselves physically and in other ways when they try LSD once or twice?

(RK01D)

[RSKLSDTRY](#)<sup>1</sup>

Len : 2 RISK TRYING LSD ONCE OR TWICE

- 1 = No risk
- 2 = Slight risk
- 3 = Moderate risk
- 4 = Great risk
- 85 = BAD DATA Logically assigned
- 94 = DON'T KNOW
- 97 = REFUSED
- 98 = BLANK (NO ANSWER)

RISK/AVAILABILITY

How much do people risk harming themselves physically and in other ways when they use LSD once or twice a week?

(RK01E)

[RSKLSDWK](#)<sup>1</sup>

Len : 2 RISK USING LSD ONCE OR TWICE A WEEK

- 1 = No risk
- 2 = Slight risk
- 3 = Moderate risk
- 4 = Great risk
- 85 = BAD DATA Logically assigned
- 94 = DON'T KNOW
- 97 = REFUSED
- 98 = BLANK (NO ANSWER)

How much do people risk harming themselves physically and in other ways when they try heroin once or twice?

(RK01F)

[RSKHERTRY](#)<sup>1</sup>

Len : 2 RISK TRYING HEROIN ONCE OR TWICE

- 1 = No risk
- 2 = Slight risk
- 3 = Moderate risk
- 4 = Great risk
- 85 = BAD DATA Logically assigned
- 94 = DON'T KNOW
- 97 = REFUSED
- 98 = BLANK (NO ANSWER)

How much do people risk harming themselves physically and in other ways when they use heroin once or twice a week?

(RK01G)

[RSKHERWK](#)<sup>1</sup>

Len : 2 RISK USING HEROIN ONCE OR TWICE A WEEK

- 1 = No risk
- 2 = Slight risk
- 3 = Moderate risk
- 4 = Great risk
- 85 = BAD DATA Logically assigned
- 94 = DON'T KNOW
- 97 = REFUSED
- 98 = BLANK (NO ANSWER)

How much do people risk harming themselves physically and in other ways when they use cocaine once a month?

(RK01H)

[RSKCOCMON](#)<sup>1</sup>

Len : 2 RISK USING COCAINE ONCE A MONTH

- 1 = No risk
- 2 = Slight risk
- 3 = Moderate risk
- 4 = Great risk
- 85 = BAD DATA Logically assigned
- 94 = DON'T KNOW
- 97 = REFUSED
- 98 = BLANK (NO ANSWER)

How much do people risk harming themselves physically and in other ways when they use cocaine once or twice a week?

(RK01I)

[RSKCOCWK](#)<sup>1</sup>

Len : 2 RISK USING COCAINE ONCE OR TWICE A WEEK

- 1 = No risk
- 2 = Slight risk
- 3 = Moderate risk
- 4 = Great risk
- 85 = BAD DATA Logically assigned
- 94 = DON'T KNOW
- 97 = REFUSED
- 98 = BLANK (NO ANSWER)

RISK/AVAILABILITY

How much do people risk harming themselves physically and in other ways when they have four or five drinks of an alcoholic beverage nearly every day?

(RK01J)

[RSKBNGDLY](#)<sup>1</sup>

Len : 2 RISK HAVING 4 OR 5 DRINKS NEARLY EVERY DAY

- 1 = No risk
- 2 = Slight risk
- 3 = Moderate risk
- 4 = Great risk
- 85 = BAD DATA Logically assigned
- 94 = DON'T KNOW
- 97 = REFUSED
- 98 = BLANK (NO ANSWER)

How much do people risk harming themselves physically and in other ways when they have five or more drinks of an alcoholic beverage once or twice a week?

(RK01K)

[RSKBNGWK](#)<sup>1</sup>

Len : 2 RISK HAVING 5 OR MORE DRINKS ONCE OR TWICE A WEEK

- 1 = No risk
- 2 = Slight risk
- 3 = Moderate risk
- 4 = Great risk
- 85 = BAD DATA Logically assigned
- 94 = DON'T KNOW
- 97 = REFUSED
- 98 = BLANK (NO ANSWER)

The next questions ask how difficult you think it would be for you to get each of the following types of drugs, if you wanted some.

How difficult or easy would it be for you to get some marijuana, if you wanted some?

(RK02A)

[DIFGETMRJ](#)<sup>1</sup>

Len : 2 HOW DIFFICULT TO GET MARIJUANA

- 1 = Probably impossible
- 2 = Very difficult
- 3 = Fairly difficult
- 4 = Fairly easy
- 5 = Very easy
- 85 = BAD DATA Logically assigned
- 94 = DON'T KNOW
- 97 = REFUSED
- 98 = BLANK (NO ANSWER)

How difficult or easy would it be for you to get some LSD, if you wanted some?

(RK02B)

[DIFGETLSD](#)<sup>1</sup>

Len : 2 HOW DIFFICULT TO GET LSD

- 1 = Probably impossible
- 2 = Very difficult
- 3 = Fairly difficult
- 4 = Fairly easy
- 5 = Very easy
- 85 = BAD DATA Logically assigned
- 94 = DON'T KNOW
- 97 = REFUSED
- 98 = BLANK (NO ANSWER)

RISK/AVAILABILITY

How difficult or easy would it be for you to get some cocaine, if you wanted some?

(RK02C)

[DIFGETCOC](#)<sup>1</sup>

Len : 2 HOW DIFFICULT TO GET COCAINE

- 1 = Probably impossible
- 2 = Very difficult
- 3 = Fairly difficult
- 4 = Fairly easy
- 5 = Very easy
- 85 = BAD DATA Logically assigned
- 94 = DON'T KNOW
- 97 = REFUSED
- 98 = BLANK (NO ANSWER)

How difficult or easy would it be for you to get some 'crack', if you wanted some?

(RK02D)

[DIFGETCRK](#)<sup>1</sup>

Len : 2 HOW DIFFICULT TO GET "CRACK"

- 1 = Probably impossible
- 2 = Very difficult
- 3 = Fairly difficult
- 4 = Fairly easy
- 5 = Very easy
- 85 = BAD DATA Logically assigned
- 94 = DON'T KNOW
- 97 = REFUSED
- 98 = BLANK (NO ANSWER)

How difficult or easy would it be for you to get some heroin, if you wanted some?

(RK02E)

[DIFGETHER](#)<sup>1</sup>

Len : 2 HOW DIFFICULT TO GET HEROIN

- 1 = Probably impossible
- 2 = Very difficult
- 3 = Fairly difficult
- 4 = Fairly easy
- 5 = Very easy
- 85 = BAD DATA Logically assigned
- 94 = DON'T KNOW
- 97 = REFUSED
- 98 = BLANK (NO ANSWER)

In the past 30 days, has anyone approached you to sell you an illegal drug?

(RK03)

[APPDRGMON](#)<sup>1</sup>

Len : 2 APPROACHED BY SOMEONE SELLING ILL DRUG PST 30 DYS

- 1 = Yes
- 2 = No
- 85 = BAD DATA Logically assigned
- 94 = DON'T KNOW
- 97 = REFUSED
- 98 = BLANK (NO ANSWER)

How often do you get a real kick out of doing things that are a little dangerous?

(RK04A)

[RSKYFQDGR](#)<sup>1</sup>

Len : 2 GET A REAL KICK OUT OF DOING DANGEROUS THINGS

- 1 = Never
- 2 = Seldom
- 3 = Sometimes
- 4 = Always
- 85 = BAD DATA Logically assigned
- 94 = DON'T KNOW
- 97 = REFUSED
- 98 = BLANK (NO ANSWER)

RISK/AVAILABILITY

How often do you like to test yourself by doing something a little risky?

(RK04B)

[RSKYFQTES](#)<sup>1</sup>

Len : 2 LIKE TO TEST YOURSELF BY DOING RISKY THINGS

- 1 = Never
- 2 = Seldom
- 3 = Sometimes
- 4 = Always
- 85 = BAD DATA Logically assigned
- 94 = DON'T KNOW
- 97 = REFUSED
- 98 = BLANK (NO ANSWER)

How often do you wear a seatbelt when you ride in the front passenger seat of a car?

(RK04C)

[RKFQPBLT](#)<sup>1</sup>

Len : 2 WEAR A SEATBELT WHEN RIDE FRONT PASS SEAT OF CAR

- 1 = Never
- 2 = Seldom
- 3 = Sometimes
- 4 = Always
- 85 = BAD DATA Logically assigned
- 94 = DON'T KNOW
- 97 = REFUSED
- 98 = BLANK (NO ANSWER)

How often do you wear a seatbelt when you drive a car?

(RK04D)

[RKFQDBLT](#)<sup>1</sup>

Len : 2 WEAR A SEATBELT WHEN YOU DRIVE A CAR

- 1 = Never
- 2 = Seldom
- 3 = Sometimes
- 4 = Always
- 5 = I don't drive
- 85 = BAD DATA Logically assigned
- 94 = DON'T KNOW
- 97 = REFUSED
- 98 = BLANK (NO ANSWER)



RECODED RISK/AVAILABILITY

**RECODED RISK/AVAILABILITY**

NOTE: The variables in this section are recoded variables that were created from one or more of the edited variables from the preceding section.

*(RSKCIGPKD)*

GRSKCIGPKD Len : 1 RC-GREAT RISK: SMOKE 1+ PACKS CIGARETTES PER DAY  
. = Unknown (Otherwise)  
0 = Otherwise (RSKCIGPKD=1,2,3)  
1 = Great Risk (RSKCIGPKD=4)

*(RSKMRJMON)*

GRSKMRJMON Len : 1 RC-GREAT RISK: USE MARIJUANA ONCE A MONTH  
. = Unknown (Otherwise)  
0 = Otherwise (RSKMRJMON=1,2,3)  
1 = Great Risk (RSKMRJMON=4)

*(RSKMRJWK)*

GRSKMRJWK Len : 1 RC-GREAT RISK: USE MARIJUANA 1-2 TIMES PER WEEK  
. = Unknown (Otherwise)  
0 = Otherwise (RSKMRJWK=1,2,3)  
1 = Great Risk (RSKMRJWK=4)

*(RSKCOCMON)*

GRSKCOCMON Len : 1 RC-GREAT RISK: USE COCAINE ONCE A MONTH  
. = Unknown (Otherwise)  
0 = Otherwise (RSKCOCMON=1,2,3)  
1 = Great Risk (RSKCOCMON=4)

*(RSKCOCWK)*

GRSKCOCWK Len : 1 RC-GREAT RISK: USE COCAINE 1-2 TIMES PER WEEK  
. = Unknown (Otherwise)  
0 = Otherwise (RSKCOCWK=1,2,3)  
1 = Great Risk (RSKCOCWK=4)

*(RSKHERTRY)*

GRSKHERTRY Len : 1 RC-GREAT RISK: TRYING HEROIN ONCE OR TWICE  
. = Unknown (Otherwise)  
0 = Otherwise (RSKHERTRY=1,2,3)  
1 = Great Risk (RSKHERTRY=4)

*(RSKHERWK)*

GRSKHERWK Len : 1 RC-GREAT RISK: USE HEROIN 1-2 TIMES PER WEEK  
. = Unknown (Otherwise)  
0 = Otherwise (RSKHERWK=1,2,3)  
1 = Great Risk (RSKHERWK=4)

*(RSKLSDTRY)*

GRSKLSDTRY Len : 1 RC-GREAT RISK: TRYING LSD ONCE OR TWICE  
. = Unknown (Otherwise)  
0 = Otherwise (RSKLSDTRY=1,2,3)  
1 = Great Risk (RSKLSDTRY=4)

*(RSKLSDWK)*

GRSKLSDWK Len : 1 RC-GREAT RISK: USE LSD 1-2 TIMES PER WEEK  
. = Unknown (Otherwise)  
0 = Otherwise (RSKLSDWK=1,2,3)  
1 = Great Risk (RSKLSDWK=4)

*(RSKBNGDLY)*

GRSKBNGDLY Len : 1 RC-GREAT RISK: HAVE 4-5 ALC DRINKS PER DAY  
. = Unknown (Otherwise)  
0 = Otherwise (RSKBNGDLY=1,2,3)  
1 = Great Risk (RSKBNGDLY=4)

RECODED RISK/AVAILABILITY

*(RSKBNGWK)*  
GRSKBNGWK

Len : 1 RC-GREAT RISK: HAVE 5+ ALC DRINKS 1-2 TIMES PER WEEK  
. = Unknown (Otherwise)  
0 = Otherwise (RSKBNGWK=1,2,3)  
1 = Great Risk (RSKBNGWK=4)

*(DIFGETMRJ)*  
DIFOBTRMJ

Len : 1 RC-MARIJUANA FAIRLY OR VERY EASY TO OBTAIN  
. = Unknown (Otherwise)  
0 = Otherwise (DIFGETMRJ=1,2,3)  
1 = Fairly or Very Easy (DIFGETMRJ=4,5)

*(DIFGETCOC)*  
DIFOBTCCOC

Len : 1 RC-COCAINE FAIRLY OR VERY EASY TO OBTAIN  
. = Unknown (Otherwise)  
0 = Otherwise (DIFGETCOC=1,2,3)  
1 = Fairly or Very Easy (DIFGETCOC=4,5)

*(DIFGETCRK)*  
DIFOBTCCRK

Len : 1 RC-CRACK FAIRLY OR VERY EASY TO OBTAIN  
. = Unknown (Otherwise)  
0 = Otherwise (DIFGETCRK=1,2,3)  
1 = Fairly or Very Easy (DIFGETCRK=4,5)

*(DIFGETHER)*  
DIFOBTHER

Len : 1 RC-HEROIN FAIRLY OR VERY EASY TO OBTAIN  
. = Unknown (Otherwise)  
0 = Otherwise (DIFGETHER=1,2,3)  
1 = Fairly or Very Easy (DIFGETHER=4,5)

*(DIFGETLSD)*  
DIFOBTLSLSD

Len : 1 RC-LSD FAIRLY OR VERY EASY TO OBTAIN  
. = Unknown (Otherwise)  
0 = Otherwise (DIFGETLSD=1,2,3)  
1 = Fairly or Very Easy (DIFGETLSD=4,5)

*(APPDRGMON)*  
APPDRGMON2

Len : 1 RC-APPROACHED BY SOMEONE SELLING DRUGS  
. = Unknown (Otherwise)  
0 = No (APPDRGMON=2)  
1 = Yes (APPDRGMON=1,3)

SOCIAL ENVIRONMENT

**SOCIAL ENVIRONMENT**

*The values in this section may be inconsistent with values for variables in other sections of the interview. Items in this section were edited when respondents legitimately skipped out of these items based on prior answers in earlier sections. Otherwise, variables in one section of the interview generally were not edited to make them consistent with variables in another section of the interview. This note applies to variables in this section marked by a<sup>1</sup>.*

The next questions are about things you might or might not have done recently.

During the past 12 months, how many times have you sold illegal drugs?

(SEN12A)

[SNYSELL](#)<sup>1</sup>

Len : 2 SOLD ILLEGAL DRUGS

- 1 = 0 times
- 2 = 1 or 2 times
- 3 = 3 to 5 times
- 4 = 6 to 9 times
- 5 = 10 or more times
- 85 = BAD DATA Logically assigned
- 94 = DON'T KNOW
- 97 = REFUSED
- 98 = BLANK (NO ANSWER)
- 99 = LEGITIMATE SKIP

During the past 12 months, how many times have you stolen or tried to steal anything worth more than \$50?

(SEN12B)

[SNYSTOLE](#)<sup>1</sup>

Len : 2 STOLEN/TRIED TO STEAL ANYTHING WORTH > \$50

- 1 = 0 times
- 2 = 1 or 2 times
- 3 = 3 to 5 times
- 4 = 6 to 9 times
- 5 = 10 or more times
- 85 = BAD DATA Logically assigned
- 94 = DON'T KNOW
- 97 = REFUSED
- 98 = BLANK (NO ANSWER)
- 99 = LEGITIMATE SKIP

During the past 12 months, how many times have you attacked someone with the intent to seriously hurt them?

(SEN12C)

[SNYATTAK](#)<sup>1</sup>

Len : 2 ATTACKED SOMEONE W/INTENT TO SERIOUSLY HURT THEM

- 1 = 0 times
- 2 = 1 or 2 times
- 3 = 3 to 5 times
- 4 = 6 to 9 times
- 5 = 10 or more times
- 85 = BAD DATA Logically assigned
- 94 = DON'T KNOW
- 97 = REFUSED
- 98 = BLANK (NO ANSWER)
- 99 = LEGITIMATE SKIP

How do you feel about adults trying marijuana or any cannabis product once or twice?

(SEN13B)

[SNFAMJEV](#)<sup>1</sup>

Len : 2 HOW YOU FEEL: ADLTS TRYING MJ/CANNABIS

- 1 = Neither approve nor disapprove
- 2 = Somewhat disapprove
- 3 = Strongly disapprove
- 85 = BAD DATA Logically assigned
- 94 = DON'T KNOW
- 97 = REFUSED
- 98 = BLANK (NO ANSWER)
- 99 = LEGITIMATE SKIP

SOCIAL ENVIRONMENT

During the past 12 months, how many times did you attend religious services? Please do not include special occasions such as weddings, funerals, or other special events in your answer.

(*SENRELAT*)  
[SNRLGSVC](#)<sup>1</sup>

- Len : 2 PAST 12 MOS, HOW MANY RELIG. SERVICES
- 1 = 0 times
- 2 = 1 to 2 times
- 3 = 3 to 5 times
- 4 = 6 to 24 times
- 5 = 25 to 52 times
- 6 = More than 52 times
- 85 = BAD DATA Logically assigned
- 94 = DON'T KNOW
- 97 = REFUSED
- 98 = BLANK (NO ANSWER)
- 99 = LEGITIMATE SKIP

These next questions are about the role that religious beliefs may play in your life. For each statement, please indicate whether you strongly disagree, disagree, agree, or strongly agree.

Your religious beliefs are a very important part of your life.

(*SENREBE1*)  
[SNRLGIMP](#)<sup>1</sup>

- Len : 2 MY RELIGIOUS BELIEFS ARE VERY IMPORTANT
- 1 = Strongly Disagree
- 2 = Disagree
- 3 = Agree
- 4 = Strongly Agree
- 85 = BAD DATA Logically assigned
- 94 = DON'T KNOW
- 97 = REFUSED
- 98 = BLANK (NO ANSWER)
- 99 = LEGITIMATE SKIP

Your religious beliefs influence how you make decisions in your life.

(*SENREBE2*)  
[SNRLDCSN](#)<sup>1</sup>

- Len : 2 MY RELIGIOUS BELIEFS INFLUENCE MY DECISIONS
- 1 = Strongly Disagree
- 2 = Disagree
- 3 = Agree
- 4 = Strongly Agree
- 85 = BAD DATA Logically assigned
- 94 = DON'T KNOW
- 97 = REFUSED
- 98 = BLANK (NO ANSWER)
- 99 = LEGITIMATE SKIP

It is important that your friends share your religious beliefs.

(*SENREBE3*)  
[SNRLFRND](#)<sup>1</sup>

- Len : 2 IT IS IMPORTANT THAT MY FRIENDS SHARE REL BELIEFS
- 1 = Strongly Disagree
- 2 = Disagree
- 3 = Agree
- 4 = Strongly Agree
- 85 = BAD DATA Logically assigned
- 94 = DON'T KNOW
- 97 = REFUSED
- 98 = BLANK (NO ANSWER)
- 99 = LEGITIMATE SKIP

YOUTH EXPERIENCES

YOUTH EXPERIENCES

*The values in this section may be inconsistent with values for variables in other sections of the interview. Items in this section were edited when respondents legitimately skipped out of these items based on prior answers in earlier sections. Otherwise, variables in one section of the interview generally were not edited to make them consistent with variables in another section of the interview. This note applies to variables in this section marked by a<sup>1</sup>.*

The next questions are about school. By "school," we mean elementary school, junior high or middle school, high school, or a college or university. Please include home schooling as well.

Have you attended any type of school at any time during the past 12 months?

(YE09)  
YEATNDYR<sup>1</sup>      Len : 2    ATTENDED ANY TYPE OF SCHOOL PAST 12 MONTHS  
1 = Yes  
2 = No  
85 = BAD DATA Logically assigned  
94 = DON'T KNOW  
97 = REFUSED  
98 = BLANK (NO ANSWER)  
99 = LEGITIMATE SKIP

Some parents decide to educate their children at home rather than send them to school. Have you been home-schooled at any time during the past 12 months?

(YE09A)  
YEHMSLYR<sup>1</sup>      Len : 2    HOME SCHOOLED AT ANY TIME DURING THE PAST 12 MOS  
1 = Yes  
2 = No  
85 = BAD DATA Logically assigned  
94 = DON'T KNOW  
97 = REFUSED  
98 = BLANK (NO ANSWER)  
99 = LEGITIMATE SKIP

Which of the statements below best describes how you felt overall about going to school during the past 12 months?

(YE10)  
YESCHFLT<sup>1</sup>      Len : 2    HOW YOU FELT OVERALL ABT GOING TO SCHL PAST 12 MOS  
1 = You liked going to school a lot  
2 = You kind of liked going to school  
3 = You didn't like going to school very much  
4 = You hated going to school  
85 = BAD DATA Logically assigned  
94 = DON'T KNOW  
97 = REFUSED  
98 = BLANK (NO ANSWER)  
99 = LEGITIMATE SKIP

During the past 12 months, how often did you feel that the school work you were assigned to do was meaningful and important?

(YE11)  
YESCHWRK<sup>1</sup>      Len : 2    HOW OFTEN FELT SCHL WORK MEANINGFUL PST 12 MOS  
1 = Always  
2 = Sometimes  
3 = Seldom  
4 = Never  
85 = BAD DATA Logically assigned  
94 = DON'T KNOW  
97 = REFUSED  
98 = BLANK (NO ANSWER)  
99 = LEGITIMATE SKIP

YOUTH EXPERIENCES

How important do you think the things you have learned in school during the past 12 months are going to be to you later in life?

(YE12)

YESCHIMP<sup>1</sup>

Len : 2 HOW IMPT THINGS LEARNED PST 12 MOS ARE GOING TO BE

- 1 = Very important
- 2 = Somewhat important
- 3 = Somewhat unimportant
- 4 = Very unimportant
- 85 = BAD DATA Logically assigned
- 94 = DON'T KNOW
- 97 = REFUSED
- 98 = BLANK (NO ANSWER)
- 99 = LEGITIMATE SKIP

How interesting do you think most of your courses at school during the past 12 months have been?

(YE13)

YESCHINT<sup>1</sup>

Len : 2 HOW INTERESTING ARE COURSES AT SCHL PAST 12 MONTHS

- 1 = Very interesting
- 2 = Somewhat interesting
- 3 = Somewhat boring
- 4 = Very boring
- 85 = BAD DATA Logically assigned
- 94 = DON'T KNOW
- 97 = REFUSED
- 98 = BLANK (NO ANSWER)
- 99 = LEGITIMATE SKIP

During the past 12 months, how often did your teachers at school let you know when you were doing a good job with you school work?

(YE14)

YETCGJOB<sup>1</sup>

Len : 2 HOW OFTEN TCHR SAY DOING A GOOD JOB PAST 12 MONTHS

- 1 = Always
- 2 = Sometimes
- 3 = Seldom
- 4 = Never
- 85 = BAD DATA Logically assigned
- 94 = DON'T KNOW
- 97 = REFUSED
- 98 = BLANK (NO ANSWER)
- 99 = LEGITIMATE SKIP

What were your grades for the last semester or grading period you completed?

(YE15)

YELSTGRD<sup>1</sup>

Len : 2 GRADES FOR LAST SEMESTER/GRADING PERIOD COMPLETED

- 1 = An "A+", "A" or "A-minus" average
- 2 = A "B+", "B" or "B-minus" average
- 3 = A "C+", "C" or "C-minus" average
- 4 = A "D" or less than a "D" average
- 5 = My school does not give these grades
- 85 = BAD DATA Logically assigned
- 94 = DON'T KNOW
- 97 = REFUSED
- 98 = BLANK (NO ANSWER)
- 99 = LEGITIMATE SKIP

YOUTH EXPERIENCES

How many of the students in your grade at school would you say smoke cigarettes?

Please think about the school you would be attending if you were not home-schooled, as you answer these next questions.

How many of the students in your grade at school would you say smoke cigarettes?

(YE16A)

YESTSCIG<sup>1</sup>

Len : 2 HOW MANY SDNTS YOU KNOW IN GRADE SMOKE CIGARETTES

- 1 = None of them
- 2 = A few of them
- 3 = Most of them
- 4 = All of them
- 85 = BAD DATA Logically assigned
- 94 = DON'T KNOW
- 97 = REFUSED
- 98 = BLANK (NO ANSWER)
- 99 = LEGITIMATE SKIP

How many of the students in your grade at school would you say use marijuana or any cannabis product?

(YE16B)

YESTSMJ<sup>1</sup>

Len : 2 HOW MANY SDNTS YOU KNOW IN GRADE USE MJ/CANNABIS

- 1 = None of them
- 2 = A few of them
- 3 = Most of them
- 4 = All of them
- 85 = BAD DATA Logically assigned
- 94 = DON'T KNOW
- 97 = REFUSED
- 98 = BLANK (NO ANSWER)
- 99 = LEGITIMATE SKIP

How many of the students in your grade at school would you say drink alcoholic beverages?

(YE16C)

YESTSALC<sup>1</sup>

Len : 2 HOW MANY SDNTS YOU KNOW IN GRADE DRINK ALCOHOL

- 1 = None of them
- 2 = A few of them
- 3 = Most of them
- 4 = All of them
- 85 = BAD DATA Logically assigned
- 94 = DON'T KNOW
- 97 = REFUSED
- 98 = BLANK (NO ANSWER)
- 99 = LEGITIMATE SKIP

How many of the students in your grade at school would you say get drunk at least once a week?

(YE16D)

YESTSDNK<sup>1</sup>

Len : 2 HOW MANY SDNTS YOU KNOW GET DRUNK WEEKLY

- 1 = None of them
- 2 = A few of them
- 3 = Most of them
- 4 = All of them
- 85 = BAD DATA Logically assigned
- 94 = DON'T KNOW
- 97 = REFUSED
- 98 = BLANK (NO ANSWER)
- 99 = LEGITIMATE SKIP

YOUTH EXPERIENCES

The next questions ask about your parents. By parents, we mean either your biological parents, adoptive parents, stepparents, or adult guardians who live in your household.

During the past 12 months, how often did your parents check on whether you had done your homework?

(YE06A)

[YEPCHKHW](#)<sup>1</sup>

Len : 2 PRNTS CHECK IF YOU'VE DONE HOMEWORK PST 12 MOS

- 1 = Always
- 2 = Sometimes
- 3 = Seldom
- 4 = Never
- 85 = BAD DATA Logically assigned
- 94 = DON'T KNOW
- 97 = REFUSED
- 98 = BLANK (NO ANSWER)
- 99 = LEGITIMATE SKIP

During the past 12 months, how often did your parents provide help with your homework when you needed it?

(YE06B)

[YEPHLPHW](#)<sup>1</sup>

Len : 2 PRNTS HELPED YOU W/HOMEWORK PAST 12 MONTHS

- 1 = Always
- 2 = Sometimes
- 3 = Seldom
- 4 = Never
- 85 = BAD DATA Logically assigned
- 94 = DON'T KNOW
- 97 = REFUSED
- 98 = BLANK (NO ANSWER)
- 99 = LEGITIMATE SKIP

During the past 12 months, how often did your parents make you do chores around the house?

(YE06C)

[YEPCHORE](#)<sup>1</sup>

Len : 2 PRNTS MADE YOU DO WORK/CHORES PAST 12 MONTHS

- 1 = Always
- 2 = Sometimes
- 3 = Seldom
- 4 = Never
- 85 = BAD DATA Logically assigned
- 94 = DON'T KNOW
- 97 = REFUSED
- 98 = BLANK (NO ANSWER)
- 99 = LEGITIMATE SKIP

During the past 12 months, how often did your parents limit the amount of time you watched TV?

(YE06D)

[YEPLMTTV](#)<sup>1</sup>

Len : 2 PRNTS LIMITED YOUR AMT OF TV TIME PST 12 MOS

- 1 = Always
- 2 = Sometimes
- 3 = Seldom
- 4 = Never
- 85 = BAD DATA Logically assigned
- 94 = DON'T KNOW
- 97 = REFUSED
- 98 = BLANK (NO ANSWER)
- 99 = LEGITIMATE SKIP



YOUTH EXPERIENCES

During the past 12 months, how often did your parents limit the amount of time you went out with friends on school nights?

(YE06E)

YEPLMTSN<sup>1</sup>

Len : 2 PRNTS LIMITED YOUR TIME OUT W/FRNDS PST 12 MOS

- 1 = Always
- 2 = Sometimes
- 3 = Seldom
- 4 = Never
- 85 = BAD DATA Logically assigned
- 94 = DON'T KNOW
- 97 = REFUSED
- 98 = BLANK (NO ANSWER)
- 99 = LEGITIMATE SKIP

During the past 12 months, how often did your parents let you know when you'd done a good job?

(YE06F)

YEPGDJOB<sup>1</sup>

Len : 2 PRNTS LET YOU KNOW DONE A GOOD JOB PST 12 MOS

- 1 = Always
- 2 = Sometimes
- 3 = Seldom
- 4 = Never
- 85 = BAD DATA Logically assigned
- 94 = DON'T KNOW
- 97 = REFUSED
- 98 = BLANK (NO ANSWER)
- 99 = LEGITIMATE SKIP

During the past 12 months, how often did your parents tell you they were proud of you for something you had done?

(YE06G)

YEPPROUD<sup>1</sup>

Len : 2 TELL YOU THEY'RE PROUD OF SOMETHING YOU'D DONE

- 1 = Always
- 2 = Sometimes
- 3 = Seldom
- 4 = Never
- 85 = BAD DATA Logically assigned
- 94 = DON'T KNOW
- 97 = REFUSED
- 98 = BLANK (NO ANSWER)
- 99 = LEGITIMATE SKIP

During the past 12 months, how many times have you argued or had a fight with at least one of your parents?

(YE18A)

YEYARGUP<sup>1</sup>

Len : 2 ARGUED/HAD A FIGHT WITH AT LEAST ONE OF YOUR PRNTS

- 1 = 0 times
- 2 = 1 or 2 times
- 3 = 3 to 5 times
- 4 = 6 to 9 times
- 5 = 10 or more times
- 85 = BAD DATA Logically assigned
- 94 = DON'T KNOW
- 97 = REFUSED
- 98 = BLANK (NO ANSWER)
- 99 = LEGITIMATE SKIP

YOUTH EXPERIENCES

During the past 12 months, how many times have you gotten into a serious fight at school or work?

(YE18B)

YEYFGTSW<sup>1</sup>

Len : 2 GOTTEN INTO A SERIOUS FIGHT AT SCHOOL/WORK

- 1 = 0 times
- 2 = 1 or 2 times
- 3 = 3 to 5 times
- 4 = 6 to 9 times
- 5 = 10 or more times
- 85 = BAD DATA Logically assigned
- 94 = DON'T KNOW
- 97 = REFUSED
- 98 = BLANK (NO ANSWER)
- 99 = LEGITIMATE SKIP

During the past 12 months, how many times have you taken part in a fight where a group of your friends fought against another group?

(YE18C)

YEYFGTGP<sup>1</sup>

Len : 2 TAKEN PART IN FIGHT WHERE GROUP FIGHTS GROUP

- 1 = 0 times
- 2 = 1 or 2 times
- 3 = 3 to 5 times
- 4 = 6 to 9 times
- 5 = 10 or more times
- 85 = BAD DATA Logically assigned
- 94 = DON'T KNOW
- 97 = REFUSED
- 98 = BLANK (NO ANSWER)
- 99 = LEGITIMATE SKIP

During the past 12 months, how many times have you carried a handgun?

(YE18D)

YEYHGUN<sup>1</sup>

Len : 2 CARRIED A HANDGUN

- 1 = 0 times
- 2 = 1 or 2 times
- 3 = 3 to 5 times
- 4 = 6 to 9 times
- 5 = 10 or more times
- 85 = BAD DATA Logically assigned
- 94 = DON'T KNOW
- 97 = REFUSED
- 98 = BLANK (NO ANSWER)
- 99 = LEGITIMATE SKIP

During the past 12 months, how many times have you sold illegal drugs?

(YE18E)

YEYSELL<sup>1</sup>

Len : 2 SOLD ILLEGAL DRUGS

- 1 = 0 times
- 2 = 1 or 2 times
- 3 = 3 to 5 times
- 4 = 6 to 9 times
- 5 = 10 or more times
- 85 = BAD DATA Logically assigned
- 94 = DON'T KNOW
- 97 = REFUSED
- 98 = BLANK (NO ANSWER)
- 99 = LEGITIMATE SKIP

YOUTH EXPERIENCES

During the past 12 months, how many times have you stolen or tried to steal anything worth more than \$50?

(YE18F)

YEYSTOLE<sup>1</sup>

Len : 2 STOLEN/TRIED TO STEAL ANYTHING WORTH >\$50

- 1 = 0 times
- 2 = 1 or 2 times
- 3 = 3 to 5 times
- 4 = 6 to 9 times
- 5 = 10 or more times
- 85 = BAD DATA Logically assigned
- 94 = DON'T KNOW
- 97 = REFUSED
- 98 = BLANK (NO ANSWER)
- 99 = LEGITIMATE SKIP

During the past 12 months, how many times have you attacked someone with the intent to seriously hurt them?

(YE18G)

YEYATTAK<sup>1</sup>

Len : 2 ATTACKED SOMEONE W/INTENT TO SERIOUSLY HURT THEM

- 1 = 0 times
- 2 = 1 or 2 times
- 3 = 3 to 5 times
- 4 = 6 to 9 times
- 5 = 10 or more times
- 85 = BAD DATA Logically assigned
- 94 = DON'T KNOW
- 97 = REFUSED
- 98 = BLANK (NO ANSWER)
- 99 = LEGITIMATE SKIP

How do you think your parents would feel about you smoking one or more packs of cigarettes per day?

(YE07A)

YEPPKCIG<sup>1</sup>

Len : 2 HOW PRNTS WLD FEEL: YOU SMOKING 1+ PACK CIGS/DAY

- 1 = Neither approve nor disapprove
- 2 = Somewhat disapprove
- 3 = Strongly disapprove
- 85 = BAD DATA Logically assigned
- 94 = DON'T KNOW
- 97 = REFUSED
- 98 = BLANK (NO ANSWER)
- 99 = LEGITIMATE SKIP

How do you think your parents would feel about you trying marijuana or any cannabis product once or twice?

(YE07B)

YEPMJEVR<sup>1</sup>

Len : 2 HOW PRNTS WLD FEEL: YOU TRYING MJ/CANNABIS

- 1 = Neither Approve or Disapprove
- 2 = Somewhat Disapprove
- 3 = Strongly Disapprove
- 85 = BAD DATA Logically assigned
- 94 = DON'T KNOW
- 97 = REFUSED
- 98 = BLANK (NO ANSWER)
- 99 = LEGITIMATE SKIP

YOUTH EXPERIENCES

How do you think your parents would feel about you using marijuana or any cannabis product once a month or more?

(YE07B1)

[YEPMJMO](#)<sup>1</sup>

Len : 2 HOW PRNTS WLD FEEL: YOU USING MJ/CANNABIS MONTHLY

- 1 = Neither Approve or Disapprove
- 2 = Somewhat Disapprove
- 3 = Strongly Disapprove
- 85 = BAD DATA Logically assigned
- 94 = DON'T KNOW
- 97 = REFUSED
- 98 = BLANK (NO ANSWER)
- 99 = LEGITIMATE SKIP

How do you think your parents would feel about you having one or two drinks of an alcoholic beverage nearly every day?

(YE07C)

[YEPALDLY](#)<sup>1</sup>

Len : 2 HOW PRNTS WLD FEEL: YOU DRINKING ALC DAILY

- 1 = Neither Approve or Disapprove
- 2 = Somewhat Disapprove
- 3 = Strongly Disapprove
- 85 = BAD DATA Logically assigned
- 94 = DON'T KNOW
- 97 = REFUSED
- 98 = BLANK (NO ANSWER)
- 99 = LEGITIMATE SKIP

How do you feel about someone your age smoking one or more packs of cigarettes a day?

(YE19A)

[YEGPKCIG](#)<sup>1</sup>

Len : 2 HOW YOU FEEL S/ONE YOUR AGE SMOKG 1+ PK CIGS/DY

- 1 = Neither approve nor disapprove
- 2 = Somewhat disapprove
- 3 = Strongly disapprove
- 85 = BAD DATA Logically assigned
- 94 = DON'T KNOW
- 97 = REFUSED
- 98 = BLANK (NO ANSWER)
- 99 = LEGITIMATE SKIP

How do you feel about someone your age trying marijuana or any cannabis product once or twice?

(YE19B)

[YEGMJJEVR](#)<sup>1</sup>

Len : 2 HOW YOU FEEL S/ONE YOUR AGE TRYING MJ/CANNABIS

- 1 = Neither approve nor disapprove
- 2 = Somewhat disapprove
- 3 = Strongly disapprove
- 85 = BAD DATA Logically assigned
- 94 = DON'T KNOW
- 97 = REFUSED
- 98 = BLANK (NO ANSWER)
- 99 = LEGITIMATE SKIP

How do you feel about someone your age using marijuana once a month or more?

(YE19B1)

[YEGMJMO](#)<sup>1</sup>

Len : 2 HOW YOU FEEL S/ONE YOUR AGE USING MJ/CANNABIS MONTHLY

- 1 = Neither approve nor disapprove
- 2 = Somewhat disapprove
- 3 = Strongly disapprove
- 85 = BAD DATA Logically assigned
- 94 = DON'T KNOW
- 97 = REFUSED
- 98 = BLANK (NO ANSWER)
- 99 = LEGITIMATE SKIP

YOUTH EXPERIENCES

How do you feel about someone your age having one or two drinks of an alcoholic beverage nearly every day?

(YE19C)

[YEGALDLY](#)<sup>1</sup>

Len : 2 HOW YOU FEEL S/ONE YOUR AGE DRINKING ALC DLY

- 1 = Neither approve nor disapprove
- 2 = Somewhat disapprove
- 3 = Strongly disapprove
- 85 = BAD DATA Logically assigned
- 94 = DON'T KNOW
- 97 = REFUSED
- 98 = BLANK (NO ANSWER)
- 99 = LEGITIMATE SKIP

How do you think your close friends would feel about you smoking one or more packs of cigarettes a day?

(YE20A)

[YEFPKCIG](#)<sup>1</sup>

Len : 2 HOW YOU FEEL FRIENDS SMOKING 1+ PACK CIGS/DAY

- 1 = Neither approve nor disapprove
- 2 = Somewhat disapprove
- 3 = Strongly disapprove
- 85 = BAD DATA Logically assigned
- 94 = DON'T KNOW
- 97 = REFUSED
- 98 = BLANK (NO ANSWER)
- 99 = LEGITIMATE SKIP

How do you think your close friends would feel about you trying marijuana or any cannabis product once or twice?

(YE20B)

[YEFMJEVY](#)<sup>1</sup>

Len : 2 HOW YOU FEEL FRIENDS USING MJ 1X/MO

- 1 = Neither approve nor disapprove
- 2 = Somewhat disapprove
- 3 = Strongly disapprove
- 85 = BAD DATA Logically assigned
- 94 = DON'T KNOW
- 97 = REFUSED
- 98 = BLANK (NO ANSWER)
- 99 = LEGITIMATE SKIP

How do you think your close friends would feel about you using marijuana or any cannabis product once a month or more?

(YE20B1)

[YEFMJMO](#)<sup>1</sup>

Len : 2 HOW YOU FEEL FRIENDS USING MJ MONTHLY

- 1 = Neither approve nor disapprove
- 2 = Somewhat disapprove
- 3 = Strongly disapprove
- 85 = BAD DATA Logically assigned
- 94 = DON'T KNOW
- 97 = REFUSED
- 98 = BLANK (NO ANSWER)
- 99 = LEGITIMATE SKIP

How do you think your close friends would feel about you having one or two drinks of an alcoholic beverage nearly every day?

(YE20C)

[YEFALDLY](#)<sup>1</sup>

Len : 2 HOW YOU FEEL FRIENDS DRINKING ALC DAILY

- 1 = Neither approve nor disapprove
- 2 = Somewhat disapprove
- 3 = Strongly disapprove
- 85 = BAD DATA Logically assigned
- 94 = DON'T KNOW
- 97 = REFUSED
- 98 = BLANK (NO ANSWER)
- 99 = LEGITIMATE SKIP

YOUTH EXPERIENCES

NOTE: In the variables YETLKPAR, YETLKBGF, YETLKOTA and YETLKSOP, codes of 11 were assigned if the respondent indicated that there was no one that he/she could talk to about a serious problem but the respondent also indicated 1 or more people that he/she could talk to about a serious problem.

If you wanted to talk to someone about a serious problem, which of the following people would you turn to?

(YE22)

YETLKNON<sup>1</sup>

Len : 2 THERE IS NOBODY I CAN TALK TO ABOUT SERIOUS PROBS

- 1 = Response entered
- 6 = Response not entered
- 11 = Response entered (& other responses entered)
- 85 = BAD DATA Logically assigned
- 94 = DON'T KNOW
- 97 = REFUSED
- 98 = BLANK (NO ANSWER)
- 99 = LEGITIMATE SKIP

(YE22)

YETLKPAR<sup>1</sup>

Len : 2 MY MOTHER/FATHER/GUARDIAN

- 1 = Response entered
- 6 = Response not entered
- 11 = Response entered (YETLKNON=11)
- 85 = BAD DATA Logically assigned
- 94 = DON'T KNOW
- 97 = REFUSED
- 98 = BLANK (NO ANSWER)
- 99 = LEGITIMATE SKIP

(YE22)

YETLKBGF<sup>1</sup>

Len : 2 MY BOYFRIEND/GIRLFRIEND

- 1 = Response entered
- 6 = Response not entered
- 11 = Response entered (YETLKNON=11)
- 94 = DON'T KNOW
- 97 = REFUSED
- 98 = BLANK (NO ANSWER)
- 99 = LEGITIMATE SKIP

(YE22)

YETLKOTA<sup>1</sup>

Len : 2 SOME OTHER ADULT

- 1 = Response entered
- 6 = Response not entered
- 11 = Response entered (YETLKNON=11)
- 94 = DON'T KNOW
- 97 = REFUSED
- 98 = BLANK (NO ANSWER)
- 99 = LEGITIMATE SKIP

(YE22)

YETLKSOP<sup>1</sup>

Len : 2 SOME OTHER PERSON

- 1 = Response entered
- 6 = Response not entered
- 11 = Response entered (YETLKNON=11)
- 94 = DON'T KNOW
- 97 = REFUSED
- 98 = BLANK (NO ANSWER)
- 99 = LEGITIMATE SKIP

YOUTH EXPERIENCES

Now think about the past 12 months, that is, from [DATEFILL] through today. During the past 12 months, have you talked with at least one of your parents about the dangers of tobacco, alcohol, or drug use? By parents, we mean either your biological parents, adoptive parents, stepparents, or adult guardians -- whether or not they live with you.

(YE08)

[YEPRTDNG](#)<sup>1</sup>

Len : 2 HAVE YOU TALKED W/PARENT(S) ABT DANGER OF TOB/ALC  
1 = Yes  
2 = No  
85 = BAD DATA Logically assigned  
94 = DON'T KNOW  
97 = REFUSED  
98 = BLANK (NO ANSWER)  
99 = LEGITIMATE SKIP

During the past 12 months have you participated in a problem solving, communication skills or self-esteem group?

(YE23B)

[YEPRBSLV](#)<sup>1</sup>

Len : 2 PRBLM SOLVING/COMMUNICATION SKILLS/SELF-ESTEEM GR  
1 = Yes  
2 = No  
85 = BAD DATA Logically assigned  
94 = DON'T KNOW  
97 = REFUSED  
98 = BLANK (NO ANSWER)  
99 = LEGITIMATE SKIP

During the past 12 months have you participated in a violence prevention program, where you learn ways to avoid fights and control anger?

(YE23C)

[YEVIOPRV](#)<sup>1</sup>

Len : 2 VIOLENCE PREVENTION PROGRAMS  
1 = Yes  
2 = No  
85 = BAD DATA Logically assigned  
94 = DON'T KNOW  
97 = REFUSED  
98 = BLANK (NO ANSWER)  
99 = LEGITIMATE SKIP

During the past 12 months have you participated in an alcohol, tobacco or drug prevention program outside of school, where you learn about the dangers of using, and how to resist using, alcohol, tobacco, or drugs?

(YE23G)

[YEDGPRGP](#)<sup>1</sup>

Len : 2 ALCOHOL/TOBACCO/DRUG PREV PGMS OUTSIDE SCHL  
1 = Yes  
2 = No  
85 = BAD DATA Logically assigned  
94 = DON'T KNOW  
97 = REFUSED  
98 = BLANK (NO ANSWER)  
99 = LEGITIMATE SKIP

During the past 12 months have you participated in a program or meeting to help you deal with drug or alcohol use by you or another member of your family, such as Alcoholics Anonymous, Alateen, or individual or group counseling?

(YE23J)

[YESLFHLP](#)<sup>1</sup>

Len : 2 AA/ALATEEN/INDIVIDUAL OR GROUP COUNSELING  
1 = Yes  
2 = No  
85 = BAD DATA Logically assigned  
94 = DON'T KNOW  
97 = REFUSED  
98 = BLANK (NO ANSWER)  
99 = LEGITIMATE SKIP

YOUTH EXPERIENCES

During the past 12 months have you participated in pregnancy or sexually transmitted disease prevention programs?

(YE23O)

YEPRGSTD<sup>1</sup>

Len : 2 PREGNANCY OR SEXUALLY TRANSMITTED DISEASE PGMS

1 = Yes

2 = No

85 = BAD DATA Logically assigned

94 = DON'T KNOW

97 = REFUSED

98 = BLANK (NO ANSWER)

99 = LEGITIMATE SKIP

During the past 12 months, in how many different kinds of school-based activities, such as team sports, cheerleading, choir, band, student government, or clubs, have you participated?

(YE23P)

YESCHACT<sup>1</sup>

Len : 2 # OF SCHOOL-BASED ACT. PARTIC. IN PAST 12 MONTHS

0 = None

1 = One

2 = Two

3 = 3 or more

85 = BAD DATA Logically assigned

94 = DON'T KNOW

97 = REFUSED

98 = BLANK (NO ANSWER)

99 = LEGITIMATE SKIP

During the past 12 months, in how many different kinds of community-based activities, such as volunteer activities, sports, clubs, or groups have you participated?

(YE23Q)

YECOMACT<sup>1</sup>

Len : 2 # OF COMM.-BASED ACT. PARTIC. IN PAST 12 MONTHS

0 = None

1 = One

2 = Two

3 = 3 or more

85 = BAD DATA Logically assigned

94 = DON'T KNOW

97 = REFUSED

98 = BLANK (NO ANSWER)

99 = LEGITIMATE SKIP

During the past 12 months, in how many different kinds of church or faith-based activities, such as clubs, youth groups, Saturday or Sunday school, prayer groups, youth trips, service or volunteer activities have you participated?

(YE23R)

YEFIACT<sup>1</sup>

Len : 2 # OF FAITH-BASED ACT. PARTIC. IN PAST 12 MONTHS

0 = None

1 = One

2 = Two

3 = 3 or more

85 = BAD DATA Logically assigned

94 = DON'T KNOW

97 = REFUSED

98 = BLANK (NO ANSWER)

99 = LEGITIMATE SKIP



YOUTH EXPERIENCES

During the past 12 months, in how many different kinds of other activities, such as dance lessons, piano lessons, karate lessons, or horseback riding lessons, have you participated?

(YE23S)

[YEOTHACT](#)<sup>1</sup>

Len : 2 # OF OTHER ACT. PARTIC. IN PAST 12 MONTHS

- 0 = None
- 1 = One
- 2 = Two
- 3 = 3 or more
- 85 = BAD DATA Logically assigned
- 94 = DON'T KNOW
- 97 = REFUSED
- 98 = BLANK (NO ANSWER)
- 99 = LEGITIMATE SKIP

During the past 12 months have you had a special class about drugs or alcohol in school?

(YE24A)

[YEDECLAS](#)<sup>1</sup>

Len : 2 A SPECIAL CLASS ABOUT DRUGS OR ALCOHOL

- 1 = Yes
- 2 = No
- 85 = BAD DATA Logically assigned
- 94 = DON'T KNOW
- 97 = REFUSED
- 98 = BLANK (NO ANSWER)
- 99 = LEGITIMATE SKIP

During the past 12 months have you had films, lectures, discussions, or printed information about drugs or alcohol in one of your regular school classes such as health or physical education?

(YE24B)

[YEDERGLR](#)<sup>1</sup>

Len : 2 FILMS/LECTURES/DISCUS/INFO ABOUT DRG/ALC IN CLASS

- 1 = Yes
- 2 = No
- 85 = BAD DATA Logically assigned
- 94 = DON'T KNOW
- 97 = REFUSED
- 98 = BLANK (NO ANSWER)
- 99 = LEGITIMATE SKIP

During the past 12 months have you had films, lectures, discussions, or printed information about drugs or alcohol outside of one of your regular classes such as in a special assembly?

(YE24C)

[YEDESPCL](#)<sup>1</sup>

Len : 2 FILMS/LECTURES/DISCUS/INFO ABOUT DRG/ALC OUT CLAS

- 1 = Yes
- 2 = No
- 85 = BAD DATA Logically assigned
- 94 = DON'T KNOW
- 97 = REFUSED
- 98 = BLANK (NO ANSWER)
- 99 = LEGITIMATE SKIP

During the past 12 months have you seen or heard any alcohol or drug prevention messages from sources outside school such as posters, pamphlets, radio, or TV?

(YE25)

[YEPVNTYR](#)<sup>1</sup>

Len : 2 SEEN/HEARD ALC/DRG PREV MESSAGES FRM SOURC OUT SC

- 1 = Yes
- 2 = No
- 85 = BAD DATA Logically assigned
- 94 = DON'T KNOW
- 97 = REFUSED
- 98 = BLANK (NO ANSWER)
- 99 = LEGITIMATE SKIP

YOUTH EXPERIENCES

During the past 12 months, how many times did you attend religious services? Please do not include special occasions such as weddings, funerals, or other special events in your answer.

(YERELATT)  
[YERLGVC1](#)

- Len : 2 PAST 12 MOS, HOW MANY RELIG. SERVICES
- 1 = 0 times
  - 2 = 1 to 2 times
  - 3 = 3 to 5 times
  - 4 = 6 to 24 times
  - 5 = 25 to 52 times
  - 6 = More than 52 times
  - 85 = BAD DATA Logically assigned
  - 94 = DON'T KNOW
  - 97 = REFUSED
  - 98 = BLANK (NO ANSWER)
  - 99 = LEGITIMATE SKIP

These next questions are about the role that religious beliefs may play in your life. For each statement, please indicate whether you strongly disagree, disagree, agree, or strongly agree.

Your religious beliefs are a very important part of your life.

(YEREBEL1)  
[YERLGIMP1](#)

- Len : 2 MY RELIGIOUS BELIEFS ARE VERY IMPORTANT
- 1 = Strongly Disagree
  - 2 = Disagree
  - 3 = Agree
  - 4 = Strongly Agree
  - 85 = BAD DATA Logically assigned
  - 94 = DON'T KNOW
  - 97 = REFUSED
  - 98 = BLANK (NO ANSWER)
  - 99 = LEGITIMATE SKIP

Your religious beliefs influence how you make decisions in your life.

(YEREBEL2)  
[YERLDCSN1](#)

- Len : 2 MY RELIGIOUS BELIEFS INFLUENCE MY DECISIONS
- 1 = Strongly Disagree
  - 2 = Disagree
  - 3 = Agree
  - 4 = Strongly Agree
  - 85 = BAD DATA Logically assigned
  - 94 = DON'T KNOW
  - 97 = REFUSED
  - 98 = BLANK (NO ANSWER)
  - 99 = LEGITIMATE SKIP

It is important that your friends share your religious beliefs.

(YEREBEL3)  
[YERLFRND1](#)

- Len : 2 IT IS IMPORTANT THAT MY FRIENDS SHARE REL BELIEFS
- 1 = Strongly Disagree
  - 2 = Disagree
  - 3 = Agree
  - 4 = Strongly Agree
  - 85 = BAD DATA Logically assigned
  - 94 = DON'T KNOW
  - 97 = REFUSED
  - 98 = BLANK (NO ANSWER)
  - 99 = LEGITIMATE SKIP

YOUTH EXPERIENCES

Note: Beginning in 2022, questions YSUI01, YCOV9, YSUI02, YCOV10, YSUI03, YCOV11, YSUI04, and YSUI05 were moved from the youth mental health service utilization section to the youth experiences section.

The next few questions are about thoughts of suicide. You can answer “I’m not sure” or “I don’t want to answer” to any question.

At any time in the past 12 months, that is from [DATEFILL] up to and including today, did you seriously think about trying to kill yourself?

(YSUI01)  
YUSUITHK<sup>1</sup> Len : 2 YOUTH SERIOUSLY THINK ABOUT KILLING SELF PST 12 MOS  
1 = Yes  
2 = No  
3 = I'm not sure  
4 = I don't want to answer  
85 = BAD DATA Logically assigned  
94 = DON'T KNOW  
97 = REFUSED  
98 = BLANK (NO ANSWER)  
99 = LEGITIMATE SKIP

Was this because of the COVID-19 pandemic?

(YCOV9)  
YUCOSUITHK<sup>1</sup> Len : 2 YOUTH SERIOUSLY THINK ABOUT KILLING SELF DUE TO COVID-19  
1 = Yes  
2 = No  
85 = BAD DATA Logically assigned  
94 = DON'T KNOW  
97 = REFUSED  
98 = BLANK (NO ANSWER)  
99 = LEGITIMATE SKIP

During the past 12 months, did you make any plans to kill yourself?

(YSUI02)  
YUSUIPLN<sup>1</sup> Len : 2 YOUTH MAKE PLANS TO KILL YOURSELF PST 12 MOS  
1 = Yes  
2 = No  
3 = I'm not sure  
4 = I don't want to answer  
85 = BAD DATA Logically assigned  
94 = DON'T KNOW  
97 = REFUSED  
98 = BLANK (NO ANSWER)  
99 = LEGITIMATE SKIP

Was this because of the COVID-19 pandemic?

(YCOV10)  
YUCOSUIPLN<sup>1</sup> Len : 2 YOUTH MAKE PLAN TO KILL YOURSELF DUE TO COVID-19  
1 = Yes  
2 = No  
85 = BAD DATA Logically assigned  
94 = DON'T KNOW  
97 = REFUSED  
98 = BLANK (NO ANSWER)  
99 = LEGITIMATE SKIP

YOUTH EXPERIENCES

During the past 12 months, did you **try** to kill yourself?

(YSUI03)

YUSUICTRY<sup>1</sup>

Len : 2 YOUTH TRY TO KILL YOURSELF PAST 12 MONTHS

- 1 = Yes
- 2 = No
- 3 = I'm not sure
- 4 = I don't want to answer
- 85 = BAD DATA Logically assigned
- 94 = DON'T KNOW
- 97 = REFUSED
- 98 = BLANK (NO ANSWER)
- 99 = LEGITIMATE SKIP

Was this because of the COVID-19 pandemic?

(YCOV11)

YUCOSUITRY<sup>1</sup>

Len : 2 YOUTH TRY TO KILL YOURSELF DUE TO COVID-19

- 1 = Yes
- 2 = No
- 85 = BAD DATA Logically assigned
- 94 = DON'T KNOW
- 97 = REFUSED
- 98 = BLANK (NO ANSWER)
- 99 = LEGITIMATE SKIP

During the past 12 months, did you get medical attention from a doctor or other health professional as a result of an attempt to kill yourself?

(YSUI04)

YUSUICMED<sup>1</sup>

Len : 2 YOUTH RCVD MEDICAL ATT BC TRIED TO KILL SELF PST 12 MOS

- 1 = Yes
- 2 = No
- 3 = I'm not sure
- 4 = I don't want to answer
- 85 = BAD DATA Logically assigned
- 94 = DON'T KNOW
- 97 = REFUSED
- 98 = BLANK (NO ANSWER)
- 99 = LEGITIMATE SKIP

Did you stay in a hospital overnight or longer because you tried to kill yourself?

(YSUI05)

YUSUIHOSP<sup>1</sup>

Len : 2 YOUTH STAY OVNT AT HOSP BC TRIED TO KILL SELF PST 12 MO

- 1 = Yes
- 2 = No
- 3 = I'm not sure
- 4 = I don't want to answer
- 85 = BAD DATA Logically assigned
- 98 = BLANK (NO ANSWER)
- 99 = LEGITIMATE SKIP

RECODED YOUTH EXPERIENCES

**RECODED YOUTH EXPERIENCES**

NOTE: The variables in this section are recoded variables that were created from one or more of the edited variables from the preceding section.

(YESCHFLT)

SCHFELT

Len : 1 RC-HOW YTH FELT: ABOUT GOING TO SCHOOL IN PST YR

- . = Unknown/Aged 18+ (Otherwise)
- 1 = Liked A Lot/Kind of Liked (YESCHFLT=1,2)
- 2 = Didn't Like Very Much/Hated (YESCHFLT=3,4)

(YETCGJOB)

TCHGJOB

Len : 1 RC-TEACHER LET YTH KNOW DOING GOOD JOB IN PST YR

- . = Unknown/Aged 18+ (Otherwise)
- 1 = Always/Sometimes (YETCGJOB=1,2)
- 2 = Seldom/Never (YETCGJOB=3,4)

(YELSTGRD)

AVGGRADE

Len : 1 RC-GRADE AVERAGE FOR LAST GRADING PERIOD COMPLETED

- . = Unknown/Aged 18+ (Otherwise)
- 1 = D or Lower (YELSTGRD=4)
- 2 = A, B, or C (YELSTGRD=1,2,3)

(YESTSCIG)

STNDSCIG

Len : 1 RC-STUDENTS IN YTH GRADE SMOKE CIGARETTES

- . = Unknown/Aged 18+ (Otherwise)
- 1 = Most/All (YESTSCIG=3,4)
- 2 = None/Few (YESTSCIG=1,2)

(YESTSMJ)

STNDMJ

Len : 1 RC-STUDENTS IN YTH GRADE USE MARIJUANA

- . = Unknown/Aged 18+ (Otherwise)
- 1 = Most/All (YESTSMJ=3,4)
- 2 = None/Few (YESTSMJ=1,2)

(YESTSALC)

STNDALC

Len : 1 RC-STUDENTS IN YTH GRADE DRINK ALCOHOLIC BEVERAGES

- . = Unknown/Aged 18+ (Otherwise)
- 1 = Most/All (YESTSALC=3,4)
- 2 = None/Few (YESTSALC=1,2)

(YESTSDNK)

STNDNK

Len : 1 RC-STUDENTS IN YTH GRADE GET DRUNK ONCE/WEEK

- . = Unknown/Aged 18+ (Otherwise)
- 1 = Most/All (YESTSDNK=3,4)
- 2 = None/Few (YESTSDNK=1,2)

(YEPCHKHW)

PARCHKHW

Len : 1 RC-PARENTS CHECK IF HOMEWORK DONE IN PST YR

- . = Unknown/Aged 18+ (Otherwise)
- 1 = Always/Sometimes (YEPCHKHW=1,2)
- 2 = Seldom/Never (YEPCHKHW=3,4)

(YEPHLPHW)

PARHLPHW

Len : 1 RC-PARENTS HELP WITH HOMEWORK IN PST YR

- . = Unknown/Aged 18+ (Otherwise)
- 1 = Always/Sometimes (YEPHLPHW=1,2)
- 2 = Seldom/Never (YEPHLPHW=3,4)

(YEPCHORE)

PRCHORE2

Len : 1 RC-PARENTS MAKE YTH DO CHORES AROUND HOUSE IN PST YR

- . = Unknown/Aged 18+ (Otherwise)
- 1 = Always/Sometimes (YEPCHORE=1,2)
- 2 = Seldom/Never (YEPCHORE=3,4)

RECODED YOUTH EXPERIENCES

*(YEPLMTTV)*  
[PRLMTTV2](#)

Len : 1 RC-PARENTS LIMIT AMOUNT OF TV IN PST YR  
. = Unknown/Aged 18+ (Otherwise)  
1 = Always/Sometimes (YEPLMTTV=1,2)  
2 = Seldom/Never (YEPLMTTV=3,4)

*(YEPLMTSN)*  
[PARLMTSN](#)

Len : 1 RC-PARENTS LIMIT TIME OUT ON SCHOOL NIGHT IN PST YR  
. = Unknown/Aged 18+ (Otherwise)  
1 = Always/Sometimes (YEPLMTSN=1,2)  
2 = Seldom/Never (YEPLMTSN=3,4)

*(YEPGDJOB)*  
[PRGDJOB2](#)

Len : 1 RC-PARENTS TELL YTH HAD DONE GOOD JOB IN PST YR  
. = Unknown/Aged 18+ (Otherwise)  
1 = Always/Sometimes (YEPGDJOB=1,2)  
2 = Seldom/Never (YEPGDJOB=3,4)

*(YEPPROUD)*  
[PRPROUD2](#)

Len : 1 RC-PARENTS TELL YTH PROUD OF THINGS DONE IN PST YR  
. = Unknown/Aged 18+ (Otherwise)  
1 = Always/Sometimes (YEPPROUD=1,2)  
2 = Seldom/Never (YEPPROUD=3,4)

*(YEYARGUP)*  
[ARGUPAR](#)

Len : 1 RC-TIMES ARGUED/HAD A FIGHT WITH ONE PARENT IN PST YR  
. = Unknown/Aged 18+ (Otherwise)  
1 = 9 or Fewer (YEYARGUP=1,2,3,4)  
2 = 10 or More (YEYARGUP=5)

*(YEYFGTSW)*  
[YOFIGHT2](#)

Len : 1 RC-YOUTH HAD SERIOUS FIGHT AT SCHOOL/WORK  
. = Unknown/Aged 18+ (Otherwise)  
1 = One or More Times (YEYFGTSW=2,3,4,5)  
2 = None (YEYFGTSW=1)

*(YEYFGTGP)*  
[YOGRPFT2](#)

Len : 1 RC-YOUTH FOUGHT WITH GROUP VS OTHER GROUP  
. = Unknown/Aged 18+ (Otherwise)  
1 = One or More Times (YEYFGTGP=2,3,4,5)  
2 = None (YEYFGTGP=1)

*(YEYHGUN)*  
[YOHGUN2](#)

Len : 1 RC-YOUTH CARRIED A HANDGUN  
. = Unknown/Aged 18+ (Otherwise)  
1 = One or More Times (YEYHGUN=2,3,4,5)  
2 = None (YEYHGUN=1)

*(YEYSELL)*  
[YOSELL2](#)

Len : 1 RC-YOUTH SOLD ILLEGAL DRUGS  
. = Unknown/Aged 18+ (Otherwise)  
1 = One or More Times (YEYSELL=2,3,4,5)  
2 = None (YEYSELL=1)

*(YEYSTOLE)*  
[YOSTOLE2](#)

Len : 1 RC-YOUTH STOLE/TRIED TO STEAL ITEM >\$50  
. = Unknown/Aged 18+ (Otherwise)  
1 = One or More Times (YEYSTOLE=2,3,4,5)  
2 = None (YEYSTOLE=1)

RECODED YOUTH EXPERIENCES

*(YEYATTAK)*  
YOATTAK2

Len : 1 RC-YOUTH ATTACKED WITH INTENT TO SERIOUSLY HARM  
. = Unknown/Aged 18+ (Otherwise)  
1 = One or More Times (YEYATTAK=2,3,4,5)  
2 = None (YEYATTAK=1)

*(YEPPKCIG)*  
PRPKCIG2

Len : 1 RC-YTH THINK: PARENTS FEEL ABT YTH SMOKE PACK CIG/DAY  
. = Unknown/Aged 18+ (Otherwise)  
1 = Strongly Disapprove (YEPPKCIG=3)  
2 = Somewhat Disapprove or Neither (YEPPKCIG=1,2)

*(YEPMJEVR)*  
PRMJEVR2

Len : 1 RC-YTH THINK: PARENTS FEEL ABT YTH TRY MARIJUANA  
. = Unknown/Aged 18+ (Otherwise)  
1 = Strongly Disapprove (YEPMJEVR=3)  
2 = Somewhat Disapprove or Neither (YEPMJEVR=1,2)

*(YEPMJMO)*  
PRMJMO

Len : 1 RC-YTH THINK: PARENTS FEEL ABT YTH USE MARIJUANA MNTHLY  
. = Unknown/Aged 18+ (Otherwise)  
1 = Strongly Disapprove (YEPMJMO=3)  
2 = Somewhat Disapprove or Neither (YEPMJMO=1,2)

*(YEPALDLY)*  
PRALDLY2

Len : 1 RC-YTH THINK: PARNTS FEEL ABT YTH DRK 1-2 ALC BEV/DAY  
. = Unknown/Aged 18+ (Otherwise)  
1 = Strongly Disapprove (YEPALDLY=3)  
2 = Somewhat Disapprove or Neither (YEPALDLY=1,2)

*(YEGPKCIG)*  
YFLPKCG2

Len : 1 RC-HOW YTH FEELS: PEERS SMOKE PACK/DAY CIG  
. = Unknown/Aged 18+ (Otherwise)  
1 = Strongly/Somewhat Disapprove (YEGPKCIG=2,3)  
2 = Neither Approve Nor Disapprove (YEGPKCIG=1)

*(YEGMJEVR)*  
YFLTMRJ2

Len : 1 RC-HOW YTH FEELS: PEERS TRY MARIJUANA  
. = Unknown/Aged 18+ (Otherwise)  
1 = Strongly/Somewhat Disapprove (YEGMJEVR=2,3)  
2 = Neither Approve Nor Disapprove (YEGMJEVR=1)

*(YEGMJMO)*  
YFLMJMO

Len : 1 RC-HOW YTH FEELS: PEERS USING MARIJUANA MONTHLY  
. = Unknown/Aged 18+ (Otherwise)  
1 = Strongly/Somewhat Disapprove (YEGMJMO=2,3)  
2 = Neither Approve Nor Disapprove (YEGMJMO=1)

*(YEGALDLY)*  
YFLADLY2

Len : 1 RC-HOW YTH FEELS: PEERS DRNK 1-2 ALC BEV/DAY  
. = Unknown/Aged 18+ (Otherwise)  
1 = Strongly/Somewhat Disapprove (YEGALDLY=2,3)  
2 = Neither Approve Nor Disapprove (YEGALDLY=1)

*(YEFPKCIG)*  
FRDPCIG2

Len : 1 RC-YTH THINK: CLSE FRND FEEL ABT YTH SMK 1+ PAC DAILY  
. = Unknown/Aged 18+ (Otherwise)  
1 = Strongly/Somewhat Disapprove (YEFPKCIG=2,3)  
2 = Neither Approve Nor Disapprove (YEFPKCIG=1)

RECODED YOUTH EXPERIENCES

*(YEFMJJEVR)*  
[FRDMEVR2](#)

Len : 1 RC-YTH THINK: CLOSE FRNDS FEEL ABT YTH TRY MARIJUANA  
. = Unknown/Aged 18+ (Otherwise)  
1 = Strongly/Somewhat Disapprove (YEFMJJEVR=2,3)  
2 = Neither Approve Nor Disapprove (YEFMJJEVR=1)

*(YEFMJMO)*  
[FRDMJMON](#)

Len : 1 RC-YTH THINK: CLSE FRNDS FEEL ABT YTH USE MARIJUANA MON  
. = Unknown/Aged 18+ (Otherwise)  
1 = Strongly/Somewhat Disapprove (YEFMJMO=2,3)  
2 = Neither Approve Nor Disapprove (YEFMJMO=1)

*(YEFALDLY)*  
[FRDADLY2](#)

Len : 1 RC-YTH THINK: CLSE FRND FEEL ABT YTH HAVE 1-2 ALC/DAY  
. = Unknown/Aged 18+ (Otherwise)  
1 = Strongly/Somewhat Disapprove (YEFALDLY=2,3)  
2 = Neither Approve Nor Disapprove (YEFALDLY=1)

The following variable, TALKPROB, was created from the variables containing information on who youths would talk with about serious problems: No one (YETLKNON), parent/guardian (YETLKPAR), boyfriend/girlfriend (YETLKBGF), other adults (YETLKOTA), or some other person (YETLKSOP). Youths who did not report a positive response to at least one of the source variables (no source variables=1), or youths who reported both being able to talk with no one (YETLKNON=11) and being able to talk to someone (YETLKPAR, YETLKBGF, YETLKOTA, or YETLKSOP=11), or respondents over the age of 17 (all source variables=99) were coded as system missing.

*(YETLKBGF, YETLKNON, YETLKOTA, YETLKPAR, YETLKSOP)*

[TALKPROB](#)

Len : 1 RC-WHO YTH TALKS WITH ABOUT SERIOUS PROBLEMS  
. = Otherwise (See comment above)  
1 = No One (YETLKNON=1)  
2 = Someone (YETLKPAR, YETLKBGF, YETLKOTA, or YETLKSOP=1)

*(YEPRTDNG)*  
[PRTALK3](#)

Len : 1 RC-TALKED WITH PARENT ABOUT DANGER TOB/ALC/DRG  
. = Unknown/Aged 18+ (Otherwise)  
1 = Yes (YEPRTDNG=1)  
2 = No (YEPRTDNG=2)

*(YEPRBSLV)*  
[PRBSOLV2](#)

Len : 1 RC-PARTICIPATED IN PRBSLV/COMMSKILL/SELFESTEEM GROUP  
. = Unknown/Aged 18+ (Otherwise)  
1 = Yes (YEPRBSLV=1)  
2 = No (YEPRBSLV=2)

*(YEVIOPRV)*  
[PREVIOL2](#)

Len : 1 RC-PARTICIPATED IN VIOLENCE PREVENTION PROGRAM  
. = Unknown/Aged 18+ (Otherwise)  
1 = Yes (YEVIOPRV=1)  
2 = No (YEVIOPRV=2)

*(YEDGPRGP)*  
[PRVDRGO2](#)

Len : 1 RC-PARTICIPATED IN SUBSTANCE PREV PROGRAM OUTSIDE SCHOOL  
. = Unknown/Aged 18+ (Otherwise)  
1 = Yes (YEDGPRGP=1)  
2 = No (YEDGPRGP=2)

*(YESLFHLP)*  
[GRPCNSL2](#)

Len : 1 RC-PARTICIPATED IN PROGRAM TO HELP SUBSTANCE USE  
. = Unknown/Aged 18+ (Otherwise)  
1 = Yes (YESLFHLP=1)  
2 = No (YESLFHLP=2)



RECODED YOUTH EXPERIENCES

(YEPRGSTD)

[PREGPGM2](#)

Len : 1 RC-PARTICIPATED IN PREG/STD PREVENTION PROGRAM  
 . = Unknown/Aged 18+ (Otherwise)  
 1 = Yes (YEPRGSTD=1)  
 2 = No (YEPRGSTD=2)

The following variable, YTHACT2, was created by counting the number of positive responses reported over the following four youth activity questions: School-based (YESCHACT), community-based (YECOMACT), church or faith-based (YEFIACT), or other activities (YEOTHACT). Youth respondents who reported participation in two or more activities were included in the "Two or more activities" category regardless of how many other activity questions were answered. Youth respondents who did not answer two or more of the four youth activity questions with a "yes" or "no" response were coded as system missing. To be included in the "None or one activity" category, a youth respondent must have answered two or more of the activity questions and reported they participated in either zero or one activity.

(YECOMACT, YEFIACT, YEOTHACT, YESCHACT)

[YTHACT2](#)

Len : 1 RC-YTH PARTICIPATED IN YOUTH ACTIVITIES  
 . = Otherwise/Aged 18+ (See comment above)  
 1 = None or one activity (See comment above)  
 2 = Two or more activities (See comment above)

(YEPVNTYR)

[DRPRVME3](#)

Len : 1 RC-YTH SEEN ALC OR DRUG PREVENTION MESSAGE OUTSIDE SCHOOL  
 . = Unknown/Aged 18+ (Otherwise)  
 1 = Yes (YEPVNTYR=1)  
 2 = No (YEPVNTYR=2)

(YEDECLAS, YEDERGLR, YEDESPCL)

[ANYEDUC3](#)

Len : 1 RC-YTH HAD ANY DRUG OR ALCOHOL EDUCATION IN SCHOOL  
 . = Unknown/Aged 18+ (Otherwise)  
 1 = Yes (YEDECLAS=1 or YEDERGLR=1 or YEDESPCL=1)  
 2 = No (YEDECLAS=2 & YEDERGLR=2 & YEDESPCL=2)

(YERLGSVC)

[RLGATTD](#)

Len : 1 RC-NUMBER TIMES ATTEND RELIGIOUS SERVICES IN PST YR  
 . = Unknown/Aged 18+ (Otherwise)  
 1 = 25 or More (YERLGSVC=5,6)  
 2 = Less than 25 (YERLGSVC=1,2,3,4)

(YERLGIMP)

[RLGIMPT](#)

Len : 1 RC-RELIGIOUS BELIEFS VERY IMPORTANT IN LIFE  
 . = Unknown/Aged 18+ (Otherwise)  
 1 = Agree/Strongly Agree (YERLGIMP=3,4)  
 2 = Strongly Disagree/Disagree (YERLGIMP=1,2)

(YERLDCSN)

[RLGDCSN](#)

Len : 1 RC-RELIGIOUS BELIEFS INFLUENCE LIFE DECISIONS  
 . = Unknown/Aged 18+ (Otherwise)  
 1 = Agree/Strongly Agree (YERLDCSN=3,4)  
 2 = Strongly Disagree/Disagree (YERLDCSN=1,2)

(YERLFRND)

[RLGFRND](#)

Len : 1 RC-IMPORTANT FOR FRIENDS TO SHARE RELIGIOUS BELIEFS  
 . = Unknown/Aged 18+ (Otherwise)  
 1 = Agree/Strongly Agree (YERLFRND=3,4)  
 2 = Strongly Disagree/Disagree (YERLFRND=1,2)

NOTE: The following nine variables present youth suicide information based on responses to the youth suicidal ideation screen.

(YUSUITHK)

[YUSUITHKYR](#)

Len : 1 RC-YOUTH SERIOUSLY THOUGHT ABOUT KILLING SELF PAST YEAR  
 . = Unknown/Aged 18+ (Otherwise)  
 1 = Yes (YUSUITHK=1)  
 2 = No (YUSUITHK=2)  
 3 = I'm not sure/Don't know (YUSUITHK=3,94)  
 4 = I don't want to answer/Refused (YUSUITHK=4,97)

RECODED YOUTH EXPERIENCES

*(YUCOSUITHK)*  
YUCOSUITHK2

Len : 1 RC-YTH SERIOUSLY THOUGHT ABOUT KILLING SELF DUE COVID PY  
. = Unknown/Aged 18+/No Suicide Thoughts (Otherwise)  
0 = No (YUCOSUITHK=2)  
1 = Yes (YUCOSUITHK=1)

*(YUSUIPLN)*  
YUSUIPLNYR

Len : 1 RC-YOUTH MADE PLANS TO KILL SELF IN PAST YEAR  
. = Unknown/Aged 18+ (Otherwise)  
1 = Yes (YUSUIPLN=1)  
2 = No (YUSUIPLN=2)  
3 = I'm not sure/Don't know (YUSUIPLN=3,94)  
4 = I don't want to answer/Refused (YUSUIPLN=4,97)

*(YUCOSUIPLN)*  
YUCOSUIPLN2

Len : 1 RC-YTH MADE PLANS TO KILL SELF DUE TO COVID-19 PAST YEAR  
. = Unknown/Aged 18+/No Suicide Plans (Otherwise)  
0 = No (YUCOSUIPLN=2)  
1 = Yes (YUCOSUIPLN=1)

*(YUSUICTRY)*  
YUSUICTRYR

Len : 1 RC-YOUTH ATTEMPTED TO KILL SELF IN PAST YEAR  
. = Unknown/Aged 18+ (Otherwise)  
1 = Yes (YUSUICTRY=1)  
2 = No (YUSUICTRY=2)  
3 = I'm not sure/Don't know (YUSUICTRY=3,94)  
4 = I don't want to answer/Refused (YUSUICTRY=4,97)

*(YUCOSUITRY)*  
YUCOSUITRY2

Len : 1 RC-YOUTH ATTEMPTED TO KILL SELF DUE TO COVID-19 PAST YEAR  
. = Unknown/Aged 18+/No Suicide Attempts (Otherwise)  
0 = No (YUCOSUITRY=2)  
1 = Yes (YUCOSUITRY=1)

Youths were classified into the unknown category for YUSUITPAYR if any of the source variables (YUSUITHKYR, YUSUIPLNYR, and YUSUITRYR) were level 3 (I'm not sure/Don't know) or level 4 (I don't want to answer/Refused) and none of the source variables were a "Yes" response.

*(YUSUIPLNYR, YUSUITHKYR, YUSUITRYR)*

YUSUITPAYR

Len : 1 RC-YOUTH THOUGHT ABOUT, PLANNED, OR ATTEMPTED SUICIDE - PY  
. = Missing/Aged 18+ (YUSUITHKYR, YUSUIPLNYR, and YUSUITRYR=.)  
1 = One or More (YUSUITHKYR=1 or YUSUIPLNYR=1 or YUSUITRYR=1)  
2 = None (YUSUITHKYR=2 and YUSUIPLNYR=2 and YUSUITRYR=2)  
3 = Unknown (See comment above)

*(YUSUICMED)*  
YUSUIMEDYR

Len : 1 RC-YTH RCVD MEDICAL ATTENTION FOR ATTEMPT SUIC PAST YEAR  
. = Unknown/Aged 18+/No Suicide Attempts (Otherwise)  
1 = Yes (YUSUICMED=1)  
2 = No (YUSUICMED=2)  
3 = I'm not sure/Don't know (YUSUICMED=3,94)  
4 = I don't want to answer/Refused (YUSUICMED=4,97)

*(YUSUIHOSP, YUSUIMEDYR)*

YUSUIHOSYR

Len : 1 RC-YOUTH STAY OVERNIGHT AT HOSP FOR ATTEMPT SUIC PAST YR  
. = Unknown/Aged 18+/No Suicide Attempts (Otherwise)  
1 = Yes (YUSUIHOSP=1)  
2 = No (YUSUIMEDYR=2 or YUSUIHOSP=2)  
3 = I'm not sure/Don't know (YUSUIHOSP=3,94)  
4 = I don't want to answer/Refused (YUSUIHOSP=4,97)

**MENTAL HEALTH****ADULT MENTAL HEALTH**

*The values in this section may be inconsistent with values for variables in other sections of the interview. Items in this section were edited when respondents legitimately skipped out of these items based on prior answers in earlier sections. Otherwise, variables in one section of the interview generally were not edited to make them consistent with variables in another section of the interview. This note applies to variables in this section marked by a<sup>1</sup>.*

These questions ask how you have been feeling during the past 30 days.

During the past 30 days, how often did you feel nervous?

(NERVE30)

[DSTNRV30<sup>1</sup>](#)

Len : 2 HOW OFTEN FELT NERVOUS PAST 30 DAYS

- 1 = All of the time
- 2 = Most of the time
- 3 = Some of the time
- 4 = A little of the time
- 5 = None of the time
- 85 = BAD DATA Logically assigned
- 94 = DON'T KNOW
- 97 = REFUSED
- 98 = BLANK (NO ANSWER)
- 99 = LEGITIMATE SKIP

During the past 30 days, how often did you feel hopeless?

(HOPE30)

[DSTHOP30<sup>1</sup>](#)

Len : 2 HOW OFTEN FELT HOPELESS PAST 30 DAYS

- 1 = All of the time
- 2 = Most of the time
- 3 = Some of the time
- 4 = A little of the time
- 5 = None of the time
- 85 = BAD DATA Logically assigned
- 94 = DON'T KNOW
- 97 = REFUSED
- 98 = BLANK (NO ANSWER)
- 99 = LEGITIMATE SKIP

During the past 30 days, how often did you feel restless or fidgety?

(FIDG30)

[DSTRST30<sup>1</sup>](#)

Len : 2 HOW OFTEN FELT RESTLESS/FIDGETY PST 30 DYS

- 1 = All of the time
- 2 = Most of the time
- 3 = Some of the time
- 4 = A little of the time
- 5 = None of the time
- 85 = BAD DATA Logically assigned
- 94 = DON'T KNOW
- 97 = REFUSED
- 98 = BLANK (NO ANSWER)
- 99 = LEGITIMATE SKIP

During the past 30 days, how often did you feel so sad or depressed that nothing could cheer you up?

(NOCHR30)

[DSTCHR30<sup>1</sup>](#)

Len : 2 HOW OFTEN FELT SAD NOTHING COULD CHEER YOU UP

- 1 = All of the time
- 2 = Most of the time
- 3 = Some of the time
- 4 = A little of the time
- 5 = None of the time
- 85 = BAD DATA Logically assigned
- 94 = DON'T KNOW
- 97 = REFUSED
- 98 = BLANK (NO ANSWER)
- 99 = LEGITIMATE SKIP

ADULT MENTAL HEALTH

During the past 30 days, how often did you feel that everything was an effort?

(EFFORT30)  
DSTEFF30<sup>1</sup>

- Len : 2 HOW OFT FELT EVERYTHING EFFORT PST 30 DYS
- 1 = All of the time
  - 2 = Most of the time
  - 3 = Some of the time
  - 4 = A little of the time
  - 5 = None of the time
  - 85 = BAD DATA Logically assigned
  - 94 = DON'T KNOW
  - 97 = REFUSED
  - 98 = BLANK (NO ANSWER)
  - 99 = LEGITIMATE SKIP

During the past 30 days, how often did you feel down on yourself, no good or worthless?

(DOWN30)  
DSTNGD30<sup>1</sup>

- Len : 2 HOW OFT FELT DOWN/WTHLSS/NO GOOD PST 30 DYS
- 1 = All of the time
  - 2 = Most of the time
  - 3 = Some of the time
  - 4 = A little of the time
  - 5 = None of the time
  - 85 = BAD DATA Logically assigned
  - 94 = DON'T KNOW
  - 97 = REFUSED
  - 98 = BLANK (NO ANSWER)
  - 99 = LEGITIMATE SKIP

The last questions asked about how you have been feeling during the past 30 days. Now think about the past 12 months. Was there a month in the past 12 months when you felt more depressed, anxious, or emotionally stressed than you felt during the past 30 days?

(WORST30)  
DSTWORST<sup>1</sup>

- Len : 2 MON IN PST 12 MOS FELT WORSE THAN PST 30 DYS
- 1 = Yes
  - 2 = No
  - 85 = BAD DATA Logically assigned
  - 94 = DON'T KNOW
  - 97 = REFUSED
  - 98 = BLANK (NO ANSWER)
  - 99 = LEGITIMATE SKIP

Think of one month in the past 12 months when you were the most depressed, anxious, or emotionally stressed.

During that month, how often did you feel nervous?

(DSNERV1)  
DSTNRV12<sup>1</sup>

- Len : 2 HOW OFT FELT NERVOUS IN WORST MONTH, PST 12 MOS
- 1 = All of the time
  - 2 = Most of the time
  - 3 = Some of the time
  - 4 = A little of the time
  - 5 = None of the time
  - 85 = BAD DATA Logically assigned
  - 94 = DON'T KNOW
  - 97 = REFUSED
  - 98 = BLANK (NO ANSWER)
  - 99 = LEGITIMATE SKIP

ADULT MENTAL HEALTH

During that same month when you were at your worst emotionally...

how often did you feel hopeless?

(*DSHOPE*)

[DSTHOP12](#)<sup>1</sup>

Len : 2 HOW OFTEN FELT HOPELESS IN WORST MONTH

- 1 = All of the time
- 2 = Most of the time
- 3 = Some of the time
- 4 = A little of the time
- 5 = None of the time
- 85 = BAD DATA Logically assigned
- 94 = DON'T KNOW
- 97 = REFUSED
- 98 = BLANK (NO ANSWER)
- 99 = LEGITIMATE SKIP

During that same month when you were at your worst emotionally...

how often did you feel restless or fidgety?

(*DSFIDG*)

[DSTRST12](#)<sup>1</sup>

Len : 2 HOW OFTEN FELT RESTLESS IN WORST MONTH

- 1 = All of the time
- 2 = Most of the time
- 3 = Some of the time
- 4 = A little of the time
- 5 = None of the time
- 85 = BAD DATA Logically assigned
- 94 = DON'T KNOW
- 97 = REFUSED
- 98 = BLANK (NO ANSWER)
- 99 = LEGITIMATE SKIP

During that same month when you were at your worst emotionally...

how often did you feel so sad or depressed that nothing could cheer you up?

(*DSNOCHR*)

[DSTCHR12](#)<sup>1</sup>

Len : 2 HOW OFTEN COULDN'T BE CHEERED UP IN WORST MONTH

- 1 = All of the time
- 2 = Most of the time
- 3 = Some of the time
- 4 = A little of the time
- 5 = None of the time
- 85 = BAD DATA Logically assigned
- 94 = DON'T KNOW
- 97 = REFUSED
- 98 = BLANK (NO ANSWER)
- 99 = LEGITIMATE SKIP

During that same month when you were at your worst emotionally...

how often did you feel that everything was an effort?

(*DSEFFORT*)

[DSTEFF12](#)<sup>1</sup>

Len : 2 HOW OFT FELT EVERYTHING AN EFFORT IN WORST MON

- 1 = All of the time
- 2 = Most of the time
- 3 = Some of the time
- 4 = A little of the time
- 5 = None of the time
- 85 = BAD DATA Logically assigned
- 94 = DON'T KNOW
- 97 = REFUSED
- 98 = BLANK (NO ANSWER)
- 99 = LEGITIMATE SKIP

ADULT MENTAL HEALTH

During that same month when you were at your worst emotionally...

how often did you feel down on yourself, no good, or worthless?

*(DSDOWN)*  
DSTNGD12<sup>1</sup>

- Len : 2 HOW OFTEN FELT NO GOOD IN WORST MONTH
- 1 = All of the time
  - 2 = Most of the time
  - 3 = Some of the time
  - 4 = A little of the time
  - 5 = None of the time
  - 85 = BAD DATA Logically assigned
  - 94 = DON'T KNOW
  - 97 = REFUSED
  - 98 = BLANK (NO ANSWER)
  - 99 = LEGITIMATE SKIP

During that one month when your emotions, nerves or mental health interfered most with your daily activities...

how much difficulty did you have remembering to do things you needed to do?

*(LIREMEM)*  
IMPREMEM<sup>1</sup>

- Len : 2 DIFFICULTY REMEMBERING ONE MO IN PST 12 MOS
- 1 = No difficulty
  - 2 = Mild difficulty
  - 3 = Moderate difficulty
  - 4 = Severe difficulty
  - 85 = BAD DATA Logically assigned
  - 94 = DON'T KNOW
  - 97 = REFUSED
  - 98 = BLANK (NO ANSWER)
  - 99 = LEGITIMATE SKIP

During that one month when your emotions, nerves or mental health interfered most with your daily activities...

how much difficulty did you have concentrating on doing something important when other things were going on around you?

*(LICONCEN)*  
IMPCONCN<sup>1</sup>

- Len : 2 DIFFICULTY CONCENTRATING ONE MO IN PST 12 MOS
- 1 = No difficulty
  - 2 = Mild difficulty
  - 3 = Moderate difficulty
  - 4 = Severe difficulty
  - 85 = BAD DATA Logically assigned
  - 94 = DON'T KNOW
  - 97 = REFUSED
  - 98 = BLANK (NO ANSWER)
  - 99 = LEGITIMATE SKIP

During that one month when your emotions, nerves or mental health interfered most with your daily activities...

how much difficulty did you have going out of the house and getting around on your own?

*(LIGOOUT1)*  
IMPGOUT<sup>1</sup>

- Len : 2 DIFFICULTY GOING OUT ONE MO IN PST 12 MO
- 1 = No difficulty
  - 2 = Mild difficulty
  - 3 = Moderate difficulty
  - 4 = Severe difficulty
  - 5 = You didn't leave the house on your own
  - 85 = BAD DATA Logically assigned
  - 94 = DON'T KNOW
  - 97 = REFUSED
  - 98 = BLANK (NO ANSWER)
  - 99 = LEGITIMATE SKIP

ADULT MENTAL HEALTH

Did problems with your emotions, nerves, or mental health keep you from leaving the house on your own?

*(LIGOOOT2)*  
[IMPGOUTM](#)<sup>1</sup>

Len : 2 EMOTIONAL PROBLEMS KEEP YOU FROM LEAVING HOUSE  
1 = Yes  
2 = No  
94 = DON'T KNOW  
97 = REFUSED  
98 = BLANK (NO ANSWER)  
99 = LEGITIMATE SKIP

During that one month when your emotions, nerves or mental health interfered most with your daily activities...

how much difficulty did you have dealing with people you did not know well?

*(LISTRAN1)*  
[IMPPEOP](#)<sup>1</sup>

Len : 2 DIFFICULTY DEALING W STRANGERS ONE MO IN PST 12 M  
1 = No difficulty  
2 = Mild difficulty  
3 = Moderate difficulty  
4 = Severe difficulty  
5 = You didn't deal with people you did not know well  
85 = BAD DATA Logically assigned  
94 = DON'T KNOW  
97 = REFUSED  
98 = BLANK (NO ANSWER)  
99 = LEGITIMATE SKIP

Did problems with your emotions, nerves, or mental health keep you from dealing with people you did not know well?

*(LISTRAN2)*  
[IMPPEOPM](#)<sup>1</sup>

Len : 2 EMOTIONAL PROBLEMS KEEP YOU FROM DEALING W STRAGR  
1 = Yes  
2 = No  
94 = DON'T KNOW  
97 = REFUSED  
98 = BLANK (NO ANSWER)  
99 = LEGITIMATE SKIP

During that one month when your emotions, nerves or mental health interfered most with your daily activities...

how much difficulty did you have participating in social activities, like visiting friends or going to parties?

*(LISOC1)*  
[IMPSOC](#)<sup>1</sup>

Len : 2 DIFFICULTY PARTICIPATE IN SOCIAL ACT 1 MO /12 MO  
1 = No difficulty  
2 = Mild difficulty  
3 = Moderate difficulty  
4 = Severe difficulty  
5 = You didn't participate in social activities  
85 = BAD DATA Logically assigned  
94 = DON'T KNOW  
97 = REFUSED  
98 = BLANK (NO ANSWER)  
99 = LEGITIMATE SKIP

Did problems with your emotions, nerves, or mental health keep you from participating in social activities?

*(LISOC2)*  
[IMPSOCM](#)<sup>1</sup>

Len : 2 EMOTIONAL PROBS KEEP YOU FROM PART IN SOCIAL  
1 = Yes  
2 = No  
94 = DON'T KNOW  
97 = REFUSED  
98 = BLANK (NO ANSWER)  
99 = LEGITIMATE SKIP

ADULT MENTAL HEALTH

During that one month when your emotions, nerves or mental health interfered most with your daily activities...

how much difficulty did you have taking care of household responsibilities?

(LIHHRES1)  
[IMPHHLD1](#)

- Len : 2 DIFFICULTY HOUSE RESPNS ONE MO IN PST 12 MO
- 1 = No difficulty
  - 2 = Mild difficulty
  - 3 = Moderate difficulty
  - 4 = Severe difficulty
  - 5 = You didn't take care of household responsibilities
  - 85 = BAD DATA Logically assigned
  - 94 = DON'T KNOW
  - 97 = REFUSED
  - 98 = BLANK (NO ANSWER)
  - 99 = LEGITIMATE SKIP

Did problems with your emotions, nerves, or mental health keep you from taking care of household responsibilities?

(LIHHRES2)  
[IMPHHLD1](#)

- Len : 2 EMOTIONL PROBS MAKE KEEP YOU FRM TAKING CARE HOUS
- 1 = Yes
  - 2 = No
  - 94 = DON'T KNOW
  - 97 = REFUSED
  - 98 = BLANK (NO ANSWER)
  - 99 = LEGITIMATE SKIP

During that one month when your emotions, nerves or mental health interfered most with your daily activities...

how much difficulty did you have taking care of your daily responsibilities at work or school?

(LIWKRES1)  
[IMPRES1](#)

- Len : 2 DIFFICULTY WORK RESPNS ONE MO IN PST 12 MO
- 1 = No difficulty
  - 2 = Mild difficulty
  - 3 = Moderate difficulty
  - 4 = Severe difficulty
  - 5 = You didn't work or go to school
  - 85 = BAD DATA Logically assigned
  - 94 = DON'T KNOW
  - 97 = REFUSED
  - 98 = BLANK (NO ANSWER)
  - 99 = LEGITIMATE SKIP

Did problems with your emotions, nerves, or mental health keep you from working or going to school?

(LIWKRES2)  
[IMPRES1](#)

- Len : 2 DID EMOTIONAL PROBS KEEP YOU FROM WORK/SCHOOL
- 1 = Yes
  - 2 = No
  - 94 = DON'T KNOW
  - 97 = REFUSED
  - 98 = BLANK (NO ANSWER)
  - 99 = LEGITIMATE SKIP



ADULT MENTAL HEALTH

During that one month when your emotions, nerves or mental health interfered most with your daily activities...

how much difficulty did you have getting your daily work done as quickly as needed?

(LIWKQUIC)  
IMPWORK<sup>1</sup>

Len : 2 DIFFICULTY DOING DAILY WORK ONE MO IN PST 12 MO  
1 = No difficulty  
2 = Mild difficulty  
3 = Moderate difficulty  
4 = Severe difficulty  
85 = BAD DATA Logically assigned  
94 = DON'T KNOW  
97 = REFUSED  
98 = BLANK (NO ANSWER)  
99 = LEGITIMATE SKIP

You mentioned having difficulty with or being unable to do such things as [FILL].

During the past 12 months, about how many weeks did you have any of these difficulties because of your emotions, nerves, or mental health? If you can't remember the exact number, just give your best estimate.

(IMWEEK1)  
IMPWEEKS<sup>1</sup>

Len : 2 NUM WEEKS HAVE DIFFICULTIES BECAUSE OF MENTL HLTH  
RANGE = 1 - 52  
85 = BAD DATA Logically assigned  
94 = DON'T KNOW  
97 = REFUSED  
98 = BLANK (NO ANSWER)  
99 = LEGITIMATE SKIP

During that/those [IMWEEK1FILL] week/weeks did you have these kinds of difficulties every day, most days, or only one or two days a week?

(IMDAYS)  
IMPDYFRQ<sup>1</sup>

Len : 2 HOW MANY DAYS IN WEEK DID YOU HAVE DIFFICULTIES  
1 = Every day  
2 = Most days  
3 = Only one or two days a week  
85 = BAD DATA Logically assigned  
94 = DON'T KNOW  
97 = REFUSED  
98 = BLANK (NO ANSWER)  
99 = LEGITIMATE SKIP

About how many days out of 365 in the past 12 months were you totally unable to work or carry out your normal activities because of your emotions, nerves or mental health?

You can use any number between 0 and 365 to answer.

(LIAD68)  
IMPYDAYS<sup>1</sup>

Len : 3 HOW MANY DAY IN PAST YR YOU WERE UNABLE TO WORK  
RANGE = 0 - 365  
985 = BAD DATA Logically assigned  
994 = DON'T KNOW  
997 = REFUSED  
998 = BLANK (NO ANSWER)  
999 = LEGITIMATE SKIP

The next few questions are about thoughts of suicide. At any time in the past 12 months, that is from [DATEFILL] up to and including today, did you seriously think about trying to kill yourself?

(SUI01)  
SUICTHNK<sup>1</sup>

Len : 2 SERIOUSLY THINK ABOUT KILLING SELF PST 12 MOS  
1 = Yes  
2 = No  
85 = BAD DATA Logically assigned  
94 = DON'T KNOW  
97 = REFUSED  
98 = BLANK (NO ANSWER)  
99 = LEGITIMATE SKIP

ADULT MENTAL HEALTH

Was this because of the COVID-19 pandemic?

(COV9)

COSUITHNK

Len : 2 ADULT THINK ABOUT KILLING YOURSELF DUE TO COVID-19

1 = Yes

2 = No

85 = BAD DATA Logically assigned

94 = DON'T KNOW

97 = REFUSED

98 = BLANK (NO ANSWER)

99 = LEGITIMATE SKIP

During the past 12 months, did you make any plans to kill yourself?

(SUI02)

SUIPLANR1

Len : 2 ADULT MAKE PLANS TO KILL SELF PST 12 MOS

1 = Yes

2 = No

85 = BAD DATA Logically assigned

94 = DON'T KNOW

97 = REFUSED

98 = BLANK (NO ANSWER)

99 = LEGITIMATE SKIP

Was this because of the COVID-19 pandemic?

(COV10)

COSUIPLNYR

Len : 2 ADULT MAKE PLAN TO KILL YOURSELF DUE TO COVID-19

1 = Yes

2 = No

85 = BAD DATA Logically assigned

94 = DON'T KNOW

97 = REFUSED

98 = BLANK (NO ANSWER)

99 = LEGITIMATE SKIP

During the past 12 months, did you try to kill yourself?

(SUI03)

SUITRYR1

Len : 2 ADULT TRY TO KILL YOURSELF PAST 12 MONTHS

1 = Yes

2 = No

85 = BAD DATA Logically assigned

94 = DON'T KNOW

97 = REFUSED

98 = BLANK (NO ANSWER)

99 = LEGITIMATE SKIP

Was this because of the COVID-19 pandemic?

(COV11)

COSUITRYR

Len : 2 ADULT TRY TO KILL YOURSELF DUE TO COVID-19

1 = Yes

2 = No

85 = BAD DATA Logically assigned

94 = DON'T KNOW

97 = REFUSED

98 = BLANK (NO ANSWER)

99 = LEGITIMATE SKIP

ADULT MENTAL HEALTH

During the past 12 months, did you get medical attention from a doctor or other health professional as a result of an attempt to kill yourself?

(SUI04)

SUIMEDYR<sup>1</sup> Len : 2 ADULT REC MED ATT BC TRIED TO KILL SELF PST 12 MO  
1 = Yes  
2 = No  
85 = BAD DATA Logically assigned  
94 = DON'T KNOW  
97 = REFUSED  
98 = BLANK (NO ANSWER)  
99 = LEGITIMATE SKIP

Did you stay in a hospital overnight or longer because you tried to kill yourself?

(SUI05)

SUIHOSPYR<sup>1</sup> Len : 2 ADULT STAY OVNT HOSP BC TRY TO KILL SLF PST 12 MO  
1 = Yes  
2 = No  
85 = BAD DATA Logically assigned  
98 = BLANK (NO ANSWER)  
99 = LEGITIMATE SKIP

NOTE: The following variable, KSSLR6MONED, is a score with values ranging from 0 to 24 indicating the level of psychological distress over the past 30 days (past month). This variable is based on data collected from a series of six questions known as the K6, asking adult respondents how frequently they experienced symptoms of psychological distress during the past 30 days. These questions include the following symptoms of distress: feeling nervous (DSTNRV30), feeling hopeless (DSTHOP30), feeling restless or fidgety (DSTRST30), feeling so sad or depressed that nothing could cheer you up (DSTCHR30), feeling that everything was an effort (DSTEFF30), and feeling down on yourself, no good, or worthless (DSTNGD30). For each of the six items listed above, responses of "all of the time" were coded 4, "most of the time" were coded 3, "some of the time" were coded 2, "a little of the time" were coded 1, and "none of the time" were coded 0. These assigned values were summed across the six items to calculate a total score for KSSLR6MONED. Specific details about this variable are provided in the Recoded Mental Health Appendix.

(DSTCHR30, DSTEFF30, DSTHOP30, DSTNGD30, DSTNRV30, DSTRST30)

KSSLR6MONED Len : 2 K6 TOTAL SCORE IN PAST MONTH  
RANGE = 0 - 24  
. = Aged 12-17 or missing

NOTE: The following variable, KSSLR6YRED, is a score with values ranging from 0 to 24 indicating the level of psychological distress during the worst month of the past year, that was not the past 30 days. This variable is only defined for respondents who reported that there was a month in the past 12 months when he/she was more depressed, anxious, or emotionally stressed than during the past 30 days (DSTWORST=1). This score variable is based on a series of six questions asking respondents how frequently they experienced symptoms of psychological distress during their worst month in the past year (only if the worst month was not the past 30 days). These questions are from the K6 and include the following symptoms of distress: feeling nervous (DSTNRV12), feeling hopeless (DSTHOP12), feeling restless or fidgety (DSTRST12), feeling so sad or depressed that nothing could cheer them up (DSTCHR12), feeling that everything was an effort (DSTEFF12), and feeling down on themselves, no good, or worthless (DSTNGD12). For each of the six items listed above, responses of "all of the time" were coded 4, "most of the time" were coded 3, "some of the time" were coded 2, "a little of the time" were coded 1, and "none of the time" were coded 0. These assigned values were summed across the six items to calculate a total score for KSSLR6YRED. For respondents who indicated that they did not have a month in the past year worse than the past 30 days, KSSLR6YRED was set to missing. Specific details about this variable are provided in the Recoded Mental Health Appendix.

(DSTCHR12, DSTEFF12, DSTHOP12, DSTNGD12, DSTNRV12, DSTRST12, DSTWORST)

KSSLR6YRED Len : 2 K6 TOTAL SCORE IN PAST YEAR  
RANGE = 0 - 24  
. = Aged 12-17, missing, or DSTWORST in (2,85,94,97,98)

ADULT MENTAL HEALTH

NOTE: The following two variables, WHODASSCED and WHODASDAED, are score variables that indicate the level of impairment for respondents. These variables are based on data collected from a series of thirteen questions asking respondents how much difficulty they experienced in doing eight daily activities in the one month in the past year when they were at their worst emotionally. These questions, drawn from the World Health Organization Disability Assessment Schedule (WHODAS), comprise an abbreviated scale which is used to capture information on impairment (see the Recoded Mental Health Appendix for more information). Respondents who had indicated during the administration of any of the K6 items that they had experienced at least one of the K6 symptoms (defined in the note above variables KSSLR6MONED and KSSLR6YRED) at least "a little of the time" (i.e., KSSLR6MONED greater than 0 or KSSLR6YRED greater than 0) were asked about remembering to do things they needed to do (IMPREMEM), concentrating on doing something important when other things were going on around them (IMPCONCN), going out of the house and getting around on their own (IMPGOUT, IMPGOUTM), dealing with people they did not know well (IMPPEOP, IMPPEOPM), participating in social activities (IMPSOC, IMPSOCM), taking care of household responsibilities (IMPHHLD, IMPHHLDM), taking care of daily responsibilities at work or school (IMPRES, IMPRESM), and getting daily work done as quickly as needed (IMPWORK, IMPRESM). Respondents who reported that they did not engage in an activity were asked a follow-up question to determine if they did not do so because of emotions, nerves, or mental health.

For the WHODAS total score, WHODASSCED, a value of 3 was assigned for each of the daily activities that a respondent indicated having "severe" difficulty performing, or if the respondent indicated not performing the activity due to problems with emotions, nerves, or mental health. A value of 2 was assigned for each of the daily activities that a respondent indicated having "moderate" difficulty performing, and a value of 1 was assigned for "mild" difficulty. For activities that had a follow-up question, a response of "yes" was assigned a value of 3 as having "severe difficulty." A value of 0 was assigned for all other non-missing responses for each activity. These assigned values were summed to calculate a total score for WHODASSCED which ranges from 0 to 24. WHODASSCED was set equal to 0 for respondents with KSSLR6MAX=0.

For the alternative WHODAS total score, WHODASDAED, a value of 1 was assigned for each of the daily activities that a respondent indicated having "moderate" or "severe" difficulty performing, or if the respondent indicated not performing the activity due to problems with emotions, nerves, or mental health. For activities that had a follow-up question, a response of "yes" was assigned a value of a 1 as having "moderate or severe difficulty." A value of 0 was assigned for all other non-missing responses for each activity. These assigned values were summed to calculate a total score for WHODASDAED which ranges from 0 to 8. WHODASDAED was set equal to 0 for respondents with KSSLR6MAX=0.

Specific details about these variables are provided in the Recoded Mental Health Appendix.

*(IMPCONCN, IMPGOUT, IMPGOUTM, IMPHHLD, IMPHHLDM, IMPPEOP, IMPPEOPM, IMPREMEM, IMPRES, IMPRESM, IMPSOC, IMPSOCM, IMPWORK, KSSLR6MAX)*

WHODASSCED Len : 2 WHODAS TOTAL SCORE  
RANGE = 0 - 24  
. = Aged 12-17 or missing

*(IMPCONCN, IMPGOUT, IMPGOUTM, IMPHHLD, IMPHHLDM, IMPPEOP, IMPPEOPM, IMPREMEM, IMPRES, IMPRESM, IMPSOC, IMPSOCM, IMPWORK, KSSLR6MAX)*

WHODASDAED Len : 2 ALTERNATIVE WHODAS SCORE  
RANGE = 0 - 8  
. = Aged 12-17 or missing

IMPUTED ADULT MENTAL HEALTH

**IMPUTED ADULT MENTAL HEALTH**

(DSTNRV30)  
[IRDSTNRV30](#)

Len : 2 HOW OFTEN FELT NERVOUS PAST 30 DAYS - IMP REV  
1 = All of the time  
2 = Most of the time  
3 = Some of the time  
4 = A little of the time  
5 = None of the time  
99 = LEGITIMATE SKIP

(DSTNRV30)  
[IRDSTNRV30](#)

Len : 1 HOW OFTEN FELT NERVOUS PAST 30 DAYS - IMP IND  
1 = Questionnaire data  
3 = Statistically imputed data  
9 = LEGITIMATE SKIP

(DSTHOP30)  
[IRDSTHOP30](#)

Len : 2 HOW OFTEN FELT HOPELESS PAST 30 DAYS - IMP REV  
1 = All of the time  
2 = Most of the time  
3 = Some of the time  
4 = A little of the time  
5 = None of the time  
99 = LEGITIMATE SKIP

(DSTHOP30)  
[IRDSTHOP30](#)

Len : 1 HOW OFTEN FELT HOPELESS PAST 30 DAYS - IMP IND  
1 = Questionnaire data  
3 = Statistically imputed data  
9 = LEGITIMATE SKIP

(DSTRST30)  
[IRDSTRST30](#)

Len : 2 HOW OFTEN FELT RESTLESS/FIDGETY PAST 30 DAYS - IMP REV  
1 = All of the time  
2 = Most of the time  
3 = Some of the time  
4 = A little of the time  
5 = None of the time  
99 = LEGITIMATE SKIP

(DSTRST30)  
[IRDSTRST30](#)

Len : 1 HOW OFTEN FELT RESTLESS/FIDGETY PAST 30 DAYS - IMP IND  
1 = Questionnaire data  
3 = Statistically imputed data  
9 = LEGITIMATE SKIP

(DSTCHR30)  
[IRDSTCHR30](#)

Len : 2 HOW OFTEN FELT COULDN'T BE CHEERED UP PST 30 DYS - IMP REV  
1 = All of the time  
2 = Most of the time  
3 = Some of the time  
4 = A little of the time  
5 = None of the time  
99 = LEGITIMATE SKIP

(DSTCHR30)  
[IRDSTCHR30](#)

Len : 1 HOW OFTEN FELT COULDN'T BE CHEERED UP PST 30 DYS - IMP IND  
1 = Questionnaire data  
3 = Statistically imputed data  
9 = LEGITIMATE SKIP

IMPUTED ADULT MENTAL HEALTH

*(DSTEFF30)*  
[IRDSTEFF30](#)

Len : 2 HOW OFTEN FELT EVERYTHING EFFORT PAST 30 DAYS - IMP REV  
1 = All of the time  
2 = Most of the time  
3 = Some of the time  
4 = A little of the time  
5 = None of the time  
99 = LEGITIMATE SKIP

*(DSTEFF30)*  
[IIDSTEFF30](#)

Len : 1 HOW OFTEN FELT EVERYTHING EFFORT PAST 30 DAYS - IMP IND  
1 = Questionnaire data  
3 = Statistically imputed data  
9 = LEGITIMATE SKIP

*(DSTNGD30)*  
[IRDSTNGD30](#)

Len : 2 HOW OFTEN FELT DOWN/WTHLSS/NO GOOD PAST 30 DAYS - IMP REV  
1 = All of the time  
2 = Most of the time  
3 = Some of the time  
4 = A little of the time  
5 = None of the time  
99 = LEGITIMATE SKIP

*(DSTNGD30)*  
[IIDSTNGD30](#)

Len : 1 HOW OFTEN FELT DOWN/WTHLSS/NO GOOD PAST 30 DAYS - IMP IND  
1 = Questionnaire data  
3 = Statistically imputed data  
9 = LEGITIMATE SKIP

*(DSTWORST)*  
[IRDSTWORST](#)

Len : 2 MONTH IN PAST 12 MOS FELT WORSE THAN PAST 30 DAYS - IMP REV  
1 = Yes  
2 = No  
99 = LEGITIMATE SKIP

*(DSTWORST)*  
[IIDSTWORST](#)

Len : 1 MONTH IN PAST 12 MOS FELT WORSE THAN PAST 30 DAYS - IMP IND  
1 = Questionnaire data  
3 = Statistically imputed data  
9 = LEGITIMATE SKIP

*(DSTNRV12)*  
[IRDSTNRV12](#)

Len : 2 HOW OFTEN FELT NERVOUS WRST MONTH - IMP REV  
1 = All of the time  
2 = Most of the time  
3 = Some of the time  
4 = A little of the time  
5 = None of the time  
99 = LEGITIMATE SKIP

*(DSTNRV12)*  
[IIDSTNRV12](#)

Len : 1 HOW OFTEN FELT NERVOUS WRST MONTH - IMP IND  
1 = Questionnaire data  
3 = Statistically imputed data  
9 = LEGITIMATE SKIP

*(DSTHOP12)*  
[IRDSTHOP12](#)

Len : 2 HOW OFTEN FELT HOPELESS WRST MONTH - IMP REV  
1 = All of the time  
2 = Most of the time  
3 = Some of the time  
4 = A little of the time  
5 = None of the time  
99 = LEGITIMATE SKIP

IMPUTED ADULT MENTAL HEALTH

*(DSTHOP12)*  
[IIDSTHOP12](#)

Len : 1 HOW OFTEN FELT HOPELESS WRST MONTH - IMP IND  
1 = Questionnaire data  
3 = Statistically imputed data  
9 = LEGITIMATE SKIP

*(DSTRST12)*  
[IRDSTRST12](#)

Len : 2 HOW OFTEN FELT RESTLESS/FIDGETY WRST MONTH - IMP REV  
1 = All of the time  
2 = Most of the time  
3 = Some of the time  
4 = A little of the time  
5 = None of the time  
99 = LEGITIMATE SKIP

*(DSTRST12)*  
[IIDSTRST12](#)

Len : 1 HOW OFTEN FELT RESTLESS/FIDGETY WRST MONTH - IMP IND  
1 = Questionnaire data  
3 = Statistically imputed data  
9 = LEGITIMATE SKIP

*(DSTCHR12)*  
[IRDSTCHR12](#)

Len : 2 HOW OFTEN FELT COULDN'T BE CHEERED UP WRST MONTH - IMP REV  
1 = All of the time  
2 = Most of the time  
3 = Some of the time  
4 = A little of the time  
5 = None of the time  
99 = LEGITIMATE SKIP

*(DSTCHR12)*  
[IIDSTCHR12](#)

Len : 1 HOW OFTEN FELT COULDN'T BE CHEERED UP WRST MONTH - IMP IND  
1 = Questionnaire data  
3 = Statistically imputed data  
9 = LEGITIMATE SKIP

*(DSTEFF12)*  
[IRDSTEFF12](#)

Len : 2 HOW OFTEN FELT EVERYTHING EFFORT WRST MONTH - IMP REV  
1 = All of the time  
2 = Most of the time  
3 = Some of the time  
4 = A little of the time  
5 = None of the time  
99 = LEGITIMATE SKIP

*(DSTEFF12)*  
[IIDSTEFF12](#)

Len : 1 HOW OFTEN FELT EVERYTHING EFFORT WRST MONTH - IMP IND  
1 = Questionnaire data  
3 = Statistically imputed data  
9 = LEGITIMATE SKIP

*(DSTNGD12)*  
[IRDSTNGD12](#)

Len : 2 HOW OFTEN FELT DOWN/WTHLSS/NO GOOD WRST MONTH - IMP REV  
1 = All of the time  
2 = Most of the time  
3 = Some of the time  
4 = A little of the time  
5 = None of the time  
99 = LEGITIMATE SKIP

*(DSTNGD12)*  
[IIDSTNGD12](#)

Len : 1 HOW OFTEN FELT DOWN/WTHLSS/NO GOOD WRST MONTH - IMP IND  
1 = Questionnaire data  
3 = Statistically imputed data  
9 = LEGITIMATE SKIP

IMPUTED ADULT MENTAL HEALTH

*(IMPREMEM)*  
IRIMPREMEM

Len : 2 DIFFICULTY REMEMBERING ONE MO IN PST 12 MOS - IMP REV  
1 = No difficulty  
2 = Mild difficulty  
3 = Moderate difficulty  
4 = Severe difficulty  
99 = LEGITIMATE SKIP

*(IMPREMEM)*  
IIMPREMEM

Len : 1 DIFFICULTY REMEMBERING ONE MO IN PST 12 MOS - IMP IND  
1 = Questionnaire data  
3 = Statistically imputed data  
9 = LEGITIMATE SKIP

*(IMPCONCN)*  
IRIMPONCN

Len : 2 DIFFICULTY CONCENTRATING ONE MO IN PST 12 MOS - IMP REV  
1 = No difficulty  
2 = Mild difficulty  
3 = Moderate difficulty  
4 = Severe difficulty  
99 = LEGITIMATE SKIP

*(IMPCONCN)*  
IIMPONCN

Len : 1 DIFFICULTY CONCENTRATING ONE MO IN PST 12 MOS - IMP IND  
1 = Questionnaire data  
3 = Statistically imputed data  
9 = LEGITIMATE SKIP

*(IMPGOUT)*  
IRIMPGOUT

Len : 2 DIFFICULTY GOING OUT ONE MO IN PST 12 MOS - IMP REV  
1 = No difficulty  
2 = Mild difficulty  
3 = Moderate difficulty  
4 = Severe difficulty  
5 = You didn't leave the house on your own  
99 = LEGITIMATE SKIP

*(IMPGOUT)*  
IIMPGOUT

Len : 1 DIFFICULTY GOING OUT ONE MO IN PST 12 MOS - IMP IND  
1 = Questionnaire data  
3 = Statistically imputed data  
9 = LEGITIMATE SKIP

*(IMPGOUTM)*  
IRIMPGOUTM

Len : 2 EMOTIONAL PROBLEMS KEEP YOU FROM LEAVING HOUSE - IMP REV  
1 = Yes  
2 = No  
99 = LEGITIMATE SKIP

*(IMPGOUTM)*  
IIMPGOUTM

Len : 1 EMOTIONAL PROBLEMS KEEP YOU FROM LEAVING HOUSE - IMP IND  
1 = Questionnaire data  
3 = Statistically imputed data  
9 = LEGITIMATE SKIP

*(IMPPEOP)*  
IRIMPPEOP

Len : 2 DIFFICULTY DEALING W STRNGERS ONE MO IN PST 12 MOS - IMP REV  
1 = No difficulty  
2 = Mild difficulty  
3 = Moderate difficulty  
4 = Severe difficulty  
5 = You didn't deal with people you did not know well  
99 = LEGITIMATE SKIP



IMPUTED ADULT MENTAL HEALTH

(IMPPEOP)  
[IIMPPEOP](#)

Len : 1 DIFFICULTY DEALING W STRNGERS ONE MO IN PST 12 MOS - IMP IND  
1 = Questionnaire data  
3 = Statistically imputed data  
9 = LEGITIMATE SKIP

(IMPPEOPM)  
[IRIMPPEOPM](#)

Len : 2 EMOTIONAL PROBLEMS KEEP YOU FROM DEALING W STRNGRS - IMP REV  
1 = Yes  
2 = No  
99 = LEGITIMATE SKIP

(IMPPEOPM)  
[IIMPPEOPM](#)

Len : 1 EMOTIONAL PRBLMS KEEP YOU FROM DEALING W STRNGRS - IMP IND  
1 = Questionnaire data  
3 = Statistically imputed data  
9 = LEGITIMATE SKIP

(IMPSOC)  
[IRIMPSOC](#)

Len : 2 DIFFICULTY PART IN SOCIAL ACT ONE MO IN PST 12 MOS - IMP REV  
1 = No difficulty  
2 = Mild difficulty  
3 = Moderate difficulty  
4 = Severe difficulty  
5 = You didn't participate in social activities  
99 = LEGITIMATE SKIP

(IMPSOC)  
[IIMPSSOC](#)

Len : 1 DIFFICULTY PART IN SOCIAL ACT ONE MO IN PST 12 MOS - IMP IND  
1 = Questionnaire data  
3 = Statistically imputed data  
9 = LEGITIMATE SKIP

(IMPSSOCM)  
[IRIMPSSOCM](#)

Len : 2 EMOTIONAL PROBLEMS KEEP YOU FROM SOCIAL ACT - IMP REV  
1 = Yes  
2 = No  
99 = LEGITIMATE SKIP

(IMPSSOCM)  
[IIMPSSOCM](#)

Len : 1 EMOTIONAL PROBLEMS KEEP YOU FROM SOCIAL ACT - IMP IND  
1 = Questionnaire data  
3 = Statistically imputed data  
9 = LEGITIMATE SKIP

(IMPHHLD)  
[IRIMPHHLD](#)

Len : 2 DIFFICULTY HHL D RESPONS ONE MO IN PST 12 MOS - IMP REV  
1 = No difficulty  
2 = Mild difficulty  
3 = Moderate difficulty  
4 = Severe difficulty  
5 = You didn't take care of household responsibilities  
99 = LEGITIMATE SKIP

(IMPHHLD)  
[IIMPHHLD](#)

Len : 1 DIFFICULTY HHL D RESPONS ONE MO IN PST 12 MOS - IMP IND  
1 = Questionnaire data  
3 = Statistically imputed data  
9 = LEGITIMATE SKIP

IMPUTED ADULT MENTAL HEALTH

([IMPHHLDM](#))  
[IRIMPHHLDM](#)

Len : 2 EMOTIONAL PROBLEMS KEEP YOU FROM HHLD RESP - IMP REV  
1 = Yes  
2 = No  
99 = LEGITIMATE SKIP

([IMPHHLDM](#))  
[IIMPHHLDM](#)

Len : 1 EMOTIONAL PROBLEMS KEEP YOU FROM HHLD RESP - IMP IND  
1 = Questionnaire data  
3 = Statistically imputed data  
9 = LEGITIMATE SKIP

([IMPRES](#))  
[IRIMPRES](#)

Len : 2 DIFFICULTY WORK RESPONDS ONE MO IN PST 12 MOS - IMP REV  
1 = No difficulty  
2 = Mild difficulty  
3 = Moderate difficulty  
4 = Severe difficulty  
5 = You didn't work or go to school  
99 = LEGITIMATE SKIP

([IMPRES](#))  
[IIMPRES](#)

Len : 1 DIFFICULTY WORK RESPONDS ONE MO IN PST 12 MOS - IMP IND  
1 = Questionnaire data  
3 = Statistically imputed data  
9 = LEGITIMATE SKIP

([IMPRES](#))  
[IRIMPRES](#)

Len : 2 EMOTIONAL PROBLEMS KEEP YOU FROM WORK OR SCHOOL - IMP REV  
1 = Yes  
2 = No  
99 = LEGITIMATE SKIP

([IMPRES](#))  
[IIMPRES](#)

Len : 1 EMOTIONAL PROBLEMS KEEP YOU FROM WORK OR SCHOOL - IMP IND  
1 = Questionnaire data  
3 = Statistically imputed data  
9 = LEGITIMATE SKIP

([IMPWORK](#))  
[IRIMPWORK](#)

Len : 2 DIFFICULTY DOING DAILY WORK ONE MO IN PST 12 MOS - IMP REV  
1 = No difficulty  
2 = Mild difficulty  
3 = Moderate difficulty  
4 = Severe difficulty  
99 = LEGITIMATE SKIP

([IMPWORK](#))  
[IIMPWORK](#)

Len : 1 DIFFICULTY DOING DAILY WORK ONE MO IN PST 12 MOS - IMP IND  
1 = Questionnaire data  
3 = Statistically imputed data  
9 = LEGITIMATE SKIP

([SUICTH](#))  
[RSUICTH](#)

Len : 1 ADULT SERIOUSLY THOUGHT ABOUT KILLING SELF PST YR - IMP REV  
. = Aged 12-17  
0 = No  
1 = Yes

([SUICTH](#))  
[ISUICTH](#)

Len : 1 ADULT SERIOUSLY THOUGHT ABOUT KILLING SELF PST YR - IMP IND  
1 = Questionnaire data  
3 = Statistically imputed data  
9 = LEGITIMATE SKIP

IMPUTED ADULT MENTAL HEALTH

*(COSUITHNK)*  
[IRCOSUITHNK](#)

Len : 1 ADULT THOUGHT OF KILLING SELF DUE TO COVID-19 PY - IMP REV  
. = Aged 12-17  
0 = No  
1 = Yes  
9 = LEGITIMATE SKIP

*(COSUITHNK)*  
[IIRCOSUITHNK](#)

Len : 1 ADULT THOUGHT OF KILLING SELF DUE TO COVID-19 PY - IMP IND  
1 = Questionnaire data  
3 = Statistically imputed data  
9 = LEGITIMATE SKIP

*(SUIPLANYR)*  
[IRSUIPLANYR](#)

Len : 1 ADULT MADE PLANS TO KILL SELF IN PST YR - IMP REV  
. = Aged 12-17  
0 = No  
1 = Yes

*(SUIPLANYR)*  
[IIRSUIPLANYR](#)

Len : 1 ADULT MADE PLANS TO KILL SELF IN PST YR - IMP IND  
1 = Questionnaire data  
3 = Statistically imputed data  
9 = LEGITIMATE SKIP

*(COSUIPLNYR)*  
[IRCOSUIPLNYR](#)

Len : 1 ADULT MADE PLANS TO KILL SELF DUE TO COVID-19 PY - IMP REV  
. = Aged 12-17  
0 = No  
1 = Yes  
9 = LEGITIMATE SKIP

*(COSUIPLNYR)*  
[IIRCOSUIPLNYR](#)

Len : 1 ADULT MADE PLANS TO SELF DUE TO COVID-19 PY - IMP IND  
1 = Questionnaire data  
3 = Statistically imputed data  
9 = LEGITIMATE SKIP

*(SUITRYR)*  
[IRSUITRYR](#)

Len : 1 ADULT ATTEMPTED TO KILL SELF IN PST YR - IMP REV  
. = Aged 12-17  
0 = No  
1 = Yes

*(SUITRYR)*  
[IIRSUITRYR](#)

Len : 1 ADULT ATTEMPTED TO KILL SELF IN PST YR - IMP IND  
1 = Questionnaire data  
3 = Statistically imputed data  
9 = LEGITIMATE SKIP

*(COSUITRYR)*  
[IRCOSUITRYR](#)

Len : 1 ADULT ATTEMPTED TO KILL SELF DUE TO COVID-19 PY - IMP REV  
. = Aged 12-17  
0 = No  
1 = Yes  
9 = LEGITIMATE SKIP

*(COSUITRYR)*  
[IIRCOSUITRYR](#)

Len : 1 ADULT ATTEMPTED TO KILL SELF DUE TO COVID-19 PY - IMP IND  
1 = Questionnaire data  
3 = Statistically imputed data  
9 = LEGITIMATE SKIP

IMPUTED ADULT MENTAL HEALTH

*(SUIMEDYR)*  
[IRSUIMEDYR](#)

Len : 1 ADULT RCVD MED ATT FOR ATTEMPT SUIC IN PST YR - IMP REV  
. = Aged 12-17  
0 = No  
1 = Yes  
9 = LEGITIMATE SKIP

*(SUIMEDYR)*  
[IRSUIMEDYR](#)

Len : 1 ADULT RCVD MED ATT FOR ATTEMPT SUIC IN PST YR - IMP IND  
1 = Questionnaire data  
3 = Statistically imputed data  
9 = LEGITIMATE SKIP

*(SUIHOSPYR)*  
[IRSUIHOSPYR](#)

Len : 1 ADULT OVERNIGHT AT HOSP FOR ATTEMPT SUIC PST YR - IMP REV  
. = Aged 12-17  
0 = No  
1 = Yes  
9 = LEGITIMATE SKIP

*(SUIHOSPYR)*  
[IRSUIHOSPYR](#)

Len : 1 ADULT OVERNIGHT AT HOSP FOR ATTEMPT SUIC PST YR - IMP IND  
1 = Questionnaire data  
3 = Statistically imputed data  
9 = LEGITIMATE SKIP

RECODED ADULT MENTAL HEALTH

**RECODED ADULT MENTAL HEALTH**

NOTE: The following variable, KSSLR6MON, is a score with values ranging from 0 to 24 indicating the level of psychological distress over the past 30 days (past month). This variable is based on imputed data collected from a series of six questions known as the K6, asking adult respondents how frequently they experienced symptoms of psychological distress during the past 30 days. These questions include the following symptoms of distress: feeling nervous (IRDSTNRV30), feeling hopeless (IRDSTHOP30), feeling restless or fidgety (IRDSTRST30), feeling so sad or depressed that nothing could cheer you up (IRDSTCHR30), feeling that everything was an effort (IRDSTEFF30), and feeling down on yourself, no good, or worthless (IRDSTNGD30). For each of the six items listed above, responses of "all of the time" were coded 4, "most of the time" were coded 3, "some of the time" were coded 2, "a little of the time" were coded 1, and "none of the time" were coded 0. These assigned values were summed across the six items to calculate a total score for KSSLR6MON. Specific details about this variable are provided in the Recoded Mental Health Appendix.

(*IRDSTCHR30, IRDSTEFF30, IRDSTHOP30, IRDSTNGD30, IRDSTNRV30, IRDSTRST30*)  
KSSLR6MON Len : 2 RC-K6 TOTAL SCORE IN PAST MONTH  
RANGE = 0 - 24  
. = Aged 12-17

(*KSSLR6MON*)  
SPDPSTMON Len : 1 RC-PAST MONTH SERIOUS PSYCHOLOGICAL DISTRESS INDICATOR  
. = Aged 12-17  
0 = No (KSSLR6MON<13)  
1 = Yes (KSSLR6MON>=13)

NOTE: The following variable, KSSLR6YR, is a score with values ranging from 0 to 24 indicating the level of psychological distress during the worst month of the past year, that was not the past 30 days. This variable is only defined for respondents who reported that there was a month in the past 12 months when he/she was more depressed, anxious, or emotionally stressed than during the past 30 days (IRDSTWORST=1). This score variable is based on imputation-revised values for a series of six questions asking respondents how frequently they experienced symptoms of psychological distress during their worst month in the past year (only if the worst month was not the past 30 days). These questions are from the K6 and include the following symptoms of distress: feeling nervous (IRDSTNRV12), feeling hopeless (IRDSTHOP12), feeling restless or fidgety (IRDSTRST12), feeling so sad or depressed that nothing could cheer them up (IRDSTCHR12), feeling that everything was an effort (IRDSTEFF12), and feeling down on themselves, no good, or worthless (IRDSTNGD12). For each of the six items listed above, responses of "all of the time" were coded 4, "most of the time" were coded 3, "some of the time" were coded 2, "a little of the time" were coded 1, and "none of the time" were coded 0. These assigned values were summed across the six items to calculate a total score for KSSLR6YR. For respondents who indicated that they did not have a month in the past year worse than the past 30 days, KSSLR6YR was set to missing. Specific details about this variable are provided in the Recoded Mental Health Appendix.

(*IRDSTCHR12, IRDSTEFF12, IRDSTHOP12, IRDSTNGD12, IRDSTNRV12, IRDSTRST12, IRDSTWORST*)  
KSSLR6YR Len : 2 RC-K6 TOTAL SCORE IN PAST YEAR  
RANGE = 0 - 24  
. = Aged 12-17 or IRDSTWORST=2

NOTE: The following variable, KSSLR6MAX, is defined to be the higher K6 score between the past month K6 total score (KSSLR6MON) variable, and the K6 total score in the worst month of the past year if the worst month was not the past 30 days (KSSLR6YR) variable.

(*KSSLR6MON, KSSLR6YR*)  
KSSLR6MAX Len : 2 RC-WORST K6 TOTAL SCORE IN PAST YEAR  
RANGE = 0 - 24  
. = Aged 12-17

(*KSSLR6MAX*)  
SPDPSTYR Len : 1 RC-PAST YEAR SERIOUS PSYCHOLOGICAL DISTRESS INDICATOR  
. = Aged 12-17  
0 = No (KSSLR6MAX<13)  
1 = Yes (KSSLR6MAX>=13)

NOTE: The following variable, AKSSLR6WRST, is an alternative version of the original worst K6 total score in the past year (KSSLR6MAX) with values ranging from 0 to 17 rather than 0 to 24. This alternative total score was calculated by assigning a value of 0 when KSSLR6MAX had a value from 0 to 7 and assigning a value of 1 to 17 when KSSLR6MAX had a corresponding value from 8 to 24. This alternative version was used in the regression model to determine SMI because SMI prevalence was typically extremely low for respondents with worst K6 total scores less than 8. Specific details about this variable are provided in the Recoded Mental Health Appendix.

(*KSSLR6MAX*)  
AKSSLR6WRST Len : 2 RC-ALTERNATIVE WORST K6 TOTAL SCORE  
RANGE = 0 - 17  
. = Aged 12-17

RECODED ADULT MENTAL HEALTH

NOTE: The following two variables, WHODASTOTSC and WHODASDASC, are score variables that indicate the level of impairment for respondents. These variables are based on imputation-revised data collected from a series of thirteen questions asking respondents how much difficulty they experienced in doing eight daily activities in the one month in the past year when they were at their worst emotionally (defined in the note above variables WHODASSED and WHODASDAED).

For the original WHODAS total score, WHODASTOTSC, a value of 3 was assigned for each of the daily activities that a respondent indicated having "severe" difficulty performing, or if the respondent indicated not performing the activity due to problems with emotions, nerves, or mental health. A value of 2 was assigned for each of the daily activities that a respondent indicated having "moderate" difficulty performing, and a value of 1 was assigned for "mild" difficulty. For activities that had a follow-up question, a response of "yes" was assigned a value of 3 as having "severe difficulty." A value of 0 was assigned for all other responses (or imputed values) for each activity. These assigned values were summed to calculate a total score for WHODASTOTSC which ranges from 0 to 24. WHODASTOTSC was set equal to 0 for respondents with KSSLR6MAX=0.

For the alternative WHODAS total score, WHODASDASC, a value of 1 was assigned for each of the daily activities that a respondent indicated having "moderate" or "severe" difficulty performing, or if the respondent indicated not performing the activity due to problems with emotions, nerves, or mental health. For activities that had a follow-up question, a response of "yes" was assigned a value of a 1 as having "moderate or severe difficulty." A value of 0 was assigned for all other responses (or imputed values) for each activity. These assigned values were summed to calculate a total score for WHODASDASC which ranges from 0 to 8. WHODASDASC was set equal to 0 for respondents with KSSLR6MAX=0. The alternative version of the WHODAS total score (WHODASDASC) was used in the regression model to determine SMI.

Specific details about these variables are provided in the Recoded Mental Health Appendix.

(IRIMPONCN, IRIMPGOUT, IRIMPGOUTM, IRIMPHHLD, IRIMPHHLDM, IRIMPPEOP, IRIMPPEOPM, IRIMPREMEM, IRIMPRES, IRIMPRESM, IRIMPSOC, IRIMPSOCM, IRIMPWORK, KSSLR6MAX)  
WHODASTOTSC Len : 2 RC-WHODAS TOTAL SCORE  
RANGE = 0 - 24  
. = Aged 12-17

(IRIMPONCN, IRIMPGOUT, IRIMPGOUTM, IRIMPHHLD, IRIMPHHLDM, IRIMPPEOP, IRIMPPEOPM, IRIMPREMEM, IRIMPRES, IRIMPRESM, IRIMPSOC, IRIMPSOCM, IRIMPWORK, KSSLR6MAX)  
WHODASDASC Len : 2 RC-ALTERNATIVE WHODAS SCORE  
RANGE = 0 - 8  
. = Aged 12-17

NOTE: The following eight mental illness variables are based on the 2012 mental illness prediction model. Starting with the 2021 NSDUH, the inputs to the 2012 mental illness prediction model were statistically imputed. Specific details about these variables and the prediction models are provided in the Recoded Mental Health Appendix.

The following variable, SMIPPPY, is a predicted probability that a respondent has Serious Mental Illness (SMI) estimated using the 2012 logistic regression model. SMIPPPY was used to determine these levels of mental illness: Serious (SMI), Serious or Moderate (SMMI), and Any (AMI). The categories of Moderate (MMI) and Mild (LMI) were determined by subtraction.

(AGE1830, AKSSLR6WRST, IRAMDEYR, IRSUICHTNK, WHODASDASC)  
SMIPPPY Len : 12 RC-IMP PREDICTED SERIOUS MENTAL ILLNESS PROB PY  
RANGE = 0.0025409721 - 0.9291205406  
. = Aged 12-17 (AGE<18)

NOTE: The following six variables (SMIPY, AMIPY, SMMIPY, MMIPY, LMIPY, and LMMIPY) are not recommended to be used when analyzing variables for past year suicidal thoughts, past year MDE, K6, or the WHODAS, nor are they recommended to be used when analyzing other variables closely linked with these variables (including past year suicide attempts, suicide plans, medical treatment for suicide attempts, lifetime MDE, SPD, or components used in the K6 or WHODAS scales). Specific details about the creation and use of these variables can be found in the Recoded Mental Health Appendix.

The following variable, SMIPY, is a Serious Mental Illness (SMI) indicator for respondents based on the 2012 predicted probability of SMI (SMIPPPY). If SMIPPPY is greater than or equal to a specified cutoff point (0.260573529) then SMIPY=1, and if SMIPPPY is less than the cutoff point then SMIPY=0. Specific details about this variable can be found in the Recoded Mental Health Appendix.

(SMIPPPY)  
SMIPY Len : 1 RC-IMP SMI IND (1/0) BASED ON PREDICTED SMI PROB PY  
. = Aged 12-17 (AGE<18)  
0 = No Past Year SMI (See comment above)  
1 = Past Year SMI (See comment above)

RECODED ADULT MENTAL HEALTH

The following variable, AMIPY, is an indicator for Any Mental Illness (AMI) based on the 2012 predicted probability of SMI (SMIPPPY). If SMIPPPY is greater than or equal to a specified cutoff point (0.0192519810) then AMIPY=1, and if SMIPPPY is less than the cutoff point then AMIPY=0. AMI is defined as having Serious, Moderate, or Mild Mental Illness. Specific details about this variable can be found in the Recoded Mental Health Appendix.

(SMIPPPY)

[AMIPY](#)

Len : 1 RC-IMP AMI IND (1/0) BASED ON PREDICTED SMI PROB PY  
. = Aged 12-17 (AGE<18)  
0 = No Past Yr Any Mental Illness (See comment above)  
1 = Past Year Any Mental Illness (See comment above)

The following variable, SMMIPY, is an indicator for Serious or Moderate Mental Illness (SMMI) based on the 2012 predicted probability of SMI (SMIPPPY). If SMIPPPY is greater than or equal to a specified cutoff point (0.077686285365) then SMMIPY=1, and if SMIPPPY is less than the cutoff point then SMMIPY=0. Specific details about this variable can be found in the Recoded Mental Health Appendix.

(SMIPPPY)

[SMMIPY](#)

Len : 1 RC-IMP SMMI IND (1/0) BASED ON PREDICTED SMI PROB PY  
. = Aged 12-17 (AGE<18)  
0 = No Past Year SMMI (See comment above)  
1 = Past Year SMMI (See comment above)

The following variable, MMIPY, is an indicator for Moderate Mental Illness (MMI). This indicator is derived from mental illness variables based on the 2012 model. Specific details about this variable can be found in the Recoded Mental Health Appendix.

(SMIPY, SMMIPY)

[MMIPY](#)

Len : 1 RC-IMP MOD MI IND (1/0) BASED ON PRED SMI PROB PY  
. = Aged 12-17 (AGE<18)  
0 = No Past Year MMI (Otherwise)  
1 = Past Year MMI (SMMIPY=1 and SMIPY=0)

The following variable, LMIPY, is an indicator for Mild (Low) Mental Illness (LMI). This indicator is derived from mental illness variables based on the 2012 model. Specific details about this variable can be found in the Recoded Mental Health Appendix.

(AMIPY, SMMIPY)

[LMIPY](#)

Len : 1 RC-IMP MILD MI IND (1/0) BASED ON PRED SMI PROB PY  
. = Aged 12-17 (AGE<18)  
0 = No Past Year LMI (Otherwise)  
1 = Past Year LMI (AMIPY=1 and SMMIPY=0)

The following variable, LMMIPY, is an indicator for Mild (Low) Mental Illness (LMI) or Moderate Mental Illness (MMI). This indicator is derived from mental illness variables based on the 2012 model. Specific details about this variable are provided in the Recoded Mental Health Appendix. This mental illness variable is referred to as any mental illness (AMI) excluding serious mental illness (SMI).

(LMIPY, MMIPY)

[LMMIPY](#)

Len : 1 RC-IMP LMMI IND (1/0) BASED ON PREDICTED SMI PROB PY  
. = Aged 12-17 (AGE<18)  
0 = No Past Year LMMI (Otherwise)  
1 = Past Year LMMI (LMIPY=1 or MMIPY=1)

The following variable, MICATPY, is a categorical mental illness indicator. This indicator is derived from mental illness variables based on the 2012 model. MICATPY is not recommended to be used when analyzing variables for past year suicidal thoughts, past year MDE, K6, or the WHODAS, nor is it recommended to be used when analyzing other variables closely linked with these variables (including past year suicide attempts, suicide plans, medical treatment for suicide attempts, lifetime MDE, SPD, or components used in the K6 or WHODAS scales). Specific details about the creation and use of this variable can be found in the Recoded Mental Health Appendix.

(LMIPY, MMIPY, SMIPY)

[MICATPY](#)

Len : 1 RC-IMP CATEGORICAL MI INDICATOR PY  
. = Aged 12-17 (AGE<18)  
0 = No Past Year MI (SMIPY & LMIPY & MMIPY=0)  
1 = Past Year Mild Mental Illness (LMIPY=1)  
2 = Past Year Moderate Mental Illness (MMIPY=1)  
3 = Past Year Serious Mental Illness (SMIPY=1)

RECODED ADULT MENTAL HEALTH

NOTE: SMISUD5ANY, AMISUD5ANY, and LMMISUD5ANY are recodes that combine mental illness measures based on the 2012 predicted probability of SMI (SMIPPPY) with substance use disorder (SUD) in the past year. Starting with the 2021 NSDUH, the inputs to the 2012 mental illness prediction model were statistically imputed. Specific information about the DSM-5 use disorder criteria used in these recoded variables can be found in the Nicotine Dependence and Substance Use Disorder Appendix.

(SMIPY, UD5ILALANY)

SMISUD5ANY Len : 1 RC-IMP SMI AND SUB USE DISORDER - PAST YEAR-DSM-5 - ANY  
 . = Aged 12-17 (SMIPY=.)  
 1 = Yes (SMIPY=1 and UD5ILALANY=1)  
 2 = No (SMIPY=0 or UD5ILALANY=0)

(AMIPY, UD5ILALANY)

AMISUD5ANY Len : 1 RC-IMP AMI AND SUB USE DISORDER - PAST YEAR-DSM-5 - ANY  
 . = Aged 12-17 (AMIPY=.)  
 1 = Yes (AMIPY=1 and UD5ILALANY=1)  
 2 = No (AMIPY=0 or UD5ILALANY =0)

(LMMIPY, UD5ILALANY)

LMMISUD5ANY Len : 1 RC-IMP LMMI AND SUB USE DISORDER - PAST YEAR-DSM-5 - ANY  
 . = Aged 12-17 (LMMIPY=.)  
 0 = No (LMMIPY=0 or UD5ILALANY =0)  
 1 = Yes (LMMIPY=1 and UD5ILALANY =1)

NOTE: The following four variables are recodes that combine mental illness measures based on the 2012 revised predicted probability of SMI (SMIPPPY) with substance use disorder (SUD) in the past year. SMIRSUD5ANY, SMISUD5ANYO, AMIRSUD5ANY, and AMISUD5ANYO were created using the DSM-5 based SUD estimates. Specific information about the DSM-5 use disorder criteria used in these recoded variables can be found in the Nicotine Dependence and Substance Use Disorder Appendix. These recodes replace variables SMIRSUD5, SMISUD5ONL, AMIRSUD5, and AMISUD5ONL, and were used starting with the 2021 NSDUH National Report appendix tables.

(SMIPY, UD5ILALANY)

SMIRSUD5ANY Len : 1 RC-IMP SMI OR SUB USE DISORDER - PAST YEAR-DSM-5 - ANY  
 . = Aged 12-17 (SMIPY=.)  
 1 = Yes (SMIPY=1 or UD5ILALANY=1)  
 2 = No (SMIPY=0 and UD5ILALANY=0)

(SMIPY, UD5ILALANY)

SMISUD5ANYO Len : 1 RC-ONLY IMP SMI, ONLY SUD, BOTH, OR NEITHER - PY-DSM-5-ANY  
 . = Aged 12-17 (SMIPY=.)  
 1 = SUD only, no SMI (SMIPY=0 and UD5ILALANY=1)  
 2 = SMI only, no SUD (SMIPY=1 and UD5ILALANY=0)  
 3 = SUD and SMI (SMIPY=1 and UD5ILALANY=1)  
 4 = Neither SUD or SMI (SMIPY=0 and UD5ILALANY=0)

(AMIPY, UD5ILALANY)

AMIRSUD5ANY Len : 1 RC-IMP AMI OR SUB USE DISORDER - PAST YEAR-DSM-5 - ANY  
 . = Aged 12-17 (AMIPY=.)  
 1 = Yes (AMIPY=1 or UD5ILALANY=1)  
 2 = No (AMIPY=0 and UD5ILALANY=0)

(AMIPY, UD5ILALANY)

AMISUD5ANYO Len : 1 RC-ONLY IMP AMI, ONLY SUD, BOTH, OR NEITHER - PY-DSM-5-ANY  
 . = Aged 12-17 (AMIPY=.)  
 1 = SUD only, no AMI (AMIPY=0 and UD5ILALANY=1)  
 2 = AMI only, no SUD (AMIPY=1 and UD5ILALANY=0)  
 3 = SUD and AMI (AMIPY=1 and UD5ILALANY=1)  
 4 = Neither SUD or AMI (AMIPY=0 and UD5ILALANY=0)

(IRSUICTHINK, IRSUIPLANYR, IRSUITRYR)

ADSUITPAYR Len : 1 RC-ADULT THOUGHT ABOUT, PLANNED, OR ATTEMPTED SUICIDE - PY  
 . = Aged 12-17 (Otherwise)  
 1 = One or More (IRSUICTHINK=1 or IRSUIPLANYR=1 or IRSUITRYR=1)  
 2 = None (IRSUICTHINK=0 and IRSUIPLANYR=0 and IRSUITRYR=0)



ADULT DEPRESSION

**ADULT DEPRESSION**

*The values in this section may be inconsistent with values for variables in other sections of the interview. Items in this section were edited when respondents legitimately skipped out of these items based on prior answers in earlier sections. Otherwise, variables in one section of the interview generally were not edited to make them consistent with variables in another section of the interview. This note applies to variables in this section marked by a<sup>1</sup>.*

NOTE: All of the respondents aged 18 or older were asked the questions in the Adult Depression module in this current survey year. In the 2004 survey, a subset of the adults was asked these questions.

Have you ever in your life had a period of time lasting several days or longer when most of the day you felt sad, empty or depressed?

(ASC21)

[ADDPREV<sup>1</sup>](#)

Len : 2 SEVERAL DAYS OR LNGR WHEN FELT SAD/EMPTY/DPRSD

1 = Yes

2 = No

85 = BAD DATA Logically assigned

94 = DON'T KNOW

97 = REFUSED

98 = BLANK (NO ANSWER)

99 = LEGITIMATE SKIP

Have you ever had a period of time lasting several days or longer when most of the day you were very discouraged about how things were going in your life?

(ASC22)

[ADDUCEV<sup>1</sup>](#)

Len : 2 SEVERAL DAYS OR LNGR FELT DISCOURAGED ABT LIFE

1 = Yes

2 = No

94 = DON'T KNOW

97 = REFUSED

98 = BLANK (NO ANSWER)

99 = LEGITIMATE SKIP

Have you ever had a period of time lasting several days or longer when you lost interest in most things you usually enjoy like work, hobbies, and personal relationships?

(ASC23)

[ADLOSEV<sup>1</sup>](#)

Len : 2 EVER HAD PER OF TIME LST INTRST IN ENJOYABLE THGS

1 = Yes

2 = No

94 = DON'T KNOW

97 = REFUSED

98 = BLANK (NO ANSWER)

99 = LEGITIMATE SKIP

During times when you felt sad, empty, or depressed most of the day, did you ever feel discouraged about how things were going in your life?

(AD01)

[ADDPDISC<sup>1</sup>](#)

Len : 2 FEEL DISCRGD ABOUT LIFE WHEN SAD/EMPTY/DEPRESSED

1 = Yes

2 = No

85 = BAD DATA Logically assigned

94 = DON'T KNOW

97 = REFUSED

98 = BLANK (NO ANSWER)

99 = LEGITIMATE SKIP

ADULT DEPRESSION

During the times when you felt sad, empty, or depressed, did you ever lose interest in most things like work, hobbies, and other things you usually enjoy?

(AD01A, AD01B)

[ADDPLSIN](#)<sup>1</sup>

Len : 2 EVER LOSE INT IN THINGS WHEN SAD/EMPTY/DEPRESSED

1 = Yes

2 = No

85 = BAD DATA Logically assigned

94 = DON'T KNOW

97 = REFUSED

98 = BLANK (NO ANSWER)

99 = LEGITIMATE SKIP

During times when you felt discouraged about how things were going in your life, did you ever lose interest in most things like work, hobbies, and other things you usually enjoy?

(AD02)

[ADDLSIN](#)<sup>1</sup>

Len : 2 EVER LOSE INT IN THNGS WHEN FEELING DISCOURGAGED

1 = Yes

2 = No

94 = DON'T KNOW

97 = REFUSED

98 = BLANK (NO ANSWER)

99 = LEGITIMATE SKIP

Did you ever have a period of time like this that lasted most of the day nearly every day for two weeks or longer?

(AD09)

[ADLSI2WK](#)<sup>1</sup>

Len : 2 PERIOD OF TIME LASTED EVERY DAY FOR 2 WKS /LNGR

1 = Yes

2 = No

94 = DON'T KNOW

97 = REFUSED

98 = BLANK (NO ANSWER)

99 = LEGITIMATE SKIP

Think about the times when you [FEELFILL]. Did you ever have a period of time like this that lasted most of the day, nearly every day, for two weeks or longer?

(AD12)

[ADDPR2WK](#)<sup>1</sup>

Len : 2 TIME WHEN [FEELFILL] LSTD EVRYDY 2 WKS OR LNGR

1 = Yes

2 = No

85 = BAD DATA Logically assigned

94 = DON'T KNOW

97 = REFUSED

98 = BLANK (NO ANSWER)

99 = LEGITIMATE SKIP

Think of times lasting two weeks or longer when [NUMPROBS] with your mood [WASWERE] most severe and frequent. During those times, how long did your [FEELNOUN] usually last?

(AD16)

[ADWRHRS](#)<sup>1</sup>

Len : 2 TIME THAT MOST SEVERE/FREQUENT MOOD LASTED

1 = Less than 1 hour

2 = At least 1 hour but no more than 3 hours

3 = At least 3 hours but no more than 5 hours

4 = 5 hours or more

85 = BAD DATA Logically assigned

94 = DON'T KNOW

97 = REFUSED

98 = BLANK (NO ANSWER)

99 = LEGITIMATE SKIP

ADULT DEPRESSION

Still thinking of times lasting two weeks or longer when [NUMPROBS] with your mood [WASWERE] most severe and frequent, how severe was your emotional distress during those times?

(AD17)

[ADWRDST](#)<sup>1</sup>

Len : 2 HOW SEVERE WAS EMOTIONAL DISTRESS DURING 2 WKS

- 1 = Mild
- 2 = Moderate
- 3 = Severe
- 4 = Very Severe
- 85 = BAD DATA Logically assigned
- 94 = DON'T KNOW
- 97 = REFUSED
- 98 = BLANK (NO ANSWER)
- 99 = LEGITIMATE SKIP

Again, think of times lasting two weeks or longer when [NUMPROBS] with your mood [WASWERE] most severe and frequent.

How often, during those times, was your emotional distress so severe that nothing could cheer you up?

(AD18)

[ADWRCHR](#)<sup>1</sup>

Len : 2 EMOT DISTRSS SO SEVERE NOTHING COULD CHEER YOU UP

- 1 = Often
- 2 = Sometimes
- 3 = Rarely
- 4 = Never
- 85 = BAD DATA Logically assigned
- 94 = DON'T KNOW
- 97 = REFUSED
- 98 = BLANK (NO ANSWER)
- 99 = LEGITIMATE SKIP

Once again, please think of times lasting two weeks or longer when [NUMPROBS] with your mood [WASWERE] most severe and frequent.

How often, during those times, was your emotional distress so severe that you could not carry out your daily activities?

(AD19)

[ADWRIMP](#)<sup>1</sup>

Len : 2 EMOT DISTRSS SO SEVERE COULD NT DO DLY ACTIVITIES

- 1 = Often
- 2 = Sometimes
- 3 = Rarely
- 4 = Never
- 85 = BAD DATA Logically assigned
- 94 = DON'T KNOW
- 97 = REFUSED
- 98 = BLANK (NO ANSWER)
- 99 = LEGITIMATE SKIP

People who have problems with their mood often have other problems at the same time. These problems may include things like changes in:

- sleep
- appetite
- energy
- the ability to concentrate and remember
- feelings of low self-worth

Did you ever have any of these problems during a period of time when you [FEELFILL] for two weeks or longer?

(AD21)

[ADPPROB](#)<sup>1</sup>

Len : 2 EVER HAVE OTH PRBLMS DURING 2 WKS OR LONGER

- 1 = Yes
- 2 = No
- 85 = BAD DATA Logically assigned
- 94 = DON'T KNOW
- 97 = REFUSED
- 98 = BLANK (NO ANSWER)
- 99 = LEGITIMATE SKIP

ADULT DEPRESSION

Think again about these other problems we just mentioned. They include things like changes in

- sleep
- appetite
- energy
- the ability to concentrate and remember
- feelings of low self-worth

Please think of a time when you [FEELFILL] for two weeks or longer and you also had the largest number of these other problems at the same time.

Is there one particular time like this that stands out in your mind as the worst one you ever had?

(AD22)

[ADWRPROB](#)<sup>1</sup> Len : 2 ONE PARTICULAR TIME THAT IS THE WORST ONE EVER  
 1 = Yes  
 2 = No  
 85 = BAD DATA Logically assigned  
 94 = DON'T KNOW  
 97 = REFUSED  
 98 = BLANK (NO ANSWER)  
 99 = LEGITIMATE SKIP

How old were you when that worst period of time started?

Then think of the most recent time when you [FEELFILL] for two weeks or longer and you also had the largest number of these other problems at the same time.

How old were you when that time started?

(AD22A, AD22C)

[ADWRAGE](#)<sup>1</sup> Len : 3 AGE WHEN WORST PERIOD OF TIME STARTED  
 RANGE = 1 - 98  
 985 = BAD DATA Logically assigned  
 994 = DON'T KNOW  
 997 = REFUSED  
 998 = BLANK (NO ANSWER)  
 999 = LEGITIMATE SKIP

In answering the next questions, think about the period of time when your [FEELNOUN] and other problems were the worst.

In answering the next questions, think about the most recent period of time when you [FEELFILL] and had other problems at the same time.

During that time, did you feel sad, empty, or depressed most of the day nearly every day?

(AD24A)

[ADWRDEPR](#)<sup>1</sup> Len : 2 WHEN PRBLMS WORST FELT SAD/EMPTY/DPRSD EVERY DAY  
 1 = Yes  
 2 = No  
 85 = BAD DATA Logically assigned  
 94 = DON'T KNOW  
 97 = REFUSED  
 98 = BLANK (NO ANSWER)  
 99 = LEGITIMATE SKIP

During that [TIMEFILL] period of time, did you feel discouraged about how things were going in your life most of the day nearly every day?

(AD24C)

[ADWRDISC](#)<sup>1</sup> Len : 2 WHEN PRBLMS WORST FELT DISCRGED ABT LIFE EVERYDAY  
 1 = Yes  
 2 = No  
 85 = BAD DATA Logically assigned  
 94 = DON'T KNOW  
 97 = REFUSED  
 98 = BLANK (NO ANSWER)  
 99 = LEGITIMATE SKIP

ADULT DEPRESSION

During that [TIMEFILL] period of time, did you lose interest in almost all things like work and hobbies and things you like to do for fun?

(AD24E)

[ADWRLSIN](#)<sup>1</sup>

Len : 2 WHEN PRBLMS WORST LOSE INTRST IN ENJOYABLE THINGS

1 = Yes

2 = No

85 = BAD DATA Logically assigned

94 = DON'T KNOW

97 = REFUSED

98 = BLANK (NO ANSWER)

99 = LEGITIMATE SKIP

During that [TIMEFILL] period of time, did you lose the ability to take pleasure in having good things happen to you, like winning something or being praised or complimented?

(AD24F)

[ADWRPLSR](#)<sup>1</sup>

Len : 2 WHEN PRBLMS WORST LOSE PLSURE IN GOOD THINGS

1 = Yes

2 = No

85 = BAD DATA Logically assigned

94 = DON'T KNOW

97 = REFUSED

98 = BLANK (NO ANSWER)

99 = LEGITIMATE SKIP

The next questions are about changes in appetite and weight.

In answering the next questions, think about the period of time/most recent period of time when your [FEELNOUN] and other problems were the worst.

Did you have a much smaller appetite than usual nearly every day during that time?

(AD26A)

[ADWRELES](#)<sup>1</sup>

Len : 2 WHEN PRBLMS WORST HAVE SMALLER APPETITE EVERY DAY

1 = Yes

2 = No

85 = BAD DATA Logically assigned

94 = DON'T KNOW

97 = REFUSED

98 = BLANK (NO ANSWER)

99 = LEGITIMATE SKIP

Did you have a much larger appetite than usual nearly every day?

(AD26B)

[ADWREMOR](#)<sup>1</sup>

Len : 2 WHEN PRBLMS WORST HAVE LARGER APPETITE EVERY DAY

1 = Yes

2 = No

94 = DON'T KNOW

97 = REFUSED

98 = BLANK (NO ANSWER)

99 = LEGITIMATE SKIP

Did you gain weight without trying to during that [TIMEFILL] period of time?

(AD26C)

[ADWRGAIN](#)<sup>1</sup>

Len : 2 WHEN PRBLMS WORST DID YOU GAIN WEIGHT W/O TRYING

1 = Yes

2 = No

94 = DON'T KNOW

97 = REFUSED

98 = BLANK (NO ANSWER)

99 = LEGITIMATE SKIP

ADULT DEPRESSION

Did you gain weight without trying to because you were growing?

(AD26C1)  
[ADWRGROW](#)<sup>1</sup>      Len : 2    WHEN PRBLMS WORST GAIN WGHT W/O TRYING BC GROWING  
1 = Yes  
2 = No  
94 = DON'T KNOW  
98 = BLANK (NO ANSWER)  
99 = LEGITIMATE SKIP

Did you gain weight without trying to because you were pregnant?

(AD26C2)  
[ADWRPREG](#)<sup>1</sup>      Len : 2    WHEN PRBLMS WORST GAIN WGHT W/O TRYING BC PRGN  
1 = Yes  
2 = No  
94 = DON'T KNOW  
98 = BLANK (NO ANSWER)  
99 = LEGITIMATE SKIP

How many pounds did you gain? Please enter your answer as a whole number.

(AD26D)  
[ADWRGNLB](#)<sup>1</sup>      Len : 3    WHEN PRBLMS WORST # LBS GAINED WITHOUT TRYING  
RANGE = 0 - 200  
990 = NOT ASKED THE QUESTION Logically assigned  
994 = DON'T KNOW  
997 = REFUSED  
998 = BLANK (NO ANSWER)  
999 = LEGITIMATE SKIP

Did you lose weight without trying to?

(AD26E)  
[ADWRLOSE](#)<sup>1</sup>      Len : 2    WHEN PRBLMS WORST DID YOU LOSE WEIGHT W/O TRYING  
1 = Yes  
2 = No  
85 = BAD DATA Logically assigned  
94 = DON'T KNOW  
97 = REFUSED  
98 = BLANK (NO ANSWER)  
99 = LEGITIMATE SKIP

Did you lose weight without trying to because you were sick or on a diet?

(AD26E1)  
[ADWRDIET](#)<sup>1</sup>      Len : 2    WHEN PRBLMS WORST LOSE WGHT W/O TRYING BC SICK/DT  
1 = Yes  
2 = No  
85 = BAD DATA Logically assigned  
94 = DON'T KNOW  
97 = REFUSED  
98 = BLANK (NO ANSWER)  
99 = LEGITIMATE SKIP

How many pounds did you lose?

Please enter your answer as a whole number.

(AD26F)  
[ADWRLSLB](#)<sup>1</sup>      Len : 3    WHEN PRBLMS WORST # LBS LOST WITHOUT TRYING  
RANGE = 0 - 200  
994 = DON'T KNOW  
997 = REFUSED  
998 = BLANK (NO ANSWER)  
999 = LEGITIMATE SKIP

ADULT DEPRESSION

Again, please think about the period of time/most recent period of time when your [FEELNOUN] and other problems were the worst.

Did you have a lot more trouble than usual falling asleep, staying asleep, or waking too early nearly every night during that [TIMEFILL] period of time?

(AD26G)

[ADWRSLEP](#)<sup>1</sup>

Len : 2 WHEN PRBLMS WORST HAVE PRBS SLEEPING/WAKING EARLY

1 = Yes

2 = No

85 = BAD DATA Logically assigned

94 = DON'T KNOW

97 = REFUSED

98 = BLANK (NO ANSWER)

99 = LEGITIMATE SKIP

During that [TIMEFILL] period of time, did you sleep a lot more than usual nearly every night?

(AD26H)

[ADWRSMOR](#)<sup>1</sup>

Len : 2 WHEN PRBLMS WORST SLEEP A LOT MORE THAN USUAL

1 = Yes

2 = No

94 = DON'T KNOW

97 = REFUSED

98 = BLANK (NO ANSWER)

99 = LEGITIMATE SKIP

During that [TIMEFILL] period of time, did you feel tired or low in energy nearly every day, even when you had not been working very hard?

(AD26J)

[ADWRENRG](#)<sup>1</sup>

Len : 2 WHEN PRBLMS WORST FEEL TIRED/LOW ON ENERGY EVRYDY

1 = Yes

2 = No

85 = BAD DATA Logically assigned

94 = DON'T KNOW

97 = REFUSED

98 = BLANK (NO ANSWER)

99 = LEGITIMATE SKIP

Did you talk or move more slowly than is normal for you nearly every day?

(AD26L)

[ADWRSLOW](#)<sup>1</sup>

Len : 2 WHEN PRBLMS WORST TALK/MOVE SLOWER THAN USUAL

1 = Yes

2 = No

85 = BAD DATA Logically assigned

94 = DON'T KNOW

97 = REFUSED

98 = BLANK (NO ANSWER)

99 = LEGITIMATE SKIP

Did anyone else notice that you were talking or moving slowly?

(AD26M)

[ADWRSLNO](#)<sup>1</sup>

Len : 2 WHEN PRBLMS WORST PEOP NOTICE SLOWER THAN USUAL

1 = Yes

2 = No

85 = BAD DATA Logically assigned

94 = DON'T KNOW

98 = BLANK (NO ANSWER)

99 = LEGITIMATE SKIP

ADULT DEPRESSION

Were you so restless or jittery nearly every day that you paced up and down or couldn't sit still?

(AD26N)

[ADWRJITT](#)<sup>1</sup>

Len : 2 WHEN PRBLMS WORST RSTLSS/JITTRY/PACING EVERYDAY

1 = Yes

2 = No

94 = DON'T KNOW

97 = REFUSED

98 = BLANK (NO ANSWER)

99 = LEGITIMATE SKIP

Did anyone else notice that you were restless?

(AD26O)

[ADWRJINO](#)<sup>1</sup>

Len : 2 WHEN PRBLMS WORST PEOP NOTICE YOU WERE RSTLSS

1 = Yes

2 = No

94 = DON'T KNOW

98 = BLANK (NO ANSWER)

99 = LEGITIMATE SKIP

The next questions are about changes in your ability to concentrate, and your feelings about yourself.

Again, in answering these questions, think about the period of time/most recent period of time when your [FEELNOUN] and other problems were the worst.

During that [TIMEFILL] time, did your thoughts come much more slowly than usual or seem confused nearly every day?

(AD26P)

[ADWRTHOT](#)<sup>1</sup>

Len : 2 WHEN PRBLMS WORST THGHTS SLOWER/MORE CONFUSING

1 = Yes

2 = No

85 = BAD DATA Logically assigned

94 = DON'T KNOW

97 = REFUSED

98 = BLANK (NO ANSWER)

99 = LEGITIMATE SKIP

Did you have a lot more trouble concentrating than usual nearly every day?

(AD26R)

[ADWRCONC](#)<sup>1</sup>

Len : 2 WHEN PRBLMS WORST HAVE TROUBLE CONCENTRATING

1 = Yes

2 = No

85 = BAD DATA Logically assigned

94 = DON'T KNOW

97 = REFUSED

98 = BLANK (NO ANSWER)

99 = LEGITIMATE SKIP

Were you unable to make decisions about things you ordinarily have no trouble deciding about?

(AD26S)

[ADWRDCSN](#)<sup>1</sup>

Len : 2 WHEN PRBLMS WORST UNABLE TO MAKE DECISIONS

1 = Yes

2 = No

85 = BAD DATA Logically assigned

94 = DON'T KNOW

97 = REFUSED

98 = BLANK (NO ANSWER)

99 = LEGITIMATE SKIP



ADULT DEPRESSION

Did you feel that you were not as good as other people nearly every day?

(AD26U)

[ADWRNOGD](#)<sup>1</sup>

Len : 2 WHEN PRBLMS WRST FEEL NOT AS GOOD AS OTHER PEOPLE

1 = Yes

2 = No

85 = BAD DATA Logically assigned

94 = DON'T KNOW

97 = REFUSED

98 = BLANK (NO ANSWER)

99 = LEGITIMATE SKIP

Did you feel totally worthless nearly every day?

(AD26V)

[ADWRWRTH](#)<sup>1</sup>

Len : 2 WHEN PRBLMS WORST FEEL TOTALLY WORTHLESS EVERYDAY

1 = Yes

2 = No

85 = BAD DATA Logically assigned

94 = DON'T KNOW

97 = REFUSED

98 = BLANK (NO ANSWER)

99 = LEGITIMATE SKIP

The next questions are about thoughts of death or suicide.

Again, in answering these questions, think about the period of time/most recent period of time when your [FEELNOUN] and other problems were the worst.

Did you often think a lot about death, either your own, someone else's, or death in general?

(AD26AA)

[ADWRDLOT](#)<sup>1</sup>

Len : 2 WHEN PRBLMS WORST THINK A LOT ABOUT DEATH

1 = Yes

2 = No

85 = BAD DATA Logically assigned

94 = DON'T KNOW

97 = REFUSED

98 = BLANK (NO ANSWER)

99 = LEGITIMATE SKIP

During that period, did you ever think that it would be better if you were dead?

(AD26BB)

[ADWRDBTR](#)<sup>1</sup>

Len : 2 WHEN PRBLMS WORST THINK IT WOULD BE BETTER IF DEAD

1 = Yes

2 = No

85 = BAD DATA Logically assigned

94 = DON'T KNOW

97 = REFUSED

98 = BLANK (NO ANSWER)

99 = LEGITIMATE SKIP

Did you think about committing suicide?

(AD26CC)

[ADWRSTHK](#)<sup>1</sup>

Len : 2 WHEN PRBLMS WORST THINK ABOUT COMMITTING SUICIDE

1 = Yes

2 = No

85 = BAD DATA Logically assigned

94 = DON'T KNOW

97 = REFUSED

98 = BLANK (NO ANSWER)

99 = LEGITIMATE SKIP

ADULT DEPRESSION

Did you make a suicide plan?

(AD26DD)

[ADWRSPLN](#)<sup>1</sup>

Len : 2 WHEN PRBLMS WORST MAKE A SUICIDE PLAN

- 1 = Yes
- 2 = No
- 85 = BAD DATA Logically assigned
- 94 = DON'T KNOW
- 97 = REFUSED
- 98 = BLANK (NO ANSWER)
- 99 = LEGITIMATE SKIP

Did you make a suicide attempt?

(AD26EE)

[ADWRSATP](#)<sup>1</sup>

Len : 2 WHEN PRBLMS WORST MAKE A SUICIDE ATTEMPT

- 1 = Yes
- 2 = No
- 85 = BAD DATA Logically assigned
- 94 = DON'T KNOW
- 97 = REFUSED
- 98 = BLANK (NO ANSWER)
- 99 = LEGITIMATE SKIP

(D\_MDEA1)

[AD\\_MDEA1](#)<sup>1</sup>

Len : 2 SAD/EMPTY/DEPRESSED MOST OF DAY OR DISCOURAGED

- 1 = Has symptom
- 2 = Does not have symptom
- 85 = BAD DATA Logically assigned
- 94 = DON'T KNOW
- 97 = REFUSED
- 98 = OTHER MISSING/NOT APPLICABLE
- 99 = LEGITIMATE SKIP

(D\_MDEA2)

[AD\\_MDEA2](#)<sup>1</sup>

Len : 2 LOST INTEREST OR PLEASURE IN MOST THINGS

- 1 = Has symptom
- 2 = Does not have symptom
- 85 = BAD DATA Logically assigned
- 94 = DON'T KNOW
- 97 = REFUSED
- 98 = OTHER MISSING/NOT APPLICABLE
- 99 = LEGITIMATE SKIP

(D\_MDEA3)

[AD\\_MDEA3](#)<sup>1</sup>

Len : 2 CHANGES IN APPETITE OR WT

- 1 = Has symptom
- 2 = Does not have symptom
- 85 = BAD DATA Logically assigned
- 94 = DON'T KNOW
- 97 = REFUSED
- 98 = OTHER MISSING/NOT APPLICABLE
- 99 = LEGITIMATE SKIP

(D\_MDEA4)

[AD\\_MDEA4](#)<sup>1</sup>

Len : 2 SLEEP PROBLEMS

- 1 = Has symptom
- 2 = Does not have symptom
- 85 = BAD DATA Logically assigned
- 94 = DON'T KNOW
- 97 = REFUSED
- 98 = OTHER MISSING/NOT APPLICABLE
- 99 = LEGITIMATE SKIP

ADULT DEPRESSION

(D\_MDEA5)  
[AD\\_MDEA5](#)<sup>1</sup>

Len : 2 OTHERS NOTICED THAT R WAS RESTLESS OR LETHARGIC  
1 = Has symptom  
2 = Does not have symptom  
85 = BAD DATA Logically assigned  
94 = DON'T KNOW  
98 = OTHER MISSING/NOT APPLICABLE  
99 = LEGITIMATE SKIP

(D\_MDEA6)  
[AD\\_MDEA6](#)<sup>1</sup>

Len : 2 FELT TIRED/LOW ENERGY NEARLY EVERY DAY  
1 = Has symptom  
2 = Does not have symptom  
85 = BAD DATA Logically assigned  
94 = DON'T KNOW  
97 = REFUSED  
98 = OTHER MISSING/NOT APPLICABLE  
99 = LEGITIMATE SKIP

(D\_MDEA7)  
[AD\\_MDEA7](#)<sup>1</sup>

Len : 2 FELT WORTHLESS NEARLY EVERY DAY  
1 = Has symptom  
2 = Does not have symptom  
85 = BAD DATA Logically assigned  
94 = DON'T KNOW  
97 = REFUSED  
98 = OTHER MISSING/NOT APPLICABLE  
99 = LEGITIMATE SKIP

(D\_MDEA8)  
[AD\\_MDEA8](#)<sup>1</sup>

Len : 2 INABILITY TO CONCENTRATE OR MAKE DECISIONS  
1 = Has symptom  
2 = Does not have symptom  
85 = BAD DATA Logically assigned  
94 = DON'T KNOW  
97 = REFUSED  
98 = OTHER MISSING/NOT APPLICABLE  
99 = LEGITIMATE SKIP

(D\_MDEA9)  
[AD\\_MDEA9](#)<sup>1</sup>

Len : 2 ANY THOUGHTS OR PLANS OF SUICIDE  
1 = Has symptom  
2 = Does not have symptom  
85 = BAD DATA Logically assigned  
94 = DON'T KNOW  
97 = REFUSED  
98 = OTHER MISSING/NOT APPLICABLE  
99 = LEGITIMATE SKIP

(DSMMDEA2)  
[ADSMDEA](#)<sup>1</sup>

Len : 2 SCORE OF SYMPTOM INDICATORS 1 THRU 9  
1 = Has 5 or more symptoms  
2 = Has less than 5 symptoms  
85 = BAD DATA Logically assigned  
94 = SUM OF SYMPTOMS AND DON'T KNOW >=5  
97 = SUM OF SYMPTOMS AND REFUSED >=5  
98 = OTHER MISSING/NOT APPLICABLE  
99 = LEGITIMATE SKIP

ADULT DEPRESSION

You mentioned having some of the problems I just asked you about.

During that [TIMEFILL] period of time, how much did your [FEELNOUN] and these other problems interfere with your work, your social life, or your personal relationships?

(AD28)

[ADPBINTF](#)<sup>1</sup>

Len : 2 WHEN PRBLMS WORST INTERFERE WITH WORK/ PRSNL LIFE

- 1 = Not at all
- 2 = A little
- 3 = Some
- 4 = A lot
- 5 = Extremely
- 85 = BAD DATA Logically assigned
- 94 = DON'T KNOW
- 97 = REFUSED
- 98 = BLANK (NO ANSWER)
- 99 = LEGITIMATE SKIP

During that [TIMEFILL] period of time, how often were you unable to carry out your daily activities because of these problems with your mood?

(AD28A)

[ADPBDLYA](#)<sup>1</sup>

Len : 2 WHEN PRBLMS WORST UNABLE TO CARRY OUT DLY ACTVTS

- 1 = Often
- 2 = Sometimes
- 3 = Rarely
- 4 = Never
- 85 = BAD DATA Logically assigned
- 94 = DON'T KNOW
- 97 = REFUSED
- 98 = BLANK (NO ANSWER)
- 99 = LEGITIMATE SKIP

Think of the very first period of time in your life lasting two weeks or longer when you [FEELFILL] for most of the day nearly every day and also had some of the other problems we just asked about.

Can you remember your exact age?

(AD37)

[ADPBRMBR](#)<sup>1</sup>

Len : 2 RMBR AGE WHEN FIRST 2+ WK PERIOD OF TIME STARTED

- 1 = Yes
- 2 = No
- 85 = BAD DATA Logically assigned
- 94 = DON'T KNOW
- 97 = REFUSED
- 98 = BLANK (NO ANSWER)
- 99 = LEGITIMATE SKIP

How old were you?

(AD37A, AD37B)

[ADPBAGE](#)<sup>1</sup>

Len : 3 AGE WHEN FIRST 2+ WK PERIOD OF TIME STARTED

- RANGE = 1 - 98
- 985 = BAD DATA Logically assigned
- 994 = DON'T KNOW
- 997 = REFUSED
- 998 = BLANK (NO ANSWER)
- 999 = LEGITIMATE SKIP

ADULT DEPRESSION

In your entire life, how many times did you feel [FEELNOUN] for two weeks or longer while also having some of the other problems we asked about?

If you are not sure of your answer, just make your best guess.

(AD52)

[ADPBNUM](#)<sup>1</sup>

Len : 4 # TIMES FELT THIS WAY FOR 2 WKS/LNGR DURING LIFE  
RANGE = 1 - 1000  
9985 = BAD DATA Logically assigned  
9994 = DON'T KNOW  
9997 = REFUSED  
9998 = BLANK (NO ANSWER)  
9999 = LEGITIMATE SKIP

In the past 12 months, did you have a period of time when you felt [FEELNOUN] for two weeks or longer while also having some of the other problems we asked about?

(AD38)

[ADPB2WK](#)<sup>1</sup>

Len : 2 FELT THIS 2 WKS+ W/OTH PRBS DURING PAST 12 MOS  
1 = Yes  
2 = No  
85 = BAD DATA Logically assigned  
94 = DON'T KNOW  
97 = REFUSED  
98 = BLANK (NO ANSWER)  
99 = LEGITIMATE SKIP

NOTE: Beginning with the 2008 survey, the questions corresponding to the variables ADPSHMG, ADPSWORK, ADPSRELS, and ADPSSOC no longer allow respondents to choose the category 95 (ACTIVITY DOES NOT APPLY).

Think about the time in the past 12 months when [NUMPROBS] with your mood [WASWERE] most severe.

Using the 0 to 10 scale shown below, where 0 means no interference and 10 means very severe interference, select the number that describes how much [NUMPROBS] interfered with your ability to do each of the following activities during that period. You can use any number between 0 and 10 to answer.

How much did your [FEELNOUN] interfere with your ability to do home management task, like cleaning, shopping, and working around the house, apartment, or yard?

(AD66A)

[ADPSHMG](#)<sup>1</sup>

Len : 2 HOW MUCH DID FEELINGS INTERFERE WITH HOME MNGMT  
0 = No Interference  
1 = Mild - 1  
2 = Mild - 2  
3 = Mild - 3  
4 = Moderate - 4  
5 = Moderate - 5  
6 = Moderate - 6  
7 = Severe - 7  
8 = Severe - 8  
9 = Severe - 9  
10 = Very Severe Interference  
85 = BAD DATA Logically assigned  
94 = DON'T KNOW  
97 = REFUSED  
98 = BLANK (NO ANSWER)  
99 = LEGITIMATE SKIP

ADULT DEPRESSION

During that time in the past 12 months when your [FEELNOUN] was most severe, how much did this interfere with your ability to work?

You can use any number between 0 and 10 to answer.

(AD66B)

[ADPSWORK](#)<sup>1</sup>

Len : 2 HOW MUCH DID FEELING INTERFERE WITH ABLTY TO WORK

- 0 = No Interference
- 1 = Mild - 1
- 2 = Mild - 2
- 3 = Mild - 3
- 4 = Moderate - 4
- 5 = Moderate - 5
- 6 = Moderate - 6
- 7 = Severe - 7
- 8 = Severe - 8
- 9 = Severe - 9
- 10 = Very Severe Interference
- 85 = BAD DATA Logically assigned
- 94 = DON'T KNOW
- 97 = REFUSED
- 98 = BLANK (NO ANSWER)
- 99 = LEGITIMATE SKIP

How much did your [FEELNOUN] interfere with your ability to form and maintain close relationships with other people during that period of time?

You can use any number between 0 and 10 to answer.

(AD66C)

[ADPSRELS](#)<sup>1</sup>

Len : 2 HOW MUCH DID FEELING INTERFERE WITH RELATIONSHIPS

- 0 = No Interference
- 1 = Mild - 1
- 2 = Mild - 2
- 3 = Mild - 3
- 4 = Moderate - 4
- 5 = Moderate - 5
- 6 = Moderate - 6
- 7 = Severe - 7
- 8 = Severe - 8
- 9 = Severe - 9
- 10 = Very Severe Interference
- 85 = BAD DATA Logically assigned
- 94 = DON'T KNOW
- 97 = REFUSED
- 98 = BLANK (NO ANSWER)
- 99 = LEGITIMATE SKIP

How much did [NUMPROBS] interfere with your ability to have a social life during that period of time?

You can use any number between 0 and 10 to answer.

(AD66D)

[ADPSSOC](#)<sup>1</sup>

Len : 2 HOW MUCH DID FEELINGS INTERFERE WITH SOCIAL LIFE

- 0 = No Interference
- 1 = Mild - 1
- 2 = Mild - 2
- 3 = Mild - 3
- 4 = Moderate - 4
- 5 = Moderate - 5
- 6 = Moderate - 6
- 7 = Severe - 7
- 8 = Severe - 8
- 9 = Severe - 9
- 10 = Very Severe Interference
- 85 = BAD DATA Logically assigned
- 94 = DON'T KNOW
- 97 = REFUSED
- 98 = BLANK (NO ANSWER)
- 99 = LEGITIMATE SKIP

ADULT DEPRESSION

NOTE: Beginning with the 2008 survey, respondents who answered "don't know" or "refused" to questions corresponding to the variables ADPSHMG, ADPSWORK, ADPSRELS, and ADPSSOC are no longer asked the question corresponding to ADPSDAYS unless they entered a response of 1 to 10 in at least one of the other questions corresponding to ADPSHMG through ADPSSOC.

About how many days out of 365 in the past 12 months were you totally unable to work or carry out your normal activities because of your [FEELNOUN]?

You can use any number between 0 and 365 to answer

(AD68)

[ADPSDAYS](#)<sup>1</sup> Len : 3 # DYS UNABLE TO WORK/CARRY OUT DLY ACT PST 12 MOS  
RANGE = 0 - 365  
985 = BAD DATA Logically assigned  
994 = DON'T KNOW  
997 = REFUSED  
998 = BLANK (NO ANSWER)  
999 = LEGITIMATE SKIP

Here is a list of professionals some people talk to about the problems we have been asking about:

- General practitioner or family doctor
- Other medical doctor like a cardiologist, gynecologist, urologist
- Psychologist
- Psychiatrist or psychotherapist
- Social Worker
- Counselor
- Other mental health professional, like a mental health nurse
- A nurse, occupational therapist, or other health professional
- A religious or spiritual advisor like a minister, priest, or rabbi
- Another healer, like an herbalist, chiropractor, acupuncturist, or massage therapist

At any time in the past 12 months, did you see or talk to a medical doctor or other professional about your [FEELNOUN]?

(AD86)

[ADSEEDOC](#)<sup>1</sup> Len : 2 SEE/TALK TO DR/OTH PROF ABT FEELINGS PAST 12 MOS  
1 = Yes  
2 = No  
85 = BAD DATA Logically assigned  
94 = DON'T KNOW  
97 = REFUSED  
98 = BLANK (NO ANSWER)  
99 = LEGITIMATE SKIP

During the past 12 months, which professionals did you see or talk to about [NUMPROBS] with your mood?

(AD86A)

[ADFAMDOC](#)<sup>1</sup> Len : 2 GEN/FAM DOC TALKED W/ABT FEELINGS PAST 12 MOS  
1 = Response entered  
6 = Response not entered  
94 = DON'T KNOW  
97 = REFUSED  
98 = BLANK (NO ANSWER)  
99 = LEGITIMATE SKIP

(AD86A)

[ADOTHDOC](#)<sup>1</sup> Len : 2 OTH DR TALKED W/ABOUT FEELINGS PAST 12 MOS  
1 = Response entered  
3 = Response entered LOGICALLY ASSIGNED  
6 = Response not entered  
94 = DON'T KNOW  
97 = REFUSED  
98 = BLANK (NO ANSWER)  
99 = LEGITIMATE SKIP

ADULT DEPRESSION

(AD86A)  
[ADPSYCH](#)<sup>1</sup>

Len : 2 PSYCHOLOGIST TALKED W/ABOUT FEELINGS PAST 12 MOS  
1 = Response entered  
3 = Response entered LOGICALLY ASSIGNED  
6 = Response not entered  
94 = DON'T KNOW  
97 = REFUSED  
98 = BLANK (NO ANSWER)  
99 = LEGITIMATE SKIP

(AD86A)  
[ADPSYMD](#)<sup>1</sup>

Len : 2 PSYCHIATRIST TALKED W/ABOUT FEELINGS PAST 12 MOS  
1 = Response entered  
3 = Response entered LOGICALLY ASSIGNED  
6 = Response not entered  
94 = DON'T KNOW  
97 = REFUSED  
98 = BLANK (NO ANSWER)  
99 = LEGITIMATE SKIP

(AD86A)  
[ADSOCWRK](#)<sup>1</sup>

Len : 2 SOCIAL WORKER TALKED W/ABOUT FEELINGS PAST 12 MOS  
1 = Response entered  
3 = Response entered LOGICALLY ASSIGNED  
6 = Response not entered  
94 = DON'T KNOW  
97 = REFUSED  
98 = BLANK (NO ANSWER)  
99 = LEGITIMATE SKIP

(AD86A)  
[ADCOUNS](#)<sup>1</sup>

Len : 2 COUNSELOR TALKED W/ABOUT FEELINGS PAST 12 MOS  
1 = Response entered  
3 = Response entered LOGICALLY ASSIGNED  
6 = Response not entered  
94 = DON'T KNOW  
97 = REFUSED  
98 = BLANK (NO ANSWER)  
99 = LEGITIMATE SKIP

(AD86A)  
[ADOTHMHP](#)<sup>1</sup>

Len : 2 MENTAL PROF TALKED W/ABOUT FEELINGS PAST 12 MOS  
1 = Response entered  
3 = Response entered LOGICALLY ASSIGNED  
6 = Response not entered  
94 = DON'T KNOW  
97 = REFUSED  
98 = BLANK (NO ANSWER)  
99 = LEGITIMATE SKIP

(AD86A)  
[ADNURSE](#)<sup>1</sup>

Len : 2 NURSE ETC.TALKED W/ABOUT FEELINGS PAST 12 MOS  
1 = Response entered  
3 = Response entered LOGICALLY ASSIGNED  
6 = Response not entered  
94 = DON'T KNOW  
97 = REFUSED  
98 = BLANK (NO ANSWER)  
99 = LEGITIMATE SKIP



ADULT DEPRESSION

(AD86A)  
[ADRELIG<sup>1</sup>](#)

Len : 2 RELIGIOUS ADVSR TLKED W/ABOUT FEELINGS PST 12 MOS  
1 = Response entered  
3 = Response entered LOGICALLY ASSIGNED  
6 = Response not entered  
94 = DON'T KNOW  
97 = REFUSED  
98 = BLANK (NO ANSWER)  
99 = LEGITIMATE SKIP

(AD86A)  
[ADHERBAL<sup>1</sup>](#)

Len : 2 HERBALIST TALKED W/ABOUT FEELINGS PAST 12 MOS  
1 = Response entered  
3 = Response entered LOGICALLY ASSIGNED  
6 = Response not entered  
94 = DON'T KNOW  
97 = REFUSED  
98 = BLANK (NO ANSWER)  
99 = LEGITIMATE SKIP

(AD86A)  
[ADOTHHLP<sup>1</sup>](#)

Len : 2 OTH HELP PROF TALKED W/ABOUT FEELINGS PAST 12 MOS  
1 = Response entered  
6 = Response not entered  
85 = BAD DATA Logically assigned  
94 = DON'T KNOW  
97 = REFUSED  
98 = BLANK (NO ANSWER)  
99 = LEGITIMATE SKIP

ADULT DEPRESSION

(ADP86ASC)  
ADOTHSP<sup>1</sup>

- Len : 3 OTHER PROFESSIONAL YOU SAW/TALKED TO IN PST 12 MO
- 1 = General practitioner or family doctor
  - 2 = Other medical doctor;eg cardiologist/GYN/urologist
  - 3 = Psychologist
  - 4 = Psychiatrist or psychotherapist
  - 5 = Social Worker
  - 6 = Counselor
  - 7 = Other mental health professional, like a MH nurse
  - 8 = Nurse/occupational therapist/oth hlth professional
  - 9 = Religious or spiritual advisor
  - 10 = Herbalist/Chiropractor/Acupuncturist/Massage thpst
  - 12 = Therapist, clinician, type unspecified
  - 13 = Nutritionist, dietician
  - 14 = Teacher, coach, mentor, trainer, student services
  - 16 = Pharmacist/pharmacy technician/medication specialist
  - 17 = Energy/biofield therapist (e.g., Reiki)
  - 18 = Victim/crisis assist/CPS;eg disaster,dom viol,rape
  - 19 = Mind/Body Medicine (e.g., biofeedback)
  - 25 = Lawyer, paralegal, legal assist, financial advisor
  - 20 = Altern Medical Sysys (eg Native Amer, ayurvedic)
  - 21 = Employer/EAP
  - 28 = Clinic; type unspecified
  - 23 = Doctor, type unspecified
  - 30 = Youth worker, unspecified
  - 24 = Military personnel/VA
  - 32 = Professional/specialist; type unspecified
  - 27 = Case manager/worker, no other info
  - 29 = Altern body therapies, not classified elsewhere
  - 39 = Addictionologist/addiction specialist
  - 33 = Life/personal/wellness coach
  - 34 = Mental health student/intern/trainee
  - 45 = Alcohol/drug treatment faciility; otherwise unspfd
  - 43 = Doula
  - 44 = Professional phone/online/app counseling
  - 602 = Internet support or chat room
  - 46 = Security guard/officer
  - 47 = Police/parole/probation officer
  - 601 = Family/friends/co-workers/acquaintances
  - 605 = Volunteer(s); otherwise unspecified
  - 603 = Telephone hotline/over phone (telehealth unspfd)
  - 701 = God/Jesus/Higher Power
  - 604 = Support group
  - 607 = Bereavement/grief class
  - 703 = Personal action/self-care/self-help (not group)
  - 706 = Use of medical/prescribed marijuana
  - 801 = Specific name of program or facility given
  - 802 = Problem/reason for seeking help given
  - 985 = BAD DATA Logically assigned
  - 994 = DON'T KNOW
  - 997 = REFUSED
  - 998 = BLANK (NO ANSWER)
  - 999 = LEGITIMATE SKIP

Are you currently receiving professional treatment or counseling for [NUMPROBS] with your mood?

(AD86B)  
ADTMTNOW<sup>1</sup>

- Len : 2 CURRENTLY RCVNG PROF TREATMENT/COUNSLG FOR MOOD
- 1 = Yes
  - 2 = No
  - 85 = BAD DATA Logically assigned
  - 94 = DON'T KNOW
  - 97 = REFUSED
  - 98 = BLANK (NO ANSWER)
  - 99 = LEGITIMATE SKIP

ADULT DEPRESSION

During the past 12 months, did you take prescription medication that was prescribed for [NUMPROBS]?

(AD86C)

[ADRX12MO](#)<sup>1</sup>

Len : 2 TAKE PRES MEDS PRESCRIBED FOR MOOD PAST 12 MONTHS

- 1 = Yes
- 2 = No
- 85 = BAD DATA Logically assigned
- 94 = DON'T KNOW
- 97 = REFUSED
- 98 = BLANK (NO ANSWER)
- 99 = LEGITIMATE SKIP

Are you currently taking prescription medication that was prescribed for [NUMPROBS]?

(AD86D)

[ADRXNOW](#)<sup>1</sup>

Len : 2 CURRENTLY TAKING PRESC MEDS PRESCRIBED FOR MOOD

- 1 = Yes
- 2 = No
- 85 = BAD DATA Logically assigned
- 94 = DON'T KNOW
- 97 = REFUSED
- 98 = BLANK (NO ANSWER)
- 99 = LEGITIMATE SKIP

During the past 12 months, how much has this prescription medication helped you?

(AD86E)

[ADRXHLP](#)<sup>1</sup>

Len : 2 HOW MUCH HAS PRESC MEDS FOR MOOD HELPED PST 12 MO

- 1 = Not at all
- 2 = A little
- 3 = Some
- 4 = A lot
- 5 = Extremely
- 85 = BAD DATA Logically assigned
- 94 = DON'T KNOW
- 97 = REFUSED
- 98 = BLANK (NO ANSWER)
- 99 = LEGITIMATE SKIP

During the past 12 months, how much has treatment or counseling helped you?

(AD86F)

[ADTMTHLP](#)<sup>1</sup>

Len : 2 HOW MUCH HAS TRMT/COUNSLG HELPED PST 12 MOS

- 1 = Not at all
- 2 = A little
- 3 = Some
- 4 = A lot
- 5 = Extremely
- 85 = BAD DATA Logically assigned
- 94 = DON'T KNOW
- 97 = REFUSED
- 98 = BLANK (NO ANSWER)
- 99 = LEGITIMATE SKIP

ADULT DEPRESSION

NOTE: The following variable, AMDELT, identifies an adult as having a major depressive episode (MDE) in their lifetime and AMDEYR identifies an adult as having MDE in the prior year. Beginning in 2021, missing values for AMDELT and AMDEYR were replaced using statistical imputation. The imputation-revised variables used in analysis, IRAMDELT and IRAMDEYR, appear in the Imputed Adult Depression section.

A respondent was classified as having a major depressive episode (MDE) in their lifetime, AMDELT=1, if they reported experiencing at least five out of the nine criteria used to define an adult as having had MDE in their lifetime, where at least one of the criteria is a depressed mood or loss of interest or pleasure in daily activities (ADSMMDA=1). An adult was classified as NOT having a major depressive episode (MDE) in their lifetime, AMDELT=2, if they met either of these conditions:

1. Reported experiencing fewer than five out of the nine criteria used to define an adult as having had MDE in their lifetime (ADSMMDA=2).
2. If the number of criteria used to define an adult as having had MDE in their lifetime is unknown (ADSMMDA=94,97,98) and the respondent reported at least one of the following:
  1. Never having had a period of time lasting several days or longer when felt sad, empty, or depressed (ADDPREV=2), discouraged about how things were going in life (ADDSCEV=2), and lost interest in most things usually enjoyable (ADLOSEV=2).
  2. Experienced the feelings in (i), but they did not last most of the day, nearly every day for two weeks or longer (ADLSI2WK=2) or (ADDP2WK=2).
  3. Experienced the feelings in (i) most of the day, nearly every day for two weeks or longer, but the feelings lasted less than an hour when mood was most severe and frequent (ADWRHRS=1).
  4. Experienced the feelings in (i) most of the day, nearly every day for two weeks or longer for at least an hour during those times when mood was most severe and frequent, but emotional distress was mild (ADWRDST=1), there was never a time when emotional distress was so severe that you could not be cheered up (ADWRCHR=4), and there was never a time when your emotional distress was so severe that you could not carry out your daily activities (ADWRIMP=4).
  5. Experienced the feelings in (i) most of the day, nearly every day for two weeks or longer for at least an hour and the severe distress were more than mild or at some point could not be cheered up or could not carry out daily activities, but never had any other problems during those weeks, such as changes in sleep, appetite, energy, the ability to concentrate and remember, or feelings of low self-worth (ADPPROB=2).

(ADPPROB, ADDP2WK, ADDPREV, ADDSCEV, ADLOSEV, ADLSI2WK, ADSMMDEA, ADWRCHR, ADWRDST, ADWRHRS, ADWRIMP)  
AMDELT Len : 1 ADULT: LIFETIME MAJOR DEPRESSIVE EPISODE (MDE)  
 . = Aged 12-17/Unknown (Otherwise)  
 1 = Yes (ADSMMDA=1)  
 2 = No (See comment above)

NOTE: Beginning in 2021, missing values for AMDEYR were replaced using statistical imputation. The imputation-revised variable used in analysis, IRAMDEYR, appears in the Imputed Adult Depression section.

(ADPB2WK, AMDELT)  
AMDEYR Len : 1 ADULT: PAST YEAR MAJOR DEPRESSIVE EPISODE (MDE)  
 . = Aged 12-17/Unknown (Otherwise)  
 1 = Yes (AMDELT=1 & ADPB2WK=1)  
 2 = No (AMDELT=2 or [AMDELT=1 & ADPB2WK=2])

NOTE: The following four variables make up the four role domains (home management, work, close relationships with others, and social life) of the Sheehan Disability Scale (SDS), which measures the impact of a disorder on an adult's life.

(ADPSHMG)  
ASDSHOM2 Len : 1 ADULT: DEPRESS FEELINGS ROLE IMPAIRMENT - HOME MANAGEMENT  
 . = Aged 12-17/Unkn/Legit Skip (Otherwise)  
 1 = None (ADPSHMG=0)  
 2 = Mild (ADPSHMG=1,2,3)  
 3 = Moderate (ADPSHMG=4,5,6)  
 4 = Severe (ADPSHMG=7,8,9)  
 5 = Very Severe (ADPSHMG=10)

(ADPSWORK)  
ASDSWRK2 Len : 1 ADULT: DEPRESS FEELINGS ROLE IMPAIRMENT - ABILITY TO WORK  
 . = Aged 12-17/Unkn/Legit Skip (Otherwise)  
 1 = None (ADPSWORK=0)  
 2 = Mild (ADPSWORK=1,2,3)  
 3 = Moderate (ADPSWORK=4,5,6)  
 4 = Severe (ADPSWORK=7,8,9)  
 5 = Very Severe (ADPSWORK=10)

ADULT DEPRESSION

(ADPSRELS)  
ASDSREL2

Len : 1 ADULT: DEP FEELINGS ROLE IMPAIRMENT - CLOSE RELATIONSHIPS  
. = Aged 12-17/Unkn/Legit Skip (Otherwise)  
1 = None (ADPSRELS=0)  
2 = Mild (ADPSRELS=1,2,3)  
3 = Moderate (ADPSRELS=4,5,6)  
4 = Severe (ADPSRELS=7,8,9)  
5 = Very Severe (ADPSRELS=10)

(ADPSSOC)  
ASDSSOC2

Len : 1 ADULT: DEPRESSIVE FEELINGS ROLE IMPAIRMENT - SOCIAL LIFE  
. = Aged 12-17/Unkn/Legit Skip (Otherwise)  
1 = None (ADPSSOC=0)  
2 = Mild (ADPSSOC=1,2,3)  
3 = Moderate (ADPSSOC=4,5,6)  
4 = Severe (ADPSSOC=7,8,9)  
5 = Very Severe (ADPSSOC=10)

The following variable, AMDEIMP, is restricted to adults with past year MDE (AMDEYR=1) and is derived from the maximum level of interference over the four role domains of SDS: home management (ASDSHOM2), ability to work (ASDSWRK2), close relationships (ASDSREL2), and social life (ASDSSOC2). Adults with a past year MDE (AMDEYR=1) and a "severe" or "very severe" maximum level of interference are assigned AMDEIMP=1. Adults without a past year MDE (AMDEYR=2) or a maximum level of interference of "none", "mild", or "moderate" (and no missing data across the four role domains) are assigned AMDEIMP=2. All other respondents are assigned a missing value for AMDEIMP. Beginning in 2021, missing values for AMDEIMP were replaced using statistical imputation. The imputation-revised variable used in analysis, IRAMDEIMP, appears in the Imputed Adult Depression section.

(AMDEYR, ASDSHOM2, ASDSREL2, ASDSSOC2, ASDSWRK2)  
AMDEIMP

Len : 1 ADULT: MDE WITH SEVERE ROLE IMPAIRMENT  
. = Aged 12-17/Unknown (Otherwise)  
1 = Yes  
2 = No

IMPUTED ADULT DEPRESSION

**IMPUTED ADULT DEPRESSION**

(AMDELT)

IRAMDELT

Len : 1 ADULT: LIFETIME MAJOR DEPRESSIVE EPISODE (MDE) - IMP REV  
. = Aged 12-17  
0 = No  
1 = Yes

(AMDELT)

IIAMDELT

Len : 1 ADULT: LIFETIME MAJOR DEPRESSIVE EPISODE (MDE) - IMP IND  
1 = Questionnaire data  
3 = Statistically imputed data  
9 = LEGITIMATE SKIP

(AMDEYR)

IRAMDEYR

Len : 1 ADULT: PAST YEAR MAJOR DEPRESSIVE EPISODE (MDE) - IMP REV  
. = Aged 12-17  
0 = No  
1 = Yes

(AMDEYR)

IIAMDEYR

Len : 1 ADULT: PAST YEAR MAJOR DEPRESSIVE EPISODE (MDE) - IMP IND  
1 = Questionnaire data  
3 = Statistically imputed data  
9 = LEGITIMATE SKIP

(AMDEIMP)

IRAMDEIMP

Len : 1 ADULT: MDE WITH SEVERE ROLE IMPAIRMENT - IMP REV  
. = Aged 12-17  
0 = No  
1 = Yes

(AMDEIMP)

IIAMDEIMP

Len : 1 ADULT: MDE WITH SEVERE ROLE IMPAIRMENT - IMP IND  
1 = Questionnaire data  
3 = Statistically imputed data  
9 = LEGITIMATE SKIP

RECODED ADULT DEPRESSION

**RECODED ADULT DEPRESSION**

NOTE: The variables in this section are recoded variables that were created from one or more of the edited or imputed variables from the preceding sections.

NOTE: Certain source variables that were used to create recoded variables have valid values that might not have been reported or assigned for the current survey year. However, these values have been included in the general specifications in the codebook on how the recoded variables were created. See additional details about this issue in the Organization of the Data File section of this codebook introduction.

NOTE: The following 16 variables are among all adult respondents who were asked the respective questions and are not confined to those respondents who were ultimately classified as having a Major Depressive Episode (MDE) in their lifetime or past year. To produce estimates among adults with MDE, the analysis will need to be restricted by either the lifetime MDE variable (IRAMDELT) or the past year MDE variable (IRAMDEYR).

(ADSEEDOC)

ATXMDEYR

Len : 1 RC-ADULT: SAW/TALK TO MD/PROF ABT DEPRESSIVE FEELNGS IN PY  
. = Aged 12-17/Unknown (Otherwise)  
0 = No (ADSEEDOC=2)  
1 = Yes (ADSEEDOC=1)

(ADRX12MO)

ARXMDEYR

Len : 1 RC-ADULT: USED RX MEDICATION FOR DEPRESSIVE FEELINGS IN PY  
. = Aged 12-17/Unknown (Otherwise)  
0 = No (ADRX12MO=2)  
1 = Yes (ADRX12MO=1)

The following variable, AMDETXRX, is defined as having received treatment/counseling for MDE in the past year if (1) saw or talked to a medical doctor or other professional about depressive feelings or (2) used prescription medication for depressive feelings.

(ARXMDEYR, ATXMDEYR)

AMDETXRX

Len : 1 RC-ADULT: RCVD TRT/CNSLG OR RX MED FOR DEPRESS FEELING IN PY  
. = Aged 12-17/Unknown (Otherwise)  
0 = No (ATXMDEYR=0 and ARXMDEYR=0)  
1 = Yes (ATXMDEYR=1 or ARXMDEYR=1)

(ADFAMDOC, ADSEEDOC)

ADOCMDE

Len : 1 RC-ADULT: SAW/TALK TO GEN PRAC/FAM MD ABT DEP FEELINGS IN PY  
. = Aged 12-17/Unknown/Legitimate Skip (Otherwise)  
0 = No (ADSEEDOC=2 or ADFAMDOC=6)  
1 = Yes (ADFAMDOC=1,3)

(ADOTHDOC, ADSEEDOC)

AOMDMDE

Len : 1 RC-ADULT: SAW/TALK TO OTHER MD ABT DEPRESSIVE FEELINGS IN PY  
. = Aged 12-17/Unknown/Legitimate Skip (Otherwise)  
0 = No (ADSEEDOC=2 or ADOTHDOC=6)  
1 = Yes (ADOTHDOC=1,3)

(ADPSYCH, ADSEEDOC)

ADPSY1MDE

Len : 1 RC-ADULT: SAW/TALK TO PSYCHOLOGIST ABT DEPRES FEELINGS IN PY  
. = Aged 12-17/Unknown/Legitimate Skip (Otherwise)  
0 = No (ADSEEDOC=2 or ADPSYCH=6)  
1 = Yes (ADPSYCH=1,3)

(ADPSYMD, ADSEEDOC)

ADPSY2MDE

Len : 1 RC-ADULT: SAW/TALK TO PSYCHIATRIST ABT DEPRES FEELINGS IN PY  
. = Aged 12-17/Unknown/Legitimate Skip (Otherwise)  
0 = No (ADSEEDOC=2 or ADPSYMD=6)  
1 = Yes (ADPSYMD=1,3)

(ADSEEDOC, ADSOCWRK)

ADSOCMDE

Len : 1 RC-ADULT: SAW/TALK TO SOCIAL WORKR ABT DEPRES FEELINGS IN PY  
. = Aged 12-17/Unknown/Legitimate Skip (Otherwise)  
0 = No (ADSEEDOC=2 or ADSOCWRK=6)  
1 = Yes (ADSOCWRK=1,3)

RECODED ADULT DEPRESSION

(ADCOUNS, ADSEEDOC)

ACOUNMDE Len : 1 RC-ADULT: SAW/TALK TO COUNSELOR ABT DEPRESSVE FEELINGS IN PY
.= Aged 12-17/Unknown/Legitimate Skip (Otherwise)
0 = No (ADSEEDOC=2 or ADCOUNS=6)
1 = Yes (ADCOUNS=1,3)

(ADOTHMHP, ADOTHSP, ADSEEDOC)

AOMHMDE Len : 1 RC-ADULT: SAW/TALK TO OTH MENT HLTH PROF ABT DEP FEELINGS-PY
.= Aged 12-17/Unknown/Legitimate Skip (Otherwise)
0 = No (ADSEEDOC=2 or [ADOTHMHP=6 and ADOTHSP not 12])
1 = Yes (ADOTHMHP=1,3 or ADOTHSP=12)

(ADNURSE, ADSEEDOC)

ANURSMDE Len : 1 RC-ADULT: SAW/TALK TO NURSE/OCC THERA ABT DEP FEELINGS IN PY
.= Aged 12-17/Unknown/Legitimate Skip (Otherwise)
0 = No (ADSEEDOC=2 or ADNURSE=6)
1 = Yes (ADNURSE=1,3)

(ADRELIG, ADSEEDOC)

ARELMDE Len : 1 RC-ADULT: SAW/TALK TO RELIG ADVISR ABT DEPRES FEELINGS IN PY
.= Aged 12-17/Unknown/Legitimate Skip (Otherwise)
0 = No (ADSEEDOC=2 or ADRELIG=6)
1 = Yes (ADRELIG=1,3)

(ADHERBAL, ADSEEDOC)

AHBCHMDE Len : 1 RC-ADULT: SAW/TALK TO ANOTHER HEALER ABT DEPR FEELINGS IN PY
.= Aged 12-17/Unknown/Legitimate Skip (Otherwise)
0 = No (ADSEEDOC=2 or ADHERBAL=6)
1 = Yes (ADHERBAL=1,3)

Starting with the 2022 NSDUH, the following variable for saw/talk to other professional about depressive feelings in the past year, AOTHMDE2, re-classified some of the write-in responses (ADOTHSP) between a valid write-in response and system missing. The revised version of this variable (AOTHMDE2) was used starting with the 2022 Detailed Tables and the revision was retroactively applied to the 2021 variable.

AOTHMDE2 is defined as an adult as having seen or talked to another professional about MDE during the past year, AOTHMDE2=1, if s/he entered a valid write-in response other than the responses that matched existing categories (ADOTHSP=11, 13-14, 16-24, 26-32, 34-36, 38-45, 48, 607, 801).

An adult was classified as NOT having seen or talked to another professional about MDE during the past year, AOTHMDE2=0, if s/he met any of these conditions:

- 1. Reported NOT seeing or talking to a medical doctor or other professional during the past year (ADSEEDOC=2).
2. Response not entered for whether other mental health professional was seen or talked to during the past year (ADOTHHLPL=6).
3. Write-in response entered matched an existing category (ADOTHSP=1-10, 12).

(ADOTHHLPL, ADOTHSP, ADSEEDOC)

AOTHMDE2 Len : 1 RC-ADULT: SAW/TALK TO OTHER PROF ABT DEPRESSV FEELINGS IN PY
.= Aged 12-17/Unknwn/Legit Skip/Invalid Spec. Resp.
0 = No (See comment above)
1 = Yes (See comment above)

The following variable, AHLTMDE, indicates whether an adult reported seeing or talking to a health professional about MDE in the past year. Adults were classified as having seen or talked to a health professional, AHLTMDE=1, if they reported seeing or talking to any of the following professionals: general practitioner or family doctor (ADOCMDE=1); other medical doctor (AOMDMDE=1); psychologist (APSY1MDE=1); psychiatrist or psychotherapist (APSY2MDE=1); social worker (ASOCMDE=1); counselor (ACOUNMDE=1); other mental health professional (AOMHMDE=1); or nurse, occupational therapist, or other health professional (ANURSMDE=1). Respondents were classified as having not seen or talked to a health professional, AHLTMDE=0, if they reported not seeing or talking to all of the professionals listed above (source variable=0).

(ACOUNMDE, ADOCMDE, ANURSMDE, AOMDMDE, AOMHMDE, APSY1MDE, APSY2MDE, ASOCMDE)

AHLTMDE Len : 1 RC-ADULT: SAW/TALK TO HLTH PROF ABT DEPRESSVE FEELINGS IN PY
.= Aged 12-17/Unknown (Otherwise)
0 = No (See comment above)
1 = Yes (See comment above)



RECODED ADULT DEPRESSION

The following variable, AALTMDE, indicates whether an adult reported seeing or talking to an alternative service professional about MDE in the past year. Adults were classified as having seen or talked to an alternative service professional, AALTMDE=1, if they reported seeing or talking to any of the following professionals: religious or spiritual advisor (ARELMDE=1); or herbalist, chiropractor, acupuncturist, or massage therapist (AHBCHMDE=1). Respondents were classified as having not seen or talked to an alternative service professional, AALTMDE=0, if they reported not seeing or talking to all of the professionals listed above (source variable=0).

(AHBCHMDE, ARELMDE)

[AALTMDE](#)

Len : 1 RC-ADULT: SAW/TALK TO ALT SERV PROF ABT DEPRS FEELINGS IN PY

. = Aged 12-17/Unknown (Otherwise)

0 = No (See comment above)

1 = Yes (See comment above)

ADOLESCENT DEPRESSION

**ADOLESCENT DEPRESSION**

*The values in this section may be inconsistent with values for variables in other sections of the interview. Items in this section were edited when respondents legitimately skipped out of these items based on prior answers in earlier sections. Otherwise, variables in one section of the interview generally were not edited to make them consistent with variables in another section of the interview. This note applies to variables in this section marked by a<sup>1</sup>.*

Have you ever in your life had a period of time lasting several days or longer when most of the day you felt sad, empty, or depressed?

(YDS21)

[YODPREV](#)<sup>1</sup>

Len : 2 EVER HAD SEVERAL DAYS WHRE FELT SAD/EMPTY/DEPRSSD

1 = Yes

2 = No

85 = BAD DATA Logically assigned

94 = DON'T KNOW

97 = REFUSED

98 = BLANK (NO ANSWER)

99 = LEGITIMATE SKIP

Have you ever had a period of time lasting several days or longer when most of the day you felt very discouraged or hopeless about how things were going in your life?

(YDS22)

[YODSCEV](#)<sup>1</sup>

Len : 2 EVER HAD PER OF TIME WHERE FELT DISCRGD OR HPELSS

1 = Yes

2 = No

94 = DON'T KNOW

97 = REFUSED

98 = BLANK (NO ANSWER)

99 = LEGITIMATE SKIP

Have you ever had a period of time lasting several days or longer when you lost interest and became bored with most things you usually enjoy, like work, hobbies, and personal relationships?

(YDS23)

[YOLOSEV](#)<sup>1</sup>

Len : 2 EVER HAD PER OF TIME LST INTRST IN ENJOYABLE THGS

1 = Yes

2 = No

94 = DON'T KNOW

97 = REFUSED

98 = BLANK (NO ANSWER)

99 = LEGITIMATE SKIP

During times when you felt sad, empty, or depressed most of the day, did you ever feel discouraged about how things were going in your life?

(YD01)

[YODPDISC](#)<sup>1</sup>

Len : 2 FEEL DISCRGD ABOUT LIFE WHEN SAD/EMPTY/DEPRESSED

1 = Yes

2 = No

85 = BAD DATA Logically assigned

94 = DON'T KNOW

97 = REFUSED

98 = BLANK (NO ANSWER)

99 = LEGITIMATE SKIP

During the times when you felt sad, empty, or depressed, did you ever lose interest and become really bored with most things like school, work, hobbies, and other things that are usually fun for you, like listening to music, watching TV, movies, or sports, playing computer games, or going out with friends?

(YD01A, YD01B)

[YODPLSIN](#)<sup>1</sup>

Len : 2 EVER LOSE INT IN THINGS WHEN SAD/EMPTY/DEPRESSED

1 = Yes

2 = No

85 = BAD DATA Logically assigned

94 = DON'T KNOW

97 = REFUSED

98 = BLANK (NO ANSWER)

99 = LEGITIMATE SKIP

ADOLESCENT DEPRESSION

During times when you felt discouraged about how things were going in your life, did you ever lose interest and become really bored with most things like school, work, hobbies, and other things that are usually fun for you, like listening to music, watching TV, movies, or sports, playing computer games, or going out with friends?

(YD02)

YODSLSIN<sup>1</sup>

Len : 2 EVER LOSE INT IN THGS WHEN FEELING DISCOURGAGED

- 1 = Yes
- 2 = No
- 94 = DON'T KNOW
- 97 = REFUSED
- 98 = BLANK (NO ANSWER)
- 99 = LEGITIMATE SKIP

Did you ever have a period of time like this that lasted most of the day almost every day for two weeks or longer?

(YD09)

YOLS12WK<sup>1</sup>

Len : 2 PERIOD OF TIME LASTED EVERY DAY FOR 2 WKS /LNGR

- 1 = Yes
- 2 = No
- 94 = DON'T KNOW
- 97 = REFUSED
- 98 = BLANK (NO ANSWER)
- 99 = LEGITIMATE SKIP

Think about the times when you [FEELFILL]. Did you ever have a period of time like this that lasted most of the day, almost every day, for two weeks or longer?

(YD12)

YODPR2WK<sup>1</sup>

Len : 2 TIME WHEN [FEELFILL] LSTD EVRYDY 2 WKS OR LNGR

- 1 = Yes
- 2 = No
- 85 = BAD DATA Logically assigned
- 94 = DON'T KNOW
- 97 = REFUSED
- 98 = BLANK (NO ANSWER)
- 99 = LEGITIMATE SKIP

Think of times lasting two weeks or longer when [NUMPROBS] with your mood [WASWERE] most severe and frequent. During those times, how long did your [FEELNOUN] usually last?

(YD16)

YOWRHRS<sup>1</sup>

Len : 2 TIME THAT MOST SEVERE/FREQUENT MOOD LASTED

- 1 = Less than 1 hour
- 2 = At least 1 hour but no more than 3 hours
- 3 = At least 3 hours but no more than 5 hours
- 4 = 5 hours or more
- 85 = BAD DATA Logically assigned
- 94 = DON'T KNOW
- 97 = REFUSED
- 98 = BLANK (NO ANSWER)
- 99 = LEGITIMATE SKIP

Still thinking of times lasting two weeks or longer when [NUMPROBS] with your mood [WASWERE] most severe and frequent, how strong were your bad feelings during those times?

(YD17)

YOWRDST<sup>1</sup>

Len : 2 HOW STRONG WERE BAD FEELINGS DURING 2 WKS

- 1 = Mild
- 2 = Moderate
- 3 = Severe
- 4 = Very Severe
- 94 = DON'T KNOW
- 97 = REFUSED
- 98 = BLANK (NO ANSWER)
- 99 = LEGITIMATE SKIP

ADOLESCENT DEPRESSION

Again, think of times lasting two weeks or longer when [NUMPROBS] with your mood [WASWERE] most severe and frequent.

How often, during those times, did you feel so bad that nothing could cheer you up?

(YD18)

YOWRCHR<sup>1</sup>

Len : 2 BAD FEELINGS SO SEVERE NOTHING COULD CHEER YOU UP

- 1 = Often
- 2 = Sometimes
- 3 = Not very often
- 4 = Never
- 94 = DON'T KNOW
- 97 = REFUSED
- 98 = BLANK (NO ANSWER)
- 99 = LEGITIMATE SKIP

Once again, please think of times lasting two weeks or longer when [NUMPROBS] with your mood [WASWERE] most severe and frequent.

How often, during those times, did you feel so bad that you could not carry out your daily activities?

(YD19)

YOWRIMP<sup>1</sup>

Len : 2 MOOD SO SEVERE COULDN'T DO DLY ACTIVITIES

- 1 = Often
- 2 = Sometimes
- 3 = Not very often
- 4 = Never
- 94 = DON'T KNOW
- 97 = REFUSED
- 98 = BLANK (NO ANSWER)
- 99 = LEGITIMATE SKIP

People who have problems with their mood often have other problems at the same time. These problems may include things like changes in:

- sleep
- eating
- energy
- the ability to keep their mind on things
- feeling badly about themselves

Did you ever have any of these problems during a period of time when you [FEELFILL] for two weeks or longer?

(YD21)

YODPPROB<sup>1</sup>

Len : 2 EVER HAVE OTH PRBLMS DURING 2 WKS OR LONGER

- 1 = Yes
- 2 = No
- 94 = DON'T KNOW
- 97 = REFUSED
- 98 = BLANK (NO ANSWER)
- 99 = LEGITIMATE SKIP

Think again about these other problems we just mentioned. They include things like changes in:

- sleep
- eating
- energy
- the ability to keep their mind on things
- feeling badly about themselves

Can you think of the worst time when you [FEELFILL] for two weeks or longer and also had these other problems at the same time?

(YD22)

YOWRPROB<sup>1</sup>

Len : 2 ONE PARTICULAR TIME THAT IS THE WORST ONE EVER

- 1 = Yes
- 2 = No
- 94 = DON'T KNOW
- 97 = REFUSED
- 98 = BLANK (NO ANSWER)
- 99 = LEGITIMATE SKIP

ADOLESCENT DEPRESSION

How old were you when that worst period of time started?

Then think of the most recent time you [FEELFILL] for two weeks or longer and you had these other problems at the same time.

How old were you when that time started?

(YD22A, YD22C)

YOWRAGE<sup>1</sup>

Len : 3 AGE WHEN WORST PERIOD OF TIME STARTED  
RANGE = 1 - 17  
994 = DON'T KNOW  
997 = REFUSED  
998 = BLANK (NO ANSWER)  
999 = LEGITIMATE SKIP

In answering the next questions, think about the period of time/most recent period of time when your [FEELNOUN] and other problems were the worst.

During that time, did you feel sad, empty, or depressed for most of the day nearly every day?

(YD24A)

YOWRDEPR<sup>1</sup>

Len : 2 WHEN PRBLMS WORST FELT SAD/EMPTY/DPRSD EVERY DAY  
1 = Yes  
2 = No  
94 = DON'T KNOW  
97 = REFUSED  
98 = BLANK (NO ANSWER)  
99 = LEGITIMATE SKIP

During that [TIMEFILL] period of time, did you feel discouraged about how things were going in your life most of the day nearly every day?

(YD24C)

YOWRDISC<sup>1</sup>

Len : 2 WHEN PRBLMS WRST FELT DISCRGED ABT LIFE EVERY DAY  
1 = Yes  
2 = No  
94 = DON'T KNOW  
97 = REFUSED  
98 = BLANK (NO ANSWER)  
99 = LEGITIMATE SKIP

During that [TIMEFILL] period of time, did you become bored with almost everything like school, work, hobbies, and things you like to do for fun?

(YD24E)

YOWRLSIN<sup>1</sup>

Len : 2 WHEN PRBLMS WORST LOSE INTRST IN ENJOYABLE THINGS  
1 = Yes  
2 = No  
94 = DON'T KNOW  
97 = REFUSED  
98 = BLANK (NO ANSWER)  
99 = LEGITIMATE SKIP

During that [TIMEFILL] period of time, did you feel like nothing was fun even when good things were happening?

(YD24F)

YOWRPLSR<sup>1</sup>

Len : 2 WHEN PRBLMS WORST FEEL NO FUN IN GOOD THINGS  
1 = Yes  
2 = No  
85 = BAD DATA Logically assigned  
94 = DON'T KNOW  
97 = REFUSED  
98 = BLANK (NO ANSWER)  
99 = LEGITIMATE SKIP

ADOLESCENT DEPRESSION

The next questions are about changes in appetite and weight.

In answering these questions, think about the period of time/most recent period of time when your [FEELNOUN] and other problems were the worst.

Did you eat much less than usual almost every day during that time?

(YD26A)

YOWRELES<sup>1</sup>

Len : 2 WHEN PRBLMS WORST EAT LESS THAN USUAL EVERY DAY

1 = Yes

2 = No

85 = BAD DATA Logically assigned

94 = DON'T KNOW

97 = REFUSED

98 = BLANK (NO ANSWER)

99 = LEGITIMATE SKIP

Did you eat much more than usual almost every day?

(YD26B)

YOWREMOR<sup>1</sup>

Len : 2 WHEN PRBLMS WORST EAT MORE THAN USUAL EVERY DAY

1 = Yes

2 = No

94 = DON'T KNOW

97 = REFUSED

98 = BLANK (NO ANSWER)

99 = LEGITIMATE SKIP

Did you gain weight without trying to during that [TIMEFILL] period of time?

(YD26C)

YOWRGAIN<sup>1</sup>

Len : 2 WHEN PRBLMS WORST DID YOU GAIN WEIGHT W/O TRYING

1 = Yes

2 = No

94 = DON'T KNOW

97 = REFUSED

98 = BLANK (NO ANSWER)

99 = LEGITIMATE SKIP

Did you gain weight without trying to because you were growing?

(YD26C1)

YOWRGROW<sup>1</sup>

Len : 2 WHEN PRBLMS WORST GAIN WGHT W/O TRYING BC GROWING

1 = Yes

2 = No

94 = DON'T KNOW

97 = REFUSED

98 = BLANK (NO ANSWER)

99 = LEGITIMATE SKIP

Did you gain weight without trying to because you were pregnant?

(YD26C2)

YOWRPREG<sup>1</sup>

Len : 2 WHEN PRBLMS WRST GAIN WGHT W/O TRYING BC PREGNANT

2 = No

94 = DON'T KNOW

98 = BLANK (NO ANSWER)

99 = LEGITIMATE SKIP

ADOLESCENT DEPRESSION

How many pounds did you gain?

Please enter your answer as a whole number.

(YD26D)

[YOWRGNLB](#)<sup>1</sup>

Len : 3 WHEN PRBLMS WORST # LBS GAINED WITHOUT TRYING  
RANGE = 0 - 200  
994 = DON'T KNOW  
997 = REFUSED  
998 = BLANK (NO ANSWER)  
999 = LEGITIMATE SKIP

Did you lose weight without trying to?

(YD26E)

[YOWRLOSE](#)<sup>1</sup>

Len : 2 WHEN PRBLMS WORST DID YOU LOSE WEIGHT W/O TRYING  
1 = Yes  
2 = No  
85 = BAD DATA Logically assigned  
94 = DON'T KNOW  
97 = REFUSED  
98 = BLANK (NO ANSWER)  
99 = LEGITIMATE SKIP

Did you lose weight without trying to because you were sick or on a diet?

(YD26E1)

[YOWRDIET](#)<sup>1</sup>

Len : 2 WHEN PRBLMS WORST LOSE WGHT W/O TRYING BC SICK/DT  
1 = Yes  
2 = No  
85 = BAD DATA Logically assigned  
94 = DON'T KNOW  
97 = REFUSED  
98 = BLANK (NO ANSWER)  
99 = LEGITIMATE SKIP

How many pounds did you lose?

Please enter your answer as a whole number.

(YD26F)

[YOWRLSLB](#)<sup>1</sup>

Len : 3 WHEN PRBLMS WORST # LBS LOST WITHOUT TRYING  
RANGE = 0 - 190  
994 = DON'T KNOW  
997 = REFUSED  
998 = BLANK (NO ANSWER)  
999 = LEGITIMATE SKIP

Again, please think about the period of time/most recent period of time when your [FEELNOUN] and other problems were the worst.

Did you have a lot more trouble than usual falling asleep or staying asleep most nights or waking too early most mornings during that [TIMEFILL] time?

(YD26G)

[YOWRSLEP](#)<sup>1</sup>

Len : 2 WHEN PRBLMS WORST HAVE PRBS SLEEPING/WAKING EARLY  
1 = Yes  
2 = No  
85 = BAD DATA Logically assigned  
94 = DON'T KNOW  
97 = REFUSED  
98 = BLANK (NO ANSWER)  
99 = LEGITIMATE SKIP

ADOLESCENT DEPRESSION

During that [TIMEFILL] period of time, did you sleep a lot more than usual?

(YD26H)

YOWRSMOR<sup>1</sup>

Len : 2 WHEN PRBLMS WORST SLEEP A LOT MORE THAN USUAL

1 = Yes

2 = No

94 = DON'T KNOW

97 = REFUSED

98 = BLANK (NO ANSWER)

99 = LEGITIMATE SKIP

On most days during that [TIMEFILL] period of time, did you feel that you didn't have much energy?

(YD26J)

YOWRENRG<sup>1</sup>

Len : 2 WHEN PRBLMS WORST FEEL TIRED/LOW ON ENERGY EVRYDY

1 = Yes

2 = No

85 = BAD DATA Logically assigned

94 = DON'T KNOW

97 = REFUSED

98 = BLANK (NO ANSWER)

99 = LEGITIMATE SKIP

Did you feel as though you were talking or moving more slowly than usual on most days during that [TIMEFILL] period of time?

(YD26L)

YOWRSLOW<sup>1</sup>

Len : 2 WHEN PRBLMS WORST TALK/MOVE SLOWER THAN USUAL

1 = Yes

2 = No

85 = BAD DATA Logically assigned

94 = DON'T KNOW

97 = REFUSED

98 = BLANK (NO ANSWER)

99 = LEGITIMATE SKIP

Did anyone else notice that you were talking or moving more slowly than usual?

(YD26M)

YOWRSLNO<sup>1</sup>

Len : 2 WHEN PRBLMS WORST PEOP NOTICE SLOWER THAN USUAL

1 = Yes

2 = No

85 = BAD DATA Logically assigned

94 = DON'T KNOW

97 = REFUSED

98 = BLANK (NO ANSWER)

99 = LEGITIMATE SKIP

Were you so restless or jittery that you walked up or down or couldn't sit still?

(YD26N)

YOWRJITT<sup>1</sup>

Len : 2 WHEN PRBLMS WORST RSTLSS/JITTRY/PACING EVERYDAY

1 = Yes

2 = No

94 = DON'T KNOW

97 = REFUSED

98 = BLANK (NO ANSWER)

99 = LEGITIMATE SKIP

Did anyone else notice that you couldn't sit still?

(YD26O)

YOWRJINO<sup>1</sup>

Len : 2 WHEN PRBLMS WRST PEOP NOTICE YOU CLDNT SIT STILL

1 = Yes

2 = No

94 = DON'T KNOW

98 = BLANK (NO ANSWER)

99 = LEGITIMATE SKIP



ADOLESCENT DEPRESSION

The next questions are about changes in your ability to concentrate, and your feelings about yourself.

Again, in answering these questions, think about the period of time/most recent period of time when your [FEELNOUN] and other problems were the worst.

On most days during that [TIMEFILL] time, did your thinking seem slower than usual or seem mixed up?

(YD26P)

YOWRTHOT<sup>1</sup>

Len : 2 WHEN PRBLMS WORST THGHTS SLOWER/MIXED UP

1 = Yes

2 = No

85 = BAD DATA Logically assigned

94 = DON'T KNOW

97 = REFUSED

98 = BLANK (NO ANSWER)

99 = LEGITIMATE SKIP

On most days, did you have a lot more trouble than usual keeping your mind on things?

(YD26R)

YOWRCONC<sup>1</sup>

Len : 2 WHEN PRBLMS WRST HAVE TRBLE KEEPING MIND ON THNGS

1 = Yes

2 = No

85 = BAD DATA Logically assigned

94 = DON'T KNOW

97 = REFUSED

98 = BLANK (NO ANSWER)

99 = LEGITIMATE SKIP

Were you unable to make up your mind about things you ordinarily have no trouble deciding about?

(YD26S)

YOWRDCSN<sup>1</sup>

Len : 2 WHEN PRBLMS WORST UNABLE TO MAKE DECISIONS

1 = Yes

2 = No

85 = BAD DATA Logically assigned

94 = DON'T KNOW

97 = REFUSED

98 = BLANK (NO ANSWER)

99 = LEGITIMATE SKIP

Did you feel that you were not as good as other people nearly every day?

(YD26U)

YOWRNOGD<sup>1</sup>

Len : 2 WHEN PRBLMS WRST FEEL NOT AS GOOD AS OTHER PEOPLE

1 = Yes

2 = No

85 = BAD DATA Logically assigned

94 = DON'T KNOW

97 = REFUSED

98 = BLANK (NO ANSWER)

99 = LEGITIMATE SKIP

Did you feel totally worthless nearly every day?

(YD26V)

YOWRWRTH<sup>1</sup>

Len : 2 WHEN PRBLMS WORST FEEL TOTALLY WORTHLESS EVERYDAY

1 = Yes

2 = No

85 = BAD DATA Logically assigned

94 = DON'T KNOW

97 = REFUSED

98 = BLANK (NO ANSWER)

99 = LEGITIMATE SKIP

ADOLESCENT DEPRESSION

The next questions are about thoughts of death or suicide.

Again, in answering these questions, think about the period of time/most recent period of time when your [FEELNOUN] and other problems were the worst.

Did you often think a lot about death, either your own, someone else's, or death in general?

(YD26AA)  
YOWRDLOT<sup>1</sup>      Len : 2    WHEN PRBLMS WORST THINK A LOT ABOUT DEATH  
1 = Yes  
2 = No  
85 = BAD DATA Logically assigned  
94 = DON'T KNOW  
97 = REFUSED  
98 = BLANK (NO ANSWER)  
99 = LEGITIMATE SKIP

During that period, did you ever think that it would be better if you were dead?

(YD26BB)  
YOWRDBTR<sup>1</sup>      Len : 2    WHEN PRBLMS WRST THINK IT WOULD BE BETTER IF DEAD  
1 = Yes  
2 = No  
85 = BAD DATA Logically assigned  
94 = DON'T KNOW  
97 = REFUSED  
98 = BLANK (NO ANSWER)  
99 = LEGITIMATE SKIP

Did you think about killing yourself?

(YD26CC)  
YOWRSTHK<sup>1</sup>      Len : 2    WHEN PRBLMS WORST THINK ABOUT KILLING YOURSELF  
1 = Yes  
2 = No  
85 = BAD DATA Logically assigned  
94 = DON'T KNOW  
97 = REFUSED  
98 = BLANK (NO ANSWER)  
99 = LEGITIMATE SKIP

Did you make a plan to kill yourself?

(YD26DD)  
YOWRSPLN<sup>1</sup>      Len : 2    WHEN PRBLMS WORST MAKE A PLAN TO KILL YOURSELF  
1 = Yes  
2 = No  
85 = BAD DATA Logically assigned  
94 = DON'T KNOW  
97 = REFUSED  
98 = BLANK (NO ANSWER)  
99 = LEGITIMATE SKIP

Did you make a suicide attempt or try to kill yourself?

(YD26EE)  
YOWRSATP<sup>1</sup>      Len : 2    WHEN PRBLMS WORST MAKE A SUICIDE ATTEMPT  
1 = Yes  
2 = No  
85 = BAD DATA Logically assigned  
94 = DON'T KNOW  
97 = REFUSED  
98 = BLANK (NO ANSWER)  
99 = LEGITIMATE SKIP

ADOLESCENT DEPRESSION

*(D\_MDEA1Y)*  
YO\_MDEA1<sup>1</sup>

Len : 2 SAD/EMPTY/DEPRESSED MOST OF DAY OR DISCOURAGED  
1 = Has symptom  
2 = Does not have symptom  
94 = DON'T KNOW  
97 = REFUSED  
98 = OTHER MISSING/NOT APPLICABLE  
99 = LEGITIMATE SKIP

*(D\_MDEA2Y)*  
YO\_MDEA2<sup>1</sup>

Len : 2 LOST INTEREST OR PLEASURE IN MOST THINGS  
1 = Has symptom  
2 = Does not have symptom  
85 = BAD DATA Logically assigned  
94 = DON'T KNOW  
97 = REFUSED  
98 = OTHER MISSING/NOT APPLICABLE  
99 = LEGITIMATE SKIP

*(D\_MDEA3Y)*  
YO\_MDEA3<sup>1</sup>

Len : 2 CHANGES IN APPETITE OR WT  
1 = Has symptom  
2 = Does not have symptom  
85 = BAD DATA Logically assigned  
94 = DON'T KNOW  
97 = REFUSED  
98 = OTHER MISSING/NOT APPLICABLE  
99 = LEGITIMATE SKIP

*(D\_MDEA4Y)*  
YO\_MDEA4<sup>1</sup>

Len : 2 SLEEP PROBLEMS  
1 = Has symptom  
2 = Does not have symptom  
85 = BAD DATA Logically assigned  
94 = DON'T KNOW  
97 = REFUSED  
98 = OTHER MISSING/NOT APPLICABLE  
99 = LEGITIMATE SKIP

*(D\_MDEA5Y)*  
YO\_MDEA5<sup>1</sup>

Len : 2 OTHERS NOTICED THAT R WAS RESTLESS OR LETHARGIC  
1 = Has symptom  
2 = Does not have symptom  
85 = BAD DATA Logically assigned  
94 = DON'T KNOW  
97 = REFUSED  
98 = OTHER MISSING/NOT APPLICABLE  
99 = LEGITIMATE SKIP

*(D\_MDEA6Y)*  
YO\_MDEA6<sup>1</sup>

Len : 2 FELT TIRED/LOW ENERGY NEARLY EVERY DAY  
1 = Has symptom  
2 = Does not have symptom  
85 = BAD DATA Logically assigned  
94 = DON'T KNOW  
97 = REFUSED  
98 = OTHER MISSING/NOT APPLICABLE  
99 = LEGITIMATE SKIP

ADOLESCENT DEPRESSION

(D\_MDEA7Y)  
YO\_MDEA7<sup>1</sup>

Len : 2 FELT WORTHLESS NEARLY EVERY DAY  
1 = Has symptom  
2 = Does not have symptom  
85 = BAD DATA Logically assigned  
94 = DON'T KNOW  
97 = REFUSED  
98 = OTHER MISSING/NOT APPLICABLE  
99 = LEGITIMATE SKIP

(D\_MDEA8Y)  
YO\_MDEA8<sup>1</sup>

Len : 2 INABILITY TO CONCENTRATE OR MAKE DECISIONS  
1 = Has symptom  
2 = Does not have symptom  
85 = BAD DATA Logically assigned  
94 = DON'T KNOW  
97 = REFUSED  
98 = OTHER MISSING/NOT APPLICABLE  
99 = LEGITIMATE SKIP

(D\_MDEA9Y)  
YO\_MDEA9<sup>1</sup>

Len : 2 ANY THOUGHTS OR PLANS OF SUICIDE  
1 = Has symptom  
2 = Does not have symptom  
85 = BAD DATA Logically assigned  
94 = DON'T KNOW  
97 = REFUSED  
98 = OTHER MISSING/NOT APPLICABLE  
99 = LEGITIMATE SKIP

(DSMMDEAY)  
YODSMMDE<sup>1</sup>

Len : 2 SCORE OF SYMPTOM INDICATORS 1 THRU 9  
1 = Has 5 or more symptoms  
2 = Has less than 5 symptoms  
85 = BAD DATA Logically assigned  
94 = SUM OF SYMPTOMS AND DON'T KNOW >=5  
97 = SUM OF SYMPTOMS AND REFUSED >=5  
98 = OTHER MISSING/NOT APPLICABLE  
99 = LEGITIMATE SKIP

You mentioned having some of the problems I just asked you about.

During that [TIMEFILL] period of time, how much did your [FEELNOUN] interfere or cause problems with your school work, your job, or your relationships with family and friends?

(YD28)  
YOPBINTF<sup>1</sup>

Len : 2 WHEN PRBLMS WORST INTERFERE WITH SCHL/ PRSNL LIFE  
1 = Not at all  
2 = A little  
3 = Some  
4 = A lot  
5 = Extremely  
85 = BAD DATA Logically assigned  
94 = DON'T KNOW  
97 = REFUSED  
98 = BLANK (NO ANSWER)  
99 = LEGITIMATE SKIP

ADOLESCENT DEPRESSION

During that [TIMEFILL] period of time, how often were you unable to carry out your daily activities or to take care of yourself because of these problems with your mood?

(YD28A)

[YOPBDLYA](#)<sup>1</sup>

Len : 2 WHEN PRBLMS WORST UNABLE TO CARRY OUT DLY ACTVTS

- 1 = Often
- 2 = Sometimes
- 3 = Not very often
- 4 = Never
- 94 = DON'T KNOW
- 97 = REFUSED
- 98 = BLANK (NO ANSWER)
- 99 = LEGITIMATE SKIP

Think of the very first period of time in your life lasting two weeks or longer when you [FEELFILL] and also had some of the other problems we just asked about.

Can you remember your exact age?

(YD37)

[YOPBRMBR](#)<sup>1</sup>

Len : 2 RMBR AGE WHEN FIRST 2+ WK PERIOD OF TIME STARTED

- 1 = Yes
- 2 = No
- 85 = BAD DATA Logically assigned
- 94 = DON'T KNOW
- 97 = REFUSED
- 98 = BLANK (NO ANSWER)
- 99 = LEGITIMATE SKIP

How old were you?

(YD37A, YD37B)

[YOPBAGE](#)<sup>1</sup>

Len : 3 AGE WHEN FIRST 2+ WK PERIOD OF TIME STARTED

- RANGE = 1 - 17
- 994 = DON'T KNOW
- 997 = REFUSED
- 998 = BLANK (NO ANSWER)
- 999 = LEGITIMATE SKIP

In your entire life, how many times did you feel [FEELNOUN] for two weeks or longer while also having some of the other problems we asked about?

If you are not sure of your answer, just make your best guess.

(YD52)

[YOPBNUM](#)<sup>1</sup>

Len : 4 # TIMES FELT THIS WAY FOR 2 WKS/LNGR DURING LIFE

- RANGE = 1 - 1000
- 9985 = BAD DATA Logically assigned
- 9994 = DON'T KNOW
- 9997 = REFUSED
- 9998 = BLANK (NO ANSWER)
- 9999 = LEGITIMATE SKIP

In the past 12 months, did you have a period of time when you felt [FEELNOUN] for two weeks or longer while also having some of the other problems we asked about?

(YD38)

[YOPB2WK](#)<sup>1</sup>

Len : 2 FELT THIS WAY 2 WKS+ W/OTH PRBS DURING PST 12 MOS

- 1 = Yes
- 2 = No
- 85 = BAD DATA Logically assigned
- 94 = DON'T KNOW
- 97 = REFUSED
- 98 = BLANK (NO ANSWER)
- 99 = LEGITIMATE SKIP

ADOLESCENT DEPRESSION

NOTE: Beginning with the 2008 survey, the questions corresponding to the variables YOPSHMGT, YOPSWORK, YOPSRELS, and YOPSSOC no longer allow respondents to choose the category 95 (ACTIVITY DOES NOT APPLY).

Think about the time in the past 12 months when [NUMPROBS] with your mood [WASWERE] the worst.

Using the 0 to 10 scale shown below, where 0 means no problems and 10 means very severe problems, select the number that describes how much your [FEELNOUN] caused problems with your ability to do each of the following activities during that time. You can use any number between 0 and 10 to answer.

How much did your [FEELNOUN] cause problems with your chores at home?

(YD66A)

[YOPSHMGT](#)<sup>1</sup>

Len : 2 HOW MUCH DID FEELINGS INTERFERE WITH HOME CHORES

- 0 = No Problems
- 1 = Mild - 1
- 2 = Mild - 2
- 3 = Mild - 3
- 4 = Moderate - 4
- 5 = Moderate - 5
- 6 = Moderate - 6
- 7 = Severe - 7
- 8 = Severe - 8
- 9 = Severe - 9
- 10 = Very Severe Problems
- 85 = BAD DATA Logically assigned
- 94 = DON'T KNOW
- 97 = REFUSED
- 98 = BLANK (NO ANSWER)
- 99 = LEGITIMATE SKIP

During that time in the past 12 months when your [FEELNOUN] was worst, how much did this cause problems with your ability to do well at school or work?

You can use any number between 0 and 10 to answer.

(YD66B)

[YOPSWORK](#)<sup>1</sup>

Len : 2 HOW MCH DID FLNGS INTRFR W/ABLTY TO DO WLL SCH/WK

- 0 = No Problems
- 1 = Mild - 1
- 2 = Mild - 2
- 3 = Mild - 3
- 4 = Moderate - 4
- 5 = Moderate - 5
- 6 = Moderate - 6
- 7 = Severe - 7
- 8 = Severe - 8
- 9 = Severe - 9
- 10 = Very Severe Problems
- 85 = BAD DATA Logically assigned
- 94 = DON'T KNOW
- 97 = REFUSED
- 98 = BLANK (NO ANSWER)
- 99 = LEGITIMATE SKIP

ADOLESCENT DEPRESSION

How much did your [FEELNOUN] cause problems with your ability to get along with your family during that time?

You can use any number between 0 and 10 to answer.

(YD66C)

[YOPSRELS](#)<sup>1</sup>

Len : 2 HOW MUCH DID FLNGS INTRFR W/GETTING ALONG W/FAM

- 0 = No Problems
- 1 = Mild - 1
- 2 = Mild - 2
- 3 = Mild - 3
- 4 = Moderate - 4
- 5 = Moderate - 5
- 6 = Moderate - 6
- 7 = Severe - 7
- 8 = Severe - 8
- 9 = Severe - 9
- 10 = Very Severe Problems
- 85 = BAD DATA Logically assigned
- 94 = DON'T KNOW
- 97 = REFUSED
- 98 = BLANK (NO ANSWER)
- 99 = LEGITIMATE SKIP

How much did your [FEELNOUN] cause problems with your social life during that time?

You can use any number between 0 and 10 to answer.

(YD66D)

[YOPSSOC](#)<sup>1</sup>

Len : 2 HOW MUCH DID FEELINGS INTERFERE WITH SOCIAL LIFE

- 0 = No Problems
- 1 = Mild - 1
- 2 = Mild - 2
- 3 = Mild - 3
- 4 = Moderate - 4
- 5 = Moderate - 5
- 6 = Moderate - 6
- 7 = Severe - 7
- 8 = Severe - 8
- 9 = Severe - 9
- 10 = Very Severe Problems
- 85 = BAD DATA Logically assigned
- 94 = DON'T KNOW
- 97 = REFUSED
- 98 = BLANK (NO ANSWER)
- 99 = LEGITIMATE SKIP

NOTE: Beginning with the 2008 survey, respondents who answered "don't know" or "refused" to questions corresponding to the variables YOPSHMGT, YOPSWORK, YOPSRELS, and YOPSSOC are no longer asked the question corresponding to YOPSDAYS unless they entered a response of 1 to 10 in at least one of the other questions corresponding to YOPSHMGT through YOPSSOC.

About how many days out of 365 in the past 12 months were you totally unable to go to school or work or carry out your normal activities because of your [FEELNOUN]?

You can use any number between 0 and 365 to answer.

(YD68)

[YOPSDAYS](#)<sup>1</sup>

Len : 3 # DYS UNABLE TO WORK/CARRY OUT DLY ACT PST 12 MOS

- RANGE = 0 - 365
- 985 = BAD DATA Logically assigned
- 994 = DON'T KNOW
- 997 = REFUSED
- 998 = BLANK (NO ANSWER)
- 999 = LEGITIMATE SKIP

ADOLESCENT DEPRESSION

Here is a list of professionals some people talk to about the problems we have been asking about:

- General practitioner or family doctor
- Other medical doctor like a cardiologist, gynecologist, urologist
- Psychologist
- Psychiatrist or psychotherapist
- Social Worker
- Counselor
- Other mental health professional, like a mental health nurse
- A nurse, occupational therapist, or other health professional
- A religious or spiritual advisor like a minister, priest, or rabbi
- Another healer, like an herbalist, chiropractor, acupuncturist, or massage therapist

At any time in the past 12 months, did you see or talk to a medical doctor or other professional about your [FEELNOUN]?

(YD86)

[YOSEEDOC](#)<sup>1</sup>

Len : 2 SEE/TALK TO A DR/OTH PROF ABT FEELINGS PAST 12 MOS

1 = Yes

2 = No

85 = BAD DATA Logically assigned

94 = DON'T KNOW

97 = REFUSED

98 = BLANK (NO ANSWER)

99 = LEGITIMATE SKIP

During the past 12 months, which professionals did you see or talk to about [NUMPROBS] with your mood?

(YD86A)

[YOFAMDOC](#)<sup>1</sup>

Len : 2 GEN/FAM DOC TALKED W/ABT FEELINGS PAST 12 MOS

1 = Response entered

6 = Response not entered

85 = BAD DATA Logically assigned

94 = DON'T KNOW

97 = REFUSED

98 = BLANK (NO ANSWER)

99 = LEGITIMATE SKIP

(YD86A)

[YOOTHDOC](#)<sup>1</sup>

Len : 2 OTH DR TALKED W/ABOUT FEELINGS PAST 12 MOS

1 = Response entered

3 = Response entered LOGICALLY ASSIGNED

6 = Response not entered

94 = DON'T KNOW

97 = REFUSED

98 = BLANK (NO ANSWER)

99 = LEGITIMATE SKIP

(YD86A)

[YOPSYCH](#)<sup>1</sup>

Len : 2 PSYCHOLOGIST TALKED W/ABOUT FEELINGS PAST 12 MOS

1 = Response entered

3 = Response entered LOGICALLY ASSIGNED

6 = Response not entered

94 = DON'T KNOW

97 = REFUSED

98 = BLANK (NO ANSWER)

99 = LEGITIMATE SKIP

(YD86A)

[YOPSYMD](#)<sup>1</sup>

Len : 2 PSYCHIATRIST TALKED W/ABOUT FEELINGS PAST 12 MOS

1 = Response entered

6 = Response not entered

94 = DON'T KNOW

97 = REFUSED

98 = BLANK (NO ANSWER)

99 = LEGITIMATE SKIP



ADOLESCENT DEPRESSION

(YD86A)  
YOSOCWRK<sup>1</sup>

Len : 2 SOCIAL WORKER TALKED W/ABOUT FEELINGS PAST 12 MOS  
1 = Response entered  
6 = Response not entered  
94 = DON'T KNOW  
97 = REFUSED  
98 = BLANK (NO ANSWER)  
99 = LEGITIMATE SKIP

(YD86A)  
YOCOUNS<sup>1</sup>

Len : 2 COUNSELOR TALKED W/ABOUT FEELINGS PAST 12 MOS  
1 = Response entered  
3 = Response entered LOGICALLY ASSIGNED  
6 = Response not entered  
94 = DON'T KNOW  
97 = REFUSED  
98 = BLANK (NO ANSWER)  
99 = LEGITIMATE SKIP

(YD86A)  
YOOTHMHP<sup>1</sup>

Len : 2 MENTAL PROF TALKED W/ABOUT FEELINGS PAST 12 MOS  
1 = Response entered  
3 = Response entered LOGICALLY ASSIGNED  
6 = Response not entered  
94 = DON'T KNOW  
97 = REFUSED  
98 = BLANK (NO ANSWER)  
99 = LEGITIMATE SKIP

(YD86A)  
YONURSE<sup>1</sup>

Len : 2 NURSE ETC.TALKED W/ABOUT FEELINGS PAST 12 MOS  
1 = Response entered  
3 = Response entered LOGICALLY ASSIGNED  
6 = Response not entered  
94 = DON'T KNOW  
97 = REFUSED  
98 = BLANK (NO ANSWER)  
99 = LEGITIMATE SKIP

(YD86A)  
YORELIG<sup>1</sup>

Len : 2 RELIGIOUS ADVSR TLKED W/ABOUT FEELINGS PST 12 MOS  
1 = Response entered  
3 = Response entered LOGICALLY ASSIGNED  
6 = Response not entered  
94 = DON'T KNOW  
97 = REFUSED  
98 = BLANK (NO ANSWER)  
99 = LEGITIMATE SKIP

(YD86A)  
YOHERBAL<sup>1</sup>

Len : 2 HERBALIST TALKED W/ABOUT FEELINGS PAST 12 MOS  
1 = Response entered  
6 = Response not entered  
94 = DON'T KNOW  
97 = REFUSED  
98 = BLANK (NO ANSWER)  
99 = LEGITIMATE SKIP

(YD86A)  
YOOTHHP<sup>1</sup>

Len : 2 OTH HELP PROF TALKED W/ABOUT FEELINGS PAST 12 MOS  
1 = Response entered  
6 = Response not entered  
94 = DON'T KNOW  
97 = REFUSED  
98 = BLANK (NO ANSWER)  
99 = LEGITIMATE SKIP

ADOLESCENT DEPRESSION

(YDP86ASC)  
YOOTHSP<sup>1</sup>

- Len : 3 OTHER PROFESSIONAL YOU SAW/TALKED TO IN PST 12 MO
- 2 = Other medical doctor;eg cardiologist/GYN/urologist
- 3 = Psychologist
- 6 = Counselor
- 7 = Other mental health professional, like a MH nurse
- 8 = Nurse/occupational therapist/oth hlth professional
- 9 = Religious or spiritual advisor
- 12 = Therapist, clinician, type unspecified
- 14 = Teacher, coach, mentor, trainer, student services
- 16 = Pharmacist/pharmacy technician/medication specialist
- 19 = Mind/Body Medicine (e.g., biofeedback)
- 25 = Lawyer, paralegal, legal assist, financial advisor
- 23 = Doctor, type unspecified
- 33 = Life/personal coach
- 24 = Military personnel/VA
- 44 = Professional phone/online/app counseling
- 601 = Family/friends/co-workers/acquaintances
- 699 = Name of person given; relationship unspecified
- 603 = Telephone hotline/over phone (telehealth unspfd)
- 703 = Personal action/self-care/self-help (not group)
- 604 = Support group
- 701 = God/Jesus/Higher Power
- 801 = Specific name of program or facility given
- 985 = BAD DATA Logically assigned
- 994 = DON'T KNOW
- 997 = REFUSED
- 998 = BLANK (NO ANSWER)
- 999 = LEGITIMATE SKIP

Are you currently receiving treatment or counseling for [NUMPROBS] with your mood?

(YD86B)  
YOTMTNOW<sup>1</sup>

- Len : 2 CURRENTLY RCVNG TREATMENT/COUNSLG FOR MOOD
- 1 = Yes
- 2 = No
- 85 = BAD DATA Logically assigned
- 94 = DON'T KNOW
- 97 = REFUSED
- 98 = BLANK (NO ANSWER)
- 99 = LEGITIMATE SKIP

During the past 12 months, did you take prescription medication that was prescribed for [NUMPROBS]?

(YD86C)  
YORX12MO<sup>1</sup>

- Len : 2 TAKE PRES MEDS PRESCRIBED FOR MOOD PAST 12 MONTHS
- 1 = Yes
- 2 = No
- 85 = BAD DATA Logically assigned
- 94 = DON'T KNOW
- 97 = REFUSED
- 98 = BLANK (NO ANSWER)
- 99 = LEGITIMATE SKIP

Are you currently taking prescription medication that was prescribed for [NUMPROBS]?

(YD86D)  
YORXNOW<sup>1</sup>

- Len : 2 CURRENTLY TAKING PRESC MEDS PRESCRIBED FOR MOOD
- 1 = Yes
- 2 = No
- 85 = BAD DATA Logically assigned
- 94 = DON'T KNOW
- 97 = REFUSED
- 98 = BLANK (NO ANSWER)
- 99 = LEGITIMATE SKIP

ADOLESCENT DEPRESSION

During the past 12 months, how much has this prescription medication helped you?

(YD86E)

YORXHLP<sup>1</sup>

Len : 2 HOW MUCH HAS PRESC MEDS FOR MOOD HELPED PST 12 MOS

- 1 = Not at all
- 2 = A little
- 3 = Some
- 4 = A lot
- 5 = Extremely
- 85 = BAD DATA Logically assigned
- 94 = DON'T KNOW
- 97 = REFUSED
- 98 = BLANK (NO ANSWER)
- 99 = LEGITIMATE SKIP

During the past 12 months, how much has treatment or counseling helped you?

(YD86F)

YOTMTHLP<sup>1</sup>

Len : 2 HOW MUCH HAS TRMT/COUNSLG HELPED PST 12 MOS

- 1 = Not at all
- 2 = A little
- 3 = Some
- 4 = A lot
- 5 = Extremely
- 85 = BAD DATA Logically assigned
- 94 = DON'T KNOW
- 97 = REFUSED
- 98 = BLANK (NO ANSWER)
- 99 = LEGITIMATE SKIP

RECODED ADOLESCENT DEPRESSION

**RECODED ADOLESCENT DEPRESSION**

NOTE: The variables in this section are recoded variables that were created from one or more of the edited or recoded variables from the preceding sections.

NOTE: Certain source variables that were used to create recoded variables have valid values that might not have been reported or assigned for the current survey year. However, these values have been included in the general specifications in the codebook on how the recoded variables were created. See additional details about this issue in the Organization of the Data File section of this codebook introduction.

NOTE: Respondents were administered separate age-appropriate depression modules designed to measure whether or not respondents had experienced a major depressive episode (MDE) in their lifetime and past year. All adolescent (youth) respondents aged 12 to 17 were asked questions from the Adolescent Depression section. All adults aged 18 or older were administered the questions in the Adult Depression section.

Additional details on these adolescent depression recoded variables are provided in the Recoded Adolescent Depression Variable Documentation Appendix.

The following variable, YMDEL<sub>T</sub>, classifies an adolescent as having a major depressive episode (MDE) in their lifetime, YMDEL<sub>T</sub>=1, if they reported experiencing at least 5 out of the 9 criteria used to define an adolescent as having had MDE in their lifetime, where at least one of the criteria is a depressed mood or loss of interest or pleasure in daily activities (YODSMMDE=1). An adolescent was classified as NOT having a major depressive episode (MDE) in their lifetime, YMDEL<sub>T</sub>=2, if they met either of these conditions.

- Reported experiencing fewer than five out of the nine criteria used to define an adolescent as having had MDE in their lifetime (YODSMMDE=2).
- If the number of criteria used to define an adolescent as having had MDE in their lifetime is unknown (YODSMMDE=94, 97, 98) and the respondent reported at least one of the following:
  - Never having had a period of time lasting several days or longer when felt sad, empty, or depressed (YODPREV=2), discouraged or hopeless about how things were going in life (YODSCEV=2), and lost interest and became bored with most things usually enjoyable (YOLOSEV=2).
  - Experienced the feelings in (i), but they did not last most of the day, almost every day for two weeks or longer [YOLS<sub>I</sub>2WK=2 or YODPR2WK=2].
  - Experienced the feelings in (i) most of the day, almost every day for two weeks or longer, but the feelings lasted less than an hour when mood was most severe and frequent (YOWRHRS=1).
  - Experienced the feelings in (i) most of the day, almost every day for two weeks or longer for at least an hour during those times when mood was most severe and frequent, but the bad feelings were mild (YOWRDST=1), there was never a time when you felt so bad that nothing could cheer you up (YOWRCHR=4), and there was never a time when you felt so bad that you could not carry out your daily activities (YOWRIMP=4).
  - Experienced the feelings in (i) most of the day, almost every day for two weeks or longer for at least an hour with bad feelings that were more than mild or at some point could not be cheered up or could not carry out daily activities, but never had any other problems during those weeks, such as changes in sleep, eating, energy, the ability to keep mind on things, or feeling badly about self (YODPPROB=2).

(YODPPROB, YODPR2WK, YODPREV, YODSCEV, YODSMMDE, YOLOSEV, YOLS<sub>I</sub>2WK, YOWRCHR, YOWRDST, YOWRHRS, YOWRIMP)  
YMDEL<sub>T</sub> Len : 1 RC-YOUTH: LIFETIME MAJOR DEPRESSIVE EPISODE (MDE)  
 . = Aged 18+/Unknown (Otherwise)  
 1 = Yes (YODSMMDE=1)  
 2 = No (See comment above)

(YMDEL<sub>T</sub>, YOPB2WK)  
YMDEYR Len : 1 RC-YOUTH: PAST YEAR MAJOR DEPRESSIVE EPISODE (MDE)  
 . = Aged 18+/Unknown (Otherwise)  
 1 = Yes (YMDEL<sub>T</sub>=1 & YOPB2WK=1)  
 2 = No (YMDEL<sub>T</sub>=2 or [YMDEL<sub>T</sub>=1 & YOPB2WK=2])

NOTE: The following three recoded variables define if a respondent had co-occurring major depressive episode and a use disorder. Specific information about the DSM-5 use disorder criteria used in these recoded variables can be found in the Nicotine Dependence and Substance Use Disorder Appendix.

(IRPYUD5ALC, YMDEYR)  
YMDEAUD5YR Len : 1 RC-YOUTH: PAST YEAR MDE AND ALC USE DISORDER-DSM-5  
 . = Aged 18+/Unknown MDE(YMDEYR=.)  
 0 = No (YMDEYR=2 or IRPYUD5ALC=0)  
 1 = Yes (YMDEYR=1 & IRPYUD5ALC=1)

(UD5ILLANY, YMDEYR)  
YMIUD5YANY Len : 1 RC-YOUTH: PY MDE AND ILL DRUG USE DISORDER-DSM-5 - ANY  
 . = Aged 18+/Unknown MDE(YMDEYR=.)  
 0 = No (YMDEYR=2 or UD5ILLANY=0)  
 1 = Yes (YMDEYR=1 & UD5ILLANY =1)

RECODED ADOLESCENT DEPRESSION

(UD5ILALANY, YMDEYR)

YMSUD5YANY Len : 1 RC-YOUTH: PY MDE AND SUB USE DISORDER-DSM-5 - ANY  
.= Aged 18+/Unknown MDE(YMDEYR=.)  
0 = No (YMDEYR=2 or UD5ILALANY=0)  
1 = Yes (YMDEYR=1 & UD5ILALANY =1)

NOTE: The following 25 variables are among all adolescent respondents who were asked the respective questions and are not confined to those respondents who were ultimately classified as having a Major Depressive Episode (MDE) in their lifetime or past year. To produce estimates among adolescents with MDE, the analysis will need to be restricted by either the lifetime MDE variable (YMDEL) or the past year MDE variable (YMDEYR).

(YOSEEDOC)

YTXMDEYR Len : 1 RC-YOUTH: SAW OR TALK TO MD/PROF FOR MDE IN PAST YEAR  
.= Aged 18+/Unknown (Otherwise)  
0 = No (YOSEEDOC=2)  
1 = Yes (YOSEEDOC=1)

(YORX12MO)

YRXMDEYR Len : 1 RC-YOUTH: USED RX MEDICATION FOR MDE IN PAST YEAR  
.= Aged 18+/Unknown (Otherwise)  
0 = No (YORX12MO=2)  
1 = Yes (YORX12MO=1)

In the following variable, YMDETXRX, an adolescent is defined as having received treatment/counseling if he/she saw or talked to a medical doctor or other professional for MDE.

(YRXMDEYR, YTXMDEYR)

YMDETXRX Len : 1 RC-YOUTH: RCVD TRT/CNSLG OR RX MED FOR MDE IN PST YR  
.= Aged 18+/Unknown (Otherwise)  
0 = No (YTXMDEYR=0 and YRXMDEYR=0)  
1 = Yes (YTXMDEYR=1 or YRXMDEYR=1)

(YOFAMDOC, YOSEEDOC)

YDOCMDE Len : 1 RC-YOUTH: SAW/TALK TO GEN PRAC/FAM MD ABOUT MDE IN PY  
.= Aged 18+/Unknown/Legitimate Skip (Otherwise)  
0 = No (YOSEEDOC=2 or YOFAMDOC=6)  
1 = Yes (YOFAMDOC=1,3)

(YOOTHDOC, YOSEEDOC)

YOMDMDE Len : 1 RC-YOUTH: SAW/TALK TO OTHER MD ABOUT MDE IN PAST YEAR  
.= Aged 18+/Unknown/Legitimate Skip (Otherwise)  
0 = No (YOSEEDOC=2 or YOOTHDOC=6)  
1 = Yes (YOOTHDOC=1,3)

(YOPSYCH, YOSEEDOC)

YPSY1MDE Len : 1 RC-YOUTH: SAW/TALK TO PSYCHOLOGIST ABT MDE IN PST YR  
.= Aged 18+/Unknown/Legitimate Skip (Otherwise)  
0 = No (YOSEEDOC=2 or YOPSYCH=6)  
1 = Yes (YOPSYCH=1,3)

(YOPSYMD, YOSEEDOC)

YPSY2MDE Len : 1 RC-YOUTH: SAW/TALK TO PSYCHIATRIST ABT MDE IN PST YR  
.= Aged 18+/Unknown/Legitimate Skip (Otherwise)  
0 = No (YOSEEDOC=2 or YOPSYMD=6)  
1 = Yes (YOPSYMD=1,3)

(YOSEEDOC, YOSOCWRK)

YSOCMDE Len : 1 RC-YOUTH: SAW/TALK TO SOCIAL WORKER ABOUT MDE IN PY  
.= Aged 18+/Unknown/Legitimate Skip (Otherwise)  
0 = No (YOSEEDOC=2 or YOSOCWRK=6)  
1 = Yes (YOSOCWRK=1,3)

RECODED ADOLESCENT DEPRESSION

(*YOCOUNS, YOSEEDOC*)

YCOUNMDE Len : 1 RC-YOUTH: SAW/TALK TO COUNSELOR ABOUT MDE IN PST YR  
 . = Aged 18+/Unknown/Legitimate Skip (Otherwise)  
 0 = No (YOSEEDOC=2 or YOCOUNS=6)  
 1 = Yes (YOCOUNS=1,3)

(*YOOTHMHP, YOOTHSP, YOSEEDOC*)

YOMHMDE Len : 1 RC-YOUTH: SAW/TALK TO OTH MENT HLTH PROF ABOUT MDE-PY  
 . = Aged 18+/Unknown/Legitimate Skip (Otherwise)  
 0 = No (YOSEEDOC=2 or [YOOTHMHP=6 and YOOTHSP not 12])  
 1 = Yes (YOOTHMHP=1,3 or YOOTHSP=12)

(*YONURSE, YOSEEDOC*)

YNURSMDE Len : 1 RC-YOUTH: SAW/TALK TO NURSE/OCC THERA ABOUT MDE IN PY  
 . = Aged 18+/Unknown/Legitimate Skip (Otherwise)  
 0 = No (YOSEEDOC=2 or YONURSE=6)  
 1 = Yes (YONURSE=1,3)

(*YORELIG, YOSEEDOC*)

YRELMDE Len : 1 RC-YOUTH: SAW/TALK TO RELIG ADVISOR ABOUT MDE IN PY  
 . = Aged 18+/Unknown/Legitimate Skip (Otherwise)  
 0 = No (YOSEEDOC=2 or YORELIG=6)  
 1 = Yes (YORELIG=1,3)

(*YOHERBAL, YOSEEDOC*)

YHBCHMDE Len : 1 RC-YOUTH: SAW/TALK TO ANOTHER HEALER ABOUT MDE IN PY  
 . = Aged 18+/Unknown/Legitimate Skip (Otherwise)  
 0 = No (YOSEEDOC=2 or YOHERBAL=6)  
 1 = Yes (YOHERBAL=1,3)

Starting with the 2022 NSDUH, the following variable for saw/talk to other professional about depressive feelings in the past year, YOTHMDE2, re-classified some of the write-in responses (YOOTHSP) between a valid write-in response and system missing. The revised version of this variable (YOTHMDE2) was used starting with the 2022 Detailed Tables and the revision was retroactively applied to the 2021 variable.

YOTHMDE2 is defined as an adolescent having seen or talked to another professional about MDE during the past year, YOTHMDE2=1, if s/he entered a valid write-in response other than the responses that matched the existing categories (YOOTHSP=11, 13-14, 16-24, 26-32,34-36, 38-45, 48, 607, 801).

An adolescent was classified as NOT having seen or talked to another professional about MDE during the past year, YOTHMDE2=0, if s/he met either of these conditions:

1. Reported NOT seeing or talking to a medical doctor or other professional during the past year (YOSEEDOC=2).
2. Response not entered for whether other mental health professional was seen or talked to during the past year (YOOTHHLP=6).
3. Write-in response entered matched an existing category (YOOTHSP=1-10, 12).

(*YOOTHHLP, YOOTHSP, YOSEEDOC*)

YOTHMDE2 Len : 1 RC-YOUTH: SAW/TALK TO OTHER PROF ABOUT MDE IN PST YR  
 . = Aged 18+/Unknown/Legit Skip/Invalid Spec. Resp.  
 0 = No (See comment above)  
 1 = Yes (See comment above)

The following variable, YHLTMDE, indicates whether a youth reported seeing or talking to a health professional about MDE in the past year. Youths were classified as having seen or talked to a health professional, YHLTMDE=1, if they reported seeing or talking to any of the following professionals: general practitioner or family doctor (YDOCMDE=1); other medical doctor (YOMDMDE=1); psychologist (YPSY1MDE=1); psychiatrist or psychotherapist (YPSY2MDE=1); social worker (YSOCMDE=1); counselor (YCOUNMDE=1); other mental health professional (YOMHMDE=1); or nurse, occupational therapist, or other health professional (YNURSMDE=1). Respondents were classified as having not seen or talked to a health professional, YHLTMDE=0, if they reported not seeing or talking to all of the professionals listed above (source variable=0).

(*YCOUNMDE, YDOCMDE, YNURSMDE, YOMDMDE, YOMHMDE, YPSY1MDE, YPSY2MDE, YSOCMDE*)

YHLTMDE Len : 1 RC-YOUTH: SAW/TALK TO HEALTH PROF ABOUT MDE IN PST YR  
 . = Aged 18+/Unknown (Otherwise)  
 0 = No (See comment above)  
 1 = Yes (See comment above)

RECODED ADOLESCENT DEPRESSION

The following variable, YALTMDE, indicates whether a youth reported seeing or talking to an alternative service professional about MDE in the past year. Youths were classified as having seen or talked to an alternative service professional, YALTMDE=1, if they reported seeing or talking to any of the following professionals: religious or spiritual advisor (YRELMDE=1); or herbalist, chiropractor, acupuncturist, or massage therapist (YHBCHMDE=1). Respondents were classified as having not seen or talked to an alternative service professional, YALTMDE=0, if they reported not seeing or talking to all of the professionals listed above (source variable=0).

(YHBCHMDE, YRELMDE)

YALTMDE Len : 1 RC-YOUTH: SAW/TALK TO ALT SERV PROF ABOUT MDE IN PY  
. = Aged 18+/Unknown (Otherwise)  
0 = No (See comment above)  
1 = Yes (See comment above)

(YHMTMDE, YRXMDEYR)

YMDEHPRX Len : 1 RC-YOUTH: SAW HEALTH PROF OR RX MED FOR MDE IN PST YR  
. = Aged 18+/Unknown (Otherwise)  
0 = No (YHMTMDE=0 and YRXMDEYR=0)  
1 = Yes (YHMTMDE=1 or YRXMDEYR=1)

(YHMTMDE, YRXMDEYR)

YMDEHPO Len : 1 RC-YOUTH: SAW HEALTH PROF ONLY FOR MDE IN PAST YEAR  
. = Aged 18+/Unknown (Otherwise)  
0 = No (YHMTMDE=0 or YRXMDEYR=1)  
1 = Yes (YHMTMDE=1 and YRXMDEYR=0)

(YHMTMDE, YRXMDEYR)

YMDERXO2 Len : 1 RC-YOUTH: RCVD RX MED, NO HEALTH PROF FOR MDE IN PY  
. = Aged 18+/Unknown (Otherwise)  
0 = No (YRXMDEYR=0 or YHMTMDE=1)  
1 = Yes (YRXMDEYR=1 and YHMTMDE=0)

(YHMTMDE, YRXMDEYR)

YMDEHARX Len : 1 RC-YOUTH: SAW HEALTH PROF AND RX MED FOR MDE IN PY  
. = Aged 18+/Unknown (Otherwise)  
0 = No (YHMTMDE=0 or YRXMDEYR=0)  
1 = Yes (YHMTMDE=1 and YRXMDEYR=1)

NOTE: The following four variables make up the four role domains (chores at home, school or work, close relationships with family, and social life) of the Sheehan Disability Scale (SDS), which measures the impact of a disorder on an adolescent's life.

(YOPSHMGT)

YSDSHOME Len : 1 RC-YOUTH: MDE ROLE IMPAIRMENT - CHORES AT HOME  
. = Aged 18+/Unknown/Legitimate Skip (Otherwise)  
1 = None (YOPSHMGT=0)  
2 = Mild (YOPSHMGT=1,2,3)  
3 = Moderate (YOPSHMGT=4,5,6)  
4 = Severe (YOPSHMGT=7,8,9)  
5 = Very Severe (YOPSHMGT=10)

(YOPSWORK)

YSDSWRK Len : 1 RC-YOUTH: MDE ROLE IMPAIRMENT - SCHOOL OR WORK  
. = Aged 18+/Unknown/Legitimate Skip (Otherwise)  
1 = None (YOPSWORK=0)  
2 = Mild (YOPSWORK=1,2,3)  
3 = Moderate (YOPSWORK=4,5,6)  
4 = Severe (YOPSWORK=7,8,9)  
5 = Very Severe (YOPSWORK=10)

(YOPSRELS)

YSDSREL Len : 1 RC-YOUTH: MDE ROLE IMPAIRMENT - FAMILY RELATIONSHIPS  
. = Aged 18+/Unknown/Legitimate Skip (Otherwise)  
1 = None (YOPSRELS=0)  
2 = Mild (YOPSRELS=1,2,3)  
3 = Moderate (YOPSRELS=4,5,6)  
4 = Severe (YOPSRELS=7,8,9)  
5 = Very Severe (YOPSRELS=10)

RECODED ADOLESCENT DEPRESSION

(YOPSSOC)  
YDSSSOC

Len : 1 RC-YOUTH: MDE ROLE IMPAIRMENT - SOCIAL LIFE  
. = Aged 18+/Unknown/Legitimate Skip (Otherwise)  
1 = None (YOPSSOC=0)  
2 = Mild (YOPSSOC=1,2,3)  
3 = Moderate (YOPSSOC=4,5,6)  
4 = Severe (YOPSSOC=7,8,9)  
5 = Very Severe (YOPSSOC=10)

The following variable, YSDSOVRL, is assigned the maximum level of interference over the four role domains of SDS: chores at home (YSDSHOME), school or work (YSDSWRK), family relationships (YSDSREL), and social life (YDSSSOC).

(YSDSHOME, YSDSREL, YDSSSOC, YSDSWRK)

YSDSOVRL

Len : 1 RC-YOUTH: MAX SEVERITY LEVEL OF MDE ROLE IMPAIRMENT  
. = Aged 18+/Unknown/Legitimate Skip (Otherwise)  
1 = None (See comment above)  
2 = Mild (See comment above)  
3 = Moderate (See comment above)  
4 = Severe (See comment above)  
5 = Very Severe (See comment above)

The following variable, MDEIMPY, is derived from the maximum severity level of MDE role impairment (YSDSOVRL) and is restricted to adolescents with past year MDE (YMDEYR).

(YMDEYR, YSDSOVRL)

MDEIMPY

Len : 1 RC-YOUTH: MDE WITH SEVERE ROLE IMPAIRMENT  
. = Aged 18+/Unknown (Otherwise)  
1 = Yes (YMDEYR=1 and YSDSOVRL=4,5)  
2 = No (YMDEYR=2 or YSDSOVRL=1,2,3)

NOTE: The following three recoded variables define if a respondent had co-occurring major depressive episode with severe impairment and a use disorder. Specific information about the DSM-5 use disorder criteria used in these recoded variables can be found in the Nicotine Dependence and Substance Use Disorder Appendix.

(IRPYUD5ALC, MDEIMPY)

YMDEIMAD5YR

Len : 1 RC-YOUTH: PY MDE WITH SEVERE IMP AND ALC USE DISORDER-DSM-5  
. = Aged 18+/Unknown MDE Impairment (MDEIMPY=.)  
0 = No (MDEIMPY=2 or IRPYUD5ALC=0)  
1 = Yes (MDEIMPY=1 & IRPYUD5ALC=1)

(MDEIMPY, UD5ILLANY)

YMIMISYANY

Len : 1 RC-YOUTH: PY MDE W/ SEV IMPAIR & ILL DRG USE DIS-DSM-5-ANY  
. = Aged 18+/Unknown MDE Impairment (MDEIMPY=.)  
0 = No (MDEIMPY=2 or UD5ILLANY=0)  
1 = Yes (MDEIMPY=1 & UD5ILLANY =1)

(MDEIMPY, UD5ILALANY)

YMIMS5YANY

Len : 1 RC-YOUTH: PY MDE W/ SEV IMPAIR AND SUB USE DIS-DSM-5 - ANY  
. = Aged 18+/Unknown MDE Impairment (MDEIMPY=.)  
0 = No (MDEIMPY=2 or UD5ILALANY=0)  
1 = Yes (MDEIMPY=1 & UD5ILALANY =1)



OTHER TOPICSHEALTH

*The values in this section may be inconsistent with values for variables in other sections of the interview. Items in this section were edited when respondents legitimately skipped out of these items based on prior answers in earlier sections. Otherwise, variables in one section of the interview generally were not edited to make them consistent with variables in another section of the interview. This note applies to variables in this section marked by a<sup>1</sup>.*

The next questions are about your health and health care.

Are you currently pregnant?

(HLTH02)

PREGNANT

Len : 2 ARE YOU PREGNANT  
 1 = Yes  
 2 = No  
 85 = BAD DATA Logically assigned  
 94 = DON'T KNOW  
 97 = REFUSED  
 98 = BLANK (NO ANSWER)  
 99 = LEGITIMATE SKIP

How many months pregnant are you?

(HLTH03)

PREGMOS

Len : 2 HOW MANY MONTHS PREGNANT  
 RANGE = 1 - 9  
 94 = DON'T KNOW  
 97 = REFUSED  
 98 = BLANK (NO ANSWER)  
 99 = LEGITIMATE SKIP

NOTE: HTINCHES was recoded to inches from reports of heights in feet and inches, meters and centimeters, or centimeters only. Heights in meters and centimeters first were converted to centimeters. For respondents who chose to report their height in metric units, a conversion factor was applied of 0.393701 inches to 1 centimeter to produce a height in inches.

About how tall are you, without shoes? First, please type in the number of feet, then press [ENTER].

Please type in the number of inches and then press [ENTER].

About how tall are you, without shoes? Please type in the number of inches, then press [ENTER].

About how tall are you, without shoes? First, please type in the number of meters, then press [ENTER].

Please type in the number of centimeters and then press [ENTER].

About how tall are you, without shoes? Please type in the number of centimeters, then press [ENTER].

(HLTH05, HLTH06A, HLTH06B, HLTH07, HLTH08A, HLTH08B)

HTINCHES<sup>1</sup>

Len : 12 HEIGHT IN INCHES WITHOUT SHOES - RECODE  
 RANGE = 23.62204722 - 114.17322823  
 985 = BAD DATA Logically assigned  
 994 = DON'T KNOW  
 997 = REFUSED  
 998 = BLANK (NO ANSWER)

HEALTH

NOTE: WTPOUNDS was recoded to pounds from reports of weights in kilograms. For respondents who chose to report their weight in kilograms, a conversion factor was applied of 2.20462 pounds to 1 kilogram to produce a weight in pounds. Females aged 12 to 44 who were currently pregnant were asked to report their weight before they got pregnant.

About how much do you weigh? Please type in the number of pounds and then press [ENTER].

About how much do you weigh? Please type in the number of kilograms and then press [ENTER].

About how much did you weigh before you got pregnant? Please type in the number of pounds and then press [ENTER].

About how much did you weigh before you got pregnant? Please type in the number of kilograms and then press [ENTER].

(HLTH10, HLTH12, HLTH13, HLTH14)

WTPOUNDS<sup>1</sup> Len : 12 WEIGHT IN POUNDS - RECODE  
RANGE = 39.68320716 - 2202.4179974  
9985 = BAD DATA Logically assigned  
9994 = DON'T KNOW  
9997 = REFUSED  
9998 = BLANK (NO ANSWER)

During the past 12 months, that is since [DATEFILL], how many different times have you been treated in an emergency room for any reason?

(HLTH16)

NMERTMT Len : 2 # OF TIMES BEEN TREATED IN EMER ROOM PAST 12 MOS  
RANGE = 0 - 90  
985 = BAD DATA Logically assigned  
994 = DON'T KNOW  
997 = REFUSED  
998 = BLANK (NO ANSWER)

During the past 12 months, have you stayed overnight or longer as an inpatient in a hospital?

(HLTH17)

INHOSPYR Len : 2 STAYED OVERNIGHT AS INPNT IN HOSP PAST 12 MOS  
1 = Yes  
2 = No  
85 = BAD DATA Logically assigned  
94 = DON'T KNOW  
97 = REFUSED  
98 = BLANK (NO ANSWER)

During the past 12 months, how many nights were you an inpatient in a hospital?

(HLTH18)

NMNGTHSP Len : 3 # NIGHTS STAYED IN HOSPITAL OVERNIGHT OR LONGER  
RANGE = 1 - 365  
985 = BAD DATA Logically assigned  
994 = DON'T KNOW  
997 = REFUSED  
998 = BLANK (NO ANSWER)  
999 = LEGITIMATE SKIP

During the past 12 months, how many times have you visited a doctor, nurse, physician assistant or nurse practitioner about your own health at a doctor's office, a clinic, or some other place?

(HLTH19)

NMVSOPT Len : 3 # OUTPATIENT VISITS PAST 12 MOS  
RANGE = 0 - 366  
985 = BAD DATA Logically assigned  
994 = DON'T KNOW  
997 = REFUSED  
998 = BLANK (NO ANSWER)

HEALTH

What is your best guess of how many times you have visited a doctor, nurse, physician assistant or nurse practitioner about your own health at a doctor's office, a clinic, or some other place in the past 12 months?

(HLTH19DK)  
NMVSOEST

- Len : 2 # TIMES VISITED DR ABOUT OWN HEALTH PST YR
- 0 = I have not visited a Dr in the past 12 mos
- 1 = 1 time
- 2 = 2-3 times
- 3 = 4-5 times
- 4 = 6-7 times
- 5 = 8-9 times
- 6 = 10-12 times
- 7 = 13-15 times
- 8 = 16 or more times
- 94 = DON'T KNOW
- 97 = REFUSED
- 98 = BLANK (NO ANSWER)
- 99 = LEGITIMATE SKIP

During the past 12 months, have you talked to a doctor, physician assistant, or nurse practitioner about your own health **over the phone, by email, or through video calling** instead of going to an in-person appointment?

(HLTHTELE)  
TELEAPTYR

- Len : 2 TALK TO DOC ABOUT HEALTH OVER PHONE/EMAIL/VIDEO PST 12 MOS
- 1 = Yes
- 2 = No
- 85 = BAD DATA Logically assigned
- 94 = DON'T KNOW
- 97 = REFUSED
- 98 = BLANK (NO ANSWER)

NOTE: Beginning in Quarter 4 of 2020, the routing logic for questions HLTH20 through HLTH23 was revised to include respondents who indicated talking to a doctor, physician assistant, or nurse practitioner about own health over the phone, by email, or through video calling instead of an in-person appointment (HLTHTELE=1). This change affects the following edited variables: HPUSETOB, HPUSEALC, HPUSEDRG, HPQTTOB, HPALCAMT, HPALCFRQ, HPALCPRB, HPALCCUT, HPALCTX, HPALCNOT, and HPDRGTALK.

During the past 12 months, did any doctor or other health care professional ask, either in person or on a form, if you:

a. Smoke cigarettes or use any other tobacco products?

(HLTH20A)  
HPUSETOB

- Len : 2 HEALTH PROF ASKED PST 12 MOS: TOBACCO USE
- 1 = Yes
- 2 = No
- 85 = BAD DATA Logically assigned
- 94 = DON'T KNOW
- 97 = REFUSED
- 98 = BLANK (NO ANSWER)
- 99 = LEGITIMATE SKIP

b. Drink alcohol?

(HLTH20B)  
HPUSEALC

- Len : 2 HEALTH PROF ASKED PST 12 MOS: ALCOHOL USE
- 1 = Yes
- 2 = No
- 85 = BAD DATA Logically assigned
- 94 = DON'T KNOW
- 97 = REFUSED
- 98 = BLANK (NO ANSWER)
- 99 = LEGITIMATE SKIP

HEALTH

c. Use marijuana or other illegal drugs?

(*HLTH20C*)  
HPUSEDRG

Len : 2 HEALTH PROF ASKED PST 12 MOS: DRUG USE  
1 = Yes  
2 = No  
85 = BAD DATA Logically assigned  
94 = DON'T KNOW  
97 = REFUSED  
98 = BLANK (NO ANSWER)  
99 = LEGITIMATE SKIP

NOTE: If respondents reported that they last smoked cigarettes, used smokeless tobacco, or smoked cigars more than 12 months prior to their interview date and they did not smoke pipe tobacco in the past 30 days (or never smoked pipe tobacco), codes of 93 in HPQTTTOB indicate that these respondents had not used tobacco products in the past 12 months. Respondents who smoked tobacco in a pipe in their lifetime were asked whether they did so in the past 30 days but they were not asked whether they smoked tobacco in a pipe more than 30 days ago but within the past 12 months. If respondents reported never using tobacco products or not using them in the past 12 months (including not smoking tobacco in a pipe in the past 30 days) and also that they did not have any health care visits in the past 12 months (emergency room visits, overnight hospitalizations, or outpatient visits, or telehealth encounters), indication that these respondents had not used tobacco products in the past 12 months or in their lifetime (as indicated by codes of 91 or 93) took precedence over assignment of codes to indicate that these respondents did not have any health care visits in the past 12 months. Codes of 99 in HPQTTTOB applied to respondents who used tobacco products in the past 12 months or whose status as a tobacco user in the past 12 months was unknown but who did not have any health care visits in the past 12 months.

During the past 12 months, did any doctor or other health care professional advise you to quit smoking cigarettes or quit using any other tobacco products?

(*HLTH21*)  
HPQTTTOB

Len : 2 HEALTH PROF ADVISED YOU TO QUIT TOBACCO USE  
1 = Yes  
2 = No  
85 = BAD DATA Logically assigned  
91 = NEVER USED TOBACCO PRODUCTS  
93 = DID NOT USE TOBACCO IN PAST 12 MOS (See note)  
94 = DON'T KNOW  
97 = REFUSED  
98 = BLANK (NO ANSWER)  
99 = LEGITIMATE SKIP (No health care visits pst 12 mos)

HEALTH

NOTE: In HPALCAMP, HPALCFRQ, HPALCPRB, HPALCCUT, HPALCTX, and HPALCNOT, if respondents reported never using alcohol or not using it in the past 12 months and also that they did not have any health care visits in the past 12 months (emergency room visits, overnight hospitalizations, outpatient visits, or telehealth encounters), indication that respondents never used alcohol or did not use it in the past 12 months (as indicated by codes of 91 or 93) took precedence over assignment of codes to indicate that these respondents did not have any health care visits in the past 12 months. Codes of 99 in these variables applied to respondents who used alcohol in the past 12 months or whose status as a past year alcohol user was unknown but who did not have any health care visits in the past 12 months.

Please think about all of the talks you have had with a doctor or other health care professional during the past 12 months when you answer this question. Choose the statement or statements below that describe any discussions you may have had in person with a doctor or other health professional about your alcohol use.

Please think about [VISITFILL] during the past 12 months when you answer this question. Choose the statement or statements below that describe any discussion you may have had in person with a doctor or other health professional about your alcohol use.

To select more than one statement, press the space bar between each number you type. When you have finished, press [ENTER].

(HLTH221)

[HPALCAMP](#)

Len : 2 DOCTOR ASKED HOW MUCH YOU DRINK

- 1 = Yes
- 2 = No (Not entered)
- 85 = BAD DATA Logically assigned
- 91 = NEVER USED ALCOHOL
- 93 = DID NOT USE ALCOHOL IN THE PAST 12 MONTHS
- 94 = DON'T KNOW
- 97 = REFUSED
- 98 = BLANK (NO ANSWER)
- 99 = LEGITIMATE SKIP

(HLTH222)

[HPALCFRQ](#)

Len : 2 DOCTOR ASKED HOW OFTEN YOU DRINK

- 1 = Yes
- 2 = No (Not entered)
- 85 = BAD DATA Logically assigned
- 91 = NEVER USED ALCOHOL
- 93 = DID NOT USE ALCOHOL IN THE PAST 12 MONTHS
- 94 = DON'T KNOW
- 97 = REFUSED
- 98 = BLANK (NO ANSWER)
- 99 = LEGITIMATE SKIP

(HLTH223)

[HPALCPRB](#)

Len : 2 DOCTOR ASKED IF ANY DRINKING PROBS

- 1 = Yes
- 2 = No (Not entered)
- 91 = NEVER USED ALCOHOL
- 93 = DID NOT USE ALCOHOL IN THE PAST 12 MONTHS
- 94 = DON'T KNOW
- 97 = REFUSED
- 98 = BLANK (NO ANSWER)
- 99 = LEGITIMATE SKIP

(HLTH224)

[HPALCCUT](#)

Len : 2 DOCTOR ADVISED YOU TO CUT DOWN ON DRINKING

- 1 = Yes
- 2 = No (Not entered)
- 91 = NEVER USED ALCOHOL
- 93 = DID NOT USE ALCOHOL IN THE PAST 12 MONTHS
- 94 = DON'T KNOW
- 97 = REFUSED
- 98 = BLANK (NO ANSWER)
- 99 = LEGITIMATE SKIP

HEALTH

(HLTH225)

[HPALCTX](#)

Len : 2 DOCTOR OFFERED INFO ABOUT ALCOHOL TREATMT  
1 = Yes  
2 = No (Not entered)  
91 = NEVER USED ALCOHOL  
93 = DID NOT USE ALCOHOL IN THE PAST 12 MONTHS  
94 = DON'T KNOW  
97 = REFUSED  
98 = BLANK (NO ANSWER)  
99 = LEGITIMATE SKIP

(HLTH226)

[HPALCNOT](#)

Len : 2 DOCTOR DIDNT DISCUSS MY ALCOHOL USE WITH ME  
85 = BAD DATA Logically assigned  
91 = NEVER USED ALCOHOL  
93 = DID NOT USE ALCOHOL IN THE PAST 12 MONTHS  
94 = DON'T KNOW  
95 = DR DIDNT DISCUSS ALC USE PST 12 MOS  
97 = REFUSED  
98 = BLANK (NO ANSWER)  
99 = LEGITIMATE SKIP

NOTE: In HPDRGTALK, if respondents reported never using marijuana, cocaine (including crack), heroin, hallucinogens, inhalants, or methamphetamine or not using these substances in the past 12 months and also that they did not have any health care visits in the past 12 months (emergency room visits, overnight hospitalizations, outpatient visits, or telehealth encounters), indication that respondents never used these drugs or last used any of them more than 12 months ago (as indicated by codes of 91 or 93) took precedence over assignment of codes to indicate that these respondents did not have any health care visits in the past 12 months. Codes of 99 in HPDRGTALK applied to respondents who used any of these drugs in the past 12 months or whose status as a past year user was unknown but who did not have any health care visits in the past 12 months.

During the past 12 months, did any doctor or other health care professional talk to you about your use of [MARIJUANA/COCAINE/CRACK/HEROIN/INHALANTS/HALLUCINOGENS/METHAMPHETAMINE]?

(HLTH23)

[HPDRGTALK](#)

Len : 2 HEALTH PROF DISCUSSED MY DRUG USE WITH ME  
1 = Yes  
2 = No  
85 = BAD DATA Logically assigned  
91 = NEVER USED MJ/COC/HER/HAL/INH/METH  
93 = DID NOT USE MJ/COC/HER/HAL/INH/METH IN PST 12 MOS  
94 = DON'T KNOW  
97 = REFUSED  
98 = BLANK (NO ANSWER)  
99 = LEGITIMATE SKIP

These next questions are about certain medical conditions.

During the past 12 months, did you have a sexually transmitted disease such as chlamydia, gonorrhea, herpes or syphilis?

(HLTH24)

[STDANYR<sup>1</sup>](#)

Len : 2 HAD SEXUALLY TRANSMITTED DISEASE PST 12 MOS  
1 = Yes  
2 = No  
85 = BAD DATA Logically assigned  
94 = DON'T KNOW  
97 = REFUSED  
98 = BLANK (NO ANSWER)

HEALTH

Below is a list of health conditions that you may have had during your lifetime.

Please read the list and type in the numbers of all of the conditions that a doctor or other health care professional has ever told you that you had.

To select more than one condition, press the space bar between each number you type. When you have finished, press [ENTER].

(HLTH2501)

[HRTCONDEV](#)<sup>1</sup>

Len : 2 EVER TOLD HAD HEART CONDITION

- 1 = Yes
- 2 = No (not entered)
- 85 = BAD DATA Logically assigned
- 94 = DON'T KNOW
- 97 = REFUSED
- 98 = BLANK (NO ANSWER)
- 99 = LEGITIMATE SKIP

(HLTH2502)

[DIABETEVR](#)<sup>1</sup>

Len : 2 EVER TOLD HAD DIABETES/SUGAR DIABETES

- 1 = Yes
- 2 = No (not entered)
- 85 = BAD DATA Logically assigned
- 94 = DON'T KNOW
- 97 = REFUSED
- 98 = BLANK (NO ANSWER)
- 99 = LEGITIMATE SKIP

(HLTH2503)

[COPDEVER](#)<sup>1</sup>

Len : 2 EVER TOLD HAD CHRONIC BRONCHITIS OR COPD

- 1 = Yes
- 2 = No (not entered)
- 85 = BAD DATA Logically assigned
- 94 = DON'T KNOW
- 97 = REFUSED
- 98 = BLANK (NO ANSWER)
- 99 = LEGITIMATE SKIP

(HLTH2504)

[CIRROSEVR](#)<sup>1</sup>

Len : 2 EVER TOLD HAD CIRRHOSIS OF THE LIVER

- 1 = Yes
- 2 = No (not entered)
- 85 = BAD DATA Logically assigned
- 94 = DON'T KNOW
- 97 = REFUSED
- 98 = BLANK (NO ANSWER)
- 99 = LEGITIMATE SKIP

(HLTH2505)

[HEPBCEVER](#)<sup>1</sup>

Len : 2 EVER TOLD HAD HEPATITIS B OR C

- 1 = Yes
- 2 = No (not entered)
- 85 = BAD DATA Logically assigned
- 94 = DON'T KNOW
- 97 = REFUSED
- 98 = BLANK (NO ANSWER)
- 99 = LEGITIMATE SKIP

(HLTH2506)

[KIDNYDSEV](#)<sup>1</sup>

Len : 2 EVER TOLD HAD KIDNEY DISEASE

- 1 = Yes
- 2 = No (not entered)
- 85 = BAD DATA Logically assigned
- 94 = DON'T KNOW
- 97 = REFUSED
- 98 = BLANK (NO ANSWER)
- 99 = LEGITIMATE SKIP

HEALTH

(HLTH2507)  
ASTHMAEVR<sup>1</sup>

Len : 2 EVER TOLD HAD ASTHMA  
1 = Yes  
2 = No (not entered)  
85 = BAD DATA Logically assigned  
94 = DON'T KNOW  
97 = REFUSED  
98 = BLANK (NO ANSWER)  
99 = LEGITIMATE SKIP

(HLTH2508)  
HIVAIDSEV<sup>1</sup>

Len : 2 EVER TOLD HAD HIV OR AIDS  
1 = Yes  
2 = No (not entered)  
85 = BAD DATA Logically assigned  
94 = DON'T KNOW  
97 = REFUSED  
98 = BLANK (NO ANSWER)  
99 = LEGITIMATE SKIP

(HLTH2509)  
CANCEREVR<sup>1</sup>

Len : 2 EVER TOLD HAD CANCER  
1 = Yes  
2 = No (not entered)  
85 = BAD DATA Logically assigned  
94 = DON'T KNOW  
97 = REFUSED  
98 = BLANK (NO ANSWER)  
99 = LEGITIMATE SKIP

(HLTH2510)  
HIGHBPEVR<sup>1</sup>

Len : 2 EVER TOLD HAD HIGH BLOOD PRESSURE  
1 = Yes  
2 = No (not entered)  
85 = BAD DATA Logically assigned  
94 = DON'T KNOW  
97 = REFUSED  
98 = BLANK (NO ANSWER)  
99 = LEGITIMATE SKIP

(HLTH2511)  
NONABOVEV<sup>1</sup>

Len : 2 NEVER HAD ANY OF THESE CONDITIONS  
2 = No (not entered)  
94 = DON'T KNOW  
95 = Response entered  
97 = REFUSED  
98 = BLANK (NO ANSWER)

What kind of cancer was it? Enter all that apply.

To select more than one category, press the space bar between the numbers. When you have finished, press [ENTER].

(HLTH2601)  
CABLADDER<sup>1</sup>

Len : 2 TYPE OF CANCER: BLADDER  
1 = Yes  
2 = No (not entered)  
3 = Yes LOGICALLY ASSIGNED  
85 = BAD DATA Logically assigned  
94 = DON'T KNOW  
97 = REFUSED  
98 = BLANK (NO ANSWER)  
99 = LEGITIMATE SKIP



HEALTH

(HLTH2602)  
[CABLOOD](#)<sup>1</sup>

Len : 2 TYPE OF CANCER: BLOOD  
1 = Yes  
2 = No (not entered)  
3 = Yes LOGICALLY ASSIGNED  
85 = BAD DATA Logically assigned  
94 = DON'T KNOW  
97 = REFUSED  
98 = BLANK (NO ANSWER)  
99 = LEGITIMATE SKIP

(HLTH2603)  
[CABONE](#)<sup>1</sup>

Len : 2 TYPE OF CANCER: BONE  
1 = Yes  
2 = No (not entered)  
3 = Yes LOGICALLY ASSIGNED  
85 = BAD DATA Logically assigned  
94 = DON'T KNOW  
97 = REFUSED  
98 = BLANK (NO ANSWER)  
99 = LEGITIMATE SKIP

(HLTH2604)  
[CABRAIN](#)<sup>1</sup>

Len : 2 TYPE OF CANCER: BRAIN  
1 = Yes  
2 = No (not entered)  
3 = Yes LOGICALLY ASSIGNED  
85 = BAD DATA Logically assigned  
94 = DON'T KNOW  
97 = REFUSED  
98 = BLANK (NO ANSWER)  
99 = LEGITIMATE SKIP

(HLTH2605)  
[CABREAST](#)<sup>1</sup>

Len : 2 TYPE OF CANCER: BREAST  
1 = Yes  
2 = No (not entered)  
3 = Yes LOGICALLY ASSIGNED  
85 = BAD DATA Logically assigned  
94 = DON'T KNOW  
97 = REFUSED  
98 = BLANK (NO ANSWER)  
99 = LEGITIMATE SKIP

(HLTH2606)  
[CACERVIX](#)<sup>1</sup>

Len : 2 TYPE OF CANCER: CERVIX (FEMALES ONLY)  
1 = Yes  
2 = No (not entered)  
3 = Yes LOGICALLY ASSIGNED  
94 = DON'T KNOW  
97 = REFUSED  
98 = BLANK (NO ANSWER)  
99 = LEGITIMATE SKIP

(HLTH2607)  
[CACOLON](#)<sup>1</sup>

Len : 2 TYPE OF CANCER: COLON  
1 = Yes  
2 = No (not entered)  
85 = BAD DATA Logically assigned  
94 = DON'T KNOW  
97 = REFUSED  
98 = BLANK (NO ANSWER)  
99 = LEGITIMATE SKIP

HEALTH

(HLTH2608)  
[CAESOPHGS](#)<sup>1</sup>

Len : 2 TYPE OF CANCER: ESOPHAGUS  
1 = Yes  
2 = No (not entered)  
85 = BAD DATA Logically assigned  
94 = DON'T KNOW  
97 = REFUSED  
98 = BLANK (NO ANSWER)  
99 = LEGITIMATE SKIP

(HLTH2609)  
[CAGALLBLA](#)<sup>1</sup>

Len : 2 TYPE OF CANCER: GALLBLADDER  
1 = Yes  
2 = No (not entered)  
3 = Yes LOGICALLY ASSIGNED  
85 = BAD DATA Logically assigned  
94 = DON'T KNOW  
97 = REFUSED  
98 = BLANK (NO ANSWER)  
99 = LEGITIMATE SKIP

(HLTH2610)  
[CAKIDNEY](#)<sup>1</sup>

Len : 2 TYPE OF CANCER: KIDNEY  
1 = Yes  
2 = No (not entered)  
3 = Yes LOGICALLY ASSIGNED  
85 = BAD DATA Logically assigned  
94 = DON'T KNOW  
97 = REFUSED  
98 = BLANK (NO ANSWER)  
99 = LEGITIMATE SKIP

(HLTH2611)  
[CALARYNX](#)<sup>1</sup>

Len : 2 TYPE OF CANCER: LARYNX/WINDPIPE  
1 = Yes  
2 = No (not entered)  
85 = BAD DATA Logically assigned  
94 = DON'T KNOW  
97 = REFUSED  
98 = BLANK (NO ANSWER)  
99 = LEGITIMATE SKIP

(HLTH2612)  
[CALEUKEM](#)<sup>1</sup>

Len : 2 TYPE OF CANCER: LEUKEMIA  
1 = Yes  
2 = No (not entered)  
3 = Yes LOGICALLY ASSIGNED  
85 = BAD DATA Logically assigned  
94 = DON'T KNOW  
97 = REFUSED  
98 = BLANK (NO ANSWER)  
99 = LEGITIMATE SKIP

(HLTH2613)  
[CALIVER](#)<sup>1</sup>

Len : 2 TYPE OF CANCER: LIVER  
1 = Yes  
2 = No (not entered)  
85 = BAD DATA Logically assigned  
94 = DON'T KNOW  
97 = REFUSED  
98 = BLANK (NO ANSWER)  
99 = LEGITIMATE SKIP

HEALTH

(HLTH2614)  
[CALUNG](#)<sup>1</sup>

Len : 2 TYPE OF CANCER: LUNG  
1 = Yes  
2 = No (not entered)  
3 = Yes LOGICALLY ASSIGNED  
85 = BAD DATA Logically assigned  
94 = DON'T KNOW  
97 = REFUSED  
98 = BLANK (NO ANSWER)  
99 = LEGITIMATE SKIP

(HLTH2615)  
[CALYMPHOM](#)<sup>1</sup>

Len : 2 TYPE OF CANCER: LYMPHOMA  
1 = Yes  
2 = No (not entered)  
3 = Yes LOGICALLY ASSIGNED  
85 = BAD DATA Logically assigned  
94 = DON'T KNOW  
97 = REFUSED  
98 = BLANK (NO ANSWER)  
99 = LEGITIMATE SKIP

(HLTH2616)  
[CAMELANOM](#)<sup>1</sup>

Len : 2 TYPE OF CANCER: MELANOMA  
1 = Yes  
2 = No (not entered)  
3 = Yes LOGICALLY ASSIGNED  
85 = BAD DATA Logically assigned  
94 = DON'T KNOW  
97 = REFUSED  
98 = BLANK (NO ANSWER)  
99 = LEGITIMATE SKIP

(HLTH2617)  
[CAMOUTH](#)<sup>1</sup>

Len : 2 TYPE OF CANCER: MOUTH/TONGUE/LIP  
1 = Yes  
2 = No (not entered)  
3 = Yes LOGICALLY ASSIGNED  
85 = BAD DATA Logically assigned  
94 = DON'T KNOW  
97 = REFUSED  
98 = BLANK (NO ANSWER)  
99 = LEGITIMATE SKIP

(HLTH2618)  
[CAOVARY](#)<sup>1</sup>

Len : 2 TYPE OF CANCER: OVARY (FEMALES ONLY)  
1 = Yes  
2 = No (not entered)  
3 = Yes LOGICALLY ASSIGNED  
94 = DON'T KNOW  
97 = REFUSED  
98 = BLANK (NO ANSWER)  
99 = LEGITIMATE SKIP

(HLTH2619)  
[CAPANCREA](#)<sup>1</sup>

Len : 2 TYPE OF CANCER: PANCREAS  
1 = Yes  
2 = No (not entered)  
85 = BAD DATA Logically assigned  
94 = DON'T KNOW  
97 = REFUSED  
98 = BLANK (NO ANSWER)  
99 = LEGITIMATE SKIP

HEALTH

(HLTH2620)  
CAPROSTAT<sup>1</sup>

Len : 2 TYPE OF CANCER: PROSTATE (MALES ONLY)  
1 = Yes  
2 = No (not entered)  
85 = BAD DATA Logically assigned  
94 = DON'T KNOW  
97 = REFUSED  
98 = BLANK (NO ANSWER)  
99 = LEGITIMATE SKIP

(HLTH2621)  
CARECTUM<sup>1</sup>

Len : 2 TYPE OF CANCER: RECTUM  
1 = Yes  
2 = No (not entered)  
85 = BAD DATA Logically assigned  
94 = DON'T KNOW  
97 = REFUSED  
98 = BLANK (NO ANSWER)  
99 = LEGITIMATE SKIP

(HLTH2622)  
CASKINOTH<sup>1</sup>

Len : 2 TYPE OF CANCER: SKIN (NOT MELANOMA)  
1 = Yes  
2 = No (not entered)  
85 = BAD DATA Logically assigned  
94 = DON'T KNOW  
97 = REFUSED  
98 = BLANK (NO ANSWER)  
99 = LEGITIMATE SKIP

(HLTH2623)  
CASKINDK<sup>1</sup>

Len : 2 TYPE OF CANCER: SKIN DON'T KNOW WHICH KIND  
1 = Yes  
2 = No (not entered)  
3 = Yes LOGICALLY ASSIGNED  
85 = BAD DATA Logically assigned  
94 = DON'T KNOW  
97 = REFUSED  
98 = BLANK (NO ANSWER)  
99 = LEGITIMATE SKIP

(HLTH2624)  
CASOFTTIS<sup>1</sup>

Len : 2 TYPE OF CANCER: SOFT TISSUE (MUSCLE OR FAT)  
1 = Yes  
2 = No (not entered)  
3 = Yes LOGICALLY ASSIGNED  
85 = BAD DATA Logically assigned  
94 = DON'T KNOW  
97 = REFUSED  
98 = BLANK (NO ANSWER)  
99 = LEGITIMATE SKIP

(HLTH2625)  
CASTOMACH<sup>1</sup>

Len : 2 TYPE OF CANCER: STOMACH  
1 = Yes  
2 = No (not entered)  
3 = Yes LOGICALLY ASSIGNED  
85 = BAD DATA Logically assigned  
94 = DON'T KNOW  
97 = REFUSED  
98 = BLANK (NO ANSWER)  
99 = LEGITIMATE SKIP

HEALTH

(HLTH2626)  
CATESTIS<sup>1</sup>

Len : 2 TYPE OF CANCER: TESTIS (MALES ONLY)  
1 = Yes  
2 = No (not entered)  
3 = Yes LOGICALLY ASSIGNED  
85 = BAD DATA Logically assigned  
94 = DON'T KNOW  
97 = REFUSED  
98 = BLANK (NO ANSWER)  
99 = LEGITIMATE SKIP

(HLTH2627)  
CATHROAT<sup>1</sup>

Len : 2 TYPE OF CANCER: THROAT/PHARYNX  
1 = Yes  
2 = No (not entered)  
85 = BAD DATA Logically assigned  
94 = DON'T KNOW  
97 = REFUSED  
98 = BLANK (NO ANSWER)  
99 = LEGITIMATE SKIP

(HLTH2628)  
CATHYROID<sup>1</sup>

Len : 2 TYPE OF CANCER: THYROID  
1 = Yes  
2 = No (not entered)  
3 = Yes LOGICALLY ASSIGNED  
85 = BAD DATA Logically assigned  
94 = DON'T KNOW  
97 = REFUSED  
98 = BLANK (NO ANSWER)  
99 = LEGITIMATE SKIP

(HLTH2629)  
CAUTERUS<sup>1</sup>

Len : 2 TYPE OF CANCER: UTERUS (FEMALES ONLY)  
1 = Yes  
2 = No (not entered)  
3 = Yes LOGICALLY ASSIGNED  
94 = DON'T KNOW  
97 = REFUSED  
98 = BLANK (NO ANSWER)  
99 = LEGITIMATE SKIP

(HLTH2630)  
CAOTHER<sup>1</sup>

Len : 2 TYPE OF CANCER: OTHER  
1 = Yes  
2 = No (not entered)  
85 = BAD DATA Logically assigned  
94 = DON'T KNOW  
97 = REFUSED  
98 = BLANK (NO ANSWER)  
99 = LEGITIMATE SKIP

(HLTH26OTSC)  
CAOTHERSP

Len : 3 OTHER TYPE OF CANCER

1 = Bladder  
 2 = Blood  
 3 = Bone  
 6 = Cervix (if female)  
 4 = Brain  
 9 = Gallbladder  
 14 = Lung  
 5 = Breast  
 16 = Melanoma  
 10 = Kidney  
 17 = Mouth/tongue/lip  
 12 = Leukemia  
 18 = Ovary (if female)  
 23 = Skin (don't know which kind)  
 15 = Lymphoma  
 26 = Testis (if male)  
 29 = Uterus (if female)  
 31 = Adrenal glands  
 32 = Anal  
 24 = Soft tissue (muscle or fat)  
 33 = Appendix  
 25 = Stomach  
 34 = Basal cell carcinoma  
 36 = Bile duct  
 28 = Thyroid  
 38 = Carcinoid; locale unspecified  
 39 = Eye  
 47 = Langerhans cell histiocytosis  
 48 = Liposarcoma  
 49 = Myeloma/multiple myeloma  
 50 = Neck; locale unspecified  
 52 = Neuroendocrine  
 41 = Gland, Endocrine or Exocrine unspecified  
 53 = Non-Hodgkin's lymphoma  
 43 = Head; locale unspecified  
 55 = Olfactory neuroblastoma  
 45 = Hodgkin's lymphoma  
 57 = Salivary gland  
 58 = Sarcoma; type unspecified  
 60 = Spinal  
 61 = Squamous-cell carcinoma  
 51 = Neuroblastoma  
 62 = Thymoma/thymic  
 63 = Tonsil  
 67 = Vulva  
 79 = Gastrointestinal stromal tumor (GIST)  
 59 = Schwannoma  
 84 = Neurofibromatosis type 1 (NF1)  
 85 = Paranasal sinus/nasal cavity  
 106 = Extramammary Paget  
 115 = Penile  
 66 = Vaginal  
 118 = Nasopharyngeal carcinoma/adenocarcinoma  
 120 = Ureteral  
 68 = Parathyroid  
 126 = Fibrosarcoma  
 70 = Merkel Cell Carcinoma  
 127 = Large-cell carcinoma; lungs not specified  
 72 = Carcinoma; type unspecified  
 129 = Abdominal; type or exact locale unspecified  
 130 = Epithelioid sarcoma  
 80 = Ureteral  
 131 = Fibromyxoid sarcoma  
 132 = Angiosarcoma  
 92 = Intestinal; colon unspecified  
 133 = Post-transplant Lymphoproliferative Disorders/PTLD  
 95 = Ganglioneuroblastoma  
 134 = Epithelioid Hemangioendothelioma (EHE)  
 96 = Chondrosarcoma  
 101 = Chordoma  
 135 = Esthesioneuroblastoma  
 105 = Teratoma; location unspecified  
 136 = Medulloblastoma

HEALTH

- 107 = Microcystic adnexal carcinoma
- 985 = BAD DATA
- 108 = Back/buttocks
- 994 = DON'T KNOW
- 112 = Cutaneous appendage
- 997 = REFUSAL
- 114 = Fallopian tube
- 998 = BLANK (NO ANSWER)
- 117 = Acinic cell carcinoma
- 999 = LEGITIMATE SKIP
- 119 = Peritoneal
- 121 = Rhabdomyosarcoma
- 122 = Gastrointestinal; locale unspecified
- 123 = Chest; type or exact locale unspecified
- 124 = High-grade intraepithelial lesion; local unspfd
- 600 = Pre-cancer specified

NOTE: The variables CABLADDAG through CAOTHERAG represent the ages when specific kinds of cancer were first diagnosed. Beginning in 2016, the questions instructed respondents to enter 1 if they were diagnosed before they were 1 year old. In 2016, however, respondents were still allowed to enter 0 for the age when they were first diagnosed. Beginning in 2017, a response of 0 is no longer allowed.

How old were you when your bladder cancer was first diagnosed?

(*HLTH27*)  
CABLADDAG<sup>1</sup>      Len : 3    AGE BLADDER CANCER 1ST DIAGNOSED  
RANGE = 1 - 87  
985 = BAD DATA Logically assigned  
998 = BLANK (NO ANSWER)  
999 = LEGITIMATE SKIP

How old were you when your blood cancer was first diagnosed?

(*HLTH28A*)  
CABLOODAG<sup>1</sup>      Len : 3    AGE BLOOD CANCER 1ST DIAGNOSED  
RANGE = 2 - 77  
985 = BAD DATA Logically assigned  
998 = BLANK (NO ANSWER)  
999 = LEGITIMATE SKIP

How old were you when your bone cancer was first diagnosed?

(*HLTH28B*)  
CABONEAGE<sup>1</sup>      Len : 3    AGE BONE CANCER 1ST DIAGNOSED  
RANGE = 10 - 85  
985 = BAD DATA Logically assigned  
998 = BLANK (NO ANSWER)  
999 = LEGITIMATE SKIP

How old were you when your brain cancer was first diagnosed?

(*HLTH28C*)  
CABRAINAG<sup>1</sup>      Len : 3    AGE BRAIN CANCER 1ST DIAGNOSED  
RANGE = 1 - 76  
985 = BAD DATA Logically assigned  
994 = DON'T KNOW  
998 = BLANK (NO ANSWER)  
999 = LEGITIMATE SKIP

HEALTH

How old were you when your breast cancer was first diagnosed?

(*HLTH28D*)  
[CABREASAG](#)<sup>1</sup>      Len : 3    AGE BREAST CANCER 1ST DIAGNOSED  
RANGE = 1 - 88  
985 = BAD DATA Logically assigned  
994 = DON'T KNOW  
997 = REFUSED  
998 = BLANK (NO ANSWER)  
999 = LEGITIMATE SKIP

How old were you when your cervical cancer was first diagnosed?

(*HLTH28E*)  
[CACERVXAG](#)<sup>1</sup>      Len : 3    AGE CERVICAL CANCER 1ST DIAGNOSED  
RANGE = 1 - 76  
994 = DON'T KNOW  
998 = BLANK (NO ANSWER)  
999 = LEGITIMATE SKIP

How old were you when your colon cancer was first diagnosed?

(*HLTH28F*)  
[CACOLONAG](#)<sup>1</sup>      Len : 3    AGE COLON CANCER 1ST DIAGNOSED  
RANGE = 1 - 87  
985 = BAD DATA Logically assigned  
994 = DON'T KNOW  
997 = REFUSED  
998 = BLANK (NO ANSWER)  
999 = LEGITIMATE SKIP

How old were you when your esophageal cancer was first diagnosed?

(*HLTH28G*)  
[CAESOPHAG](#)<sup>1</sup>      Len : 3    AGE ESOPHAGEAL CANCER 1ST DIAGNOSED  
RANGE = 36 - 85  
985 = BAD DATA Logically assigned  
998 = BLANK (NO ANSWER)  
999 = LEGITIMATE SKIP

How old were you when your gallbladder cancer was first diagnosed?

(*HLTH28H*)  
[CAGALLBAG](#)<sup>1</sup>      Len : 3    AGE GALLBLADDER CANCER 1ST DIAGNOSED  
RANGE = 26 - 74  
985 = BAD DATA Logically assigned  
998 = BLANK (NO ANSWER)  
999 = LEGITIMATE SKIP

How old were you when your kidney cancer was first diagnosed?

(*HLTH28I*)  
[CAKIDNYAG](#)<sup>1</sup>      Len : 3    AGE KIDNEY CANCER 1ST DIAGNOSED  
RANGE = 1 - 86  
985 = BAD DATA Logically assigned  
998 = BLANK (NO ANSWER)  
999 = LEGITIMATE SKIP

How old were you when your larynx/windpipe cancer was first diagnosed?

(*HLTH28J*)  
[CALARYXAG](#)<sup>1</sup>      Len : 3    AGE LARYNX CANCER 1ST DIAGNOSED  
RANGE = 1 - 68  
985 = BAD DATA Logically assigned  
998 = BLANK (NO ANSWER)  
999 = LEGITIMATE SKIP



HEALTH

How old were you when your leukemia was first diagnosed?

([HLTH28K](#))  
[CALEUKMAG](#)<sup>1</sup> Len : 3 AGE LEUKEMIA 1ST DIAGNOSED  
RANGE = 1 - 82  
985 = BAD DATA Logically assigned  
998 = BLANK (NO ANSWER)  
999 = LEGITIMATE SKIP

How old were you when your liver cancer was first diagnosed?

([HLTH28L](#))  
[CALIVERAG](#)<sup>1</sup> Len : 3 AGE LIVER CANCER 1ST DIAGNOSED  
RANGE = 1 - 81  
985 = BAD DATA Logically assigned  
998 = BLANK (NO ANSWER)  
999 = LEGITIMATE SKIP

How old were you when your lung cancer was first diagnosed?

([HLTH28M](#))  
[CALUNGAGE](#)<sup>1</sup> Len : 3 AGE LUNG CANCER 1ST DIAGNOSED  
RANGE = 1 - 84  
985 = BAD DATA Logically assigned  
994 = DON'T KNOW  
998 = BLANK (NO ANSWER)  
999 = LEGITIMATE SKIP

How old were you when your lymphoma was first diagnosed?

([HLTH28N](#))  
[CALYMPHAG](#)<sup>1</sup> Len : 3 AGE LYMPHOMA 1ST DIAGNOSED  
RANGE = 1 - 87  
985 = BAD DATA Logically assigned  
998 = BLANK (NO ANSWER)  
999 = LEGITIMATE SKIP

How old were you when your melanoma was first diagnosed?

([HLTH28O](#))  
[CAMELANAG](#)<sup>1</sup> Len : 3 AGE MELANOMA 1ST DIAGNOSED  
RANGE = 1 - 93  
985 = BAD DATA Logically assigned  
994 = DON'T KNOW  
997 = REFUSED  
998 = BLANK (NO ANSWER)  
999 = LEGITIMATE SKIP

How old were you when your mouth/tongue/lip cancer was first diagnosed?

([HLTH28P](#))  
[CAMOUTHAG](#)<sup>1</sup> Len : 3 AGE MOUTH CANCER 1ST DIAGNOSED  
RANGE = 30 - 88  
985 = BAD DATA Logically assigned  
994 = DON'T KNOW  
998 = BLANK (NO ANSWER)  
999 = LEGITIMATE SKIP

How old were you when your ovarian cancer was first diagnosed?

([HLTH28Q](#))  
[CAOVARYAG](#)<sup>1</sup> Len : 3 AGE OVARIAN CANCER 1ST DIAGNOSED  
RANGE = 2 - 81  
994 = DON'T KNOW  
998 = BLANK (NO ANSWER)  
999 = LEGITIMATE SKIP

HEALTH

How old were you when your pancreatic cancer was first diagnosed?

([HLTH28R](#))  
[CAPANCRAG](#)<sup>1</sup> Len : 3 AGE PANCREATIC CANCER 1ST DIAGNOSED  
RANGE = 22 - 98  
985 = BAD DATA Logically assigned  
994 = DON'T KNOW  
998 = BLANK (NO ANSWER)  
999 = LEGITIMATE SKIP

How old were you when your prostate cancer was first diagnosed?

([HLTH28S](#))  
[CAPROSTAG](#)<sup>1</sup> Len : 3 AGE PROSTATE CANCER 1ST DIAGNOSED  
RANGE = 1 - 87  
985 = BAD DATA Logically assigned  
994 = DON'T KNOW  
997 = REFUSED  
998 = BLANK (NO ANSWER)  
999 = LEGITIMATE SKIP

How old were you when your rectal cancer was first diagnosed?

([HLTH28T](#))  
[CARECTMAG](#)<sup>1</sup> Len : 3 AGE RECTAL CANCER 1ST DIAGNOSED  
RANGE = 1 - 80  
985 = BAD DATA Logically assigned  
998 = BLANK (NO ANSWER)  
999 = LEGITIMATE SKIP

How old were you when your skin (not melanoma) cancer was first diagnosed?

([HLTH28U](#))  
[CASKINOAG](#)<sup>1</sup> Len : 3 AGE SKIN CA (NOT MELANOMA) 1ST DIAGNOSED  
RANGE = 1 - 97  
985 = BAD DATA Logically assigned  
994 = DON'T KNOW  
998 = BLANK (NO ANSWER)  
999 = LEGITIMATE SKIP

How old were you when your skin cancer was first diagnosed?

([HLTH28V](#))  
[CASKINDAG](#)<sup>1</sup> Len : 3 AGE SKIN CA (DK WHAT KIND) 1ST DIAGNOSED  
RANGE = 1 - 90  
985 = BAD DATA Logically assigned  
994 = DON'T KNOW  
998 = BLANK (NO ANSWER)  
999 = LEGITIMATE SKIP

How old were you when your soft tissue cancer was first diagnosed?

([HLTH28W](#))  
[CASOFTTAG](#)<sup>1</sup> Len : 3 AGE SOFT TISSUE CANCER 1ST DIAGNOSED  
RANGE = 1 - 71  
985 = BAD DATA Logically assigned  
998 = BLANK (NO ANSWER)  
999 = LEGITIMATE SKIP

How old were you when your stomach cancer was first diagnosed?

([HLTH28X](#))  
[CASTOMAGE](#)<sup>1</sup> Len : 3 AGE STOMACH CANCER 1ST DIAGNOSED  
RANGE = 1 - 81  
985 = BAD DATA Logically assigned  
998 = BLANK (NO ANSWER)  
999 = LEGITIMATE SKIP

HEALTH

How old were you when your testicular cancer was first diagnosed?

(*HLTH28Y*)  
CATESTIAG<sup>1</sup>      Len : 3    AGE TESTICULAR CANCER 1ST DIAGNOSED  
RANGE = 1 - 73  
985 = BAD DATA Logically assigned  
994 = DON'T KNOW  
998 = BLANK (NO ANSWER)  
999 = LEGITIMATE SKIP

How old were you when your throat/pharynx cancer was first diagnosed?

(*HLTH28Z*)  
CATHROTAG<sup>1</sup>      Len : 3    AGE THROAT CANCER 1ST DIAGNOSED  
RANGE = 15 - 74  
985 = BAD DATA Logically assigned  
998 = BLANK (NO ANSWER)  
999 = LEGITIMATE SKIP

How old were you when your thyroid cancer was first diagnosed?

(*HLTH28AA*)  
CATHYRDAG<sup>1</sup>      Len : 3    AGE THYROID CANCER 1ST DIAGNOSED  
RANGE = 7 - 81  
985 = BAD DATA Logically assigned  
994 = DON'T KNOW  
998 = BLANK (NO ANSWER)  
999 = LEGITIMATE SKIP

How old were you when your uterine cancer was first diagnosed?

(*HLTH28BB*)  
CAUTERAGE<sup>1</sup>      Len : 3    AGE UTERINE CANCER 1ST DIAGNOSED  
RANGE = 1 - 79  
998 = BLANK (NO ANSWER)  
999 = LEGITIMATE SKIP

How old were you when the type of cancer listed below was first diagnosed?

(*HLTH28CC*)  
CAOTHERAG<sup>1</sup>      Len : 3    AGE OTHER CANCER 1ST DIAGNOSED  
RANGE = 1 - 84  
994 = DON'T KNOW  
998 = BLANK (NO ANSWER)  
999 = LEGITIMATE SKIP

NOTE: The question corresponding to *CANCERYR* was skipped if respondents reported first being diagnosed with any form of cancer at their current age because it could be logically inferred that they had cancer in the past year.

Did you have cancer during the past 12 months?

(*HLTH29*)  
CANCERYR<sup>1</sup>      Len : 2    HAD ANY CANCER PAST 12 MONTHS  
1 = Yes  
2 = No  
5 = Yes LOGICALLY ASSIGNED from skip pattern  
85 = BAD DATA Logically assigned  
94 = DON'T KNOW  
98 = BLANK (NO ANSWER)  
99 = LEGITIMATE SKIP

HEALTH

NOTE: The variables HRTCONDAG, DIABETEAG, COPDAGE, CIRROSAGE, HEPBAGE, KIDNYDSAG, ASTHMAAGE, HIVAIDSAG, and HIGHBPAGE represent the ages when specific health conditions other than cancer were first diagnosed. Beginning in 2016, the questions instructed respondents to enter 1 if they were diagnosed before they were 1 year old. In 2016, however, respondents were still allowed to enter 0 for the age when they were first diagnosed. Beginning in 2017, a response of 0 is no longer allowed.

How old were you when your heart condition or heart disease was first diagnosed?

(HLTH30)  
HRTCONDAG<sup>1</sup>      Len : 3    AGE HEART CONDITION 1ST DIAGNOSED  
RANGE = 1 - 95  
985 = BAD DATA Logically assigned  
994 = DON'T KNOW  
997 = REFUSED  
998 = BLANK (NO ANSWER)  
999 = LEGITIMATE SKIP

NOTE: The question corresponding to HRTCONDYR was skipped if respondents reported first being diagnosed with a heart condition at their current age because it could be logically inferred that they a heart condition in the past year.

Did you have any kind of heart condition or heart disease in the past 12 months?

(HLTH31)  
HRTCONDYR<sup>1</sup>      Len : 2    HAD HEART CONDITION PAST 12 MONTHS  
1 = Yes  
2 = No  
5 = Yes LOGICALLY ASSIGNED from skip pattern  
85 = BAD DATA Logically assigned  
94 = DON'T KNOW  
97 = REFUSED  
98 = BLANK (NO ANSWER)  
99 = LEGITIMATE SKIP

How old were you when your diabetes or sugar diabetes was first diagnosed?

(HLTH32)  
DIABETEAG<sup>1</sup>      Len : 3    AGE DIABETES 1ST DIAGNOSED  
RANGE = 1 - 88  
985 = BAD DATA Logically assigned  
994 = DON'T KNOW  
997 = REFUSED  
998 = BLANK (NO ANSWER)  
999 = LEGITIMATE SKIP

How old were you when your chronic bronchitis, emphysema, or chronic obstructive pulmonary disease, also called COPD were first diagnosed?

(HLTH33)  
COPDAGE<sup>1</sup>      Len : 3    AGE COPD 1ST DIAGNOSED  
RANGE = 1 - 95  
985 = BAD DATA Logically assigned  
994 = DON'T KNOW  
997 = REFUSED  
998 = BLANK (NO ANSWER)  
999 = LEGITIMATE SKIP

How old were you when your cirrhosis of the liver was first diagnosed?

(HLTH34)  
CIRROSAGE<sup>1</sup>      Len : 3    AGE CIRRHOSIS 1ST DIAGNOSED  
RANGE = 1 - 83  
985 = BAD DATA Logically assigned  
994 = DON'T KNOW  
997 = REFUSED  
998 = BLANK (NO ANSWER)  
999 = LEGITIMATE SKIP

HEALTH

How old were you when your hepatitis was first diagnosed?

(HLTH35)  
HEPBCAGE<sup>1</sup>      Len : 3    AGE HEPATITIS 1ST DIAGNOSED  
RANGE = 1 - 74  
985 = BAD DATA Logically assigned  
994 = DON'T KNOW  
997 = REFUSED  
998 = BLANK (NO ANSWER)  
999 = LEGITIMATE SKIP

How old were you when your kidney disease was first diagnosed?

(HLTH36)  
KIDNYDSAG<sup>1</sup>      Len : 3    AGE KIDNEY DISEASE 1ST DIAGNOSED  
RANGE = 1 - 90  
985 = BAD DATA Logically assigned  
994 = DON'T KNOW  
997 = REFUSED  
998 = BLANK (NO ANSWER)  
999 = LEGITIMATE SKIP

How old were you when your asthma was first diagnosed?

(HLTH37)  
ASTHMAAGE<sup>1</sup>      Len : 3    AGE ASTHMA 1ST DIAGNOSED  
RANGE = 1 - 90  
985 = BAD DATA Logically assigned  
994 = DON'T KNOW  
997 = REFUSED  
998 = BLANK (NO ANSWER)  
999 = LEGITIMATE SKIP

Do you still have asthma?

(HLTH38)  
ASTHMANOW<sup>1</sup>      Len : 2    STILL HAVE ASTHMA  
1 = Yes  
2 = No  
85 = BAD DATA Logically assigned  
94 = DON'T KNOW  
97 = REFUSED  
98 = BLANK (NO ANSWER)  
99 = LEGITIMATE SKIP

How old were you when you found out you had HIV or AIDS?

(HLTH39)  
HIVAIDSAG<sup>1</sup>      Len : 3    AGE 1ST FOUND OUT HAD HIV/AIDS  
RANGE = 1 - 64  
985 = BAD DATA Logically assigned  
994 = DON'T KNOW  
997 = REFUSED  
998 = BLANK (NO ANSWER)  
999 = LEGITIMATE SKIP

Are you currently taking prescription medicine for your high blood pressure?

(HLTH40)  
HIGHBPMED<sup>1</sup>      Len : 2    TAKING MEDS FOR HIGH BLOOD PRESSURE  
1 = Yes  
2 = No  
85 = BAD DATA Logically assigned  
94 = DON'T KNOW  
97 = REFUSED  
98 = BLANK (NO ANSWER)  
99 = LEGITIMATE SKIP

HEALTH

How old were you when your high blood pressure was first diagnosed?

(*HLTH41*)

[HIGHBPAGE](#)<sup>1</sup>

Len : 3 AGE WHEN HIGH BLOOD PRESSURE 1ST DIAGNOSED

RANGE = 1 - 88

985 = BAD DATA Logically assigned

994 = DON'T KNOW

997 = REFUSED

998 = BLANK (NO ANSWER)

999 = LEGITIMATE SKIP

RECODED HEALTH

**RECODED HEALTH**

NOTE: The variables in this section are recoded variables that were created from one or more of the edited variables from the preceding section.

NOTE: Certain source variables that were used to create recoded variables have valid values that might not have been reported or assigned for the current survey year. However, these values have been included in the general specifications in the codebook on how the recoded variables were created. See additional details about this issue in the Organization of the Data File section of this codebook introduction.

(*PREGNANT*)

PREG Len : 1 RC-PREGNANT FEMALES AGED 12-44  
0 = Otherwise  
1 = Pregnant Females Aged 12-44 (PREGNANT=1)

(*PREGNANT*)

PREG2 Len : 1 RC-PREGNANCY STATUS OF FEMALES AGED 12-44  
. = Unknown (Otherwise)  
1 = Pregnant (PREGNANT=1)  
2 = Not Pregnant (PREGNANT=2)  
3 = Males/Females Not Aged 12-44 (PREGNANT=89,99)

(*PREG, PREGMOS*)

TRIMEST Len : 1 RC-CURRENT TRIMESTER OF PREGNANCY-FEMALES AGED 12-44  
. = Unknown (PREG=1 & PREGMOS=85,94,97)  
1 = 1st 3 Months of Pregnancy (PREG=1 & PREGMOS=1-3)  
2 = 2nd 3 Months of Pregnancy (PREG=1 & PREGMOS=4-6)  
3 = Last 3 Months of Pregnancy (PREG=1 & PREGMOS=7-9)  
4 = Males/Not Pregnant Females (PREG=0)

BMI was created from the variables WTPOUNDS and HTINCHES according to the formula of 703 times WTPOUNDS divided by the square of HTINCHES. BMI was set to a system missing value (unknown) if WTPOUNDS had a value of 9985, 9994, 9997, or 9998 or if HTINCHES had a value of 985, 994, 997, or 998.

(*HTINCHES, WTPOUNDS*)

BMI Len : 12 RC-BODY MASS INDEX (BMI)  
RANGE = 2.4561080933 - 2774.7246094  
. = Unknown (See comment above)

(*TELEPTYR*)

TELEPTYR2 Len : 1 RC-TALK TO DOC ABOUT VIRTUAL SERVICE TREATMENT-PAST YEAR  
. = Not Applicable/Unknown (Otherwise)  
0 = No (TELEPTYR=2)  
1 = Yes (TELEPTYR=1)

**EMERGING ISSUES**

*The values in this section may be inconsistent with values for variables in other sections of the interview. Items in this section were edited when respondents legitimately skipped out of these items based on prior answers in earlier sections. Otherwise, variables in one section of the interview generally were not edited to make them consistent with variables in another section of the interview. This note applies to variables in this section marked by a<sup>1</sup>.*

Do you think you ever had a problem with your own drug or alcohol use?

(CA15)

[CASUPROB](#)<sup>1</sup>

Len : 2 THINK EVER HAD PROBLEM WITH OWN DRUG OR ALCOHOL USE

1 = Yes

2 = No

85 = BAD DATA Logically assigned

94 = DON'T KNOW

97 = REFUSED

98 = BLANK (NO ANSWER)

99 = LEGITIMATE SKIP

At this time do you consider yourself to be in recovery or recovered from your own problem with drugs or alcohol use?

(CA16)

[CASURCVR](#)<sup>1</sup>

Len : 2 THINK IN RECOVERY FROM DRUG OR ALCOHOL PROBLEM

1 = Yes

2 = No

85 = BAD DATA Logically assigned

94 = DON'T KNOW

97 = REFUSED

98 = BLANK (NO ANSWER)

99 = LEGITIMATE SKIP

Do you think you ever had a problem with your own mental health?

(CA17)

[CAMHPROB](#)<sup>1</sup>

Len : 2 THINK EVER HAD PROBLEM WITH OWN MENTAL HEALTH

1 = Yes

2 = No

85 = BAD DATA Logically assigned

94 = DON'T KNOW

97 = REFUSED

98 = BLANK (NO ANSWER)

99 = LEGITIMATE SKIP

At this time do you consider yourself to be in recovery or recovered from your own mental health problem?

(CA18)

[CAMHRCVR](#)<sup>1</sup>

Len : 2 THINK IN RECOVERY FROM MENTAL HEALTH PROBLEM

1 = Yes

2 = No

85 = BAD DATA Logically assigned

94 = DON'T KNOW

97 = REFUSED

98 = BLANK (NO ANSWER)

99 = LEGITIMATE SKIP



EMERGING ISSUES

This next question is about kratom, which can come in forms such as powder, pills, or leaf.

Have you ever, even once, used kratom?

(KA01)

[KRATEVER](#)

- Len : 2 EVER USED KRATOM
- 1 = Yes
- 2 = No
- 85 = BAD DATA Logically assigned
- 94 = DON'T KNOW
- 97 = REFUSED
- 98 = BLANK (NO ANSWER)

How long has it been since you last used kratom?

(KALAST3)

[KRATREC](#)

- Len : 2 TIME SINCE LAST USED KRATOM
- 1 = Within the past 30 days
- 2 = More than 30 days ago but within the past 12 mos
- 3 = More than 12 months ago
- 9 = Used at some point in the lifetime LOG ASSN
- 85 = BAD DATA Logically assigned
- 91 = NEVER USED KRATOM
- 98 = BLANK (NO ANSWER)

The next question is about synthetic marijuana or fake weed, also called K2 or Spice. Have you ever, even once, used synthetic marijuana or fake weed?

(SMLIF)

[SYNMRJEVR](#)

- Len : 2 EVER USED SYNTHETIC MARIJUANA
- 1 = Yes
- 2 = No
- 85 = BAD DATA Logically assigned
- 94 = DON'T KNOW
- 97 = REFUSED
- 98 = BLANK (NO ANSWER)

How long has it been since you last used synthetic marijuana or fake weed?

(SMREC)

[SYNMRJREC](#)

- Len : 2 TIME SINCE LAST USED SYNTHETIC MARIJUANA
- 1 = Within the past 30 days
- 2 = More than 30 days ago but within the past 12 mos
- 3 = More than 12 months ago
- 9 = Used at some point in the lifetime LOGICALLY ASSIGNED
- 85 = BAD DATA Logically assigned
- 91 = NEVER USED SYNTHETIC MARIJUANA
- 98 = BLANK (NO ANSWER)

The next question is about synthetic stimulants that people use to get high, also called "bath salts" or flakka.

Have you ever, even once, used these synthetic stimulants?

(SMLIF)

[SYNSTMEVR](#)

- Len : 2 EVER USED SYNTHETIC STIMULANTS
- 1 = Yes
- 2 = No
- 85 = BAD DATA Logically assigned
- 94 = DON'T KNOW
- 97 = REFUSED
- 98 = BLANK (NO ANSWER)

EMERGING ISSUES

How long has it been since you last used these synthetic stimulants, also called "bath salts" or flakka?

(SSREC)

[SYNSTMREC](#)

Len : 2 TIME SINCE LAST USED SYNTHETIC STIMULANTS

1 = Within the past 30 days

2 = More than 30 days ago but within the past 12 mos

3 = More than 12 months ago

9 = Used at some point in the lifetime LOGICALLY ASSIGNED

85 = BAD DATA Logically assigned

91 = NEVER USED SYNTHETIC STIMULANTS

98 = BLANK (NO ANSWER)

IMPUTED EMERGING ISSUES

**IMPUTED EMERGING ISSUES**

(*KRATEVER, KRATREC*)

[IRKRATREC](#) Len : 1 KRATOM RECENCY - IMPUTATION REVISED  
1 = Within the past 30 days  
2 = More than 30 days ago but within the past 12 mos  
3 = More than 12 months ago  
9 = NEVER USED KRATOM

(*KRATEVER, KRATREC*)

[IKKRATREC](#) Len : 1 KRATOM RECENCY - IMPUTATION INDICATOR  
1 = Questionnaire data  
3 = Statistically imputed data - lifetime use imputed  
4 = Statistically imputed data - edited recency = 9

(*SYNMRJEVR, SYNMRJREC*)

[IRSYNMRJREC](#) Len : 1 SYNTHETIC MARIJUANA RECENCY - IMPUTATION REVISED  
1 = Within the past 30 days  
2 = More than 30 days ago but within the past 12 mos  
3 = More than 12 months ago  
9 = NEVER USED SYNTHETIC MARIJUANA

(*SYNMRJEVR, SYNMRJREC*)

[IISYNMRJREC](#) Len : 1 SYNTHETIC MARIJUANA RECENCY - IMPUTATION INDICATOR  
1 = Questionnaire data  
3 = Statistically imputed data - lifetime use imputed  
4 = Statistically imputed data - edited recency = 9

(*SYNSTMEVR, SYNSTMREC*)

[IRSYNSTMREC](#) Len : 1 SYNTHETIC STIMULANTS RECENCY - IMPUTATION REVISED  
1 = Within the past 30 days  
2 = More than 30 days ago but within the past 12 mos  
3 = More than 12 months ago  
9 = NEVER USED SYNTHETIC STIMULANTS

(*SYNSTMEVR, SYNSTMREC*)

[IISYNSTMREC](#) Len : 1 SYNTHETIC STIMULANTS RECENCY - IMPUTATION INDICATOR  
1 = Questionnaire data  
3 = Statistically imputed data - lifetime use imputed  
4 = Statistically imputed data - edited recency = 9

RECODED EMERGING ISSUES

**RECODED EMERGING ISSUES**

NOTE: The variables in this section are recoded variables that were created from one or more of the variables from three of the preceding sections: Recoded Drug Use, Emerging Issues, or Imputed Emerging Issues.

(CASUPROB)

CASUPROB2

Len : 1 RC-PERCEIVED EVER HAD DRUG OR ALCOHOL USE PROBLEM  
. = Aged 12-17/Unknown (Otherwise)  
0 = No (CASUPROB=2)  
1 = Yes (CASUPROB=1)

(CASUPROB2, CASURCVR)

RCVYSUBPRB

Len : 1 RC-PERCEIVED RECOVERY FROM DRUG OR ALCOHOL USE PROBLEM  
. = Aged 12-17/Unknown (Otherwise)  
0 = No/No Problem (CASURCVR=2 OR CASUPROB2=0)  
1 = Yes (CASURCVR=1)

(CAMHPROB)

CAMHPROB2

Len : 1 RC-PERCEIVED EVER HAD A MENTAL HEALTH ISSUE  
. = Aged 12-17/Unknown (Otherwise)  
0 = No (CAMHPROB=2)  
1 = Yes (CAMHPROB=1)

(CAMHPROB2, CAMHRCVR)

RCVYMHPRB

Len : 1 RC-PERCEIVED RECOVERY FROM MENTAL HEALTH ISSUE  
. = Aged 12-17/Unknown (Otherwise)  
0 = No/No Issue (CAMHRCVR=2 OR CAMHPROB2=0)  
1 = Yes (CAMHRCVR=1)

(IRKRATREC)

KRATOMFLAG

Len : 1 RC-KRATOM - EVER USED  
0 = Never used (IRKRATREC = 9)  
1 = Ever used (IRKRATREC = 1-3)

(IRKRATREC)

KRATOMYR

Len : 1 RC-KRATOM - PAST YEAR USE  
0 = Did not use in the past year (IRKRATREC = 3,9)  
1 = Used within the past year (IRKRATREC = 1,2)

(IRKRATREC)

KRATOMMON

Len : 1 RC-KRATOM - PAST MONTH USE  
0 = Did not use in the past month (IRKRATREC= 2-3,9)  
1 = Used within the past month (IRKRATREC = 1)

(IRSYNMRJREC)

SYNMRJFLAG

Len : 1 RC-SYNTHETIC MARIJUANA - EVER USED  
0 = Never used (IRSYNMRJREC = 9)  
1 = Ever used (IRSYNMRJREC = 1-3)

(IRSYNMRJREC)

SYNMRJYR

Len : 1 RC-SYNTHETIC MARIJUANA - PAST YEAR USE  
0 = Did not use in the past year (IRSYNMRJREC = 3,9)  
1 = Used within the past year (IRSYNMRJREC = 1,2)

(IRSYNMRJREC)

SYNMRJMON

Len : 1 RC-SYNTHETIC MARIJUANA - PAST MONTH USE  
0 = Did not use in the past month (IRSYNMRJREC= 2-3,9)  
1 = Used within the past month (IRSYNMRJREC = 1)

(IRSYNSTMREC)

SYNSTMFLAG

Len : 1 RC-SYNTHETIC STIMULANTS - EVER USED  
0 = Never used (IRSYNSTMREC = 9)  
1 = Ever used (IRSYNSTMREC = 1-3)

RECODED EMERGING ISSUES

*(IRSYNSTMREC)*  
SYNSTMYR

Len : 1 RC-SYNTHETIC STIMULANTS - PAST YEAR USE  
0 = Did not use in the past year (IRSYNSTMREC = 3,9)  
1 = Used within the past year (IRSYNSTMREC = 1,2)

*(IRSYNSTMREC)*  
SYNSTMMON

Len : 1 RC-SYNTHETIC STIMULANTS - PAST MONTH USE  
0 = Did not use in the past month (IRSYNSTMREC= 2-3,9)  
1 = Used within the past month (IRSYNSTMREC = 1)

COVID-19

Since the beginning of the COVID-19 pandemic, how much, if at all, has COVID-19 negatively affected your emotional or mental health?

(COV1)

CONEGMH

Len : 2 HOW COVID-19 NEGATIVELY AFFECTED MENTAL HEALTH

- 1 = Not at all
- 2 = A little
- 3 = Some
- 4 = Quite a bit
- 5 = A lot
- 85 = BAD DATA Logically assigned
- 94 = DON'T KNOW
- 97 = REFUSED
- 98 = BLANK (NO ANSWER)

How much, if at all, has the COVID-19 pandemic affected the amount of alcohol you drink?

(COV2)

COALCUSE

Len : 2 HOW COVID-19 AFFECTED AMOUNT OF ALCOHOL DRANK

- 1 = I drink much less than before the COVID-19 pandemic
- 2 = I drink a little less than before the COVID-19 pandemic
- 3 = I drink about the same as before the COVID-19 pandemic
- 4 = I drink a little more than before the COVID-19 pandemic
- 5 = I drink much more than before the COVID-19 pandemic
- 85 = BAD DATA Logically assigned
- 91 = NEVER USED ALCOHOL
- 93 = DID NOT USE ALCOHOL IN THE PAST 12 MOS
- 94 = DON'T KNOW
- 97 = REFUSED
- 98 = BLANK (NO ANSWER)

How much, if at all, has the COVID-19 pandemic affected your drug use other than alcohol?

By drugs we mean cannabis, which includes marijuana or any cannabis product, cocaine, methamphetamine, heroin, fentanyl, hallucinogens, such as LSD, and prescription medications including benzodiazepines such as Xanax and Ativan, stimulants such as Ritalin and Adderall, and opioids such as hydrocodone or oxycodone.

(COV3)

CODRGUSE

Len : 2 HOW COVID-19 AFFECTED DRUG USE

- 1 = I use much less than before the COVID-19 pandemic
- 2 = I use a little less than before the COVID-19 pandemic
- 3 = I use about the same as before the COVID-19 pandemic
- 4 = I use a little more than before the COVID-19 pandemic
- 5 = I use much more than before the COVID-19 pandemic
- 83 = DID NOT USE DRUGS IN THE PAST 12 MOS Logically assigned
- 85 = BAD DATA Logically assigned
- 91 = NEVER USED DRUGS
- 93 = DID NOT USE DRUGS IN THE PAST 12 MOS
- 94 = DON'T KNOW
- 97 = REFUSED
- 98 = BLANK (NO ANSWER)

How often have you had serious financial worries because of the COVID-19 pandemic?

(COV4)

COFINANC

Len : 2 HOW OFTEN HAD SERIOUS FINANCIAL WORRIES DUE TO COVID-19

- 1 = All the time
- 2 = Nearly all the time
- 3 = Some of the time
- 4 = Rarely
- 5 = Never
- 85 = BAD DATA Logically assigned
- 94 = DON'T KNOW
- 97 = REFUSED
- 98 = BLANK (NO ANSWER)

COVID-19

Were you homeless, living on the street, in a vehicle, or in some type of makeshift housing like a tent or empty building at any time because of the COVID-19 pandemic?

(COV5)

[COHOMLSS](#)

Len : 2 HOMELESS DUE TO COVID-19  
1 = Yes  
2 = No  
85 = BAD DATA Logically assigned  
94 = DON'T KNOW  
97 = REFUSED  
98 = BLANK (NO ANSWER)

Because of the COVID-19 pandemic in the U.S., did you experience any of the following in your access to mental health treatment?

Appointments moved from in-person to telehealth?

(COV6A)

[COMHTELE](#)

Len : 2 MENTAL HLTH APPTS MOVED TO TELEHEALTH DUE TO COVID-19  
1 = Yes  
2 = No  
3 = Does not apply  
85 = BAD DATA Logically assigned  
94 = DON'T KNOW  
97 = REFUSED  
98 = BLANK (NO ANSWER)

Delays or cancellations in appointments?

(COV6B)

[COMHAPTDL](#)

Len : 2 DELAYS/CANCELLATIONS IN MENTAL HLTH APPTS DUE TO COVID-19  
1 = Yes  
2 = No  
3 = Does not apply  
85 = BAD DATA Logically assigned  
94 = DON'T KNOW  
97 = REFUSED  
98 = BLANK (NO ANSWER)

Delays in getting prescriptions?

(COV6C)

[COMHRXDL](#)

Len : 2 DELAYS GETTING MENTAL HLTH PRESCRIPTIONS DUE TO COVID-19  
1 = Yes  
2 = No  
3 = Does not apply  
85 = BAD DATA Logically assigned  
94 = DON'T KNOW  
97 = REFUSED  
98 = BLANK (NO ANSWER)

Unable to access needed care resulting in moderate to severe impact on health?

(COV6D)

[COMHSVHLT](#)

Len : 2 LACK OF MNTL HLTH CARE CAUSED IMPACT TO HLTH DUE TO COVID-19  
1 = Yes  
2 = No  
3 = Does not apply  
85 = BAD DATA Logically assigned  
94 = DON'T KNOW  
97 = REFUSED  
98 = BLANK (NO ANSWER)

COVID-19

Because of the COVID-19 pandemic in the U.S., did you experience any of the following in your access to substance use treatment?

Appointments moved from in-person to telehealth?

(COV7A)

COSUTELE

Len : 2 SUB USE TRMT APPTS MOVED TO TELEHEALTH DUE TO COVID-19

- 1 = Yes
- 2 = No
- 3 = Does not apply
- 85 = BAD DATA Logically assigned
- 94 = DON'T KNOW
- 97 = REFUSED
- 98 = BLANK (NO ANSWER)

Delays or cancellations in appointments?

(COV7B)

COSUAPTDL

Len : 2 DELAYS/CANCELLATIONS IN SUB USE TRMT APPTS DUE TO COVID-19

- 1 = Yes
- 2 = No
- 3 = Does not apply
- 85 = BAD DATA Logically assigned
- 94 = DON'T KNOW
- 97 = REFUSED
- 98 = BLANK (NO ANSWER)

Delays in getting prescriptions?

(COV7C)

COSURXDL

Len : 2 DELAYS GETTING SUB USE TRMT PRESCRIPTIONS DUE TO COVID-19

- 1 = Yes
- 2 = No
- 3 = Does not apply
- 85 = BAD DATA Logically assigned
- 94 = DON'T KNOW
- 97 = REFUSED
- 98 = BLANK (NO ANSWER)

Unable to access needed care resulting in moderate to severe impact on health?

(COV7D)

COSUSVHLT

Len : 2 LACK OF SUB USE TRMT CAUSED IMPACT TO HLTH DUE TO COVID-19

- 1 = Yes
- 2 = No
- 3 = Does not apply
- 85 = BAD DATA Logically assigned
- 94 = DON'T KNOW
- 97 = REFUSED
- 98 = BLANK (NO ANSWER)

Because of the COVID-19 pandemic in the U.S., did you experience any of the following in your access to medical care?

Appointments moved from in-person to telehealth?

(COV8A)

COHCTELE

Len : 2 MEDICAL APPTS MOVED TO TELEHEALTH DUE TO COVID-19

- 1 = Yes
- 2 = No
- 3 = Does not apply
- 85 = BAD DATA Logically assigned
- 94 = DON'T KNOW
- 97 = REFUSED
- 98 = BLANK (NO ANSWER)



Delays or cancellations in appointments?

(COV8B)

[COHCAPTDL](#)

Len : 2 DELAYS/CANCELLATIONS IN MEDICAL APPTS DUE TO COVID-19

- 1 = Yes
- 2 = No
- 3 = Does not apply
- 85 = BAD DATA Logically assigned
- 94 = DON'T KNOW
- 97 = REFUSED
- 98 = BLANK (NO ANSWER)

Delays in getting prescriptions?

(COV8C)

[COHCRXDL](#)

Len : 2 DELAYS GETTING MEDICAL PRESCRIPTIONS DUE TO COVID-19

- 1 = Yes
- 2 = No
- 3 = Does not apply
- 85 = BAD DATA Logically assigned
- 94 = DON'T KNOW
- 97 = REFUSED
- 98 = BLANK (NO ANSWER)

Unable to access needed care resulting in moderate to severe impact on health?

(COV8D)

[COHCSVHLT](#)

Len : 2 LACK OF MED CARE CAUSED IMPACT TO HLTH DUE TO COVID-19

- 1 = Yes
- 2 = No
- 3 = Does not apply
- 85 = BAD DATA Logically assigned
- 94 = DON'T KNOW
- 97 = REFUSED
- 98 = BLANK (NO ANSWER)

**RECODED COVID-19**

*(CONEGMH)*  
COCLNEGMH

Len : 1 RC-COLLAPSED HOW COVID-19 NEGATIVELY AFFECTED MENTAL HLTH  
. = Unknown (Otherwise)  
1 = Not at all (CONEGMH=1)  
2 = A little or some (CONEGMH=2,3)  
3 = Quite a bit or a lot (CONEGMH=4,5)

*(COALCUSE)*  
COCLALCUSE

Len : 1 RC-COLLAPSED HOW COVID-19 AFFECTED AMOUNT ALCOHOL DRANK  
. = Unknown/No PY Alcohol Use (Otherwise)  
1 = Drink much less or little less (COALCUSE=1,2)  
2 = Drink about the same (COALCUSE=3)  
3 = Drink a little more or much more (COALCUSE=4,5)

*(CODRGUSE)*  
COCLDRGUSE

Len : 1 RC-COLLAPSED HOW COVID-19 AFFECTED DRUG USE  
. = Unknown/No PY Drug Use (Otherwise)  
1 = Use much less or little less (CODRGUSE=1,2)  
2 = Use about the same (CODRGUSE=3)  
3 = Use little more or much more (CODRGUSE=4,5)

*(COFINANC)*  
COCLFINANC

Len : 1 RC-COLLAPSE HOW OFTEN SERIOUS FINANCIAL WORRIES DUE COVID  
. = Unknown (Otherwise)  
1 = All or nearly all the time (COFINANC=1,2)  
2 = Some of the time or rarely (COFINANC=3,4)  
3 = Never (COFINANC=5)

*(COHOMLSS)*  
COHOMLSS2

Len : 1 RC-HOMELESS DUE TO COVID-19  
. = Unknown (Otherwise)  
0 = No (COHOMLSS=2)  
1 = Yes (COHOMLSS=1)

*(COMHTELE)*  
COMHTELE2

Len : 1 RC-MENTAL HEALTH APPTS MOVED TO TELEHEALTH DUE COVID-19  
. = Unknown (Otherwise)  
1 = Yes (COMHTELE=1)  
2 = No (COMHTELE=2)  
3 = Does not apply (COMHTELE=3)

*(COMHAPTDL)*  
COMHAPTDL2

Len : 1 RC-DELAYS/CANCELLATIONS IN MENTAL HLTH APPTS DUE COVID-19  
. = Unknown (Otherwise)  
1 = Yes (COMHAPTDL=1)  
2 = No (COMHAPTDL=2)  
3 = Does not apply (COMHAPTDL=3)

*(COMHRXDL)*  
COMHRXDL2

Len : 1 RC-DELAYS GETTING MENTAL HLTH PRESCRIPTIONS DUE COVID-19  
. = Unknown (Otherwise)  
1 = Yes (COMHRXDL=1)  
2 = No (COMHRXDL=2)  
3 = Does not apply (COMHRXDL=3)

*(COMHSVHLT)*  
COMHSVHLT2

Len : 1 RC-LACK MNLT HLTH CARE CAUSED IMPACT TO HLTH DUE COVID-19  
. = Unknown (Otherwise)  
1 = Yes (COMHSVHLT=1)  
2 = No (COMHSVHLT=2)  
3 = Does not apply (COMHSVHLT=3)

RECODED COVID-19

*(COSUTELE)*  
COSUTELE2

Len : 1 RC-SUB USE TRT APPTS MOVED TO TELEHEALTH DUE TO COVID-19  
. = Unknown (Otherwise)  
1 = Yes (COSUTELE=1)  
2 = No (COSUTELE=2)  
3 = Does not apply (COSUTELE=3)

*(COSUAPTDL)*  
COSUAPTDL2

Len : 1 RC-DELAYS/CANCELLATIONS IN SUB USE TRT APPTS DUE COVID-19  
. = Unknown (Otherwise)  
1 = Yes (COSUAPTDL=1)  
2 = No (COSUAPTDL=2)  
3 = Does not apply (COSUAPTDL=3)

*(COSURXDL)*  
COSURXDL2

Len : 1 RC-DELAYS GETTING SUB USE TRT PRESCRIPTIONS DUE COVID-19  
. = Unknown (Otherwise)  
1 = Yes (COSURXDL=1)  
2 = No (COSURXDL=2)  
3 = Does not apply (COSURXDL=3)

*(COSUSVHLT)*  
COSUSVHLT2

Len : 1 RC-LACK OF SUB USE TRT CAUSED IMPACT TO HLTH DUE COVID-19  
. = Unknown (Otherwise)  
1 = Yes (COSUSVHLT=1)  
2 = No (COSUSVHLT=2)  
3 = Does not apply (COSUSVHLT=3)

*(COHCTELE)*  
COHCTELE2

Len : 1 RC-MED CARE APPOINTMENTS MOVED TO TELEHEALTH DUE COVID-19  
. = Unknown (Otherwise)  
1 = Yes (COHCTELE=1)  
2 = No (COHCTELE=2)  
3 = Does not apply (COHCTELE=3)

*(COHCAPTDL)*  
COHCAPTDL2

Len : 1 RC-DELAYS/CANCELLATIONS IN MED CARE APPTS DUE TO COVID-19  
. = Unknown (Otherwise)  
1 = Yes (COHCAPTDL=1)  
2 = No (COHCAPTDL=2)  
3 = Does not apply (COHCAPTDL=3)

*(COHCRXDL)*  
COHCRXDL2

Len : 1 RC-DELAYS GETTING MEDICAL CARE PRESCRIPTIONS DUE COVID-19  
. = Unknown (Otherwise)  
1 = Yes (COHCRXDL=1)  
2 = No (COHCRXDL=2)  
3 = Does not apply (COHCRXDL=3)

*(COHCSVHLT)*  
COHCSVHLT2

Len : 1 RC-LACK OF MED CARE CAUSED IMPACT TO HEALTH DUE COVID-19  
. = Unknown (Otherwise)  
1 = Yes (COHCSVHLT=1)  
2 = No (COHCSVHLT=2)  
3 = Does not apply (COHCSVHLT=3)

INTERVIEW INFORMATION

**INTERVIEW INFORMATION**

LANGVER

Len : 1 LANGUAGE VERSION

1 = English

2 = Spanish

GQTYPE

Len : 1 TYPE OF GROUP QUARTER

= Not a Group Quarter

B = Boarding House

C = College Dorm

O = Other

S = Shelter

1 = Halfway House

INDEX

INDEX

<a href="#">AALTMDE</a> .....	543	<a href="#">ADWRDEPR</a> .....	522	<a href="#">AMCRNMYR</a> .....	237
<a href="#">ACOUNMDE</a> .....	542	<a href="#">ADWRDIET</a> .....	524	<a href="#">AMDEIMP</a> .....	539
<a href="#">ACTD1941</a> .....	11	<a href="#">ADWRDISC</a> .....	522	<a href="#">AMDELT</a> .....	538
<a href="#">ACTD2001</a> .....	10	<a href="#">ADWRDLOT</a> .....	527	<a href="#">AMDETXRX</a> .....	541
<a href="#">ACTD4750</a> .....	11	<a href="#">ADWRDST</a> .....	521	<a href="#">AMDEYR</a> .....	538
<a href="#">ACTD7590</a> .....	10	<a href="#">ADWRELES</a> .....	523	<a href="#">AMIPY</a> .....	517
<a href="#">ACTD9001</a> .....	10	<a href="#">ADWREMR</a> .....	523	<a href="#">AMIRSUD5ANY</a> .....	518
<a href="#">ACTDB4VN</a> .....	11	<a href="#">ADWRENRG</a> .....	525	<a href="#">AMISUD5ANY</a> .....	518
<a href="#">ACTDEVER</a> .....	10	<a href="#">ADWRGAIN</a> .....	523	<a href="#">AMISUD5ANYO</a> .....	518
<a href="#">ACTDKOR</a> .....	11	<a href="#">ADWRGNLB</a> .....	524	<a href="#">AMYLNIEVER</a> .....	284
<a href="#">ACTDVIET</a> .....	10	<a href="#">ADWRGROW</a> .....	524	<a href="#">AMYLNIT</a> .....	135
<a href="#">ACTDWWII</a> .....	11	<a href="#">ADWRHRS</a> .....	520	<a href="#">ANURSMDE</a> .....	542
<a href="#">AD MDEA1</a> .....	528	<a href="#">ADWRIMP</a> .....	521	<a href="#">ANYEDUC3</a> .....	495
<a href="#">AD MDEA2</a> .....	528	<a href="#">ADWRJINO</a> .....	526	<a href="#">ANYHLTIN</a> .....	56
<a href="#">AD MDEA3</a> .....	528	<a href="#">ADWRJITT</a> .....	526	<a href="#">ANYNDLREC</a> .....	345
<a href="#">AD MDEA4</a> .....	528	<a href="#">ADWRLOSE</a> .....	524	<a href="#">AOMDMDE</a> .....	541
<a href="#">AD MDEA5</a> .....	529	<a href="#">ADWRLSIN</a> .....	523	<a href="#">AOMHMDE</a> .....	542
<a href="#">AD MDEA6</a> .....	529	<a href="#">ADWRLSLB</a> .....	524	<a href="#">AOTHMDE2</a> .....	542
<a href="#">AD MDEA7</a> .....	529	<a href="#">ADWRNOGD</a> .....	527	<a href="#">APPDRGMON</a> .....	469
<a href="#">AD MDEA8</a> .....	529	<a href="#">ADWRPLSR</a> .....	523	<a href="#">APPDRGMON2</a> .....	472
<a href="#">AD MDEA9</a> .....	529	<a href="#">ADWRPREG</a> .....	524	<a href="#">APSYMDE</a> .....	541
<a href="#">ADCOUNS</a> .....	534	<a href="#">ADWRPROB</a> .....	522	<a href="#">APSY2MDE</a> .....	541
<a href="#">ADDPDISC</a> .....	519	<a href="#">ADWRSATP</a> .....	528	<a href="#">APXRANYR</a> .....	183
<a href="#">ADDPLSIN</a> .....	520	<a href="#">ADWRSLEP</a> .....	525	<a href="#">APXRNMAGE</a> .....	189
<a href="#">ADDPPROB</a> .....	521	<a href="#">ADWRSLNO</a> .....	525	<a href="#">APXRNMYR</a> .....	188
<a href="#">ADDP2WK</a> .....	520	<a href="#">ADWRSLOW</a> .....	525	<a href="#">APZMANYR</a> .....	183
<a href="#">ADDPREV</a> .....	519	<a href="#">ADWRSMOR</a> .....	525	<a href="#">APZMNMAGE</a> .....	188
<a href="#">ADDSCEV</a> .....	519	<a href="#">ADWRSPLN</a> .....	528	<a href="#">APZMNMYSR</a> .....	188
<a href="#">ADDSLSIN</a> .....	520	<a href="#">ADWRSTHK</a> .....	527	<a href="#">ARELMDE</a> .....	542
<a href="#">ADFAMDOC</a> .....	533	<a href="#">ADWRTHOT</a> .....	526	<a href="#">ARGUPAR</a> .....	492
<a href="#">ADHERBAL</a> .....	535	<a href="#">ADWRWRTH</a> .....	527	<a href="#">ARXMDEYR</a> .....	541
<a href="#">ADLOSEV</a> .....	519	<a href="#">ADXRANYR</a> .....	203	<a href="#">ASDSHOM2</a> .....	538
<a href="#">ADLSI2WK</a> .....	520	<a href="#">ADXRNMAGE</a> .....	211	<a href="#">ASDSREL2</a> .....	539
<a href="#">ADNURSE</a> .....	534	<a href="#">ADXRNMYR</a> .....	211	<a href="#">ASDSOC2</a> .....	539
<a href="#">ADOCMDE</a> .....	541	<a href="#">AGE</a> .....	9	<a href="#">ASDSWRK2</a> .....	538
<a href="#">ADOTHDOC</a> .....	533	<a href="#">AGE1830</a> .....	27	<a href="#">ASOCMDE</a> .....	541
<a href="#">ADOTHHLP</a> .....	535	<a href="#">AGEADULT</a> .....	28	<a href="#">ASTHMAAGE</a> .....	587
<a href="#">ADOTHMHP</a> .....	534	<a href="#">AGEDRNC</a> .....	29	<a href="#">ASTHMAEVR</a> .....	574
<a href="#">ADOTHSP</a> .....	536	<a href="#">AHBCHMDE</a> .....	542	<a href="#">ASTHMANOW</a> .....	587
<a href="#">ADPB2WK</a> .....	531	<a href="#">AHLTMDE</a> .....	542	<a href="#">ATVNANYR</a> .....	184
<a href="#">ADPBAGE</a> .....	530	<a href="#">AIRDUSEVER</a> .....	285	<a href="#">ATVNNMAGE</a> .....	189
<a href="#">ADPBDLYA</a> .....	530	<a href="#">AIRDUSTER</a> .....	137	<a href="#">ATVNNMYR</a> .....	189
<a href="#">ADPBINTF</a> .....	530	<a href="#">AKSSLR6WRST</a> .....	515	<a href="#">ATXMDEYR</a> .....	541
<a href="#">ADPBNUM</a> .....	531	<a href="#">AL30EST</a> .....	97	<a href="#">AVGGRADE</a> .....	491
<a href="#">ADPBRMBR</a> .....	530	<a href="#">ALCAGLST</a> .....	462	<a href="#">AVNZANYR</a> .....	149
<a href="#">ADPSDAYS</a> .....	533	<a href="#">ALCBNG30D</a> .....	97	<a href="#">AVNZNMAGE</a> .....	163
<a href="#">ADPSHMG</a> .....	531	<a href="#">ALCDAYS</a> .....	96	<a href="#">AVNZNMYR</a> .....	163
<a href="#">ADPSRELS</a> .....	532	<a href="#">ALCEVER</a> .....	95	<a href="#">BENZANYR</a> .....	207
<a href="#">ADPSSOC</a> .....	532	<a href="#">ALCFLAG</a> .....	274	<a href="#">BENZNMAGE</a> .....	218
<a href="#">ADPSWOK</a> .....	532	<a href="#">ALCMDAYS</a> .....	310	<a href="#">BENZNMYR</a> .....	218
<a href="#">ADPSYCH</a> .....	534	<a href="#">ALCMON</a> .....	274	<a href="#">BKAGASLT</a> .....	75
<a href="#">ADPSYMD</a> .....	534	<a href="#">ALCNUMDKPM</a> .....	312	<a href="#">BKARSON</a> .....	76
<a href="#">ADRELIG</a> .....	535	<a href="#">ALCREC</a> .....	95	<a href="#">BKBURGL</a> .....	75
<a href="#">ADRLANYR</a> .....	203	<a href="#">ALCTRY</a> .....	95	<a href="#">BKDRUG</a> .....	77
<a href="#">ADRLNMAGE</a> .....	210	<a href="#">ALCUS30D</a> .....	97	<a href="#">BKDRUNK</a> .....	76
<a href="#">ADRLNMYR</a> .....	210	<a href="#">ALCYDAYS</a> .....	308	<a href="#">BKDRVINF</a> .....	76
<a href="#">ADRX12MO</a> .....	537	<a href="#">ALCYR</a> .....	274	<a href="#">BKFRAUD</a> .....	77
<a href="#">ADRXHLP</a> .....	537	<a href="#">ALCYRBFR</a> .....	464	<a href="#">BKLARCNY</a> .....	75
<a href="#">ADRXNOW</a> .....	537	<a href="#">ALCYRTOT</a> .....	95	<a href="#">BKMURDER</a> .....	76
<a href="#">ADSEEDOC</a> .....	533	<a href="#">ALDAYPMO</a> .....	96	<a href="#">BKMVTHFT</a> .....	74
<a href="#">ADSMMDEA</a> .....	529	<a href="#">ALDAYPWK</a> .....	96	<a href="#">BKOTH</a> .....	78
<a href="#">ADSOCWRK</a> .....	534	<a href="#">ALDAYPYR</a> .....	96	<a href="#">BKOTHOFF</a> .....	78
<a href="#">ADSUITPAYR</a> .....	518	<a href="#">ALDYSFG</a> .....	97	<a href="#">BKPOSTOB</a> .....	77
<a href="#">ADTMTHLP</a> .....	537	<a href="#">ALFQFLG</a> .....	95	<a href="#">BKPROS</a> .....	77
<a href="#">ADTMTNOW</a> .....	536	<a href="#">ALTOTFG</a> .....	95	<a href="#">BKRAPE</a> .....	76
<a href="#">ADWRAGE</a> .....	522	<a href="#">AMBIANYR</a> .....	232	<a href="#">BKROB</a> .....	75
<a href="#">ADWRCHR</a> .....	521	<a href="#">AMBINMAGE</a> .....	236	<a href="#">BKSEXOFF</a> .....	77
<a href="#">ADWRCONC</a> .....	526	<a href="#">AMBINMYR</a> .....	236	<a href="#">BKSMASLT</a> .....	75
<a href="#">ADWRDBTR</a> .....	527	<a href="#">AMCRANYR</a> .....	232	<a href="#">BLNT30DY</a> .....	114
<a href="#">ADWRDCSN</a> .....	526	<a href="#">AMCRNMAGE</a> .....	237	<a href="#">BLNTAGE</a> .....	113

INDEX

<a href="#">BLNTEVER</a> .....	113	<a href="#">CALARYNX</a> .....	576	<a href="#">CHMNDLREC</a> .....	345
<a href="#">BLNTNOMJ</a> .....	114	<a href="#">CALARYXAG</a> .....	582	<a href="#">CI30EST</a> .....	87
<a href="#">BLNTREC</a> .....	113	<a href="#">CALEUKEM</a> .....	576	<a href="#">CIG100LF</a> .....	84
<a href="#">BLRECFLG</a> .....	113	<a href="#">CALEUKMAG</a> .....	583	<a href="#">CIG1PACK</a> .....	311
<a href="#">BMI</a> .....	589	<a href="#">CALIVER</a> .....	576	<a href="#">CIG30AV</a> .....	84
<a href="#">BNGDRKMON</a> .....	283	<a href="#">CALIVERAG</a> .....	583	<a href="#">CIG30USE</a> .....	83
<a href="#">BNGDRMDAYS</a> .....	311	<a href="#">CALUNG</a> .....	577	<a href="#">CIGAGE</a> .....	84
<a href="#">BOOKED</a> .....	74	<a href="#">CALUNGAGE</a> .....	583	<a href="#">CIGAGLST</a> .....	461
<a href="#">BUNLANYR</a> .....	151	<a href="#">CALYMPHAG</a> .....	583	<a href="#">CIGAREVR</a> .....	86
<a href="#">BUNLNMAGE</a> .....	167	<a href="#">CALYMPHOM</a> .....	577	<a href="#">CIGARREC</a> .....	86
<a href="#">BUNLNMYR</a> .....	167	<a href="#">CAMELANAG</a> .....	583	<a href="#">CIGARTRY</a> .....	86
<a href="#">BUPRANYR</a> .....	151	<a href="#">CAMELANOM</a> .....	577	<a href="#">CIGAVGD</a> .....	312
<a href="#">BUPRNMAGE</a> .....	167	<a href="#">CAMHPR0B</a> .....	590	<a href="#">CIGAVGM</a> .....	312
<a href="#">BUPRNMYS</a> .....	166	<a href="#">CAMHPR0B2</a> .....	594	<a href="#">CIGAVOID</a> .....	89
<a href="#">BUTIANYSR</a> .....	234	<a href="#">CAMHRCVR</a> .....	590	<a href="#">CIGCRAGP</a> .....	88
<a href="#">BUTINMAGE</a> .....	241	<a href="#">CAMOUTH</a> .....	577	<a href="#">CIGCRAVE</a> .....	88
<a href="#">BUTINMYR</a> .....	240	<a href="#">CAMOUTHAG</a> .....	583	<a href="#">CIGDLLST</a> .....	461
<a href="#">BZOANYR</a> .....	279	<a href="#">CANCEREVR</a> .....	574	<a href="#">CIGDLYMO</a> .....	84
<a href="#">BZONMYR</a> .....	281	<a href="#">CANCERYR</a> .....	585	<a href="#">CIGEVER</a> .....	83
<a href="#">CABINGAGE</a> .....	105	<a href="#">CAOTHER</a> .....	579	<a href="#">CIGFLAG</a> .....	273
<a href="#">CABINGEVR</a> .....	105	<a href="#">CAOTHERAG</a> .....	585	<a href="#">CIGFNLKE</a> .....	89
<a href="#">CABINGFLG</a> .....	105	<a href="#">CAOTHERSP</a> .....	580	<a href="#">CIGFNSMK</a> .....	89
<a href="#">CABLADDAG</a> .....	581	<a href="#">CAOVARY</a> .....	577	<a href="#">CIGINCRS</a> .....	92
<a href="#">CABLADDER</a> .....	574	<a href="#">CAOVARYAG</a> .....	583	<a href="#">CIGINCTL</a> .....	89
<a href="#">CABLOOD</a> .....	575	<a href="#">CAPANCRAG</a> .....	584	<a href="#">CIGINFLU</a> .....	91
<a href="#">CABLOODAG</a> .....	581	<a href="#">CAPANCREA</a> .....	577	<a href="#">CIGIRTLB</a> .....	88
<a href="#">CABONE</a> .....	575	<a href="#">CAPROSTAG</a> .....	584	<a href="#">CIGLOTMR</a> .....	92
<a href="#">CABONEAGE</a> .....	581	<a href="#">CAPROSTAT</a> .....	578	<a href="#">CIGMDAYS</a> .....	309
<a href="#">CABPLACE</a> .....	101	<a href="#">CARECTMAG</a> .....	584	<a href="#">CIGMON</a> .....	273
<a href="#">CABRAIN</a> .....	575	<a href="#">CARECTUM</a> .....	578	<a href="#">CIGNMCHG</a> .....	91
<a href="#">CABRAINAG</a> .....	581	<a href="#">CASKINDAG</a> .....	584	<a href="#">CIGNOINF</a> .....	92
<a href="#">CABREASAG</a> .....	582	<a href="#">CASKINDK</a> .....	578	<a href="#">CIGPDAY</a> .....	311
<a href="#">CABREAST</a> .....	575	<a href="#">CASKINOAG</a> .....	584	<a href="#">CIGPLANE</a> .....	90
<a href="#">CABUNDAG</a> .....	102	<a href="#">CASKINOTH</a> .....	578	<a href="#">CIGREC</a> .....	83
<a href="#">CABUYFRE</a> .....	101	<a href="#">CASOFTTAG</a> .....	584	<a href="#">CIGREGDY</a> .....	90
<a href="#">CABUYWHO</a> .....	101	<a href="#">CASOFTTIS</a> .....	578	<a href="#">CIGREGNM</a> .....	91
<a href="#">CACERVIX</a> .....	575	<a href="#">CASTOMACH</a> .....	578	<a href="#">CIGREGWK</a> .....	90
<a href="#">CACERVXAG</a> .....	582	<a href="#">CASTOMAGE</a> .....	584	<a href="#">CIGNROUT</a> .....	90
<a href="#">CACOLON</a> .....	575	<a href="#">CASUPROB</a> .....	590	<a href="#">CIGSATIS</a> .....	92
<a href="#">CACOLONAG</a> .....	582	<a href="#">CASUPROB2</a> .....	594	<a href="#">CIGSVLHR</a> .....	91
<a href="#">CADRBAR</a> .....	99	<a href="#">CASURCVR</a> .....	590	<a href="#">CIGTRY</a> .....	83
<a href="#">CADRCAR</a> .....	98	<a href="#">CATAG18</a> .....	27	<a href="#">CIGWAKE</a> .....	93
<a href="#">CADREVNT</a> .....	99	<a href="#">CATAG2</a> .....	27	<a href="#">CIGYR</a> .....	273
<a href="#">CADRHOME</a> .....	99	<a href="#">CATAG3</a> .....	27	<a href="#">CIGYRBFR</a> .....	464
<a href="#">CADRKCOCN</a> .....	104	<a href="#">CATAG6</a> .....	27	<a href="#">CIRROSAGE</a> .....	586
<a href="#">CADRKCOCN2</a> .....	110	<a href="#">CATAG7</a> .....	27	<a href="#">CIRROSEVR</a> .....	573
<a href="#">CADRKDRUG</a> .....	103	<a href="#">CATAGE</a> .....	27	<a href="#">CLEFLU</a> .....	135
<a href="#">CADRKHALL</a> .....	104	<a href="#">CATAGMH2</a> .....	28	<a href="#">CLEFLUEVER</a> .....	284
<a href="#">CADRKHALL2</a> .....	110	<a href="#">CATESTIAG</a> .....	585	<a href="#">CLZMANYR</a> .....	184
<a href="#">CADRKHERN</a> .....	104	<a href="#">CATESTIS</a> .....	579	<a href="#">CLZMNMAGE</a> .....	190
<a href="#">CADRKHERN2</a> .....	110	<a href="#">CATHROAT</a> .....	579	<a href="#">CLZMNMYSR</a> .....	190
<a href="#">CADRKINHL</a> .....	105	<a href="#">CATHROTAG</a> .....	585	<a href="#">CNCTANYR</a> .....	204
<a href="#">CADRKINHL2</a> .....	110	<a href="#">CATHYRDAG</a> .....	585	<a href="#">CNCTNMAGE</a> .....	214
<a href="#">CADRKMARJ</a> .....	104	<a href="#">CATHYROID</a> .....	579	<a href="#">CNCTNMYSR</a> .....	214
<a href="#">CADRKMARJ2</a> .....	109	<a href="#">CAUTERAGE</a> .....	585	<a href="#">CNSANYR</a> .....	279
<a href="#">CADRKMETH</a> .....	105	<a href="#">CAUTERUS</a> .....	579	<a href="#">CNSNMMON</a> .....	282
<a href="#">CADRKMETH2</a> .....	110	<a href="#">CC30EST</a> .....	116	<a href="#">CNSNMYSR</a> .....	281
<a href="#">CADRLAST</a> .....	98	<a href="#">CCDAYPMO</a> .....	116	<a href="#">COALCUSE</a> .....	596
<a href="#">CADROTH</a> .....	100	<a href="#">CCDAYPWK</a> .....	116	<a href="#">COCAGE</a> .....	115
<a href="#">CADROTHM</a> .....	99	<a href="#">CCDAYPYR</a> .....	116	<a href="#">COCAGLST</a> .....	462
<a href="#">CADROTSP</a> .....	100	<a href="#">CCFQFLG</a> .....	115	<a href="#">COCEVER</a> .....	115
<a href="#">CADRPEOP</a> .....	98	<a href="#">CCTOTFG</a> .....	115	<a href="#">COCFLAG</a> .....	274
<a href="#">CADRPUBL</a> .....	99	<a href="#">CDCGMO</a> .....	283	<a href="#">COCLALCUSE</a> .....	600
<a href="#">CADRSCHL</a> .....	100	<a href="#">CDNOCGMO</a> .....	283	<a href="#">COCLDRGUSE</a> .....	600
<a href="#">CAESOPHAG</a> .....	582	<a href="#">CDUFLAG</a> .....	282	<a href="#">COCLFINANC</a> .....	600
<a href="#">CAESOPHGS</a> .....	576	<a href="#">CELLNOTCL</a> .....	65	<a href="#">COCLNEGMMH</a> .....	600
<a href="#">CAFRESP</a> .....	103	<a href="#">CELLWRKNG</a> .....	65	<a href="#">COCMDAYS</a> .....	310
<a href="#">CAFREWHO</a> .....	102	<a href="#">CG30EST</a> .....	84	<a href="#">COCMON</a> .....	274
<a href="#">CAGALLBAG</a> .....	582	<a href="#">CGR30USE</a> .....	87	<a href="#">COCNEDEVER</a> .....	345
<a href="#">CAGALLBLA</a> .....	576	<a href="#">CGRAGLST</a> .....	462	<a href="#">COCNEDYR</a> .....	346
<a href="#">CAGVMONY</a> .....	101	<a href="#">CGRFLAG</a> .....	273	<a href="#">COCNEEDL</a> .....	333
<a href="#">CAGVWHO</a> .....	102	<a href="#">CGRMDAYS</a> .....	309	<a href="#">COCREC</a> .....	115
<a href="#">CAIDCHIP</a> .....	51	<a href="#">CGRMON</a> .....	273	<a href="#">COCUS30A</a> .....	116
<a href="#">CAKIDNEY</a> .....	576	<a href="#">CGRYR</a> .....	273	<a href="#">COCYDAYS</a> .....	308
<a href="#">CAKIDNYAG</a> .....	582	<a href="#">CHAMPUS</a> .....	51	<a href="#">COCYR</a> .....	274

INDEX

<a href="#">COCYRBFR</a> .....	465	<a href="#">DAMTFXREC</a> .....	134	<a href="#">DURGNMAGE</a> .....	165
<a href="#">COCYRTOT</a> .....	115	<a href="#">DAMTFXYR</a> .....	276	<a href="#">DURGNMYR</a> .....	165
<a href="#">CODNANYYR</a> .....	149	<a href="#">DASRID</a> .....	3	<a href="#">DXAMANYYR</a> .....	203
<a href="#">CODNNMAGE</a> .....	163	<a href="#">DASWT_1</a> .....	4	<a href="#">DXAMNMAGE</a> .....	212
<a href="#">CODNNMYR</a> .....	162	<a href="#">DCIGMON</a> .....	283	<a href="#">DXAMNMYR</a> .....	211
<a href="#">CODRGUSE</a> .....	596	<a href="#">DDRXYANYR</a> .....	207	<a href="#">DYTRANYYR</a> .....	205
<a href="#">COFINANC</a> .....	596	<a href="#">DDRXXNMAGE</a> .....	218	<a href="#">DYTRNMAGE</a> .....	214
<a href="#">COHCAPDL</a> .....	599	<a href="#">DDRXYMYR</a> .....	218	<a href="#">DYTRNMYR</a> .....	214
<a href="#">COHCAPDL2</a> .....	601	<a href="#">DETADAGE</a> .....	28	<a href="#">ECSTMOAGE</a> .....	133
<a href="#">COHCRXDL</a> .....	599	<a href="#">DETALAGE</a> .....	28	<a href="#">ECSTMOAGL</a> .....	463
<a href="#">COHCRXDL2</a> .....	601	<a href="#">DEXDANYYR</a> .....	203	<a href="#">ECSTMOFLAG</a> .....	276
<a href="#">COHCSVHLT</a> .....	599	<a href="#">DEXDNMAGE</a> .....	211	<a href="#">ECSTMOLLY</a> .....	122
<a href="#">COHCSVHLT2</a> .....	601	<a href="#">DEXDNMYR</a> .....	211	<a href="#">ECSTMOMON</a> .....	276
<a href="#">COHCTELE</a> .....	598	<a href="#">DIABETEAG</a> .....	586	<a href="#">ECSTMOREC</a> .....	133
<a href="#">COHCTELE2</a> .....	601	<a href="#">DIABETEVR</a> .....	573	<a href="#">ECSTMOYR</a> .....	276
<a href="#">COHOMLSS</a> .....	597	<a href="#">DIFGETCOC</a> .....	469	<a href="#">EDFAM18</a> .....	45
<a href="#">COHOMLSS2</a> .....	600	<a href="#">DIFGETCRK</a> .....	469	<a href="#">EDSEVPNRMIS</a> .....	447
<a href="#">COLDMEDS</a> .....	327	<a href="#">DIFGETHER</a> .....	469	<a href="#">EDSEVPNRUNM</a> .....	447
<a href="#">COLDREC</a> .....	327	<a href="#">DIFGETLSD</a> .....	468	<a href="#">EDSEVSEDMIS</a> .....	448
<a href="#">COLDYR1</a> .....	328	<a href="#">DIFGETMRJ</a> .....	468	<a href="#">EDSEVSEDUNM</a> .....	448
<a href="#">COLDYR2</a> .....	330	<a href="#">DIFOBTCOC</a> .....	472	<a href="#">EDSEVSTMMIS</a> .....	448
<a href="#">COLDYR3</a> .....	331	<a href="#">DIFOBTCRK</a> .....	472	<a href="#">EDSEVSTMUNM</a> .....	448
<a href="#">COLDYR4</a> .....	332	<a href="#">DIFOBTHER</a> .....	472	<a href="#">EDSEVTROMIS</a> .....	447
<a href="#">COLDYR5</a> .....	332	<a href="#">DIFOBTLSD</a> .....	472	<a href="#">EDSEVTRQUNM</a> .....	447
<a href="#">COLLAGES</a> .....	29	<a href="#">DIFOBTMRJ</a> .....	472	<a href="#">EDUCAGE</a> .....	29
<a href="#">COMBATPY</a> .....	11	<a href="#">DIVISION</a> .....	5	<a href="#">EDUD5PNRMIS</a> .....	443
<a href="#">COMHAPDL</a> .....	597	<a href="#">DIZMANYYR</a> .....	185	<a href="#">EDUD5PNRUNM</a> .....	443
<a href="#">COMHAPDL2</a> .....	600	<a href="#">DIZMNMAGE</a> .....	191	<a href="#">EDUD5SEDMIS</a> .....	444
<a href="#">COMHRXDL</a> .....	597	<a href="#">DIZMNMYYR</a> .....	191	<a href="#">EDUD5SEDUNM</a> .....	444
<a href="#">COMHRXDL2</a> .....	600	<a href="#">DLHMANYYR</a> .....	153	<a href="#">EDUD5STMMIS</a> .....	444
<a href="#">COMHSVHLT</a> .....	597	<a href="#">DLHMNMAGE</a> .....	169	<a href="#">EDUD5STMUNM</a> .....	444
<a href="#">COMHSVHLT2</a> .....	600	<a href="#">DLHMNMYR</a> .....	169	<a href="#">EDUD5TROMIS</a> .....	443
<a href="#">COMHTELE</a> .....	597	<a href="#">DMERANYYR</a> .....	206	<a href="#">EDUD5TRQUNM</a> .....	444
<a href="#">COMHTELE2</a> .....	600	<a href="#">DMERNMAGE</a> .....	217	<a href="#">EDUFULPAR</a> .....	33
<a href="#">CONDLREC</a> .....	333	<a href="#">DMERNMYR</a> .....	217	<a href="#">EDUHGHEDT</a> .....	32
<a href="#">CONEGMH</a> .....	596	<a href="#">DMPDANYYR</a> .....	206	<a href="#">EDUHIGHCAT</a> .....	31
<a href="#">COPDAGE</a> .....	586	<a href="#">DMPDNMAGE</a> .....	217	<a href="#">EDUHIGHST</a> .....	12
<a href="#">COPDEVER</a> .....	573	<a href="#">DMPDNMYR</a> .....	217	<a href="#">EDUSCHGRD</a> .....	33
<a href="#">COSUAPDL</a> .....	598	<a href="#">DMRLANYYR</a> .....	152	<a href="#">EDUSCHLGO</a> .....	32
<a href="#">COSUAPDL2</a> .....	601	<a href="#">DMRLNMAGE</a> .....	169	<a href="#">EDUSCKCOM</a> .....	34
<a href="#">COSUIPLNYR</a> .....	504	<a href="#">DMRLNMYR</a> .....	169	<a href="#">EDUSCKEST</a> .....	34
<a href="#">COSUITHNK</a> .....	504	<a href="#">DMTAMTFXY</a> .....	122	<a href="#">EDUSCKMON</a> .....	33
<a href="#">COSUITRYYR</a> .....	504	<a href="#">DPROANYYR</a> .....	207	<a href="#">EDUSKPCOM</a> .....	35
<a href="#">COSURXDL</a> .....	598	<a href="#">DPRONMAGE</a> .....	219	<a href="#">EDUSKPEST</a> .....	34
<a href="#">COSURXDL2</a> .....	601	<a href="#">DPRONMYR</a> .....	218	<a href="#">EDUSKPMON</a> .....	34
<a href="#">COSUSVHLT</a> .....	598	<a href="#">DRPRVME3</a> .....	495	<a href="#">EIBINGAGE</a> .....	106
<a href="#">COSUSVHLT2</a> .....	601	<a href="#">DRVINAGE</a> .....	29	<a href="#">ELIGALC2</a> .....	313
<a href="#">COSUTELE</a> .....	598	<a href="#">DRVINALCO</a> .....	79	<a href="#">ELIGCD2</a> .....	312
<a href="#">COSUTELE2</a> .....	601	<a href="#">DRVINALCO2</a> .....	82	<a href="#">ELIGCGR2</a> .....	312
<a href="#">COUTYP1</a> .....	7	<a href="#">DRVINALDRG</a> .....	82	<a href="#">ELIGCIG2</a> .....	312
<a href="#">COUTYP2</a> .....	7	<a href="#">DRVINALON</a> .....	81	<a href="#">ELIGCOC2</a> .....	313
<a href="#">COUTYP3</a> .....	8	<a href="#">DRVINCOCN</a> .....	79	<a href="#">ELIGCRK2</a> .....	313
<a href="#">COUTYP4</a> .....	8	<a href="#">DRVINDETAG</a> .....	29	<a href="#">ELIGECSTMO</a> .....	313
<a href="#">CR30EST</a> .....	118	<a href="#">DRVINDRG</a> .....	82	<a href="#">ELIGHALLUC</a> .....	313
<a href="#">CRAKREC</a> .....	117	<a href="#">DRVINDROT MJ</a> .....	82	<a href="#">ELIGHER2</a> .....	313
<a href="#">CRDAYPMO</a> .....	118	<a href="#">DRVINHALL</a> .....	80	<a href="#">ELIGINHAL</a> .....	313
<a href="#">CRDAYPWK</a> .....	118	<a href="#">DRVINHERN</a> .....	80	<a href="#">ELIGLSD2</a> .....	313
<a href="#">CRDAYPYR</a> .....	118	<a href="#">DRVININHL</a> .....	80	<a href="#">ELIGMETHAM</a> .....	313
<a href="#">CRFQFLG</a> .....	117	<a href="#">DRVINMARJ</a> .....	79	<a href="#">ELIGMJ2</a> .....	313
<a href="#">CRKAGE</a> .....	117	<a href="#">DRVINMARJ2</a> .....	82	<a href="#">ELIGPCP2</a> .....	313
<a href="#">CRKAGLST</a> .....	462	<a href="#">DRVINMETH</a> .....	80	<a href="#">ELIGSMKLS</a> .....	312
<a href="#">CRKEVER</a> .....	117	<a href="#">DSTCHR12</a> .....	499	<a href="#">ENRLCOLLFT</a> .....	37
<a href="#">CRKFLAG</a> .....	275	<a href="#">DSTCHR30</a> .....	497	<a href="#">ENRLCOLLST</a> .....	37
<a href="#">CRKMDAYS</a> .....	310	<a href="#">DSTEFF12</a> .....	499	<a href="#">ETHER</a> .....	136
<a href="#">CRKMON</a> .....	275	<a href="#">DSTEFF30</a> .....	498	<a href="#">ETHEREVER</a> .....	285
<a href="#">CRKUS30A</a> .....	118	<a href="#">DSTHOP12</a> .....	499	<a href="#">EXHMANYYR</a> .....	153
<a href="#">CRKYDAYS</a> .....	309	<a href="#">DSTHOP30</a> .....	497	<a href="#">EXHMNMAGE</a> .....	170
<a href="#">CRKYR</a> .....	275	<a href="#">DSTNGD12</a> .....	500	<a href="#">EXHMNMYR</a> .....	170
<a href="#">CRKYRTOT</a> .....	117	<a href="#">DSTNGD30</a> .....	498	<a href="#">F_18UP</a> .....	30
<a href="#">CRTOTFG</a> .....	117	<a href="#">DSTNRV12</a> .....	498	<a href="#">F15_44</a> .....	29
<a href="#">CYBNANYYR</a> .....	185	<a href="#">DSTNRV30</a> .....	497	<a href="#">F18_49</a> .....	30
<a href="#">CYBNNMAGE</a> .....	192	<a href="#">DSTRST12</a> .....	499	<a href="#">FAMINC1</a> .....	63
<a href="#">CYBNNMYR</a> .....	191	<a href="#">DSTRST30</a> .....	497	<a href="#">FAMINC2</a> .....	64
<a href="#">DAMTFXFLAG</a> .....	276	<a href="#">DSTWORST</a> .....	498	<a href="#">FAMPMT</a> .....	58
<a href="#">DAMTFXMON</a> .....	276	<a href="#">DURGANYYR</a> .....	150	<a href="#">FAMSKIP</a> .....	45

INDEX

FAMSOC	57	GHBFLAG	346	HERSNIYR	346
FAMSSI	57	GHBMON	347	HERYDAYS	309
FAMSV	58	GHBREC	333	HERYR	275
FELTMARKR	136	GHBYSR	347	HERYRTOT	119
FENTANYR	154	GLUE	135	HH65	45
FENTNMYR	182	GLUEEVER	285	HIGHBPAGE	588
FILEDATE	3	GNNDCLEN	342	HIGHBPEVR	574
FINC1	61	GNNDGET	343	HIGHBPMED	587
FINC2	62	GNNDLSH1	342	HISP2	30
FLAZANYR	234	GNNDLSH2	342	HISPGRP	30
FLAZNMAGE	240	GNNDREUS	342	HISPGRP2	30
FLAZNMYR	239	GOVTPROG	72	HIVAIDSAG	587
FLTMRKEVER	285	GQTYPE	602	HIVVIDSEV	574
FMINC3	63	GRPCNSL2	494	HLCALL99	56
FMLYINC3	65	GRPHLTIN	52	HLCALLFG	56
FMLYSIZE	46	GRSKBNGDLY	471	HLCLAST	53
FNRAANYR	150	GRSKBNGWK	472	HLCNANYR	233
FNANMAGE	165	GRSKCIGPKD	471	HLCNNMAGE	239
FNANMYR	165	GRSKCOCMON	471	HLCNNMYR	239
FNTLANYYR	150	GRSKCOCWK	471	HLCNOTMO	53
FNTLNAGE	166	GRSKHERTRY	471	HLCNOTYR	53
FNTLNMYR	166	GRSKHERWK	471	HLLOSRSN	54
FOCAANYR	206	GRSKLSDTRY	471	HLNVCOST	54
FOCANMAGE	216	GRSKLSDWK	471	HLNVNEED	54
FOCANMYR	216	GRSKMRJMON	471	HLNVOFFR	54
FOXRANYR	206	GRSKMRJWK	471	HLNVREF	54
FOXRNMAGE	217	HALFQFLG	131	HLNVSOR	54
FOXRNMYR	216	HALLAGLST	463	HLTINALC	52
FRDADLY2	494	HALLDYPMO	132	HLTINDRG	52
FRDMEVR2	494	HALLDYPWK	132	HLTIMNNT	52
FRDMJMON	494	HALLDYSYR	131	HLTINNO	53
FRDPCIG2	493	HALLNDAYPM	310	HPALCMT	571
FSTAMP	58	HALLNDAYYR	309	HPALCCUT	571
FTNDDEPND	93	HALLUC30E	132	HPALCFRQ	571
FUALC18	316	HALLUC30N	132	HPALCNOT	572
FUALC21	316	HALLUCAGE	131	HPALCPRB	571
FUCD218	316	HALLUCEVR	130	HPALCTX	572
FUCD221	316	HALLUCFLAG	275	HPDRGTALK	572
FUCGR18	316	HALLUCMON	275	HPQTTOB	570
FUCGR21	316	HALLUCOT1	124	HPUSEALC	569
FUCIG18	315	HALLUCOT2	127	HPUSEDRG	570
FUCIG21	315	HALLUCOT3	129	HPUSETOB	569
FUCOC18	316	HALLUCOT4	130	HR30EST	120
FUCOC21	316	HALLUCOT5	130	HRDAYPMO	120
FUCRK18	317	HALLUCOTH	123	HRDAYPWK	120
FUCRK21	317	HALLUCREC	131	HRDAYPYR	120
FUECSTMO18	317	HALLUCYFQ	131	HRFQFLG	119
FUECSTMO21	317	HALLUCYR	275	HRNDLREC	335
FUHALLUC18	317	HALTOTFG	131	HRSMKREC	334
FUHALLUC21	317	HEALTH	12	HRSNFREC	334
FUHER18	317	HEALTH2	31	HRTCONDAG	586
FUHER21	317	HEOTNDL	335	HRTCONDEV	573
FUINHAL18	318	HEOTOTH	335	HRTCONDYR	586
FUINHAL21	318	HEOTSMK	334	HRTOTFG	119
FULSD18	317	HEOTSNF	335	HTINCHES	567
FULSD21	317	HEOTSP	335	HVYDRKMON	283
FUMETHAM18	318	HEPBCAGE	587	HYCDANYR	146
FUMETHAM21	318	HEPBCEVER	573	HYCDNMAGE	157
FUMJ18	316	HER30USE	120	HYCDNMYR	157
FUMJ21	316	HERAGE	119	IFATHER	46
FUPCP18	317	HERAGLST	463	I12ALCFM	264
FUPCP21	317	HEREVER	119	I12ALCFY	260
FUPNRNM18	318	HERFLAG	275	I12ALCRM	252
FUPNRNM21	318	HERMDAYS	310	I12CGRFM	263
FUSEDNM18	318	HERMON	275	I12CGRRC	251
FUSEDNM21	318	HERNEDEVER	345	I12CIGFM	263
FUSMKLSS18	316	HERNEDYR	345	I12CIGRC	251
FUSMKLSS21	316	HERNEEDL	334	I12COCFM	265
FUSTMNM18	318	HERPNRYR	281	I12COCFY	261
FUSTMNM21	318	HERREC	119	I12COCRC	253
FUTRONM18	318	HERSMOEVER	346	I12CRKFM	265
FUTRONM21	318	HERSMOKE	333	I12CRKFY	261
GAS	135	HERSMOYR	346	I12CRKRC	253
GASEVER	284	HERSNIEVER	346	I12HERFM	265
GHB	332	HERSNIFF	334	I12HERFY	261



INDEX

<a href="#">II2HERRC</a> .....	254	<a href="#">IIHERFY</a> .....	261	<a href="#">IIRACEAS</a> .....	23
<a href="#">II2HOGRA4</a> .....	24	<a href="#">IIHERRC</a> .....	253	<a href="#">IIRACEBK</a> .....	22
<a href="#">II2LSDRC</a> .....	254	<a href="#">IIHH65</a> .....	48	<a href="#">IIRACEGC</a> .....	23
<a href="#">II2MJFM</a> .....	264	<a href="#">IIHHSIZE</a> .....	48	<a href="#">IIRACENA</a> .....	22
<a href="#">II2MJFY</a> .....	260	<a href="#">IIHOGRP4</a> .....	24	<a href="#">IIRACENH</a> .....	23
<a href="#">II2MJRC</a> .....	253	<a href="#">IIHOGRPM</a> .....	24	<a href="#">IIRACESM</a> .....	23
<a href="#">II2PCPRC</a> .....	254	<a href="#">IIHOIND</a> .....	22	<a href="#">IIRACEWH</a> .....	22
<a href="#">II2WRKST18</a> .....	44	<a href="#">IIIMMBORNUS</a> .....	25	<a href="#">IIRACPI2</a> .....	23
<a href="#">II2WRKSTAT</a> .....	44	<a href="#">IIIMMENTAGE</a> .....	26	<a href="#">IISALVIAREC</a> .....	255
<a href="#">IIALCAGE</a> .....	268	<a href="#">IIIMPONCN</a> .....	510	<a href="#">IISEDANYREC</a> .....	257
<a href="#">IIALCBNG30D</a> .....	264	<a href="#">IIIMPGOUT</a> .....	510	<a href="#">IISEDNM30FQ</a> .....	267
<a href="#">IIALCFM</a> .....	264	<a href="#">IIIMPGOUTM</a> .....	510	<a href="#">IISEDNMAGE</a> .....	272
<a href="#">IIALCFY</a> .....	260	<a href="#">IIIMPHLD</a> .....	511	<a href="#">IISEDNMINT</a> .....	271
<a href="#">IIALCRC</a> .....	252	<a href="#">IIIMPHHLDM</a> .....	512	<a href="#">IISEDNMREC</a> .....	259
<a href="#">IIAMDEIMP</a> .....	540	<a href="#">IIIMPPEOP</a> .....	511	<a href="#">IISEVFNRMIS</a> .....	454
<a href="#">IIAMDELT</a> .....	540	<a href="#">IIIMPPEOPM</a> .....	511	<a href="#">IISEVFNRUNM</a> .....	455
<a href="#">IIAMDEYR</a> .....	540	<a href="#">IIIMPREMEM</a> .....	510	<a href="#">IISEVSEDMIS</a> .....	456
<a href="#">IIBZOANYR</a> .....	257	<a href="#">IIIMPRES</a> .....	512	<a href="#">IISEVSEDMIS</a> .....	456
<a href="#">IIBZONMYR</a> .....	259	<a href="#">IIIMPRESM</a> .....	512	<a href="#">IISEVSEDMIS</a> .....	456
<a href="#">IICDUAGE</a> .....	268	<a href="#">IIIMPSOC</a> .....	511	<a href="#">IISEVSTMMIS</a> .....	455
<a href="#">IICGRAGE</a> .....	268	<a href="#">IIIMPSOCM</a> .....	511	<a href="#">IISEVSTMUNM</a> .....	456
<a href="#">IICGRFM</a> .....	263	<a href="#">IIIMPWORK</a> .....	512	<a href="#">IISEVTRQOMIS</a> .....	455
<a href="#">IICGRRC</a> .....	251	<a href="#">IINHAL30N</a> .....	266	<a href="#">IISEVTRQUM</a> .....	455
<a href="#">IICHMPUS</a> .....	55	<a href="#">IINHALAGE</a> .....	270	<a href="#">IISMKLS30N</a> .....	263
<a href="#">ICIGAGE</a> .....	268	<a href="#">IINHALREC</a> .....	256	<a href="#">IISMKLS30N</a> .....	263
<a href="#">ICIGFM</a> .....	263	<a href="#">IINHALYFQ</a> .....	262	<a href="#">IISMKLS30N</a> .....	263
<a href="#">ICIGRC</a> .....	251	<a href="#">IINSUR4</a> .....	56	<a href="#">IISMKLS30N</a> .....	263
<a href="#">ICOCAGE</a> .....	269	<a href="#">IIKDFMLY</a> .....	49	<a href="#">IISMKLS30N</a> .....	263
<a href="#">ICOCFM</a> .....	265	<a href="#">IIKETMINREC</a> .....	255	<a href="#">IISMKLS30N</a> .....	263
<a href="#">ICOCFY</a> .....	260	<a href="#">IIKID17</a> .....	48	<a href="#">IISMKLS30N</a> .....	263
<a href="#">ICOCRC</a> .....	253	<a href="#">IIKRATREC</a> .....	593	<a href="#">IISMKLS30N</a> .....	263
<a href="#">ICOSUIPLNYR</a> .....	513	<a href="#">IILSDAGE</a> .....	270	<a href="#">IISMKLS30N</a> .....	263
<a href="#">ICOSUITHNC</a> .....	513	<a href="#">IILSDRC</a> .....	254	<a href="#">IISMKLS30N</a> .....	263
<a href="#">ICOSUITRYR</a> .....	513	<a href="#">IILMARIT</a> .....	25	<a href="#">IISMKLS30N</a> .....	263
<a href="#">ICRKAGE</a> .....	269	<a href="#">IIMCDCHP</a> .....	55	<a href="#">IISMKLS30N</a> .....	263
<a href="#">ICRKFM</a> .....	265	<a href="#">IIMEDICR</a> .....	55	<a href="#">IISMKLS30N</a> .....	263
<a href="#">ICRKFY</a> .....	261	<a href="#">IIMETHAM30N</a> .....	266	<a href="#">IISMKLS30N</a> .....	263
<a href="#">ICRKRC</a> .....	253	<a href="#">IIMETHAMAGE</a> .....	270	<a href="#">IISMKLS30N</a> .....	263
<a href="#">IIDAMTFXREC</a> .....	255	<a href="#">IIMETHAMREC</a> .....	256	<a href="#">IISMKLS30N</a> .....	263
<a href="#">IIDSTCHR12</a> .....	509	<a href="#">IIMETHAMYFQ</a> .....	262	<a href="#">IISMKLS30N</a> .....	263
<a href="#">IIDSTCHR30</a> .....	507	<a href="#">IIMJAGE</a> .....	269	<a href="#">IISMKLS30N</a> .....	263
<a href="#">IIDSTEFF12</a> .....	509	<a href="#">IIMJFM</a> .....	264	<a href="#">IISMKLS30N</a> .....	263
<a href="#">IIDSTEFF30</a> .....	508	<a href="#">IIMJFY</a> .....	260	<a href="#">IISMKLS30N</a> .....	263
<a href="#">IIDSTHOP12</a> .....	509	<a href="#">IIMJRC</a> .....	252	<a href="#">IISMKLS30N</a> .....	263
<a href="#">IIDSTHOP30</a> .....	507	<a href="#">IINPCOLDREC</a> .....	344	<a href="#">IISMKLS30N</a> .....	263
<a href="#">IIDSTNGD12</a> .....	509	<a href="#">IIOTHHLT</a> .....	55	<a href="#">IISMKLS30N</a> .....	263
<a href="#">IIDSTNGD30</a> .....	508	<a href="#">IIOXCNNANYR</a> .....	256	<a href="#">IISMKLS30N</a> .....	263
<a href="#">IIDSTNRV12</a> .....	508	<a href="#">IIOXCNNMYR</a> .....	258	<a href="#">IISMKLS30N</a> .....	263
<a href="#">IIDSTNRV30</a> .....	507	<a href="#">IIPCAGE</a> .....	270	<a href="#">IISMKLS30N</a> .....	263
<a href="#">IIDSTRST12</a> .....	509	<a href="#">IIPCPRC</a> .....	254	<a href="#">IISMKLS30N</a> .....	263
<a href="#">IIDSTRST30</a> .....	507	<a href="#">IIPINC1</a> .....	67	<a href="#">IISMKLS30N</a> .....	263
<a href="#">IIDSTWORST</a> .....	508	<a href="#">IIPPLF</a> .....	251	<a href="#">IISMKLS30N</a> .....	263
<a href="#">IIECSTMOAGE</a> .....	270	<a href="#">IIPPMN</a> .....	252	<a href="#">IISMKLS30N</a> .....	263
<a href="#">IIECSTMOREC</a> .....	255	<a href="#">IIPNICDEP</a> .....	94	<a href="#">IISMKLS30N</a> .....	263
<a href="#">IIEDUHIGHST</a> .....	25	<a href="#">IIPNRANYREC</a> .....	256	<a href="#">IISMKLS30N</a> .....	263
<a href="#">IIFAMIN1</a> .....	67	<a href="#">IIPNRNM30FQ</a> .....	266	<a href="#">IISMKLS30N</a> .....	263
<a href="#">IIFAMPMT</a> .....	66	<a href="#">IIPNRNMAGE</a> .....	271	<a href="#">IISMKLS30N</a> .....	263
<a href="#">IIFAMSKP</a> .....	48	<a href="#">IIPNRNMINIT</a> .....	271	<a href="#">IISMKLS30N</a> .....	263
<a href="#">IIFAMSOC</a> .....	66	<a href="#">IIPNRNMREC</a> .....	258	<a href="#">IISMKLS30N</a> .....	263
<a href="#">IIFAMSSI</a> .....	66	<a href="#">IIPRINC3</a> .....	70	<a href="#">IISMKLS30N</a> .....	263
<a href="#">IIFAMSVC</a> .....	66	<a href="#">IIPRVHLT</a> .....	55	<a href="#">IISMKLS30N</a> .....	263
<a href="#">IIFENTANYR</a> .....	256	<a href="#">IIPYSEV5ALC</a> .....	453	<a href="#">IISMKLS30N</a> .....	263
<a href="#">IIFENTNMYR</a> .....	258	<a href="#">IIPYSEV5COC</a> .....	453	<a href="#">IISMKLS30N</a> .....	263
<a href="#">IIFINC1</a> .....	67	<a href="#">IIPYSEV5HAL</a> .....	454	<a href="#">IISMKLS30N</a> .....	263
<a href="#">IIFMINC3</a> .....	70	<a href="#">IIPYSEV5HER</a> .....	453	<a href="#">IISMKLS30N</a> .....	263
<a href="#">IIFMLYIN3</a> .....	71	<a href="#">IIPYSEV5INH</a> .....	454	<a href="#">IISMKLS30N</a> .....	263
<a href="#">IIFMLYSZ</a> .....	49	<a href="#">IIPYSEV5MRJ</a> .....	453	<a href="#">IISMKLS30N</a> .....	263
<a href="#">IIFSTAMP</a> .....	66	<a href="#">IIPYSEV5MTH</a> .....	454	<a href="#">IISMKLS30N</a> .....	263
<a href="#">IIGHBREC</a> .....	344	<a href="#">IIPYUD5ALC</a> .....	449	<a href="#">IISMKLS30N</a> .....	263
<a href="#">IHALLUC30N</a> .....	266	<a href="#">IIPYUD5COC</a> .....	449	<a href="#">IISMKLS30N</a> .....	263
<a href="#">IHALLUCAGE</a> .....	269	<a href="#">IIPYUD5HAL</a> .....	450	<a href="#">IISMKLS30N</a> .....	263
<a href="#">IHALLUCREC</a> .....	254	<a href="#">IIPYUD5HER</a> .....	450	<a href="#">IISMKLS30N</a> .....	263
<a href="#">IHALLUCYFQ</a> .....	261	<a href="#">IIPYUD5INH</a> .....	450	<a href="#">IISMKLS30N</a> .....	263
<a href="#">IIHERAGE</a> .....	269	<a href="#">IIPYUD5MRJ</a> .....	449	<a href="#">IISMKLS30N</a> .....	263
<a href="#">IIHERFM</a> .....	265	<a href="#">IIPYUD5MTH</a> .....	450	<a href="#">IISMKLS30N</a> .....	263

INDEX

<a href="#">IMPDYFRQ</a> .....	503	<a href="#">IRDSTHOP12</a> .....	508	<a href="#">IRMJFM</a> .....	264
<a href="#">IMPGOUT</a> .....	500	<a href="#">IRDSTHOP30</a> .....	507	<a href="#">IRMJFY</a> .....	260
<a href="#">IMPGOUTM</a> .....	501	<a href="#">IRDSTNGD12</a> .....	509	<a href="#">IRMJRC</a> .....	252
<a href="#">IMPHHLD</a> .....	502	<a href="#">IRDSTNGD30</a> .....	508	<a href="#">IRNPCOLDREC</a> .....	344
<a href="#">IMPHHLDM</a> .....	502	<a href="#">IRDSTNRV12</a> .....	508	<a href="#">IROTHHLT</a> .....	55
<a href="#">IMPPEOP</a> .....	501	<a href="#">IRDSTNRV30</a> .....	507	<a href="#">IROXCNANYR</a> .....	256
<a href="#">IMPPEOPM</a> .....	501	<a href="#">IRDSTRST12</a> .....	509	<a href="#">IROXCNNMYR</a> .....	258
<a href="#">IMPREMEM</a> .....	500	<a href="#">IRDSTRST30</a> .....	507	<a href="#">IRPCPAGE</a> .....	270
<a href="#">IMPRES</a> .....	502	<a href="#">IRDSTWORST</a> .....	508	<a href="#">IRPCPRC</a> .....	254
<a href="#">IMPRESM</a> .....	502	<a href="#">IRECSTMOAGE</a> .....	270	<a href="#">IRPINC1</a> .....	67
<a href="#">IMPSOC</a> .....	501	<a href="#">IRECSTMOREC</a> .....	255	<a href="#">IRPINC2</a> .....	68
<a href="#">IMPSOCM</a> .....	501	<a href="#">IREDUHIGHST</a> .....	25	<a href="#">IRPIPLF</a> .....	251
<a href="#">IMPWEEKS</a> .....	503	<a href="#">IRFAMIN1</a> .....	67	<a href="#">IRPIPMN</a> .....	252
<a href="#">IMPWORK</a> .....	503	<a href="#">IRFAMIN2</a> .....	69	<a href="#">IRPMNICDEP</a> .....	94
<a href="#">IMPYDAYS</a> .....	503	<a href="#">IRFAMPMT</a> .....	66	<a href="#">IRPNRANYREC</a> .....	256
<a href="#">INCOME</a> .....	72	<a href="#">IRFAMSKP</a> .....	48	<a href="#">IRPNRNM30FQ</a> .....	266
<a href="#">INCOME5</a> .....	72	<a href="#">IRFAMSOC</a> .....	66	<a href="#">IRPNRNMAGE</a> .....	271
<a href="#">INHAL30ES</a> .....	142	<a href="#">IRFAMSSI</a> .....	66	<a href="#">IRPNRNMINT</a> .....	270
<a href="#">INHAL30N</a> .....	142	<a href="#">IRFAMSVC</a> .....	66	<a href="#">IRPNRNMREC</a> .....	257
<a href="#">INHALAGE</a> .....	140	<a href="#">IRFENTANYR</a> .....	256	<a href="#">IRPRINC3</a> .....	69
<a href="#">INHALEVER</a> .....	140	<a href="#">IRFENTNMYR</a> .....	258	<a href="#">IRPRVHLT</a> .....	55
<a href="#">INHALFLAG</a> .....	277	<a href="#">IRFINC1</a> .....	67	<a href="#">IRPYSEV5ALC</a> .....	452
<a href="#">INHALMON</a> .....	277	<a href="#">IRFINC2</a> .....	68	<a href="#">IRPYSEV5COC</a> .....	453
<a href="#">INHALOT1</a> .....	138	<a href="#">IRFMINC3</a> .....	70	<a href="#">IRPYSEV5HAL</a> .....	454
<a href="#">INHALOT2</a> .....	139	<a href="#">IRFMLYIN3</a> .....	71	<a href="#">IRPYSEV5HER</a> .....	453
<a href="#">INHALOT3</a> .....	140	<a href="#">IRFMLYSZ</a> .....	48	<a href="#">IRPYSEV5INH</a> .....	454
<a href="#">INHALOT4</a> .....	140	<a href="#">IRFSTAMP</a> .....	66	<a href="#">IRPYSEV5MRJ</a> .....	453
<a href="#">INHALOT5</a> .....	140	<a href="#">IRGHBREC</a> .....	344	<a href="#">IRPYSEV5MTH</a> .....	454
<a href="#">INHALOTH</a> .....	137	<a href="#">IRHALLUC30N</a> .....	265	<a href="#">IRPYUD5ALC</a> .....	449
<a href="#">INHALREC</a> .....	141	<a href="#">IRHALLUCAGE</a> .....	269	<a href="#">IRPYUD5COC</a> .....	449
<a href="#">INHALYFQ</a> .....	141	<a href="#">IRHALLUCREC</a> .....	254	<a href="#">IRPYUD5HAL</a> .....	450
<a href="#">INHALYR</a> .....	277	<a href="#">IRHALLUCYFQ</a> .....	261	<a href="#">IRPYUD5HER</a> .....	450
<a href="#">INHDPMO</a> .....	141	<a href="#">IRHERAGE</a> .....	269	<a href="#">IRPYUD5INH</a> .....	450
<a href="#">INHDPWK</a> .....	142	<a href="#">IRHERFM</a> .....	265	<a href="#">IRPYUD5MRJ</a> .....	449
<a href="#">INHDSYR</a> .....	141	<a href="#">IRHERFY</a> .....	261	<a href="#">IRPYUD5MTH</a> .....	450
<a href="#">INHFOFLG</a> .....	141	<a href="#">IRHERRC</a> .....	253	<a href="#">IRRACEAS</a> .....	23
<a href="#">INHLAGLST</a> .....	464	<a href="#">IRHH65</a> .....	48	<a href="#">IRRACEBK</a> .....	22
<a href="#">INHNDAYPM</a> .....	310	<a href="#">IRHHSIZE</a> .....	48	<a href="#">IRRACEGC</a> .....	23
<a href="#">INHNDAYR</a> .....	309	<a href="#">IRHOGP4</a> .....	24	<a href="#">IRACENA</a> .....	22
<a href="#">INHOSPYR</a> .....	568	<a href="#">IRHOGRPM</a> .....	24	<a href="#">IRACENH</a> .....	23
<a href="#">INHOTFG</a> .....	141	<a href="#">IRHOIND</a> .....	22	<a href="#">IRRACESM</a> .....	23
<a href="#">IRALCAGE</a> .....	268	<a href="#">IRIMMBORNUS</a> .....	25	<a href="#">IRRACEWH</a> .....	22
<a href="#">IRALCBNG30D</a> .....	264	<a href="#">IRIMMENTAGE</a> .....	26	<a href="#">IRRACP12</a> .....	23
<a href="#">IRALCFM</a> .....	263	<a href="#">IRIMPONCN</a> .....	510	<a href="#">IRSALVIAREC</a> .....	255
<a href="#">IRALCFY</a> .....	260	<a href="#">IRIMPGOUT</a> .....	510	<a href="#">IRSEDANYREC</a> .....	257
<a href="#">IRALCRC</a> .....	252	<a href="#">IRIMPGOUTM</a> .....	510	<a href="#">IRSEDNM30FQ</a> .....	267
<a href="#">IRAMDEIMP</a> .....	540	<a href="#">IRIMPHHLD</a> .....	511	<a href="#">IRSEDNMAGE</a> .....	272
<a href="#">IRAMDELT</a> .....	540	<a href="#">IRIMPHHLDM</a> .....	512	<a href="#">IRSEDNMINT</a> .....	271
<a href="#">IRAMDEYR</a> .....	540	<a href="#">IRIMPPEOP</a> .....	510	<a href="#">IRSEDNMREC</a> .....	259
<a href="#">IRBZOANYR</a> .....	257	<a href="#">IRIMPPEOPM</a> .....	511	<a href="#">IRSEVPNRMS</a> .....	454
<a href="#">IRBZONMYR</a> .....	259	<a href="#">IRIMPREMEM</a> .....	510	<a href="#">IRSEVPNRUM</a> .....	455
<a href="#">IRCDUAGE</a> .....	268	<a href="#">IRIMPRES</a> .....	512	<a href="#">IRSEVSDMS</a> .....	456
<a href="#">IRCGRAGE</a> .....	268	<a href="#">IRIMPRESM</a> .....	512	<a href="#">IRSEVSEDUM</a> .....	456
<a href="#">IRCGRFM</a> .....	263	<a href="#">IRIMPSOC</a> .....	511	<a href="#">IRSEVSTMMIS</a> .....	455
<a href="#">IRCGRRC</a> .....	251	<a href="#">IRIMPSOCM</a> .....	511	<a href="#">IRSEVSTMUM</a> .....	456
<a href="#">IRCHMPUS</a> .....	55	<a href="#">IRIMPWORK</a> .....	512	<a href="#">IRSEVTRQMIS</a> .....	455
<a href="#">IRCIGAGE</a> .....	268	<a href="#">IRINHAL30N</a> .....	266	<a href="#">IRSEVTRQUM</a> .....	455
<a href="#">IRCIGFM</a> .....	263	<a href="#">IRINHALAGE</a> .....	270	<a href="#">IRSEX</a> .....	22
<a href="#">IRCIGRC</a> .....	251	<a href="#">IRINHALREC</a> .....	255	<a href="#">IRSMKLSS30N</a> .....	263
<a href="#">IRCOCAGE</a> .....	269	<a href="#">IRINHALYFQ</a> .....	262	<a href="#">IRSMKLSSREC</a> .....	252
<a href="#">IRCOCFM</a> .....	264	<a href="#">IRINSUR4</a> .....	56	<a href="#">IRSMKLSSTRY</a> .....	268
<a href="#">IRCOCFY</a> .....	260	<a href="#">IRKDFMLY</a> .....	49	<a href="#">IRSTMANYREC</a> .....	257
<a href="#">IRCOCRC</a> .....	253	<a href="#">IRKETMINREC</a> .....	255	<a href="#">IRSTMNM30FQ</a> .....	267
<a href="#">IRCOSUIPLNYR</a> .....	513	<a href="#">IRKID17</a> .....	48	<a href="#">IRSTMNMAGE</a> .....	272
<a href="#">IRCOSUITHNK</a> .....	513	<a href="#">IRKRATREC</a> .....	593	<a href="#">IRSTMNMINT</a> .....	271
<a href="#">IRCOSUITRYR</a> .....	513	<a href="#">IRLSDAGE</a> .....	269	<a href="#">IRSTMNMREC</a> .....	258
<a href="#">IRCRKAGE</a> .....	269	<a href="#">IRLSDR</a> .....	254	<a href="#">IRSUICTHNK</a> .....	512
<a href="#">IRCRKFM</a> .....	265	<a href="#">IRMARIT</a> .....	25	<a href="#">IRSUIHOSPYP</a> .....	514
<a href="#">IRCRKFY</a> .....	261	<a href="#">IRMCDCHP</a> .....	55	<a href="#">IRSUIMEDYR</a> .....	514
<a href="#">IRCRKRC</a> .....	253	<a href="#">IRMEDICR</a> .....	55	<a href="#">IRSUIPLANYR</a> .....	513
<a href="#">IRDAMTFXREC</a> .....	255	<a href="#">IRMETHAM30N</a> .....	266	<a href="#">IRSUITRYR</a> .....	513
<a href="#">IRDSTCHR12</a> .....	509	<a href="#">IRMETHAMAGE</a> .....	270	<a href="#">IRSYNMRJREC</a> .....	593
<a href="#">IRDSTCHR30</a> .....	507	<a href="#">IRMETHAMREC</a> .....	256	<a href="#">IRSYNSTMREC</a> .....	593
<a href="#">IRDSTEFF12</a> .....	509	<a href="#">IRMETHAMYFQ</a> .....	262	<a href="#">IRTRQANYREC</a> .....	257
<a href="#">IRDSTEFF30</a> .....	508	<a href="#">IRMJAGE</a> .....	269	<a href="#">IRTRQNM30FQ</a> .....	266

INDEX

<a href="#">IRTRONMAGE</a> .....	271	<a href="#">MAXRANYR</a> .....	204	<a href="#">MSCTNMYR</a> .....	164
<a href="#">IRTRONMINIT</a> .....	271	<a href="#">MAXRNMAGE</a> .....	212	<a href="#">MTCDANYR</a> .....	205
<a href="#">IRTRONMREC</a> .....	258	<a href="#">MAXRNMYSR</a> .....	212	<a href="#">MTCDNMAGE</a> .....	215
<a href="#">IRUD5PNRMIS</a> .....	451	<a href="#">MDEIMPY</a> .....	566	<a href="#">MTCDNMYR</a> .....	214
<a href="#">IRUD5PNRUNM</a> .....	451	<a href="#">MEDICARE</a> .....	51	<a href="#">MTDNANYR</a> .....	153
<a href="#">IRUD5SEDMIS</a> .....	452	<a href="#">MEDMJUSE</a> .....	81	<a href="#">MTDNNMAGE</a> .....	170
<a href="#">IRUD5SEDUNM</a> .....	452	<a href="#">MEFQFLG</a> .....	143	<a href="#">MTDNNMYR</a> .....	170
<a href="#">IRUD5STMMIS</a> .....	451	<a href="#">MESC</a> .....	121	<a href="#">MTERANYR</a> .....	205
<a href="#">IRUD5STMUNM</a> .....	452	<a href="#">MESCEVER</a> .....	284	<a href="#">MTERNMAGE</a> .....	215
<a href="#">IRUD5TRQMIS</a> .....	451	<a href="#">METHAGLST</a> .....	464	<a href="#">MTERNMYR</a> .....	215
<a href="#">IRUD5TRQUNM</a> .....	451	<a href="#">METHAM30E</a> .....	144	<a href="#">MTHNEDEVER</a> .....	346
<a href="#">IRWELMOS</a> .....	66	<a href="#">METHAM30N</a> .....	144	<a href="#">MTHNEDYR</a> .....	346
<a href="#">IRWRKSTAT</a> .....	44	<a href="#">METHAMAGE</a> .....	143	<a href="#">MXMJPNLT</a> .....	81
<a href="#">IRWRKSTAT18</a> .....	44	<a href="#">METHAMEVR</a> .....	143	<a href="#">MXMJSURE</a> .....	81
<a href="#">KADNANYR</a> .....	149	<a href="#">METHAMFLAG</a> .....	277	<a href="#">NDSSDEPND</a> .....	93
<a href="#">KADNNMAGE</a> .....	163	<a href="#">METHAMMON</a> .....	277	<a href="#">NEWRACE2</a> .....	30
<a href="#">KADNNMYR</a> .....	163	<a href="#">METHAMREC</a> .....	143	<a href="#">NITOXID</a> .....	136
<a href="#">KETMINESK</a> .....	122	<a href="#">METHAMYFO</a> .....	143	<a href="#">NITOXIEVER</a> .....	285
<a href="#">KETMINFLAG</a> .....	276	<a href="#">METHAMYR</a> .....	277	<a href="#">NMERTMT</a> .....	568
<a href="#">KETMINMON</a> .....	276	<a href="#">METHDYPMO</a> .....	144	<a href="#">NMNGTHSP</a> .....	568
<a href="#">KETMINREC</a> .....	134	<a href="#">METHDYPWK</a> .....	144	<a href="#">NMVSOEST</a> .....	569
<a href="#">KETMINYR</a> .....	276	<a href="#">METHDYSYR</a> .....	144	<a href="#">NMVSOPT</a> .....	568
<a href="#">KID17</a> .....	45	<a href="#">METHNDAYPM</a> .....	311	<a href="#">NOBOOKYR</a> .....	74
<a href="#">KIDFMLY</a> .....	46	<a href="#">METHNDAYYR</a> .....	309	<a href="#">NOMARR</a> .....	9
<a href="#">KIDNYDSAG</a> .....	587	<a href="#">METHNDLRC</a> .....	336	<a href="#">NONABOVEV</a> .....	574
<a href="#">KIDNYDSEV</a> .....	573	<a href="#">METHNEEDL</a> .....	336	<a href="#">NPCOLDFLAG</a> .....	346
<a href="#">KIDS</a> .....	45	<a href="#">METOTFG</a> .....	143	<a href="#">NPCOLDMON</a> .....	346
<a href="#">KLPNANYR</a> .....	184	<a href="#">MICATPY</a> .....	517	<a href="#">NPCOLDYR</a> .....	346
<a href="#">KLPNNMAGE</a> .....	189	<a href="#">MILRSRV</a> .....	10	<a href="#">NRBABIES</a> .....	46
<a href="#">KLPNNMYR</a> .....	189	<a href="#">MILSTAT</a> .....	9	<a href="#">NRCH0_17</a> .....	47
<a href="#">KRATEVER</a> .....	591	<a href="#">MILTBROTH</a> .....	36	<a href="#">NRCOANYR</a> .....	145
<a href="#">KRATOMFLAG</a> .....	594	<a href="#">MILTDAUGH</a> .....	36	<a href="#">NRCONMAGE</a> .....	156
<a href="#">KRATOMMON</a> .....	594	<a href="#">MILTFAMLY</a> .....	35	<a href="#">NRCONMYR</a> .....	156
<a href="#">KRATOMYR</a> .....	594	<a href="#">MILTFATHR</a> .....	36	<a href="#">NROLDCH</a> .....	47
<a href="#">KRATREC</a> .....	591	<a href="#">MILTMOTHR</a> .....	35	<a href="#">NROLDRCH</a> .....	47
<a href="#">KSSLR6MAX</a> .....	515	<a href="#">MILTPARNR</a> .....	35	<a href="#">NROOMATE</a> .....	47
<a href="#">KSSLR6MON</a> .....	515	<a href="#">MILTSISTR</a> .....	36	<a href="#">NRPRESCH</a> .....	46
<a href="#">KSSLR6MONED</a> .....	505	<a href="#">MILTSON</a> .....	36	<a href="#">NRTEENS</a> .....	47
<a href="#">KSSLR6YR</a> .....	515	<a href="#">MILTSPOUS</a> .....	35	<a href="#">NRYUNGCH</a> .....	46
<a href="#">KSSLR6YRED</a> .....	505	<a href="#">MJAGE</a> .....	111	<a href="#">OPANANYR</a> .....	151
<a href="#">LANGVER</a> .....	602	<a href="#">MJDAY30A</a> .....	112	<a href="#">OPANNMAGE</a> .....	167
<a href="#">LGAS</a> .....	136	<a href="#">MJFQFLG</a> .....	111	<a href="#">OPANNMYR</a> .....	167
<a href="#">LGASEVER</a> .....	285	<a href="#">MJONLYFLAG</a> .....	282	<a href="#">OPERANYR</a> .....	152
<a href="#">LMIPY</a> .....	517	<a href="#">MJONLYMON</a> .....	282	<a href="#">OPERNMAGE</a> .....	168
<a href="#">LMMIPY</a> .....	517	<a href="#">MJONLYYR</a> .....	282	<a href="#">OPERNMYR</a> .....	168
<a href="#">LMMISUD5ANY</a> .....	518	<a href="#">MJYRTOT</a> .....	111	<a href="#">OPIANYR</a> .....	279
<a href="#">LNESANYR</a> .....	233	<a href="#">MMIPY</a> .....	517	<a href="#">OPINMON</a> .....	281
<a href="#">LNESNMAGE</a> .....	238	<a href="#">MOVFRSTAT</a> .....	13	<a href="#">OPINMYR</a> .....	281
<a href="#">LNESNMYR</a> .....	238	<a href="#">MOVSINPYR</a> .....	12	<a href="#">OTCFLAG</a> .....	332
<a href="#">LRZMANYR</a> .....	184	<a href="#">MPHDANYR</a> .....	205	<a href="#">OTDGNDLA</a> .....	337
<a href="#">LRZMNMAGE</a> .....	190	<a href="#">MPHDNMAGE</a> .....	215	<a href="#">OTDGNDLB</a> .....	339
<a href="#">LRZMNMYSR</a> .....	190	<a href="#">MPHDNMYSR</a> .....	215	<a href="#">OTDGNDLCL</a> .....	340
<a href="#">LSD</a> .....	121	<a href="#">MPXRANYR</a> .....	205	<a href="#">OTDGNDLDD</a> .....	341
<a href="#">LSDAGE</a> .....	132	<a href="#">MPXRNMAGE</a> .....	216	<a href="#">OTDGNLDLE</a> .....	341
<a href="#">LSDAGLST</a> .....	463	<a href="#">MPXRNMYSR</a> .....	216	<a href="#">OTDGNDLRC</a> .....	342
<a href="#">LSDFLAG</a> .....	275	<a href="#">MR3OEST</a> .....	112	<a href="#">OTDGNEDL</a> .....	336
<a href="#">LSDMON</a> .....	275	<a href="#">MRDAYPMO</a> .....	111	<a href="#">OTHAEREVER</a> .....	285
<a href="#">LSDREC</a> .....	133	<a href="#">MRDAYPWK</a> .....	112	<a href="#">OTHAEROS</a> .....	137
<a href="#">LSDYR</a> .....	275	<a href="#">MRDAYPYR</a> .....	111	<a href="#">OTHINS</a> .....	56
<a href="#">LTABANYR</a> .....	145	<a href="#">MRERANYR</a> .....	150	<a href="#">OTHRPNRANY</a> .....	288
<a href="#">LTABNMAGE</a> .....	156	<a href="#">MRERNMAGE</a> .....	165	<a href="#">OTHRPNRMIS</a> .....	298
<a href="#">LTABNMYR</a> .....	156	<a href="#">MRERNMYR</a> .....	164	<a href="#">OTHRSEDANY</a> .....	294
<a href="#">LVLDIFCARE</a> .....	20	<a href="#">MRJAGLST</a> .....	461	<a href="#">OTHRSEDMIS</a> .....	307
<a href="#">LVLDIFCOMM</a> .....	21	<a href="#">MRJFLAG</a> .....	274	<a href="#">OTHRSTMAN</a> .....	292
<a href="#">LVLDIFHEAR</a> .....	20	<a href="#">MRJMDAYS</a> .....	310	<a href="#">OTHRSTMMIS</a> .....	304
<a href="#">LVLDIFMEM</a> .....	20	<a href="#">MRJMON</a> .....	274	<a href="#">OTHRTRQANY</a> .....	290
<a href="#">LVLDIFSEE</a> .....	20	<a href="#">MRJYDAYS</a> .....	308	<a href="#">OTHRTRQMIS</a> .....	301
<a href="#">LVLDIFWALK</a> .....	20	<a href="#">MRJYR</a> .....	274	<a href="#">OXCANNANYR</a> .....	146
<a href="#">M_18UP</a> .....	30	<a href="#">MRJYRBFR</a> .....	461	<a href="#">OXCNNMAGE</a> .....	158
<a href="#">M15_44</a> .....	29	<a href="#">MRPHANYR</a> .....	149	<a href="#">OXCNNMYR</a> .....	157
<a href="#">M18_49</a> .....	29	<a href="#">MRPHNMAGE</a> .....	164	<a href="#">OXERANYR</a> .....	152
<a href="#">MADXANYR</a> .....	204	<a href="#">MRPHNMYR</a> .....	164	<a href="#">OXERNMAGE</a> .....	169
<a href="#">MADXNMAGE</a> .....	212	<a href="#">MRTOTFG</a> .....	111	<a href="#">OXERNMYR</a> .....	168
<a href="#">MADXNMYR</a> .....	212	<a href="#">MSCTANYR</a> .....	149	<a href="#">OXMPANYR</a> .....	152
<a href="#">MARITAL</a> .....	9	<a href="#">MSCTNMAGE</a> .....	164	<a href="#">OXMPNMAGE</a> .....	168

INDEX

<a href="#">OXMPNMYR</a> .....	168	<a href="#">PNRRSRELX</a> .....	178	<a href="#">RECHALLUC</a> .....	315
<a href="#">OXYCNANYR</a> .....	278	<a href="#">PNRRSSLEP</a> .....	178	<a href="#">RECHER2</a> .....	314
<a href="#">OXYCNNMYR</a> .....	279	<a href="#">PNRRSSOR</a> .....	179	<a href="#">RECINHAL</a> .....	315
<a href="#">OXYDANYR</a> .....	147	<a href="#">PNRWYGAMT</a> .....	175	<a href="#">RECLSD2</a> .....	315
<a href="#">OXYDNMAGE</a> .....	160	<a href="#">PNRWYLNGR</a> .....	176	<a href="#">RECMETHAM</a> .....	315
<a href="#">OXYDNMYR</a> .....	159	<a href="#">PNRWYNORX</a> .....	175	<a href="#">RECMJ2</a> .....	314
<a href="#">PARCHKHW</a> .....	491	<a href="#">PNRWYOFN</a> .....	176	<a href="#">RECPCP2</a> .....	315
<a href="#">PARHLPHW</a> .....	491	<a href="#">PNRWYOTWY</a> .....	176	<a href="#">RECPNRNM</a> .....	315
<a href="#">PARLMTSN</a> .....	492	<a href="#">POVERTY3</a> .....	72	<a href="#">RECSEDNM</a> .....	315
<a href="#">PAROL</a> .....	82	<a href="#">POVPER2</a> .....	72	<a href="#">RECSMKLSS</a> .....	314
<a href="#">PAROLREL</a> .....	79	<a href="#">POVPRHHS2</a> .....	73	<a href="#">RECSTMNM</a> .....	315
<a href="#">PBARANYR</a> .....	235	<a href="#">PRALDLY2</a> .....	493	<a href="#">RECTRONM</a> .....	315
<a href="#">PBARNMAGE</a> .....	241	<a href="#">PRBSLV2</a> .....	494	<a href="#">REGION</a> .....	5
<a href="#">PBARNMYR</a> .....	241	<a href="#">PRCHORE2</a> .....	491	<a href="#">RKFQDBLT</a> .....	470
<a href="#">PCP</a> .....	121	<a href="#">PRCTANYR</a> .....	146	<a href="#">RKFQBLT</a> .....	470
<a href="#">PCPAGE</a> .....	133	<a href="#">PRCTNMAGE</a> .....	158	<a href="#">RLGATTD</a> .....	495
<a href="#">PCPAGLST</a> .....	463	<a href="#">PRCTNMYR</a> .....	158	<a href="#">RLGDCSN</a> .....	495
<a href="#">PCPFLAG</a> .....	276	<a href="#">PRDNANYR</a> .....	146	<a href="#">RLGFRND</a> .....	495
<a href="#">PCPMON</a> .....	276	<a href="#">PRDNNMAGE</a> .....	159	<a href="#">RLGIMPT</a> .....	495
<a href="#">PCPREC</a> .....	133	<a href="#">PRDNNMYR</a> .....	158	<a href="#">ROXIANMYR</a> .....	147
<a href="#">PCPYR</a> .....	276	<a href="#">PREG</a> .....	589	<a href="#">ROXINMAGE</a> .....	159
<a href="#">PEYOTE</a> .....	121	<a href="#">PREG2</a> .....	589	<a href="#">ROXINMYR</a> .....	159
<a href="#">PEYOTEEVER</a> .....	284	<a href="#">PREGAGE2</a> .....	29	<a href="#">RSKBNGDLY</a> .....	468
<a href="#">PHDIANYR</a> .....	207	<a href="#">PREGMOS</a> .....	567	<a href="#">RSKBNGWK</a> .....	468
<a href="#">PHDINMAGE</a> .....	219	<a href="#">PREGNANT</a> .....	567	<a href="#">RSKCIGPKD</a> .....	466
<a href="#">PHDINMYR</a> .....	219	<a href="#">PREGPGM2</a> .....	495	<a href="#">RSKCOCMON</a> .....	467
<a href="#">PHNTANYR</a> .....	207	<a href="#">PREVIOL2</a> .....	494	<a href="#">RSKCOCWK</a> .....	467
<a href="#">PHNTNMAGE</a> .....	219	<a href="#">PRGDJOB2</a> .....	492	<a href="#">RSKHERTRY</a> .....	467
<a href="#">PHNTNMYR</a> .....	219	<a href="#">PRINC3</a> .....	61	<a href="#">RSKHERWK</a> .....	467
<a href="#">PINC1</a> .....	59	<a href="#">PRLMTTV2</a> .....	492	<a href="#">RSKLSDTRY</a> .....	466
<a href="#">PINC2</a> .....	60	<a href="#">PRMJEV2</a> .....	493	<a href="#">RSKLSDWK</a> .....	467
<a href="#">PIPE30DY</a> .....	87	<a href="#">PRMJMO</a> .....	493	<a href="#">RSKMRJMON</a> .....	466
<a href="#">PIPEVER</a> .....	87	<a href="#">PROB</a> .....	82	<a href="#">RSKMRJWK</a> .....	466
<a href="#">PIPFLAG</a> .....	273	<a href="#">PROBATON</a> .....	79	<a href="#">RSKYFQDGR</a> .....	469
<a href="#">PIPMON</a> .....	273	<a href="#">PRPKCIG2</a> .....	493	<a href="#">RSKYFQTES</a> .....	470
<a href="#">PMNICDEP</a> .....	93	<a href="#">PRPROUD2</a> .....	492	<a href="#">RSNMJRMO</a> .....	114
<a href="#">PNRANYFLAG</a> .....	277	<a href="#">PRTALK3</a> .....	494	<a href="#">RSNOMRJ</a> .....	114
<a href="#">PNRANYLIF</a> .....	153	<a href="#">PRVDRGO2</a> .....	494	<a href="#">RSTLANYYR</a> .....	233
<a href="#">PNRANYREC</a> .....	154	<a href="#">PRVGANYR</a> .....	208	<a href="#">RSTLNIMAGE</a> .....	239
<a href="#">PNRANYR</a> .....	277	<a href="#">PRVGNMAGE</a> .....	220	<a href="#">RSTLNMYR</a> .....	239
<a href="#">PNRFFGOT</a> .....	182	<a href="#">PRVGNMYR</a> .....	220	<a href="#">RTLAANYR</a> .....	204
<a href="#">PNRFFGTSP</a> .....	182	<a href="#">PRVHLTIN</a> .....	52	<a href="#">RTLANMAGE</a> .....	213
<a href="#">PNRGOTLAS</a> .....	181	<a href="#">PRXRETRY</a> .....	50	<a href="#">RTLANMYR</a> .....	213
<a href="#">PNRGOTOTH</a> .....	181	<a href="#">PRXYANS2</a> .....	50	<a href="#">RTLNANYR</a> .....	204
<a href="#">PNRMAINRSN</a> .....	319	<a href="#">PSILCY</a> .....	122	<a href="#">RTLNNMAGE</a> .....	213
<a href="#">PNRNDAYPM</a> .....	311	<a href="#">PSILCYEVER</a> .....	284	<a href="#">RTLNNMYR</a> .....	213
<a href="#">PNRNM30AL</a> .....	175	<a href="#">PSYANYFLAG</a> .....	279	<a href="#">RUCC03</a> .....	7
<a href="#">PNRNM30D</a> .....	174	<a href="#">PSYANYR</a> .....	279	<a href="#">RUCC13</a> .....	8
<a href="#">PNRNM30ES</a> .....	175	<a href="#">PSYCHFLAG</a> .....	281	<a href="#">RXALPRANY</a> .....	289
<a href="#">PNRNM30FQ</a> .....	174	<a href="#">PSYCHMON</a> .....	281	<a href="#">RXALPRMIS</a> .....	299
<a href="#">PNRNMAGE</a> .....	174	<a href="#">PSYCHYR</a> .....	281	<a href="#">RXAMMEANY</a> .....	291
<a href="#">PNRNMFLAG</a> .....	279	<a href="#">PYSEV5ALC</a> .....	445	<a href="#">RXAMMEMIS</a> .....	302
<a href="#">PNRNMINIT</a> .....	174	<a href="#">PYSEV5COC</a> .....	445	<a href="#">RXAMPHANY</a> .....	291
<a href="#">PNRNMLAS1</a> .....	177	<a href="#">PYSEV5HAL</a> .....	446	<a href="#">RXAMPHMIS</a> .....	302
<a href="#">PNRNMLIF</a> .....	155	<a href="#">PYSEV5HER</a> .....	446	<a href="#">RXANORANY</a> .....	292
<a href="#">PNRNMMON</a> .....	279	<a href="#">PYSEV5INH</a> .....	446	<a href="#">RXANORMIS</a> .....	303
<a href="#">PNRNMREC</a> .....	173	<a href="#">PYSEV5MRJ</a> .....	445	<a href="#">RXBARBANY</a> .....	294
<a href="#">PNRNMYR</a> .....	279	<a href="#">PYSEV5MTH</a> .....	446	<a href="#">RXBARBMIS</a> .....	306
<a href="#">PNRNORXFG</a> .....	182	<a href="#">PYUD5ALC</a> .....	441	<a href="#">RXBUPRANY</a> .....	287
<a href="#">PNROTANYR</a> .....	153	<a href="#">PYUD5COC</a> .....	442	<a href="#">RXBUPRMIS</a> .....	296
<a href="#">PNROTNAGE</a> .....	173	<a href="#">PYUD5HAL</a> .....	442	<a href="#">RXBZOMMIS</a> .....	308
<a href="#">PNROTNMYR</a> .....	170	<a href="#">PYUD5HER</a> .....	442	<a href="#">RXBZOSANY</a> .....	293
<a href="#">PNROTNSP1</a> .....	171	<a href="#">PYUD5INH</a> .....	443	<a href="#">RXBZOSMIS</a> .....	305
<a href="#">PNROTNSP2</a> .....	172	<a href="#">PYUD5MRJ</a> .....	442	<a href="#">RXBZOTANY</a> .....	289
<a href="#">PNROTNSP3</a> .....	172	<a href="#">PYUD5MTH</a> .....	443	<a href="#">RXBZOTMIS</a> .....	299
<a href="#">PNROTNSP4</a> .....	173	<a href="#">RACE4</a> .....	30	<a href="#">RXCLONANY</a> .....	289
<a href="#">PNROTNSP5</a> .....	173	<a href="#">RCVYMHPRB</a> .....	594	<a href="#">RXCLONMIS</a> .....	299
<a href="#">PNRRSDGFX</a> .....	179	<a href="#">RCVYSUBPRB</a> .....	594	<a href="#">RXCODEANY</a> .....	287
<a href="#">PNRRSEMOT</a> .....	178	<a href="#">RECALC2</a> .....	314	<a href="#">RXCODEMIS</a> .....	295
<a href="#">PNRRSEXPT</a> .....	178	<a href="#">RECCD2</a> .....	314	<a href="#">RXCYCLANY</a> .....	290
<a href="#">PNRRSHIGH</a> .....	178	<a href="#">RECCGR2</a> .....	314	<a href="#">RXCYCLMIS</a> .....	300
<a href="#">PNRRSHOOK</a> .....	179	<a href="#">RECCIG2</a> .....	314	<a href="#">RXDEMEANY</a> .....	288
<a href="#">PNRRSMAIN</a> .....	180	<a href="#">RECCOC2</a> .....	314	<a href="#">RXDEMEMIS</a> .....	296
<a href="#">PNRRSOTRS</a> .....	180	<a href="#">RECCRK2</a> .....	314	<a href="#">RXDIAZANY</a> .....	290
<a href="#">PNRRSPAIN</a> .....	177	<a href="#">RECECSTMO</a> .....	315	<a href="#">RXDIAZMIS</a> .....	300

INDEX

<a href="#">RXESZOANY</a>	293	<a href="#">SEDOTNMYR</a>	242	<a href="#">SRCFRPNRNM</a>	325
<a href="#">RXESZOMIS</a>	305	<a href="#">SEDOTNSP1</a>	242	<a href="#">SRCFRSEDNM</a>	326
<a href="#">RXFLURANY</a>	294	<a href="#">SEDOTNSP2</a>	243	<a href="#">SRCFRSTMNM</a>	325
<a href="#">RXFLURMIS</a>	306	<a href="#">SEDOTNSP3</a>	243	<a href="#">SRCFRTRQNM</a>	325
<a href="#">RXHYDCANY</a>	286	<a href="#">SEDOTNSP4</a>	243	<a href="#">SRCPNRNM</a>	323
<a href="#">RXHYDCMIS</a>	295	<a href="#">SEDOTNSP5</a>	243	<a href="#">SRCSEDNM</a>	323
<a href="#">RXHYDMANY</a>	288	<a href="#">SEDRSDGFX</a>	248	<a href="#">SRCSTMNM</a>	323
<a href="#">RXHYDMMIS</a>	297	<a href="#">SEDRSEMOT</a>	247	<a href="#">SRCTRQNM</a>	323
<a href="#">RXLORAANY</a>	289	<a href="#">SEDRSEXT</a>	247	<a href="#">STATE</a>	6
<a href="#">RXLORAMIS</a>	299	<a href="#">SEDRSHIGH</a>	247	<a href="#">STDANYR</a>	572
<a href="#">RXMORPANY</a>	287	<a href="#">SEDRSHOOK</a>	248	<a href="#">STMANYFLAG</a>	278
<a href="#">RXMORPMIS</a>	296	<a href="#">SEDRSMAIN</a>	249	<a href="#">STMANYLIF</a>	209
<a href="#">RXMRLXANY</a>	290	<a href="#">SEDRSOTRS</a>	248	<a href="#">STMANYREC</a>	209
<a href="#">RXMRLXMIS</a>	300	<a href="#">SEDRSRELX</a>	247	<a href="#">STMANYR</a>	278
<a href="#">RXMTDNANY</a>	288	<a href="#">SEDRSSLEP</a>	247	<a href="#">STMFFGOT</a>	230
<a href="#">RXMTDNMIS</a>	297	<a href="#">SEDRSSOR</a>	248	<a href="#">STMFFGTSP</a>	231
<a href="#">RXMTHPANY</a>	292	<a href="#">SEDWYGAMT</a>	245	<a href="#">STMGOTLAS</a>	229
<a href="#">RXMTHPMIS</a>	303	<a href="#">SEDWYLNGR</a>	246	<a href="#">STMGOTOTH</a>	230
<a href="#">RXOXCOANY</a>	286	<a href="#">SEDWYNORX</a>	245	<a href="#">STMMAINRSN</a>	321
<a href="#">RXOXCOMIS</a>	295	<a href="#">SEDWYOFTN</a>	246	<a href="#">STMNDAYPM</a>	311
<a href="#">RXOXYMANY</a>	287	<a href="#">SEDWYOTWY</a>	246	<a href="#">STMNDLREC</a>	225
<a href="#">RXOXYMMIS</a>	296	<a href="#">SERVICE</a>	9	<a href="#">STMNDLYR</a>	225
<a href="#">RXPROVANY</a>	292	<a href="#">SEVYRPNRANY</a>	459	<a href="#">STMNM30AL</a>	224
<a href="#">RXPROVMIS</a>	303	<a href="#">SEVYRSEDANY</a>	459	<a href="#">STMNM30D</a>	223
<a href="#">RXSOMAANY</a>	290	<a href="#">SEVYRSTMANY</a>	459	<a href="#">STMNM30ES</a>	224
<a href="#">RXSOMAMIS</a>	300	<a href="#">SEVYRTRQANY</a>	459	<a href="#">STMNM30FQ</a>	223
<a href="#">RXTEMAANY</a>	294	<a href="#">SEXAGE</a>	29	<a href="#">STMNMAGE</a>	223
<a href="#">RXTEMAMIS</a>	306	<a href="#">SEXATTRACT</a>	19	<a href="#">STMNMFLAG</a>	280
<a href="#">RXTRAMANY</a>	286	<a href="#">SEXIDENT</a>	19	<a href="#">STMNMINIT</a>	223
<a href="#">RXTRAMMIS</a>	295	<a href="#">SEXTRACE</a>	31	<a href="#">STMNMLAS1</a>	226
<a href="#">RXTRIAANY</a>	294	<a href="#">SMIPPPY</a>	516	<a href="#">STMNMLIF</a>	210
<a href="#">RXTRIAMIS</a>	305	<a href="#">SMIPY</a>	516	<a href="#">STMNMMON</a>	280
<a href="#">RXZALEANY</a>	293	<a href="#">SMIRSUD5ANY</a>	518	<a href="#">STMNMREC</a>	222
<a href="#">RXZALEMIS</a>	305	<a href="#">SMISUD5ANY</a>	518	<a href="#">STMNMYR</a>	280
<a href="#">RXZOHYANY</a>	286	<a href="#">SMISUD5ANYO</a>	518	<a href="#">STMNORXFG</a>	231
<a href="#">RXZOHYMIS</a>	295	<a href="#">SMKAGLAST</a>	462	<a href="#">STMOTANYR</a>	208
<a href="#">RXZOLPANY</a>	293	<a href="#">SMKLSMDAYS</a>	310	<a href="#">STMOTNAGE</a>	222
<a href="#">RXZOLPMIS</a>	304	<a href="#">SMKLS30E</a>	86	<a href="#">STMOTNMYR</a>	221
<a href="#">SALVIADIV</a>	122	<a href="#">SMKLS30N</a>	85	<a href="#">STMOTNSP1</a>	221
<a href="#">SALVIAFLAG</a>	277	<a href="#">SMKLSSEVR</a>	85	<a href="#">STMOTNSP2</a>	221
<a href="#">SALVIAMON</a>	277	<a href="#">SMKLS5FLAG</a>	273	<a href="#">STMOTNSP3</a>	222
<a href="#">SALVIAREC</a>	134	<a href="#">SMKLS5MON</a>	273	<a href="#">STMOTNSP4</a>	222
<a href="#">SALVIAZR</a>	277	<a href="#">SMKLS5REC</a>	85	<a href="#">STMOTNSP5</a>	222
<a href="#">SBOXANYR</a>	151	<a href="#">SMKLS5STRY</a>	85	<a href="#">STMRSALRT</a>	227
<a href="#">SBOXNMAGE</a>	166	<a href="#">SMKLS5SYR</a>	273	<a href="#">STMRSCONC</a>	226
<a href="#">SBOXNMYR</a>	166	<a href="#">SMMIPY</a>	517	<a href="#">STMRSDFGX</a>	227
<a href="#">SCHFELT</a>	491	<a href="#">SNFAMJEV</a>	473	<a href="#">STMRSSEXT</a>	227
<a href="#">SECOANYR</a>	234	<a href="#">SNRLDCSN</a>	474	<a href="#">STMRSHIGH</a>	227
<a href="#">SECONMAGE</a>	241	<a href="#">SNRLFRND</a>	474	<a href="#">STMRSHOOK</a>	228
<a href="#">SECONMYR</a>	241	<a href="#">SNRLGIMP</a>	474	<a href="#">STMRSMAIN</a>	229
<a href="#">SEDANYFLAG</a>	278	<a href="#">SNRLGSVC</a>	474	<a href="#">STMRSOTRS</a>	228
<a href="#">SEDANYLIF</a>	235	<a href="#">SNYATTAK</a>	473	<a href="#">STMRSOR</a>	228
<a href="#">SEDANYREC</a>	235	<a href="#">SNYSELL</a>	473	<a href="#">STMRSSTDY</a>	227
<a href="#">SEDANYR</a>	278	<a href="#">SNYSTOLE</a>	473	<a href="#">STMRSWGHT</a>	226
<a href="#">SEDFFGOT</a>	250	<a href="#">SNZLANYYR</a>	233	<a href="#">STMWYGAMT</a>	224
<a href="#">SEDFFGTSP</a>	250	<a href="#">SNZLNMAGE</a>	238	<a href="#">STMWYLNGR</a>	225
<a href="#">SEDGOTLAS</a>	249	<a href="#">SNZLNMYR</a>	238	<a href="#">STMWYNORX</a>	224
<a href="#">SEDGOTOTH</a>	249	<a href="#">SOLVENEVER</a>	285	<a href="#">STMWYOFTN</a>	224
<a href="#">SEDMAINRSN</a>	322	<a href="#">SOLVENT</a>	136	<a href="#">STMWYOTWY</a>	225
<a href="#">SEDNDAYPM</a>	311	<a href="#">SOMAANYR</a>	185	<a href="#">STNAME</a>	6
<a href="#">SEDNM30AL</a>	245	<a href="#">SOMANMAGE</a>	192	<a href="#">STNDALC</a>	491
<a href="#">SEDNM30D</a>	244	<a href="#">SOMANMYR</a>	192	<a href="#">STNDDNK</a>	491
<a href="#">SEDNM30ES</a>	245	<a href="#">SPAINTEVER</a>	285	<a href="#">STNDSICG</a>	491
<a href="#">SEDNM30FQ</a>	245	<a href="#">SPDPSTMON</a>	515	<a href="#">STNDSMJ</a>	491
<a href="#">SEDNMAGE</a>	244	<a href="#">SPDPSTYR</a>	515	<a href="#">STUSAB</a>	6
<a href="#">SEDNMFLAG</a>	280	<a href="#">SPEAKENGL</a>	19	<a href="#">SUICTHNK</a>	503
<a href="#">SEDNMINIT</a>	244	<a href="#">SPPAINT</a>	137	<a href="#">SUIHOSPYR</a>	505
<a href="#">SEDNMLAST</a>	246	<a href="#">SRCCLFRPNR</a>	326	<a href="#">SUIMEDYR</a>	505
<a href="#">SEDNMLIF</a>	236	<a href="#">SRCCLFRSED</a>	326	<a href="#">SUIPLANYR</a>	504
<a href="#">SEDNMMON</a>	280	<a href="#">SRCCLFRSTM</a>	326	<a href="#">SUITRYR</a>	504
<a href="#">SEDNMREC</a>	244	<a href="#">SRCCLFRTRQ</a>	326	<a href="#">SVBZOANYR</a>	235
<a href="#">SEDNMYR</a>	280	<a href="#">SRCCLPNRNM</a>	324	<a href="#">SVBZONMYR</a>	250
<a href="#">SEDNORXFG</a>	250	<a href="#">SRCCLSEDNM</a>	324	<a href="#">SVYRCNSANY</a>	459
<a href="#">SEDOTANYR</a>	235	<a href="#">SRCCLSTMNM</a>	324	<a href="#">SVYRDUDANY</a>	460
<a href="#">SEDOTNAGE</a>	243	<a href="#">SRCCLTRQNM</a>	324	<a href="#">SVYROPIANY</a>	459

INDEX

<a href="#">SVYRPSYANY</a> .....	459	<a href="#">TRQRSDGFX</a> .....	199	<a href="#">UDALTIMEUSE</a> .....	348
<a href="#">SVYRSUDANY</a> .....	460	<a href="#">TRQRSEMOT</a> .....	198	<a href="#">UDALTRYSTOP</a> .....	349
<a href="#">SVYRTQSDANY</a> .....	459	<a href="#">TRQRSEXPT</a> .....	198	<a href="#">UDALWANTBAD</a> .....	348
<a href="#">SYNMRJEVR</a> .....	591	<a href="#">TRQRSHIGH</a> .....	198	<a href="#">UDALWDFLANX</a> .....	354
<a href="#">SYNMRJFLAG</a> .....	594	<a href="#">TRQRSHOOK</a> .....	199	<a href="#">UDALWDHALUC</a> .....	354
<a href="#">SYNMRJMON</a> .....	594	<a href="#">TRQRSMAIN</a> .....	200	<a href="#">UDALWDSITST</a> .....	354
<a href="#">SYNMRJREC</a> .....	591	<a href="#">TRQRSOTRS</a> .....	200	<a href="#">UDALWDSLEEP</a> .....	354
<a href="#">SYNMRJYR</a> .....	594	<a href="#">TRQRSRELX</a> .....	198	<a href="#">UDALWDSWEAT</a> .....	353
<a href="#">SYNSTMEVR</a> .....	591	<a href="#">TRQRSSLEP</a> .....	198	<a href="#">UDALWDSZURE</a> .....	355
<a href="#">SYNSTMFLAG</a> .....	594	<a href="#">TRQRSSOR</a> .....	199	<a href="#">UDALWDTRMBL</a> .....	353
<a href="#">SYNSTMMON</a> .....	595	<a href="#">TRQWYGAMT</a> .....	196	<a href="#">UDALWDVOMIT</a> .....	354
<a href="#">SYNSTMREC</a> .....	592	<a href="#">TRQWYLNGR</a> .....	197	<a href="#">UDALWORKPRB</a> .....	352
<a href="#">SYNSTMYR</a> .....	595	<a href="#">TRQWYNORX</a> .....	196	<a href="#">UDALWSHSTOP</a> .....	350
<a href="#">TALKPROB</a> .....	494	<a href="#">TRQWYOFTN</a> .....	197	<a href="#">UDCCAVIDWD</a> .....	375
<a href="#">TCHGJOB</a> .....	491	<a href="#">TRQWYOTWY</a> .....	197	<a href="#">UDCCAVWCOCN</a> .....	376
<a href="#">TELEPTYR</a> .....	569	<a href="#">TRZOANYR</a> .....	234	<a href="#">UDCCAVWMETH</a> .....	376
<a href="#">TELEPTYR2</a> .....	589	<a href="#">TRZONMAGE</a> .....	240	<a href="#">UDCCAVWOTH1</a> .....	377
<a href="#">TENUANYR</a> .....	208	<a href="#">TRZONMYR</a> .....	240	<a href="#">UDCCAVWOTH2</a> .....	377
<a href="#">TENUNMAGE</a> .....	220	<a href="#">TYLCANYR</a> .....	148	<a href="#">UDCCAVWOTH3</a> .....	377
<a href="#">TENUNMYR</a> .....	220	<a href="#">TYLCNMAGE</a> .....	162	<a href="#">UDCCAVWOTH4</a> .....	378
<a href="#">TMAZANYR</a> .....	234	<a href="#">TYLCNMYR</a> .....	162	<a href="#">UDCCAVWOTH5</a> .....	378
<a href="#">TMAZNMAGE</a> .....	240	<a href="#">UADBAR</a> .....	107	<a href="#">UDCCAVWOTHR</a> .....	376
<a href="#">TMAZNMYS</a> .....	240	<a href="#">UADBUND</a> .....	109	<a href="#">UDCCAVWSTIM</a> .....	376
<a href="#">TMDLANYSR</a> .....	148	<a href="#">UADBWHO</a> .....	108	<a href="#">UDCCFMLYCTD</a> .....	373
<a href="#">TMDLNMAGE</a> .....	161	<a href="#">UADCAG</a> .....	109	<a href="#">UDCCFMLYPRB</a> .....	373
<a href="#">TMDLNMYSR</a> .....	161	<a href="#">UADCAR</a> .....	107	<a href="#">UDCCGTHURT</a> .....	374
<a href="#">TMERANYR</a> .....	148	<a href="#">UADEVNT</a> .....	107	<a href="#">UDCCHLTHCTD</a> .....	372
<a href="#">TMERNMAGE</a> .....	162	<a href="#">UADFRD</a> .....	109	<a href="#">UDCCHLTHPRB</a> .....	372
<a href="#">TMERNMYR</a> .....	162	<a href="#">UADFWHO</a> .....	109	<a href="#">UDCCLESSEFF</a> .....	371
<a href="#">TOBALCFLG</a> .....	283	<a href="#">UADHOME</a> .....	107	<a href="#">UDCCLRGAMTS</a> .....	370
<a href="#">TOBALCMN</a> .....	284	<a href="#">UADMONY</a> .....	108	<a href="#">UDCCMNTLCTD</a> .....	372
<a href="#">TOBALCYR</a> .....	283	<a href="#">UADOTHM</a> .....	107	<a href="#">UDCCMNTLPRB</a> .....	372
<a href="#">TOBFLAG</a> .....	274	<a href="#">UADOTSP</a> .....	108	<a href="#">UDCCNEEDMOR</a> .....	371
<a href="#">TOBMON</a> .....	274	<a href="#">UADPAID</a> .....	108	<a href="#">UDCCNOTSTOP</a> .....	371
<a href="#">TOBYR</a> .....	274	<a href="#">UADPEOP</a> .....	107	<a href="#">UDCCSTOPACT</a> .....	373
<a href="#">TOTPEOP</a> .....	45	<a href="#">UADPLACE</a> .....	108	<a href="#">UDCCSTRURGE</a> .....	370
<a href="#">TQSDANYFLG</a> .....	278	<a href="#">UADPUBL</a> .....	107	<a href="#">UDCCTIMEGET</a> .....	370
<a href="#">TQSDANYR</a> .....	278	<a href="#">UADROTH</a> .....	108	<a href="#">UDCCTIMEUSE</a> .....	370
<a href="#">TQSDNMFLAG</a> .....	280	<a href="#">UADSCHL</a> .....	107	<a href="#">UDCCTRYSTOP</a> .....	371
<a href="#">TQSDNMMON</a> .....	281	<a href="#">UD5ALNILANY</a> .....	458	<a href="#">UDCCWANTBAD</a> .....	370
<a href="#">TQSDNMYR</a> .....	281	<a href="#">UD5CNSANY</a> .....	457	<a href="#">UDCCWDDREAM</a> .....	374
<a href="#">TRBZOANYR</a> .....	186	<a href="#">UD5HRPNRANY</a> .....	457	<a href="#">UDCCWDFLBLU</a> .....	374
<a href="#">TRBZONMYR</a> .....	202	<a href="#">UD5IEMANY</a> .....	457	<a href="#">UDCCWDHNGRY</a> .....	375
<a href="#">TRIMEST</a> .....	589	<a href="#">UD5ILAALANY</a> .....	458	<a href="#">UDCCWDSITST</a> .....	375
<a href="#">TRQANYFLAG</a> .....	278	<a href="#">UD5ILALANY</a> .....	458	<a href="#">UDCCWDSLEEP</a> .....	375
<a href="#">TRQANYLIF</a> .....	186	<a href="#">UD5ILLANY</a> .....	457	<a href="#">UDCCWDTIRED</a> .....	374
<a href="#">TRQANYREC</a> .....	186	<a href="#">UD5ILNALANY</a> .....	458	<a href="#">UDCCWDTPRB</a> .....	373
<a href="#">TRQANYR</a> .....	278	<a href="#">UD5OPIANY</a> .....	457	<a href="#">UDCCWSHSTOP</a> .....	371
<a href="#">TRQFFGOT</a> .....	202	<a href="#">UD5PSYANY</a> .....	457	<a href="#">UDHAFMLYCTD</a> .....	390
<a href="#">TRQFFGTSP</a> .....	202	<a href="#">UD5TRQSDANY</a> .....	457	<a href="#">UDHAFMLYPRB</a> .....	390
<a href="#">TRQGTLAS</a> .....	201	<a href="#">UDALAVOIDWD</a> .....	355	<a href="#">UDHAGETHURT</a> .....	390
<a href="#">TRQGOTOTH</a> .....	201	<a href="#">UDALAVWALCO</a> .....	355	<a href="#">UDHAHLTHCTD</a> .....	389
<a href="#">TRQMAINRSN</a> .....	320	<a href="#">UDALAVWOTH1</a> .....	357	<a href="#">UDHAHLTHPRB</a> .....	388
<a href="#">TRQNDAYPM</a> .....	311	<a href="#">UDALAVWOTH2</a> .....	358	<a href="#">UDHALESSEFF</a> .....	388
<a href="#">TRQNM30AL</a> .....	196	<a href="#">UDALAVWOTH3</a> .....	358	<a href="#">UDHALRGAMTS</a> .....	387
<a href="#">TRQNM30D</a> .....	195	<a href="#">UDALAVWOTH4</a> .....	358	<a href="#">UDHAMNTLCTD</a> .....	389
<a href="#">TRQNM30ES</a> .....	196	<a href="#">UDALAVWOTH5</a> .....	359	<a href="#">UDHAMNTLPRB</a> .....	389
<a href="#">TRQNM30FQ</a> .....	195	<a href="#">UDALAVWOTHR</a> .....	356	<a href="#">UDHANEEDMOR</a> .....	387
<a href="#">TRQNMAGE</a> .....	195	<a href="#">UDALAVWSVTR</a> .....	355	<a href="#">UDHANOTSTOP</a> .....	388
<a href="#">TRQNMFLAG</a> .....	280	<a href="#">UDALBLCKCTD</a> .....	351	<a href="#">UDHASTOPACT</a> .....	389
<a href="#">TRQNMINT</a> .....	195	<a href="#">UDALBLCKOUT</a> .....	351	<a href="#">UDHASTRURGE</a> .....	387
<a href="#">TRQNMLAS1</a> .....	197	<a href="#">UDALFMLYCTD</a> .....	353	<a href="#">UDHATIMEGET</a> .....	387
<a href="#">TRQNMLIF</a> .....	187	<a href="#">UDALFMLYPRB</a> .....	352	<a href="#">UDHATIMEUSE</a> .....	386
<a href="#">TRQNMMON</a> .....	280	<a href="#">UDALGETHURT</a> .....	353	<a href="#">UDHATRYSTOP</a> .....	388
<a href="#">TRQNMREC</a> .....	194	<a href="#">UDALHLTHCTD</a> .....	350	<a href="#">UDHAWANTBAD</a> .....	387
<a href="#">TRQNMYSR</a> .....	280	<a href="#">UDALHLTHPRB</a> .....	350	<a href="#">UDHAWORKPRB</a> .....	390
<a href="#">TRQNORXFG</a> .....	202	<a href="#">UDALLESSEFF</a> .....	349	<a href="#">UDHAWSHSTOP</a> .....	388
<a href="#">TRQOTANYR</a> .....	186	<a href="#">UDALLRGAMTS</a> .....	348	<a href="#">UDHEAVOIDWD</a> .....	384
<a href="#">TRQOTNAGE</a> .....	194	<a href="#">UDALMNTLCTD</a> .....	351	<a href="#">UDHEAVWHERN</a> .....	384
<a href="#">TRQOTNMYR</a> .....	192	<a href="#">UDALMNTLPRB</a> .....	351	<a href="#">UDHEAVWOTH1</a> .....	385
<a href="#">TRQOTNSP1</a> .....	193	<a href="#">UDALNEEDMOR</a> .....	349	<a href="#">UDHEAVWOTH2</a> .....	386
<a href="#">TRQOTNSP2</a> .....	193	<a href="#">UDALNOTSTOP</a> .....	350	<a href="#">UDHEAVWOTH3</a> .....	386
<a href="#">TRQOTNSP3</a> .....	194	<a href="#">UDALSTOPACT</a> .....	352	<a href="#">UDHEAVWOTH4</a> .....	386
<a href="#">TRQOTNSP4</a> .....	194	<a href="#">UDALSTRURGE</a> .....	349	<a href="#">UDHEAVWOTH5</a> .....	386
<a href="#">TRQOTNSP5</a> .....	194	<a href="#">UDALTIMEGET</a> .....	348	<a href="#">UDHEAVWOTHR</a> .....	385

INDEX

<a href="#">UDHEAVWPNRL</a> .....	384	<a href="#">UDMEWDDREAM</a> .....	399	<a href="#">UDPRWDFEVER</a> .....	410
<a href="#">UDHEFMLYCTD</a> .....	382	<a href="#">UDMEWDFLBLU</a> .....	399	<a href="#">UDPRWDFLBLU</a> .....	408
<a href="#">UDHEFMLYPRB</a> .....	381	<a href="#">UDMEWDHNGRY</a> .....	400	<a href="#">UDPRWDRUNNY</a> .....	409
<a href="#">UDHEGETHURT</a> .....	382	<a href="#">UDMEWDSITST</a> .....	400	<a href="#">UDPRWDSLEEP</a> .....	410
<a href="#">UDHEHLTHCTD</a> .....	380	<a href="#">UDMEWDSLEEP</a> .....	400	<a href="#">UDPRWDSWEAT</a> .....	409
<a href="#">UDHEHLTHPRB</a> .....	380	<a href="#">UDMEWDTIRED</a> .....	399	<a href="#">UDPRWDVOMIT</a> .....	408
<a href="#">UDHELESSEFF</a> .....	379	<a href="#">UDMEWORKPRB</a> .....	398	<a href="#">UDPRWDYAWNS</a> .....	409
<a href="#">UDHELRGAMTS</a> .....	378	<a href="#">UDMEWSHSTOP</a> .....	397	<a href="#">UDPRWORKPRB</a> .....	407
<a href="#">UDHEMNTLCTD</a> .....	381	<a href="#">UDMJAVOIDWD</a> .....	367	<a href="#">UDPRWSHSTOP</a> .....	405
<a href="#">UDHEMNTLPRB</a> .....	380	<a href="#">UDMJAVWMARJ</a> .....	367	<a href="#">UDSTAVOIDWD</a> .....	429
<a href="#">UDHENEEDMOR</a> .....	379	<a href="#">UDMJAVWOTH1</a> .....	368	<a href="#">UDSTAVWCOCN</a> .....	430
<a href="#">UDHENOTSTOP</a> .....	380	<a href="#">UDMJAVWOTH2</a> .....	369	<a href="#">UDSTAVWMETH</a> .....	430
<a href="#">UDHESTOPACT</a> .....	381	<a href="#">UDMJAVWOTH3</a> .....	369	<a href="#">UDSTAVWOTH1</a> .....	431
<a href="#">UDHESTRURGE</a> .....	379	<a href="#">UDMJAVWOTH4</a> .....	369	<a href="#">UDSTAVWOTH2</a> .....	431
<a href="#">UDHETIMEGET</a> .....	378	<a href="#">UDMJAVWOTH5</a> .....	369	<a href="#">UDSTAVWOTH3</a> .....	432
<a href="#">UDHETIMEUSE</a> .....	378	<a href="#">UDMJAVWOTHR</a> .....	367	<a href="#">UDSTAVWOTH4</a> .....	432
<a href="#">UDHETRYSTOP</a> .....	379	<a href="#">UDMJFMLYCTD</a> .....	363	<a href="#">UDSTAVWOTH5</a> .....	432
<a href="#">UDHEWANTBAD</a> .....	379	<a href="#">UDMJFMLYPRB</a> .....	363	<a href="#">UDSTAVWOTHR</a> .....	430
<a href="#">UDHEWDCRAMP</a> .....	382	<a href="#">UDMJGETHURT</a> .....	363	<a href="#">UDSTAVWSTIM</a> .....	429
<a href="#">UDHEWDDIARR</a> .....	383	<a href="#">UDMJHLTHCTD</a> .....	362	<a href="#">UDSTFMLYCTD</a> .....	427
<a href="#">UDHEWDFEVER</a> .....	383	<a href="#">UDMJHLTHPRB</a> .....	361	<a href="#">UDSTFMLYPRB</a> .....	427
<a href="#">UDHEWDFLBLU</a> .....	382	<a href="#">UDMJLESSEFF</a> .....	360	<a href="#">UDSTGETHURT</a> .....	427
<a href="#">UDHEWDRUNNY</a> .....	383	<a href="#">UDMJLRGAMTS</a> .....	359	<a href="#">UDSTHLTHCTD</a> .....	426
<a href="#">UDHEWDSLEEP</a> .....	384	<a href="#">UDMJMNTLCTD</a> .....	362	<a href="#">UDSTHLTHPRB</a> .....	425
<a href="#">UDHEWDSWEAT</a> .....	383	<a href="#">UDMJMNTLPRB</a> .....	362	<a href="#">UDSTLESSEFF</a> .....	424
<a href="#">UDHEWDYVOMIT</a> .....	382	<a href="#">UDMJNEEDMOR</a> .....	360	<a href="#">UDSTLRGAMTS</a> .....	423
<a href="#">UDHEWDYAWNS</a> .....	383	<a href="#">UDMJNOTSTOP</a> .....	361	<a href="#">UDSTMNTLCTD</a> .....	426
<a href="#">UDHEWORKPRB</a> .....	381	<a href="#">UDMJSTOPACT</a> .....	362	<a href="#">UDSTMNTLPRB</a> .....	426
<a href="#">UDHEWSHSTOP</a> .....	380	<a href="#">UDMJSTRURGE</a> .....	360	<a href="#">UDSTNEEDMOR</a> .....	424
<a href="#">UDINFMLYCTD</a> .....	394	<a href="#">UDMJTIMEGET</a> .....	359	<a href="#">UDSTNOTSTOP</a> .....	425
<a href="#">UDINFMLYPRB</a> .....	394	<a href="#">UDMJTIMEUSE</a> .....	359	<a href="#">UDSTSTOPACT</a> .....	426
<a href="#">UDINGETHURT</a> .....	395	<a href="#">UDMJTRYSTOP</a> .....	361	<a href="#">UDSTSTRURGE</a> .....	424
<a href="#">UDINHLTHCTD</a> .....	393	<a href="#">UDMJWANTBAD</a> .....	360	<a href="#">UDSTTIMEGET</a> .....	423
<a href="#">UDINHLTHPRB</a> .....	393	<a href="#">UDMJWDANGRY</a> .....	364	<a href="#">UDSTTIMEUSE</a> .....	423
<a href="#">UDINLESSEFF</a> .....	392	<a href="#">UDMJWDAPPET</a> .....	364	<a href="#">UDSTTRYSTOP</a> .....	425
<a href="#">UDINLRGAMTS</a> .....	391	<a href="#">UDMJWDCHILL</a> .....	366	<a href="#">UDSTWANTBAD</a> .....	424
<a href="#">UDINMNTLCTD</a> .....	393	<a href="#">UDMJWDDEPRS</a> .....	365	<a href="#">UDSTWDDREAM</a> .....	428
<a href="#">UDINMNTLPRB</a> .....	393	<a href="#">UDMJWDFEVER</a> .....	366	<a href="#">UDSTWDFLBLU</a> .....	428
<a href="#">UDINNEEDMOR</a> .....	392	<a href="#">UDMJWDFLANX</a> .....	364	<a href="#">UDSTWDHNGRY</a> .....	429
<a href="#">UDINNOTSTOP</a> .....	392	<a href="#">UDMJWDHEDAC</a> .....	366	<a href="#">UDSTWDSITST</a> .....	429
<a href="#">UDINSTOPACT</a> .....	394	<a href="#">UDMJWDSHAKE</a> .....	365	<a href="#">UDSTWDSLEEP</a> .....	428
<a href="#">UDINSTRURGE</a> .....	391	<a href="#">UDMJWDSITST</a> .....	365	<a href="#">UDSTWDTIRED</a> .....	428
<a href="#">UDINTIMEGET</a> .....	391	<a href="#">UDMJWDSLEEP</a> .....	364	<a href="#">UDSTWORKPRB</a> .....	427
<a href="#">UDINTIMEUSE</a> .....	391	<a href="#">UDMJWDSTMCH</a> .....	365	<a href="#">UDSTWSHSTOP</a> .....	425
<a href="#">UDINTRYSTOP</a> .....	392	<a href="#">UDMJWDSWEAT</a> .....	366	<a href="#">UDSVAVOIDWD</a> .....	439
<a href="#">UDINWANTBAD</a> .....	391	<a href="#">UDMJWORKPRB</a> .....	363	<a href="#">UDSVAVWALCO</a> .....	439
<a href="#">UDINWORKPRB</a> .....	394	<a href="#">UDMJWSHSTOP</a> .....	361	<a href="#">UDSVAVWOTH1</a> .....	440
<a href="#">UDINWSHSTOP</a> .....	392	<a href="#">UDPRAVOIDWD</a> .....	410	<a href="#">UDSVAVWOTH2</a> .....	440
<a href="#">UDMEAVOIDWD</a> .....	400	<a href="#">UDPRAVWHERN</a> .....	411	<a href="#">UDSVAVWOTH3</a> .....	441
<a href="#">UDMEAVWCOCN</a> .....	401	<a href="#">UDPRAVWOTH1</a> .....	412	<a href="#">UDSVAVWOTH4</a> .....	441
<a href="#">UDMEAVWMETH</a> .....	401	<a href="#">UDPRAVWOTH2</a> .....	413	<a href="#">UDSVAVWOTH5</a> .....	441
<a href="#">UDMEAVWOTH1</a> .....	402	<a href="#">UDPRAVWOTH3</a> .....	413	<a href="#">UDSVAVWOTHR</a> .....	440
<a href="#">UDMEAVWOTH2</a> .....	402	<a href="#">UDPRAVWOTH4</a> .....	413	<a href="#">UDSVAVWSVTR</a> .....	439
<a href="#">UDMEAVWOTH3</a> .....	403	<a href="#">UDPRAVWOTH5</a> .....	413	<a href="#">UDSVFMLYCTD</a> .....	437
<a href="#">UDMEAVWOTH4</a> .....	403	<a href="#">UDPRAVWOTHR</a> .....	411	<a href="#">UDSVFMLYPRB</a> .....	436
<a href="#">UDMEAVWOTH5</a> .....	403	<a href="#">UDPRAVWPNRL</a> .....	410	<a href="#">UDSVGETHURT</a> .....	437
<a href="#">UDMEAVWOTHR</a> .....	401	<a href="#">UDPRFMLYCTD</a> .....	408	<a href="#">UDSVHLTHCTD</a> .....	435
<a href="#">UDMEAVWSTIM</a> .....	401	<a href="#">UDPRFMLYPRB</a> .....	407	<a href="#">UDSVHLTHPRB</a> .....	435
<a href="#">UDMEFMLYCTD</a> .....	398	<a href="#">UDPRGETHURT</a> .....	408	<a href="#">UDSVLESSEFF</a> .....	434
<a href="#">UDMEFMLYPRB</a> .....	398	<a href="#">UDPRHLTHCTD</a> .....	406	<a href="#">UDSVLRGAMTS</a> .....	433
<a href="#">UDMEGETHURT</a> .....	399	<a href="#">UDPRHLTHPRB</a> .....	406	<a href="#">UDSVMNTLCTD</a> .....	435
<a href="#">UDMEHLTHCTD</a> .....	397	<a href="#">UDPRLESSEFF</a> .....	405	<a href="#">UDSVMNTLPRB</a> .....	435
<a href="#">UDMEHLTHPRB</a> .....	397	<a href="#">UDPRLRGAMTS</a> .....	404	<a href="#">UDSVNEEDMOR</a> .....	433
<a href="#">UDMELESSEFF</a> .....	396	<a href="#">UDPRMNTLCTD</a> .....	406	<a href="#">UDSVNOTSTOP</a> .....	434
<a href="#">UDMELRGAMTS</a> .....	395	<a href="#">UDPRMNTLPRB</a> .....	406	<a href="#">UDSVSTOPACT</a> .....	436
<a href="#">UDMEMNTLCTD</a> .....	397	<a href="#">UDPRNEEDMOR</a> .....	404	<a href="#">UDSVSTRURGE</a> .....	433
<a href="#">UDMEMNTLPRB</a> .....	397	<a href="#">UDPRNOTSTOP</a> .....	405	<a href="#">UDSVTIMEGET</a> .....	432
<a href="#">UDMENEEDMOR</a> .....	396	<a href="#">UDPRSTOPACT</a> .....	407	<a href="#">UDSVTIMEUSE</a> .....	432
<a href="#">UDMENOTSTOP</a> .....	396	<a href="#">UDPRSTRURGE</a> .....	404	<a href="#">UDSVTRYSTOP</a> .....	434
<a href="#">UDMESTOPACT</a> .....	398	<a href="#">UDPRTIMEGET</a> .....	403	<a href="#">UDSVWANTBAD</a> .....	433
<a href="#">UDMESTRURGE</a> .....	396	<a href="#">UDPRTIMEUSE</a> .....	403	<a href="#">UDSVWDFLANX</a> .....	438
<a href="#">UDMETIMEGET</a> .....	395	<a href="#">UDPRTRYSTOP</a> .....	405	<a href="#">UDSVWDHALUC</a> .....	438
<a href="#">UDMETIMEUSE</a> .....	395	<a href="#">UDPRWANTBAD</a> .....	404	<a href="#">UDSVWDSITST</a> .....	438
<a href="#">UDMETRYSTOP</a> .....	396	<a href="#">UDPRWDCRAMP</a> .....	409	<a href="#">UDSVWDSLEEP</a> .....	438
<a href="#">UDMEWANTBAD</a> .....	395	<a href="#">UDPRWDDIARR</a> .....	409	<a href="#">UDSVWDSWEAT</a> .....	437

INDEX

<a href="#">UDSVWDSZURE</a>	439	<a href="#">WRKDRGEDU</a>	41	<a href="#">YESTSALC</a>	477
<a href="#">UDSVWDTRMBL</a>	437	<a href="#">WRKDRGHL P</a>	42	<a href="#">YESTSCIG</a>	477
<a href="#">UDSVWDVOMIT</a>	438	<a href="#">WRKDRGPOL</a>	41	<a href="#">YESTSDNK</a>	477
<a href="#">UDSVWORKPRB</a>	436	<a href="#">WRKEFFORT</a>	39	<a href="#">YESTSMJ</a>	477
<a href="#">UDSVWSHSTOP</a>	434	<a href="#">WRKHADJOB</a>	38	<a href="#">YETCGJOB</a>	476
<a href="#">UDTRAVOIDWD</a>	421	<a href="#">WRKNJBPYR</a>	40	<a href="#">YETLKBGF</a>	484
<a href="#">UDTRAVWALCO</a>	421	<a href="#">WRKNJBWKS</a>	40	<a href="#">YETLKNON</a>	484
<a href="#">UDTRAVWOTH1</a>	422	<a href="#">WRKNUMJOB</a>	40	<a href="#">YETLKOTA</a>	484
<a href="#">UDTRAVWOTH2</a>	422	<a href="#">WRKOKPREH</a>	43	<a href="#">YETLKPAP</a>	484
<a href="#">UDTRAVWOTH3</a>	422	<a href="#">WRKOKRAND</a>	43	<a href="#">YETLKSOP</a>	484
<a href="#">UDTRAVWOTH4</a>	423	<a href="#">WRKRSNJOB</a>	39	<a href="#">YEVIOPRV</a>	485
<a href="#">UDTRAVWOTH5</a>	423	<a href="#">WRKRSNOT</a>	39	<a href="#">YEYARGUP</a>	479
<a href="#">UDTRAVWOTH R</a>	421	<a href="#">WRKSELFEM</a>	40	<a href="#">YEYATTAK</a>	481
<a href="#">UDTRAVWSVTR</a>	421	<a href="#">WRKSICKMO</a>	41	<a href="#">YEYFGTGP</a>	480
<a href="#">UDTRFMLYCTD</a>	418	<a href="#">WRKSKIPMO</a>	41	<a href="#">YEYFGTSW</a>	480
<a href="#">UDTRFMLYPRB</a>	418	<a href="#">WRKSTATWK</a>	38	<a href="#">YEYHGUN</a>	480
<a href="#">UDTRGETHURT</a>	418	<a href="#">WRKSTST</a>	43	<a href="#">YEYSELL</a>	480
<a href="#">UDTRHLTHCTD</a>	416	<a href="#">WRKSTALC</a>	42	<a href="#">YEYSTOLE</a>	481
<a href="#">UDTRHLTHPRB</a>	416	<a href="#">WRKSTDRG</a>	42	<a href="#">YFLADLY2</a>	493
<a href="#">UDTRLESSEFF</a>	415	<a href="#">WRKSTTHR</a>	42	<a href="#">YFLMIMO</a>	493
<a href="#">UDTRLRGAMTS</a>	414	<a href="#">WRKSTRDM</a>	42	<a href="#">YFLPKCG2</a>	493
<a href="#">UDTRMNTLCTD</a>	417	<a href="#">WTPOUNDS</a>	568	<a href="#">YFLTMRJ2</a>	493
<a href="#">UDTRMNTLPRB</a>	417	<a href="#">XNAXANYR</a>	183	<a href="#">YHBCHMDE</a>	564
<a href="#">UDTRNEEDMOR</a>	415	<a href="#">XNAXNMAGE</a>	187	<a href="#">YHLMTDE</a>	564
<a href="#">UDTRNOTSTOP</a>	416	<a href="#">XNAXNMYR</a>	187	<a href="#">YMDEAUD5YR</a>	562
<a href="#">UDTRSTOPACT</a>	417	<a href="#">XNXRANYR</a>	183	<a href="#">YMDEHARX</a>	565
<a href="#">UDTRSTRURGE</a>	415	<a href="#">XNXRNAGE</a>	188	<a href="#">YMDEHPO</a>	565
<a href="#">UDTRTIMEGET</a>	414	<a href="#">XNXRNMYR</a>	188	<a href="#">YMDEHPRX</a>	565
<a href="#">UDTRTIMEUSE</a>	414	<a href="#">YALTMDE</a>	565	<a href="#">YMDEIMAD5YR</a>	566
<a href="#">UDTRTRYSTOP</a>	415	<a href="#">YCOUNMDE</a>	564	<a href="#">YMDDEL T</a>	562
<a href="#">UDTRWANTBAD</a>	414	<a href="#">YDOCMDE</a>	563	<a href="#">YMDERXO2</a>	565
<a href="#">UDTRWDFLANX</a>	420	<a href="#">YEARLIVEUS</a>	31	<a href="#">YMDETXRX</a>	563
<a href="#">UDTRWDHALUC</a>	420	<a href="#">YEATNDYR</a>	475	<a href="#">YMDEYR</a>	562
<a href="#">UDTRWDSITST</a>	420	<a href="#">YEOMACT</a>	486	<a href="#">YMIMI5YANY</a>	566
<a href="#">UDTRWDSLEEP</a>	419	<a href="#">YEDECLAS</a>	487	<a href="#">YMIMSSYANY</a>	566
<a href="#">UDTRWDSWEAT</a>	419	<a href="#">YEDERGLR</a>	487	<a href="#">YMIUD5YANY</a>	562
<a href="#">UDTRWDSZURE</a>	420	<a href="#">YEDESPCL</a>	487	<a href="#">YMSUD5YANY</a>	563
<a href="#">UDTRWDTRMBL</a>	419	<a href="#">YEDGPRGP</a>	485	<a href="#">YNURSMDE</a>	564
<a href="#">UDTRWDVOMIT</a>	419	<a href="#">YEFAIACT</a>	486	<a href="#">YO MDEA1</a>	553
<a href="#">UDTRWORKPRB</a>	418	<a href="#">YEFALDLY</a>	483	<a href="#">YO MDEA2</a>	553
<a href="#">UDTRWSHSTOP</a>	416	<a href="#">YEFMJEVR</a>	483	<a href="#">YO MDEA3</a>	553
<a href="#">UDYR5PNRANY</a>	458	<a href="#">YEFMJMO</a>	483	<a href="#">YO MDEA4</a>	553
<a href="#">UDYR5SEDANY</a>	458	<a href="#">YEPKCGIG</a>	483	<a href="#">YO MDEA5</a>	553
<a href="#">UDYR5STMANY</a>	458	<a href="#">YEGALDLY</a>	483	<a href="#">YO MDEA6</a>	553
<a href="#">UDYR5TRQANY</a>	458	<a href="#">YEGMJEVR</a>	482	<a href="#">YO MDEA7</a>	554
<a href="#">ULCTANYR</a>	148	<a href="#">YEGMJMO</a>	482	<a href="#">YO MDEA8</a>	554
<a href="#">ULCTNMAGE</a>	161	<a href="#">YEGPKCIG</a>	482	<a href="#">YO MDEA9</a>	554
<a href="#">ULCTNMYR</a>	161	<a href="#">YEHMSLYR</a>	475	<a href="#">YOATTAK2</a>	493
<a href="#">ULERANYR</a>	147	<a href="#">YELSTGRD</a>	476	<a href="#">YOCOUNS</a>	559
<a href="#">ULERNMAGE</a>	161	<a href="#">YEOTHACT</a>	487	<a href="#">YODPDISC</a>	544
<a href="#">ULERNMYR</a>	160	<a href="#">YEPALDLY</a>	482	<a href="#">YODPLSIN</a>	544
<a href="#">ULTMANYR</a>	147	<a href="#">YEPCHKHW</a>	478	<a href="#">YODPPROB</a>	546
<a href="#">ULTMNMAGE</a>	160	<a href="#">YEPCHORE</a>	478	<a href="#">YODPR2WK</a>	545
<a href="#">ULTMNMYSR</a>	160	<a href="#">YEPGDJOB</a>	479	<a href="#">YODPREV</a>	544
<a href="#">VALMANYR</a>	185	<a href="#">YEPHLPHW</a>	478	<a href="#">YODSCEV</a>	544
<a href="#">VALMNMAGE</a>	191	<a href="#">YEPLMTSN</a>	479	<a href="#">YODSLSIN</a>	545
<a href="#">VALMNMYSR</a>	190	<a href="#">YEPLMTTV</a>	478	<a href="#">YODSMMDE</a>	554
<a href="#">VEREP</a>	4	<a href="#">YEPMJEVR</a>	481	<a href="#">YOFAMDOC</a>	558
<a href="#">VESTR</a>	4	<a href="#">YEPMJMO</a>	482	<a href="#">YOFIGHT2</a>	492
<a href="#">VICOANYR</a>	145	<a href="#">YEPKCGIG</a>	481	<a href="#">YOGRPFT2</a>	492
<a href="#">VICONMAGE</a>	155	<a href="#">YEPPROUD</a>	479	<a href="#">YOHERBAL</a>	559
<a href="#">VICONMYR</a>	155	<a href="#">YEPRBSLV</a>	485	<a href="#">YOHGUN2</a>	492
<a href="#">VYVNANYR</a>	208	<a href="#">YEPRGSTD</a>	486	<a href="#">YOLOSEV</a>	544
<a href="#">VYVNNMAGE</a>	221	<a href="#">YEPRTDNG</a>	485	<a href="#">YOLS12WK</a>	545
<a href="#">VYVNNMYR</a>	220	<a href="#">YEPVNTYR</a>	487	<a href="#">YOMDMDE</a>	563
<a href="#">WELMOS</a>	59	<a href="#">YERLDCSN</a>	488	<a href="#">YOMHMDE</a>	564
<a href="#">WHODASDAED</a>	506	<a href="#">YERLFRND</a>	488	<a href="#">YONURSE</a>	559
<a href="#">WHODASDASC</a>	516	<a href="#">YERLGIMP</a>	488	<a href="#">YOOTHDOD</a>	558
<a href="#">WHODASSCED</a>	506	<a href="#">YERLGSVC</a>	488	<a href="#">YOOTHLHP</a>	559
<a href="#">WHODASTOTSC</a>	516	<a href="#">YESCHACT</a>	486	<a href="#">YOOTHMHP</a>	559
<a href="#">WRK35WKUS</a>	39	<a href="#">YESCHFLT</a>	475	<a href="#">YOOTHSP</a>	560
<a href="#">WRKDHRSWK</a>	39	<a href="#">YESCHIMP</a>	476	<a href="#">YOPB2WK</a>	555
<a href="#">WRKDPSTWK</a>	38	<a href="#">YESCHINT</a>	476	<a href="#">YOPBAGE</a>	555
<a href="#">WRKDPSTYR</a>	40	<a href="#">YESCHWRK</a>	475	<a href="#">YOPBDLYA</a>	555
<a href="#">WRKDRGALB</a>	41	<a href="#">YESLFHLP</a>	485	<a href="#">YOPBINTF</a>	554



INDEX

<a href="#">YOPBNUM</a> .....	555	<a href="#">YUSUICMED</a> .....	490
<a href="#">YOPBRMBR</a> .....	555	<a href="#">YUSUICTRY</a> .....	490
<a href="#">YOPSDAYS</a> .....	557	<a href="#">YUSUIHOSP</a> .....	490
<a href="#">YOPSHMGT</a> .....	556	<a href="#">YUSUIHOSYR</a> .....	496
<a href="#">YOPSRELS</a> .....	557	<a href="#">YUSUIIMEDYR</a> .....	496
<a href="#">YOPSSOC</a> .....	557	<a href="#">YUSUIPLN</a> .....	489
<a href="#">YOPSWORK</a> .....	556	<a href="#">YUSUIPLNYR</a> .....	496
<a href="#">YOPSYCH</a> .....	558	<a href="#">YUSUITHK</a> .....	489
<a href="#">YOPSYMD</a> .....	558	<a href="#">YUSUITHKYR</a> .....	495
<a href="#">YORELIG</a> .....	559	<a href="#">YUSUITPAYR</a> .....	496
<a href="#">YORX12MO</a> .....	560	<a href="#">YUSUITRYR</a> .....	496
<a href="#">YORXHLP</a> .....	561	<a href="#">ZLPDANYR</a> .....	232
<a href="#">YORXNOW</a> .....	560	<a href="#">ZLPDNMAGE</a> .....	237
<a href="#">YOSEEDOC</a> .....	558	<a href="#">ZLPDNMYR</a> .....	237
<a href="#">YOSELL2</a> .....	492	<a href="#">ZLXRANYR</a> .....	232
<a href="#">YOSOCWRK</a> .....	559	<a href="#">ZLXRNMAGE</a> .....	238
<a href="#">YOSTOLE2</a> .....	492	<a href="#">ZLXRNMYSR</a> .....	237
<a href="#">YOTHMDE2</a> .....	564	<a href="#">ZOHYANYR</a> .....	145
<a href="#">YOTMTHLP</a> .....	561	<a href="#">ZOHYNMAGE</a> .....	157
<a href="#">YOTMTNOW</a> .....	560	<a href="#">ZOHYNMYR</a> .....	156
<a href="#">YOWRAGE</a> .....	547		
<a href="#">YOWRCHR</a> .....	546		
<a href="#">YOWRCONC</a> .....	551		
<a href="#">YOWRDBTR</a> .....	552		
<a href="#">YOWRDCSN</a> .....	551		
<a href="#">YOWRDEPR</a> .....	547		
<a href="#">YOWRDIET</a> .....	549		
<a href="#">YOWRDISC</a> .....	547		
<a href="#">YOWRDLOT</a> .....	552		
<a href="#">YOWRDST</a> .....	545		
<a href="#">YOWRELES</a> .....	548		
<a href="#">YOWREMOR</a> .....	548		
<a href="#">YOWRENRG</a> .....	550		
<a href="#">YOWRGAIN</a> .....	548		
<a href="#">YOWRGNLB</a> .....	549		
<a href="#">YOWRGROW</a> .....	548		
<a href="#">YOWRHRS</a> .....	545		
<a href="#">YOWRIMP</a> .....	546		
<a href="#">YOWRJINO</a> .....	550		
<a href="#">YOWRJITT</a> .....	550		
<a href="#">YOWRLOSE</a> .....	549		
<a href="#">YOWRLSIN</a> .....	547		
<a href="#">YOWRLSLB</a> .....	549		
<a href="#">YOWRNOGD</a> .....	551		
<a href="#">YOWRPLSR</a> .....	547		
<a href="#">YOWRPREG</a> .....	548		
<a href="#">YOWRPROB</a> .....	546		
<a href="#">YOWRSATP</a> .....	552		
<a href="#">YOWRSLEP</a> .....	549		
<a href="#">YOWRSLNO</a> .....	550		
<a href="#">YOWRSLOW</a> .....	550		
<a href="#">YOWRSMOR</a> .....	550		
<a href="#">YOWRSPLN</a> .....	552		
<a href="#">YOWRSTHK</a> .....	552		
<a href="#">YOWRTHOT</a> .....	551		
<a href="#">YOWRWRTH</a> .....	551		
<a href="#">YPSY1MDE</a> .....	563		
<a href="#">YPSY2MDE</a> .....	563		
<a href="#">YRELMDE</a> .....	564		
<a href="#">YRXMDEYR</a> .....	563		
<a href="#">YSDSHOME</a> .....	565		
<a href="#">YSDSOVRL</a> .....	566		
<a href="#">YSDSREL</a> .....	565		
<a href="#">YSDSSOC</a> .....	566		
<a href="#">YSDSWRK</a> .....	565		
<a href="#">YSOCMDE</a> .....	563		
<a href="#">YTHACT2</a> .....	495		
<a href="#">YTHAGE</a> .....	28		
<a href="#">YTXMDEYR</a> .....	563		
<a href="#">YUCOSUIPLN</a> .....	489		
<a href="#">YUCOSUIPLN2</a> .....	496		
<a href="#">YUCOSUITHK</a> .....	489		
<a href="#">YUCOSUITHK2</a> .....	496		
<a href="#">YUCOSUITRY</a> .....	490		
<a href="#">YUCOSUITRY2</a> .....	496		

INDEX

## **Appendix A**

### **Census Region/Division/State Table**

**Table A.1 Census Regions, Divisions, and States**

<b>Region</b>	<b>Division</b>	<b>STNAME</b>	<b>STUSABFIPS</b>
Northeast	New England	Connecticut	CT (9)
Northeast	New England	Maine	ME (23)
Northeast	New England	Massachusetts	MA (25)
Northeast	New England	New Hampshire	NH (33)
Northeast	New England	Rhode Island	RI (44)
Northeast	New England	Vermont	VT (50)
Northeast	Middle Atlantic	New Jersey	NJ (34)
Northeast	Middle Atlantic	New York	NY (36)
Northeast	Middle Atlantic	Pennsylvania	PA (42)
Midwest	East North Central	Illinois	IL (17)
Midwest	East North Central	Indiana	IN (18)
Midwest	East North Central	Michigan	MI (26)
Midwest	East North Central	Ohio	OH (39)
Midwest	East North Central	Wisconsin	WI (55)
Midwest	West North Central	Iowa	IA (19)
Midwest	West North Central	Kansas	KS (20)
Midwest	West North Central	Minnesota	MN (27)
Midwest	West North Central	Missouri	MO (29)
Midwest	West North Central	Nebraska	NE (31)
Midwest	West North Central	North Dakota	ND (38)
Midwest	West North Central	South Dakota	SD (46)
South	South Atlantic	Delaware	DE (10)
South	South Atlantic	District Of Columbia	DC (11)
South	South Atlantic	Florida	FL (12)
South	South Atlantic	Georgia	GA (13)
South	South Atlantic	Maryland	MD (24)
South	South Atlantic	North Carolina	NC (37)
South	South Atlantic	South Carolina	SC (45)
South	South Atlantic	Virginia	VA (51)
South	South Atlantic	West Virginia	WV (54)
South	East South Central	Alabama	AL (1)
South	East South Central	Kentucky	KY (21)
South	East South Central	Mississippi	MS (28)
South	East South Central	Tennessee	TN (47)

**Table A.1 Census Regions, Divisions, and States (continued)**

<b>Region</b>	<b>Division</b>	<b>STNAME</b>	<b>STUSABFIPS</b>
South	West South Central	Arkansas	AR (5)
South	West South Central	Louisiana	LA (22)
South	West South Central	Oklahoma	OK (40)
South	West South Central	Texas	TX (48)
West	Mountain	Arizona	AZ (4)
West	Mountain	Colorado	CO (8)
West	Mountain	Idaho	ID (16)
West	Mountain	Montana	MT (30)
West	Mountain	Nevada	NV (32)
West	Mountain	New Mexico	NM (35)
West	Mountain	Utah	UT (49)
West	Mountain	Wyoming	WY (56)
West	Pacific	Alaska	AK (2)
West	Pacific	California	CA (6)
West	Pacific	Hawaii	HI (15)
West	Pacific	Oregon	OR (41)
West	Pacific	Washington	WA (53)

## **Appendix C**

### **Nicotine Dependence and Substance Use Disorder**

## C.1 Introduction

The 2022 National Survey on Drug Use and Health (NSDUH) included questions that were designed to measure dependence on nicotine (cigarettes) and drug<sup>1</sup> or alcohol use disorder. Drug or alcohol use disorder is also referred to as substance use disorder (SUD). This appendix includes information on the definitions and coding specifications of the variables that measure nicotine dependence and SUD, along with weighting and variance estimation information. The variable specifications are provided for nicotine dependence and SUD, respectively, within separate sections of this appendix. For information about comparing NSDUH data between years, see Sections 6 and 9.1 in the main Introduction of the codebook.

### C.1.1 Nicotine (Cigarette) Dependence and SUD Measures

For nicotine (cigarettes), questions pertaining to dependence were based on criteria from the Nicotine Dependence Syndrome Scale (NDSS; Shiffman et al., 1995; Shiffman et al., 2004) and the Fagerstrom Test of Nicotine Dependence (FTND; Fagerstrom, 1978; Heatherton et al., 1991). These criteria were first used to measure nicotine dependence in NSDUH in 2003. However, the measure was based on the use of cigarettes only. Nicotine dependence was not measured for respondents who did not smoke cigarettes in the past month but used other products containing nicotine.

For substances other than nicotine, which include alcohol, marijuana, cocaine, heroin, hallucinogens, inhalants, methamphetamine, prescription pain relievers, prescription tranquilizers, prescription stimulants, and prescription sedatives, the 2022 questionnaire included SUD questions based on the *Diagnostic and Statistical Manual of Mental Disorders*, 5th edition (DSM-5; American Psychiatric Association, 2013). This includes respondents who reported use but not misuse of prescription drugs in the past year; they were asked questions about their substance use and could be classified as having an SUD based on those responses beginning in 2021.

Users of NSDUH data should also be aware that questions about the use of illegally made fentanyl (IMF) appeared after SUD questions in the 2022 NSDUH questionnaire. For this reason, overall SUD, drug use disorder, and opioid use disorder measures do not capture disorders currently characterized by only IMF use in the past year. See Section 3.4.2 in the *2022 National Survey on Drug Use and Health (NSDUH): Methodological Summary and Definitions* (Center for Behavioral Health Statistics and Quality [CBHSQ], 2023a) for additional information about the IMF questions.

The additional data from users but not misusers of prescription drugs led to the creation of new SUD outcome variables beginning in 2021. SUD outcome variables are available on the 2022 data file that are based on data from (1) misusers of prescription drugs, (2) users but not misusers of prescription drugs, and (3) any users of prescription drugs (i.e., the combination of the first two outcomes). The version of SUD variables based on data from any users of prescription drugs was the primary version of SUD used to generate estimates presented in the *Results from the 2022 National Survey on Drug Use and Health: Detailed Tables* (CBHSQ, 2023c) and in the *Key*

---

<sup>1</sup> Drugs include marijuana (including vaping), cocaine (including crack), heroin, hallucinogens, inhalants, methamphetamine, and any use of prescription psychotherapeutic drugs (i.e., pain relievers, tranquilizers, stimulants, and sedatives).

*Substance Use and Mental Health Indicators in the United States: Results from the 2022 National Survey on Drug Use and Health* report (CBHSQ, 2023b). The version of SUD variables based on data from people who misused prescription drugs and on data from people who used but did not misuse prescription drugs was not used to produce estimates presented in the 2022 Detailed Tables but was used to produce estimates in the 2022 Key Substance Use and Mental Health Indicators report. More information on the three versions of SUD variables is available later in this appendix in Sections C.3.8 through C.3.11.

### **C.1.2 SUD Severity Measures**

For substances other than nicotine, in addition to being used to classify respondents with an SUD, the DSM-5 criteria questions included in the 2022 NSDUH can also be used to classify the severity of an SUD. The severity of an SUD according to DSM-5 criteria is determined by the number of individual criteria recorded as positive for a particular substance (or category of substances).

- People were classified as having an SUD of mild severity if they met two or three SUD criteria for that substance.
- People were classified as having an SUD of moderate severity if they met four or five SUD criteria for that substance.
- People were classified in the severe SUD category if they met six or more SUD criteria for that substance.

In addition to the three levels of SUD severity for individual substances, measures of severity were created for aggregate SUD categories starting with the 2022 NSDUH. These aggregate SUD categories include the following: any SUD, drug use disorder, prescription drug use disorder, tranquilizer or sedative use disorder, opioid use disorder, and CNS stimulant use disorder. SUD severity measures for these aggregate SUD categories were defined from the maximum severity level (i.e., mild, moderate, or severe) across the multiple SUDs that were included in the category. For example, if people had a moderate alcohol use disorder and a mild marijuana (cannabis) use disorder as their only SUDs in the past year, then they were classified as having moderate SUD.

## **C.2 Nicotine (Cigarette) Dependence**

The 2022 NSDUH questions designed to assess nicotine (cigarette) dependence were based on the NDSS and the FTND. To identify patterns of nicotine (cigarette) dependence within the 2022 NSDUH data, indicator variables were created to measure dependence on nicotine through the use of cigarettes. Respondents were classified as being dependent if they met either the NDSS or the FTND criteria for dependence. There was no change in the questions or variables definitions for nicotine (cigarette) dependence for the 2022 NSDUH.

### **C.2.1 Nicotine Dependence Syndrome Scale (NDSS)**

The conceptual roots of the NDSS are similar to those behind the concept of dependence based on the *Diagnostic and Statistical Manual of Mental Disorders*, 4th edition (DSM-IV;



American Psychiatric Association, 1994; Edwards & Gross, 1976). The 2022 NSDUH contains 19 NDSS questions that address five aspects of dependence:

1. Smoking drive (compulsion to smoke driven by nicotine craving and withdrawal)
  - a. After not smoking for a while, you need to smoke in order to feel less restless and irritable (CIGIRTBL)
  - b. When you don't smoke for a few hours, you start to crave cigarettes (CIGCRAVE)
  - c. You sometimes have strong cravings for a cigarette where it feels like you're in the grip of a force you can't control (CIGCRAGP)
  - d. You feel a sense of control over your smoking - that is, you can "take it or leave it" at any time (CIGINCTL)
  - e. You sometimes worry that you will run out of cigarettes (CIGRNOUT)
2. Nicotine tolerance
  - a. Since you started smoking, the amount you smoke has increased (CIGINCRS)
  - b. Compared to when you first started smoking, you need to smoke a lot more now in order to be satisfied (CIGSATIS)
  - c. Compared to when you first started smoking, you can smoke much, much more now before you start to feel anything (CIGLOTMR)
3. Continuous smoking
  - a. You smoke cigarettes fairly regularly throughout the day (CIGREGDY)
  - b. You smoke about the same amount on weekends as on weekdays (CIGREGWK)
  - c. You smoke just about the same number of cigarettes from day to day (CIGREGNM)
  - d. It's hard to say how many cigarettes you smoke per day because the number often changes (CIGNMCHG)
  - e. It's normal for you to smoke several cigarettes in an hour, then not have another one until hours later (CIGSVLHR)
4. Behavioral priority (preferring smoking over other reinforcing activities)
  - a. You tend to avoid places that don't allow smoking, even if you would otherwise enjoy them (CIGAVOID)
  - b. There are times when you choose not to be around your friends who don't smoke because they won't like it if you smoke (CIGFNLKE)
  - c. Even if you're traveling a long distance, you'd rather not travel by airplane because you wouldn't be allowed to smoke (CIGPLANE)
5. Stereotypy (fixed patterns of smoking)
  - a. Do you have any friends who do not smoke cigarettes (CIGFN SMK)
  - b. The number of cigarettes you smoke per day is often influenced by other things - how you're feeling, or what you're doing, for example (CIGINFLU)
  - c. Your smoking is not affected much by other things. For example, you smoke about the same amount whether you're relaxing or working, happy or sad, alone or with others (CIGNOINF).

Each of these five domains can be assessed as separate measures, but an average score across all domains also can be obtained for overall nicotine dependence (Shiffman et al., 2004). In accordance with the scoring methods described by Shiffman and colleagues, the NDSS algorithm

for calculating this average score was based on the respondent's answers to 17 of the 19 questions listed above. The items regarding nonsmoking friends (4b - CIGFNLKE and 5a - CIGFNSMK) were excluded due to higher item nonresponse rates.

Responses to items CIGIRTBL, CIGCRAVE, CIGCRAGP, CIGAVOID, CIGPLANE, CIGRNOUT, CIGREGDY, CIGREGWK, CIGREGNM, CIGNOINF, CIGINCRS, CIGSATIS, and CIGLOTMR were coded from 1 to 5, where

- 1=Not at all true,
- 2=Somewhat true,
- 3=Moderately true,
- 4=Very true, and
- 5=Extremely true.

Responses to items CIGINCTL, CIGNMCHG, CIGSVLHR, and CIGINFLU were reverse coded from 5 to 1, where

- 5=Not at all true,
- 4=Somewhat true,
- 3=Moderately true,
- 2=Very true, and
- 1=Extremely true.

For respondents who reported smoking cigarettes in the past month, the total NDSS score was calculated as the sum of the recoded responses to the previous 17 questions. A respondent was classified as nicotine dependent, NDSSDEPND=1, if the total NDSS score was greater than or equal to 46.75 (corresponding to an average score of 2.75), regardless of whether any of the 17 NDSS questions were missing. If a respondent provided a response to all 17 questions and the total NDSS score was less than 46.75, then the respondent was determined to be nondependent, NDSSDEPND=0, based on the NDSS. If a respondent was missing at least 1 of the 17 questions but the sum of the nonmissing items plus the number of questions with missing data multiplied by 5 was less than 46.75, then the respondent was also determined to be nondependent, NDSSDEPND=0, based on the NDSS. Otherwise, NDSSDEPND was set to missing for past month users of cigarettes. The average NDSS threshold of 2.75 was derived by the scale developers by examining the distribution of scores in other samples of smokers who were administered the NDSS, including a contrast of scores obtained for nondependent smokers (chippers) versus heavy smokers (Shiffman et al., 1994).

### **C.2.2 Fagerstrom Test of Nicotine Dependence (FTND)**

The FTND is a multi-item measure of dependence, but much of its ability to determine dependent smokers derives from a single item assessing how soon after waking smokers have their first cigarette (Heatherton et al., 1989). Because most nicotine is cleared from the bloodstream overnight, smokers typically wake in nicotine deprivation, and rapid movement to smoke is considered a sign of dependence. Respondents who reported smoking cigarettes in the past month were classified as nicotine dependent based on the FTND, FTNDDEPND=1, if the first cigarette smoked was within 30 minutes of waking up on the days they smoked (CIGWAKE=1 or 2). Past

month users of cigarettes who reported smoking their first cigarette more than 30 minutes after waking up on the days they smoked (CIGWAKE=3 or 4) were determined to be nondependent, FTNDDEPN=0, based on the FTND. Otherwise, FTNDDEPN was set to missing for past month users of cigarettes.

### **C.2.3 Overall Nicotine (Cigarette) Dependence**

Using both the NDSS and the FTND measures, respondents were classified as having nicotine (cigarette) dependence in the past month, PMNICDEP=1, if they met either the NDSS (NDSSDEPN=1) or FTND (FTNDDEPN=1) criteria for dependence. A past month cigarette user was determined to be nondependent in the past month if NDSSDEPN=0 and FTNDDEPN=0. Otherwise, nicotine dependence status was unknown for past month cigarette users.

Starting with the 2021 NSDUH, missing values in the composite recode, PMNICDEP, were replaced using statistical imputation. The imputed variable for nicotine dependence, IRPMNICDEP, was used to create estimates presented in the 2022 Detailed Tables (CBHSQ, 2023c). For more information on the imputation of nicotine dependence, see the *2022 National Survey on Drug Use and Health (NSDUH) Methodological Resource Book, Section 10: Editing and Imputation Report* (CBHSQ, forthcoming).

## **C.3 SUD**

Beginning in 2021, all respondents received SUD questions that were based on the DSM-5. Missing values for the SUD and SUD severity measures for alcohol, marijuana, cocaine, heroin, inhalants, hallucinogens, methamphetamine, pain relievers, stimulants, sedatives, and tranquilizers were replaced with valid response categories using statistical imputation. However, the individual SUD criteria variables for a given substance were not imputed and may contain missing values.

This section describes the recodes for the individual SUD measures. Listed below are the definitions used for each of the individual SUD measures along with the corresponding severity variable names. Specific notes about any inconsistency issues for each measure are also included. Additional variables that were created using a combination of these individual SUD measures are described in Section C.4 and are also listed in the body of the codebook.

### **C.3.1 ALCOHOL**

To be classified with alcohol use disorder, IRPYUD5ALC, a respondent must have met two or more of the following alcohol criteria in the past year. More specifically, respondents with two or three criteria are considered to have “mild” disorder (IRPYSEV5ALC=1); respondents with four or five criteria are considered to have “moderate” disorder (IRPYSEV5ALC=2); and respondents with six or more criteria are considered to have “severe” disorder (IRPYSEV5ALC=3).

- (1) Ended up drinking alcohol many times in larger amounts or for a longer time than intended (UDALLRGAMTS=1)

- (2) One or more times tried and was unable to cut down or stop drinking alcohol or wished could cut down or stop drinking alcohol (UDALNOTSTOP=1 or UDALWSHSTOP=1)
- (3) Spent a great deal of time drinking alcohol, feeling its effects, or getting over the effects of drinking, or trying to get alcohol (UDALTIMEGET=1 or UDALTIMEUSE=1)
- (4) Wanted to use alcohol so badly could not think of anything else (UDALWANTBAD=1) or had a strong urge to use alcohol (UDALSTRURGE=1)
- (5) Serious problems at work, school, or home, such as
  - missing a lot of work or school
  - getting demoted, having your hours cut, or losing a job
  - not being able to get a job or keep a job
  - getting suspended, expelled, or dropping out of school
  - failing to take care of family (UDALWORKPRB=1)
- (6) Problems with family or friends that were caused or made worse by using alcohol (UDALFMLYPRB=1) and continued to use alcohol even though it often caused arguments or problems with family or friends (UDALFMLYCTD=1)
- (7) Gave up or spent a lot less time doing important social, occupational, or recreational activities because of alcohol use (UDALSTOPACT=1)
- (8) Repeatedly got into situations where drinking alcohol increased your chances of getting physically hurt (UDALGETHURT=1)
- (9) Continued to use alcohol even though it was causing problems with emotions, mental health, or physical health, or drinking gave you repeated blackouts (UDALMNTLCTD=1 or UDALHLTHCTD=1 or UDALBLCKCTD=1)
- (10) Needed to drink a lot more alcohol to get the desired feeling, or drinking the same amount had less of an effect (UDALNEEDMOR=1 or UDALLESSEFF=1)
- (11) Reported experiencing two or more alcohol withdrawal symptoms after alcohol use was cut back or stopped or respondent used the same or similar substance to avoid having alcohol withdrawal symptoms during the past 12 months. Symptoms include (i) sweating or feeling that heart was beating fast (UDALWDSWEAT=1); (ii) having hands tremble (UDALWDTRMBL=1); (iii) having trouble sleeping (UDALWDSLEEP=1); (iv) vomiting or feeling nauseous (UDALWDVOMIT=1); (v) seeing, hearing, or feeling things that were not really there (UDALWDHALUC=1); (vi) feeling like could not sit still (UDALWDSITST=1); (vii) feeling anxious (UDALWDFLANX=1); and (viii) having seizures or fits (UDALWDSZURE=1). Substances used to avoid withdrawal symptoms could include alcohol (UDALAVWALCO=1) or prescription sedatives, tranquilizers, sleeping pills, or downers (UDALAVWSVTR=1).

Note: Respondents who reported past year alcohol use but indicated use of alcohol on 5 or fewer days in the past year were not asked the questions on alcohol use disorder. However, respondents who reported past year alcohol use and had a missing value for the number of days they used alcohol in the past year were asked the questions on alcohol use disorder. Therefore, it is possible for a respondent to have been imputed to have used alcohol on 5 or fewer days in the past year according to IRALCFY but to be classified as having a past year substance use disorder of alcohol.

### C.3.2 MARIJUANA

To be classified with marijuana use disorder, IRPYUD5MRJ, a respondent must have met two or more of the following marijuana criteria in the past year. More specifically, respondents with two or three criteria are considered to have “mild” disorder (IRPYSEV5MRJ=1); respondents with four or five criteria are considered to have “moderate” disorder (IRPYSEV5MRJ=2); and respondents with six or more criteria are considered to have “severe” disorder (IRPYSEV5MRJ=3).

- (1) Ended up using marijuana many times in larger amounts or for a longer time than intended (UDMJLRGAMTS=1)
- (2) One or more times tried and was unable to cut down or stop using marijuana or wished could cut down or stop using marijuana (UDMJNOTSTOP=1 or UDMJWSHSTOP=1)
- (3) Spent a great deal of time using marijuana, feeling its effects, or getting over the effects, or trying to get marijuana (UDMJTIMEGET=1 or UDMJTIMEUSE=1)
- (4) Wanted to use marijuana so badly could not think of anything else (UDMJWANTBAD=1) or had a strong urge to use marijuana (UDMJSTRURGE=1)
- (5) Serious problems at work, school, or home, such as
  - missing a lot of work or school
  - getting demoted, having your hours cut, or losing a job
  - not being able to get a job or keep a job
  - getting suspended, expelled, or dropping out of school
  - failing to take care of family (UDMJWORKPRB=1)
- (6) Problems with family or friends that were caused or made worse by using marijuana (UDMJFMLYPRB=1) and continued to use marijuana even though it often caused arguments or problems with family or friends (UDMJFMLYCTD=1)
- (7) Gave up or spent a lot less time doing important social, occupational, or recreational activities because of marijuana use (UDMJSTOPACT=1)
- (8) Repeatedly got into situations where using marijuana increased your chances of getting physically hurt (UDMJGETHURT=1)
- (9) Continued to use marijuana even though it was causing problems with emotions, mental health, or physical health (UDMJMNTLCTD=1 or UDMJHLTHCTD=1)
- (10) Needed to use marijuana a lot more to get the desired feeling, or use of the same amount had less of an effect (UDMJNEEDMOR=1 or UDMJLESSEFF=1)
- (11) Reported experiencing three or more marijuana withdrawal symptoms after marijuana use was cut back or stopped or respondent used the same or similar substance to avoid having marijuana withdrawal symptoms during the past 12 months. Symptoms include (i) feeling irritable or angry (UDMJWDANGRY=1); (ii) feeling anxious or nervous (UDMJWDFLANX=1); (iii) having trouble sleeping (UDMJWDSLEEP=1); (iv) losing your appetite or losing weight without trying to (UDMJWDAPPET=1); (v) feeling like you couldn't sit still (UDMJWDSITST=1); (vi) feeling depressed (UDMJWDDEPRS=1); and experiencing at least one for the following physical symptoms: stomach ache (UDMJWDSTMCH=1), shaking or tremors (UDMJWDSHAKE=1), sweating (UDMJWDSWEAT=1), fever (UDMJWDFEVER=1), chills (UDMJWDCHILL=1), or headache

(UDMJWDHEDAC=1). Substances used to avoid withdrawal symptoms could include marijuana, hashish, or another cannabis product (UDMJAVWMARJ=1).

Note: Respondents who reported past year marijuana use but indicated use of marijuana on 5 or fewer days in the past year were not asked the questions on marijuana use disorder. However, respondents who reported past year marijuana use and had a missing value for the number of days they used marijuana in the past year were asked the questions on marijuana use disorder. Therefore, it is possible for a respondent to have been imputed to have used marijuana on 5 or fewer days in the past year according to IRMJFY but to be classified as having a past year substance use disorder of marijuana.

### **C.3.3 COCAINE**

To be classified with cocaine use disorder, IRPYUD5COC, a respondent must have met two or more of the following cocaine criteria in the past year. More specifically, respondents with two or three criteria are considered to have “mild” disorder (IRPYSEV5COC=1); respondents with four or five criteria are considered to have “moderate” disorder (IRPYSEV5COC=2); and respondents with six or more criteria are considered to have “severe” disorder (IRPYSEV5COC=3).

- (1) Ended up using cocaine many times in larger amounts or for a longer time than intended (UDCCLRGAMTS=1)
- (2) One or more times tried and was unable to cut down or stop using cocaine or wished could cut down or stop using cocaine (UDCCNOTSTOP=1 or UDCCWSHSTOP=1)
- (3) Spent a great deal of time using cocaine, feeling its effects, or getting over the effects, or trying to get cocaine (UDCCTIMEGET=1 or UDCCTIMEUSE=1)
- (4) Wanted to use cocaine so badly could not think of anything else (UDCCWANTBAD=1) or had a strong urge to use cocaine (UDCCSTRURGE=1)
- (5) Serious problems at work, school, or home, such as
  - missing a lot of work or school
  - getting demoted, having your hours cut, or losing a job
  - not being able to get a job or keep a job
  - getting suspended, expelled, or dropping out of school
  - failing to take care of family (UDCCWORKPRB=1)
- (6) Problems with family or friends that were caused or made worse by using cocaine (UDCCFMLYPRB=1) and continued to use cocaine even though it often caused arguments or problems with family or friends (UDCCFMLYCTD=1)
- (7) Gave up or spent a lot less time doing important social, occupational, or recreational activities because of cocaine use (UDCCSTOPACT=1)
- (8) Repeatedly got into situations where using cocaine increased your chances of getting physically hurt (UDCCGETHURT=1)
- (9) Continued to use cocaine even though it was causing problems with emotions, mental health, or physical health (UDCCMNTLCTD=1 or UDCCHLTHCTD=1)
- (10) Needed to use cocaine a lot more to get the desired feeling, or use of the same amount had less of an effect (UDCCNEEDMOR=1 or UDCCLESSEFF=1)

- (11) Reported at least one of the following: (1) feeling blue or down when trying to stop or cut down using cocaine (UDCCWDFLBU=1) as well as experiencing two or more additional cocaine withdrawal symptoms (listed below) after cocaine use was cut back or stopped; or (2) having used the same or similar substance to avoid having cocaine withdrawal symptoms during the past 12 months. Symptoms include (i) feeling tired or exhausted (UDCCWDTIRED=1), (ii) having bad dreams (UDCCWDDREAM=1), (iii) having trouble sleeping or sleeping more than normal (UDCCWDSLEEP=1), (iv) feeling hungry more often (UDCCWDHNGRY=1), and (v) feeling either very slowed down or like could not sit still (UDCCWDSITST=1). Substances used to avoid withdrawal symptoms could include cocaine (UDCCAVWCOCN=1), methamphetamine (UDCCAVWMETH=1), or prescription stimulants or uppers (UDCCAVWSTIM=1).

Note: Respondents could answer the cocaine use disorder questions if they reported injecting cocaine with a needle in the past year in the special drugs section, even if they reported not using cocaine in the past year in the cocaine section. Thus, situations may exist where respondents were classified as having a cocaine use disorder, even though they had not used cocaine in the past year according to the imputed recency variable (IRCOCRC).

### **C.3.4 HEROIN**

To be classified with heroin use disorder, IRPYUD5HER, a respondent must have met two or more of the following heroin criteria in the past year. More specifically, respondents with two or three criteria are considered to have “mild” disorder (IRPYSEV5HER=1); respondents with four or five criteria are considered to have “moderate” disorder (IRPYSEV5HER=2); and respondents with six or more criteria are considered to have “severe” disorder (IRPYSEV5HER=3).

- (1) Ended up using heroin many times in larger amounts or for a longer time than intended (UDHELRGAMTS=1)
- (2) One or more times tried and was unable to cut down or stop using heroin or wished could cut down or stop using heroin (UDHENOTSTOP=1 or UDHEWSHSTOP=1)
- (3) Spent a great deal of time using heroin, feeling its effects, or getting over the effects, or trying to get heroin (UDHETIMEGET=1 or UDHETIMEUSE=1)
- (4) Wanted to use heroin so badly could not think of anything else (UDHEWANTBAD=1) or had a strong urge to use heroin (UDHESTRURGE=1)
- (5) Serious problems at work, school, or home, such as
  - missing a lot of work or school
  - getting demoted, having your hours cut, or losing a job
  - not being able to get a job or keep a job
  - getting suspended, expelled, or dropping out of school
  - failing to take care of family (UDHEWORKPRB=1)
- (6) Problems with family or friends that were caused or made worse by using heroin (UDHEFMLYPRB=1) and continued to use heroin even though it often caused arguments or problems with family or friends (UDHEFMLYCTD=1)
- (7) Gave up or spent a lot less time doing important social, occupational, or recreational activities because of heroin use (UDHESTOPACT=1)

- (8) Repeatedly got into situations where using heroin increased your chances of getting physically hurt (UDHEGETHURT=1)
- (9) Continued to use heroin even though it was causing problems with emotions, mental health, or physical health (UDHEMNTLCTD=1 or UDHEHLTHCTD=1)
- (10) Needed to use heroin a lot more to get the desired feeling, or use of the same amount had less of an effect (UDHENEEDMOR=1 or UDHELESSEFF=1)
- (11) Reported experiencing three or more heroin withdrawal symptoms after heroin use was cut back or stopped or respondent used the same or similar substance to avoid having heroin withdrawal symptoms during the past 12 months. Symptoms include (i) feeling kind of blue or down (UDHEWDFLBLU=1); (ii) vomiting or feeling nauseous (UDHEWDVOMIT=1); (iii) having cramps or muscle aches (UDHEWDCRAMP=1); (iv) having teary eyes or a runny nose (UDHEWDRUNNY=1); (v) feeling sweaty, having enlarged eye pupils, or having body hair standing up on skin (UDHEWDSWEAT=1); (vi) having diarrhea (UDHEWDDIARR=1); (vii) yawning (UDHEWDYAWNS=1); (viii) having a fever (UDHEWDFEVER=1); and (ix) having trouble sleeping (UDHEWDSLEEP=1). Substances used to avoid withdrawal symptoms could include heroin (UDHEAVWHERN=1) or prescriptions pain relievers (UDHEAVWPNRL=1).

Note: Respondents could answer the heroin use disorder questions if they reported injecting with a needle, smoking, sniffing, or snorting heroin in the past year in the special drugs section, even if they reported not using heroin in the past year in the heroin section. Thus, situations may exist where respondents were classified as having a heroin use disorder, even though they had not used heroin in the past year according to the imputed recency variable (IRHERRC).

### **C.3.5 HALLUCINOGENS**

To be classified with hallucinogen use disorder, IRPYUD5HAL, a respondent must have met two or more of the following hallucinogen criteria in the past year. More specifically, respondents with two or three criteria are considered to have “mild” disorder (IRPYSEV5HAL=1); respondents with four or five criteria are considered to have “moderate” disorder (IRPYSEV5HAL=2); and respondents with six or more criteria are considered to have “severe” disorder (IRPYSEV5HAL=3).

- (1) Ended up using hallucinogens many times in larger amounts or for a longer time than intended (UDHALRGAMTS=1)
- (2) One or more times tried and was unable to cut down or stop using hallucinogens or wished could cut down or stop using hallucinogens (UDHANOTSTOP=1 or UDHAWSHSTOP=1)
- (3) Spent a great deal of time using hallucinogens, feeling its effects, or getting over the effects, or trying to get hallucinogens (UDHATIMEGET=1 or UDHATIMEUSE=1)
- (4) Wanted to use hallucinogens so badly could not think of anything else (UDHAWANTBAD=1) or had a strong urge to use hallucinogens (UDHASTRURGE=1)
- (5) Serious problems at work, school, or home, such as
  - missing a lot of work or school



- getting demoted, having your hours cut, or losing a job
  - not being able to get a job or keep a job
  - getting suspended, expelled, or dropping out of school
  - failing to take care of family  
(UDHAWORKPRB=1)
- (6) Problems with family or friends that were caused or made worse by using hallucinogens (UDHAFMLYPRB=1) and continued to use hallucinogens even though it often caused arguments or problems with family or friends (UDHAFMLYCTD=1)
  - (7) Gave up or spent a lot less time doing important social, occupational, or recreational activities because of hallucinogen use (UDHASTOPACT=1)
  - (8) Repeatedly got into situations where using hallucinogens increased your chances of getting physically hurt (UDHAGETHURT=1)
  - (9) Continued to use hallucinogens even though it was causing problems with emotions, mental health, or physical health (UDHAMNTLCTD=1 or UDHAHLTHCTD=1)
  - (10) Needed to use hallucinogens a lot more to get the desired feeling, or use of the same amount had less of an effect (UDHANEEDMOR=1 or UDHALESSEFF=1)

### **C.3.6 INHALANTS**

To be classified with inhalant use disorder, IRPYUD5INH, a respondent must have met two or more of the following inhalant criteria in the past year. More specifically, respondents with two or three criteria are considered to have “mild” disorder (IRPYSEV5INH=1); respondents with four or five criteria are considered to have “moderate” disorder (IRPYSEV5INH=2); and respondents with six or more criteria are considered to have “severe” disorder (IRPYSEV5INH=3).

- (1) Ended up using inhalants many times in larger amounts or for a longer time than intended (UDINLRGAMTS=1)
- (2) One or more times tried and was unable to cut down or stop using inhalants or wished could cut down or stop using inhalants (UDINNOTSTOP=1 or UDINWSHSTOP=1)
- (3) Spent a great deal of time using inhalants, feeling its effects, or getting over the effects, or trying to get inhalants (UDINTIMEGET=1 or UDINTIMEUSE=1)
- (4) Wanted to use inhalants so badly could not think of anything else (UDINWANTBAD=1) or had a strong urge to use inhalants (UDINSTRURGE=1)
- (5) Serious problems at work, school, or home, such as
  - missing a lot of work or school
  - getting demoted, having your hours cut, or losing a job
  - not being able to get a job or keep a job
  - getting suspended, expelled, or dropping out of school
  - failing to take care of family  
(UDINWORKPRB=1)
- (6) Problems with family or friends that were caused or made worse by using inhalants (UDINFMLYPRB=1) and continued to use inhalants even though it often caused arguments or problems with family or friends (UDINFMLYCTD=1)
- (7) Gave up or spent a lot less time doing important social, occupational, or recreational activities because of inhalant use (UDINSTOPACT=1)

- (8) Repeatedly got into situations where using inhalants increased your chances of getting physically hurt (UDINGETHURT=1)
- (9) Continued to use inhalants even though it was causing problems with emotions, mental health, or physical health (UDINMNTLCTD=1 or UDINHLTHCTD=1)
- (10) Needed to use inhalants a lot more to get the desired feeling, or use of the same amount had less of an effect (UDINNEEDMOR=1 or UDINLESSEFF=1)

### **C.3.7 METHAMPHETAMINE**

To be classified with methamphetamine use disorder, IRPYUD5MTH, a respondent must have met two or more of the following methamphetamine criteria in the past year. More specifically, respondents with two or three criteria are considered to have “mild” disorder (IRPYSEV5MTH=1); respondents with four or five criteria are considered to have “moderate” disorder (IRPYSEV5MTH=2); and respondents with six or more criteria are considered to have “severe” disorder (IRPYSEV5MTH=3).

- (1) Ended up using methamphetamine many times in larger amounts or for a longer time than intended (UDMELRGAMTS=1)
- (2) One or more times tried and was unable to cut down or stop using methamphetamine or wished could cut down or stop using methamphetamine (UDMENOTSTOP=1 or UDMEWSHSTOP=1)
- (3) Spent a great deal of time using methamphetamine, feeling its effects, or getting over the effects, or trying to get methamphetamine (UDMETIMEGET=1 or UDMETIMEUSE=1)
- (4) Wanted to use methamphetamine so badly could not think of anything else (UDMEWANTBAD=1) or had a strong urge to use methamphetamine (UDMESTRURGE=1)
- (5) Serious problems at work, school, or home, such as
  - missing a lot of work or school
  - getting demoted, having your hours cut, or losing a job
  - not being able to get a job or keep a job
  - getting suspended, expelled, or dropping out of school
  - failing to take care of family
 (UDMEWORKPRB=1)
- (6) Problems with family or friends that were caused or made worse by using methamphetamine (UDMEFMLYPRB=1) and continued to use methamphetamine even though it often caused arguments or problems with family or friends (UDMEFMLYCTD=1)
- (7) Gave up or spent a lot less time doing important social, occupational, or recreational activities because of methamphetamine use (UDMESTOPACT=1)
- (8) Repeatedly got into situations where using methamphetamine increased your chances of getting physically hurt (UDMEGETHURT=1)
- (9) Continued to use methamphetamine even though it was causing problems with emotions, mental health, or physical health (UDMEMNTLCTD=1 or UDMEHLTHCTD=1)
- (10) Needed to use methamphetamine a lot more to get the desired feeling, or use of the same amount had less of an effect (UDMENEEDMOR=1 or UDMELESSEFF=1)

- (11) Reported at least one of the following: (1) feeling blue or down when trying to stop or cut down using methamphetamine (UDMEWDFLBLU=1) as well as experiencing two or more additional methamphetamine withdrawal symptoms (listed below) after methamphetamine use was cut back or stopped; or (2) having used the same or similar substance to avoid having methamphetamine withdrawal symptoms during the past 12 months. Symptoms include (i) feeling tired or exhausted (UDMEWDTIRED=1), (ii) having bad dreams (UDMEWDDREAM=1), (iii) having trouble sleeping or sleeping more than normal (UDMEWDSLEEP=1), (iv) feeling hungry more often (UDMEWDHNGRY=1), and (v) feeling either very slowed down or like could not sit still (UDMEWDSITST=1). Substances used to avoid withdrawal symptoms could include methamphetamine (UDMEAVWMETH=1), cocaine or crack (UDMEAVWCOCN=1), or prescription stimulants or uppers (UDMEAVWSTIM=1).

Note: Respondents could answer the methamphetamine use disorder questions if they reported injecting methamphetamine with a needle in the past year in the special drugs section, even if they reported not using methamphetamine in the past year in the methamphetamine section. Thus, situations may exist where respondents were classified as having a methamphetamine use disorder, even though they had not used methamphetamine in the past year according to the imputed recency variable (IRMETHAMREC).

### **C.3.8 PRESCRIPTION PAIN RELIEVERS**

Past year misusers of prescription pain relievers are classified with prescription pain reliever use disorder (IRUD5PNRMIS=1) if they met two or more of the following prescription pain reliever criteria in the past year. More specifically, past year misusers with two or three criteria are considered to have “mild” disorder (IRSEVPNRMIS=1); past year misusers with four or five criteria are considered to have “moderate” disorder (IRSEVPNRMIS=2); and past year misusers with six or more criteria are considered to have “severe” disorder (IRSEVPNRMIS=3). For past year users but not misusers of prescription pain relievers, the number of positive criteria required to classify a respondent with disorder (IRUD5PNRUNM) and to define disorder severity (IRSEVPNRUNM) are the same as for past year misusers. However, criteria 10 and 11 in the list below do not apply to respondents who used but did not misuse prescription drugs in the past year because tolerance and withdrawal can occur as normal physiological adaptations when people use these prescription drugs appropriately under medical supervision. Two additional recodes that include data from all past year users of prescription pain relievers, UDYR5PNRANY and SEVYRPNRANY, are also included on the data file. For past year misusers, UDYR5PNRANY and SEVYRPNRANY will equal IRUD5PNRMIS and IRSEVPNRMIS, respectively. For past year users but not misusers, UDYR5PNRANY and SEVYRPNRANY will equal IRUD5PNRUNM and IRSEVPNRUNM, respectively.

- (1) Ended up using pain relievers many times in larger amounts or for a longer time than intended (UDPRLRGAMTS=1)
- (2) One or more times tried and was unable to cut down or stop using pain relievers or wished could cut down or stop using pain relievers (UDPRNOTSTOP=1 or UDPRWSHSTOP=1)
- (3) Spent a great deal of time using pain relievers, feeling its effects, or getting over the effects, or trying to get pain relievers (UDPRTIMEGET=1 or UDPRTIMEUSE=1)

- (4) Wanted to use pain relievers so badly could not think of anything else (UDPRWANTBAD=1) or had a strong urge to use pain relievers (UDPRSTRURGE=1)
- (5) Serious problems at work, school, or home, such as
  - missing a lot of work or school
  - getting demoted, having your hours cut, or losing a job
  - not being able to get a job or keep a job
  - getting suspended, expelled, or dropping out of school
  - failing to take care of family (UDPRWORKPRB=1)
- (6) Problems with family or friends that were caused or made worse by using pain relievers (UDPRFMLYPRB=1) and continued to use pain relievers even though it often caused arguments or problems with family or friends (UDPRFMLYCTD=1)
- (7) Gave up or spent a lot less time doing important social, occupational, or recreational activities because of pain reliever use (UDPRSTOPACT=1)
- (8) Repeatedly got into situations where using pain relievers increased your chances of getting physically hurt (UDPRGETHURT=1)
- (9) Continued to use pain relievers even though it was causing problems with emotions, mental health, or physical health (UDPRMNTLCTD=1 or UDPRHLTHCTD=1)
- (10) Needed to use pain relievers a lot more to get the desired feeling, or use of the same amount had less of an effect (UDPRNEEDMOR=1 or UDPRLESSEFF=1)
- (11) Reported experiencing three or more pain reliever withdrawal symptoms after pain reliever use was cut back or stopped or respondent used the same or similar substance to avoid having pain reliever withdrawal symptoms during the past 12 months. Symptoms include (i) feeling kind of blue or down (UDPRWDFLBLU=1); (ii) vomiting or feeling nauseous (UDPRWDVOMIT=1); (iii) having cramps or muscle aches (UDPRWDCRAMP=1); (iv) having teary eyes or a runny nose (UDPRWDRUNNY=1); (v) feeling sweaty, having enlarged pupils, or having body hair standing up on skin (UDPRWDSWEAT=1); (vi) having diarrhea (UDPRWDDIARR=1); (vii) yawning (UDPRWDYAWNS=1); (viii) having a fever (UDPRWDFEVER=1); and (ix) having trouble sleeping (UDPRWDSLEEP=1). Substances used to avoid withdrawal symptoms could include prescription pain relievers (UDPRAVWP NRL=1) or heroin (UDPRAVWHERN=1).

### **C.3.9 PRESCRIPTION TRANQUILIZERS**

Past year misusers of prescription tranquilizers are classified with prescription tranquilizer use disorder (IRUD5TRQMIS=1) if they met two or more of the following prescription tranquilizer criteria in the past year. More specifically, past year misusers with two or three criteria are considered to have “mild” disorder (IRSEVTRQMIS=1); past year misusers with four or five criteria are considered to have “moderate” disorder (IRSEVTRQMIS=2); and past year misusers with six or more criteria are considered to have “severe” disorder (IRSEVTRQMIS=3). For past year users but not misusers of prescription tranquilizers, the number of positive criteria required to classify a respondent with disorder (IRUD5TRQUNM) and to define disorder severity (IRSEVTRQUNM) are the same as for past year misusers. However, criteria 10 and 11 in the list below do not apply to respondents who used but did not misuse prescription drugs in the past year because tolerance and withdrawal can occur as normal physiological adaptations when people use

these prescription drugs appropriately under medical supervision. Two additional recodes that include data from all past year users of prescription tranquilizers, UDYR5TRQANY and SEVYRTRQANY, are also included on the data file. For past year misusers, UDYR5TRQANY and SEVYRTRQANY will equal IRUD5TRQMIS and IRSEVTRQMIS, respectively. For past year users but not misusers, UDYR5TRQANY and SEVYRTRQANY will equal IRUD5TRQUNM and IRSEVTRQUNM, respectively.

- (1) Ended up using tranquilizers many times in larger amounts or for a longer time than intended (UDTRLRGAMTS=1)
- (2) One or more times tried and was unable to cut down or stop using tranquilizers or wished could cut down or stop using tranquilizers (UDTRNOTSTOP=1 or UDTRWSHSTOP=1)
- (3) Spent a great deal of time using tranquilizers, feeling its effects, or getting over the effects, or trying to get tranquilizers (UDTRTIMEGET=1 or UDTRTIMEUSE=1)
- (4) Wanted to use tranquilizers so badly could not think of anything else (UDTRWANTBAD=1) or had a strong urge to use tranquilizers (UDTRSTRURGE=1)
- (5) Serious problems at work, school, or home, such as
  - missing a lot of work or school
  - getting demoted, having your hours cut, or losing a job
  - not being able to get a job or keep a job
  - getting suspended, expelled, or dropping out of school
  - failing to take care of family (UDTRWORKPRB=1)
- (6) Problems with family or friends that were caused or made worse by using tranquilizers (UDTRFMLYPRB=1) and continued to use tranquilizers even though it often caused arguments or problems with family or friends (UDTRFMLYCTD=1)
- (7) Gave up or spent a lot less time doing important social, occupational, or recreational activities because of tranquilizer use (UDTRSTOPACT=1)
- (8) Repeatedly got into situations where using tranquilizers increased your chances of getting physically hurt (UDTRGETHURT=1)
- (9) Continued to use tranquilizers even though it was causing problems with emotions, mental health, or physical health (UDTRMNTLCTD=1 or UDTRHLTHCTD=1)
- (10) Needed to use tranquilizers a lot more to get the desired feeling, or use of the same amount had less of an effect (UDTRNEEDMOR=1 or UDTRLESSEFF=1)
- (11) Reported experiencing two or more tranquilizer withdrawal symptoms after tranquilizer use was cut back or stopped or respondent used the same or similar substance to avoid having tranquilizer withdrawal symptoms during the past 12 months. Symptoms include (i) sweating or feeling that your heart was beating fast (UDTRWDSWEAT=1); (ii) having your hands tremble (UDTRWDTRMBL=1); (iii) having trouble sleeping (UDTRWDSLEEP=1); (iv) vomiting or having an upset stomach (UDTRWDVOMIT=1); (v) seeing, hearing, or feeling things that weren't really there (UDTRWDHALUC=1); (vi) feeling like you couldn't sit still (UDTRWDSITST=1); feeling anxious (UDTRWDFLANX=1); having seizures or fits (UDTRWDSZURE=1). Substances used to avoid withdrawal symptoms could include prescription tranquilizers, sedatives, downers, or sleeping pills (UDTRAVWSVTR=1) or alcohol (UDTRAVWALCO=1).

### C.3.10 PRESCRIPTION STIMULANTS

Past year misusers of prescription stimulants are classified with prescription stimulant use disorder (IRUD5STMMIS=1) if they met two or more of the following prescription stimulant criteria in the past year. More specifically, past year misusers with two or three criteria are considered to have “mild” disorder (IRSEVSTMMIS=1); past year misusers with four or five criteria are considered to have “moderate” disorder (IRSEVSTMMIS=2); and past year misusers with six or more criteria are considered to have “severe” disorder (IRSEVSTMMIS=3). For past year users but not misusers of prescription stimulants, the number of positive criteria required to classify a respondent with disorder (IRUD5STMUNM) and to define disorder severity (IRSEVSTMUNM) are the same as for past year misusers. However, criteria 10 and 11 in the list below do not apply to respondents who used but did not misuse prescription drugs in the past year because tolerance and withdrawal can occur as normal physiological adaptations when people use these prescription drugs appropriately under medical supervision. Two additional recodes that include data from all past year users of prescription stimulants, UDYR5STMANY and SEVYRSTMANY, are also included on the data file. For past year misusers, UDYR5STMANY and SEVYRSTMANY will equal IRUD5STMMIS and IRSEVSTMMIS, respectively. For past year users but not misusers, UDYR5STMANY and SEVYRSTMANY will equal IRUD5STMUNM and IRSEVSTMUNM, respectively.

- (1) Ended up using stimulants many times in larger amounts or for a longer time than intended (UDSTLRGAMTS=1)
- (2) One or more times tried and was unable to cut down or stop using stimulants or wished could cut down or stop using stimulants (UDSTNOTSTOP=1 or UDSTWSHSTOP=1)
- (3) Spent a great deal of time using stimulants, feeling its effects, or getting over the effects, or trying to get stimulants (UDSTTIMEGET=1 or UDSTTIMEUSE=1)
- (4) Wanted to use stimulants so badly could not think of anything else (UDSTWANTBAD=1) or had a strong urge to use stimulants (UDSTSTRURGE=1)
- (5) Serious problems at work, school, or home, such as
  - missing a lot of work or school
  - getting demoted, having your hours cut, or losing a job
  - not being able to get a job or keep a job
  - getting suspended, expelled, or dropping out of school
  - failing to take care of family(UDSTWORKPRB=1)
- (6) Problems with family or friends that were caused or made worse by using stimulants (UDSTFMLYPRB=1) and continued to use stimulants even though it often caused arguments or problems with family or friends (UDSTFMLYCTD=1)
- (7) Gave up or spent a lot less time doing important social, occupational, or recreational activities because of stimulant use (UDSTSTOPACT=1)
- (8) Repeatedly got into situations where using stimulants increased your chances of getting physically hurt (UDSTGETHURT=1)
- (9) Continued to use stimulants even though it was causing problems with emotions, mental health, or physical health (UDSTMNTLCTD=1 or UDSTHLTHCTD=1)
- (10) Needed to use stimulants a lot more to get the desired feeling, or use of the same amount had less of an effect (UDSTNEEDMOR=1 or UDSTLESSEFF=1)

- (11) Reported at least one of the following: (1) feeling blue or down when trying to stop or cut down using stimulants (UDSTWDFLBU=1) as well as experiencing two or more additional stimulant withdrawal symptoms after stimulant use was cut back or stopped; or (2) having used the same or similar substance to avoid having stimulant withdrawal symptoms (listed below) during the past 12 months. Symptoms include (i) feeling tired or exhausted (UDSTWDTIRED=1), (ii) having bad dreams (UDSTWDDREAM=1), (iii) having trouble sleeping or sleeping more than normal (UDSTWDSLEEP=1), (iv) feeling hungry more often (UDSTWDHNGRY=1), and (v) feeling either very slowed down or like could not sit still (UDSTWDSITST=1). Substances used to avoid withdrawal symptoms could include prescription stimulants or uppers (UDSTAVWSTIM=1), cocaine or crack (UDSTAVWCOCN=1), or methamphetamine (UDSTAVWMETH=1).

### **C.3.11 PRESCRIPTION SEDATIVES**

Past year misusers of prescription sedatives are classified with prescription sedative use disorder (IRUD5SEDMIS=1) if they met two or more of the following prescription sedative criteria in the past year. More specifically, past year misusers with two or three criteria are considered to have “mild” disorder (IRSEVSEDMIS=1); past year misusers with four or five criteria are considered to have “moderate” disorder (IRSEVSEDMIS=2); and past year misusers with six or more criteria are considered to have “severe” disorder (IRSEVSEDMIS=3). For past year users but not misusers of prescription sedatives, the number of positive criteria required to classify a respondent with disorder (IRUD5SEDUNM) and to define disorder severity (IRSEVSEDUNM) are the same as for past year misusers. However, criteria 10 and 11 in the list below do not apply to respondents who used but did not misuse prescription drugs in the past year because tolerance and withdrawal can occur as normal physiological adaptations when people use these prescription drugs appropriately under medical supervision. Two additional recodes that include data from all past year users of prescription sedatives, UDYR5SEDANY and SEVYRSEDANY, are also included on the data file. For past year misusers, UDYR5SEDANY and SEVYRSEDANY will equal IRUD5SEDMIS and IRSEVSEDMIS, respectively. For past year users but not misusers, UDYR5SEDANY and SEVYRSEDANY will equal IRUD5SEDUNM and IRSEVSEDUNM, respectively.

- (1) Ended up using sedatives many times in larger amounts or for a longer time than intended (UDSVLRGAMTS=1)
- (2) One or more times tried and was unable to cut down or stop using sedatives or wished could cut down or stop using sedatives (UDSVNOTSTOP=1 or UDSVWSHSTOP=1)
- (3) Spent a great deal of time using sedatives, feeling its effects, or getting over the effects, or trying to get sedatives (UDSVTIMEGET=1 or UDSVTIMEUSE=1)
- (4) Wanted to use sedatives so badly could not think of anything else (UDSVWANTBAD=1) or had a strong urge to use sedatives (UDSVSTRURGE=1)
- (5) Serious problems at work, school, or home, such as
  - missing a lot of work or school
  - getting demoted, having your hours cut, or losing a job
  - not being able to get a job or keep a job
  - getting suspended, expelled, or dropping out of school
  - failing to take care of family

- (UDSVWORKPRB=1)
- (6) Problems with family or friends that were caused or made worse by using sedatives (UDSVFMLYPRB=1) and continued to use sedatives even though it often caused arguments or problems with family or friends (UDSVFMLYCTD=1)
  - (7) Gave up or spent a lot less time doing important social, occupational, or recreational activities because of sedative use (UDSVSTOPACT=1)
  - (8) Repeatedly got into situations where using sedatives increased your chances of getting physically hurt (UDSVGETHURT=1)
  - (9) Continued to use sedatives even though it was causing problems with emotions, mental health, or physical health (UDSMNTLCTD=1 or UDSVHLTHCTD=1)
  - (10) Needed to use sedatives a lot more to get the desired feeling, or use of the same amount had less of an effect (UDSVNEEDMOR=1 or UDSVLESSEFF=1)
  - (11) Reported experiencing two or more sedative withdrawal symptoms after sedative use was cut back or stopped or respondent used the same or similar substance to avoid having sedative withdrawal symptoms during the past 12 months. Symptoms include (i) sweating or feeling that heart was beating fast (UDSVWDSWEAT=1); (ii) having hands tremble (UDSVWDTRMBL=1); (iii) having trouble sleeping or sleeping more than normal (UDSVWDSLEEP=1); (iv) vomiting or feeling nauseous (UDSVWDVOMIT=1); (v) seeing, hearing, or feeling things that were not really there (UDSVWDHALUC=1); (vi) feeling like could not sit still (UDSVWDSITST=1); (vii) feeling anxious (UDSVWDFLANX=1); and (viii) having seizures or fits (UDSVWDSZURE=1). Substances used to avoid withdrawal symptoms could include prescription sedatives, tranquilizers, sleeping pills, or downers (UDSVAVWSVTR=1), or alcohol (UDSVAVWALCO=1).

#### C.4 SUD Summary Measures

The Drug Use Disorder version of SUD was created beginning in 2021 and incorporates data from respondents with *any use* of prescription drugs (i.e., misuse or use without misuse). This version of SUD was used to produce the primary measures of SUD for the 2022 Detailed Tables (CBHSQ, 2023c) and 2022 Key Substance Use and Mental Health Indicators report (CBHSQ, 2023b).

Summary indicators of overall SUD (i.e., disorder, no disorder) based on DSM-5 criteria were created using combinations of “ANY” SUD variables. [Table C.1](#) includes the summary variable names, the substance for which use disorder is being described, and a short description of each variable. To be classified as having SUD for a summary variable, a respondent must have been classified as having a disorder of at least one of the corresponding substances included in the summary measure. The variables used to create each summary measure can be found in the main body of the codebook.

Beginning in 2022, summary variables that incorporate prescription drug use disorder for respondents who were users but not misusers of prescription drugs and for respondents who misused prescription drugs are no longer created. The individual SUD variables for pain reliever, stimulant, tranquilizers, and sedative use disorders exist for respondents who were users but not misusers of prescription drugs and for respondents who misused prescription drugs.



## C.5 Analysis Weights and Variance Estimation Variables

Estimates for SUD were created for 2022 using the standard analysis weight (ANALWT2) and the variance estimation variables (VESTR and VEREP). For more information on the use of the weighting and variance estimation variables, see Section 14 in the main Introduction of the codebook.

**Table C.1 Summary SUD Variables that Incorporate Prescription Drug Use Disorder from Respondents with Any Use of Prescription Drugs**

Summary Any Use SUD Variable Name	SUD	Description
UD5ILLANY	Drugs	Drug use disorder including prescription drug use disorder due to <b>any use</b> of prescription drugs
UD5IEMANY	Drugs Other than Marijuana	Drugs other than marijuana use disorder including prescription drug use disorder due to <b>any use</b> of prescription drugs
UD5ILALANY	Drugs or Alcohol	Drug use disorder including prescription drug use disorder due to <b>any use</b> of prescription drugs, or alcohol use disorder
UD5PSYANY	Prescription Psychotherapeutics	Prescription psychotherapeutic use disorder including prescription drug use disorder due to <b>any use</b> of prescription drugs
UD5TRQSDANY	Prescription Tranquilizers or Sedatives	Prescription tranquilizer or sedative use disorder including prescription tranquilizer or sedative use disorder due to <b>any use</b> of tranquilizers or sedatives
UD5OPIANY	Prescription Opioids	Prescription opioid use disorder including prescription pain reliever use disorder due to <b>any use</b> of pain relievers; the opioid use disorder estimates do not capture symptoms that arose solely from the use of illegally made fentanyl
UD5CNSANY	Central Nervous System Stimulants	Central nervous system stimulant use disorder including prescription stimulant use disorder due to <b>any use</b> of stimulants
UD5ILAALANY	Both Drugs and Alcohol	Drug use disorder including prescription drug use disorder due to <b>any use</b> of prescription drugs, and alcohol use disorder
UD5ILNALANY	Drugs Only (No Alcohol)	Drug use disorder including prescription drug use disorder due to <b>any use</b> of prescription drugs, and no alcohol use disorder
UD5ALNILANY	Alcohol Only (No Drugs)	Alcohol use disorder, and no drug use disorder including prescription drug use disorder due to <b>any use</b> of prescription drugs

SUD = substance use disorder.

## References

- American Psychiatric Association. (1994). *Diagnostic and statistical manual of mental disorders* (4th ed.).
- American Psychiatric Association. (2013). *Diagnostic and statistical manual of mental disorders* (5th ed.).
- Center for Behavioral Health Statistics and Quality. (2023a). *2022 National Survey on Drug Use and Health: Methodological summary and definitions*. Substance Abuse and Mental Health Services Administration.
- Center for Behavioral Health Statistics and Quality. (2023b). *Key substance use and mental health indicators in the United States: Results from the 2022 National Survey on Drug Use and Health* (HHS Publication No. PEP23-07-01-006 Series H-58, NSDUH). Substance Abuse and Mental Health Services Administration.
- Center for Behavioral Health Statistics and Quality. (2023c). *Results from the 2022 National Survey on Drug Use and Health: Detailed tables*.  
<https://www.samhsa.gov/data/report/2022-nsduh-detailed-tables>
- Center for Behavioral Health Statistics and Quality. (forthcoming). *2022 National Survey on Drug Use and Health (NSDUH) methodological resource book, Section 10: Editing and imputation report*. Substance Abuse and Mental Health Services Administration.
- Edwards, G., & Gross, M. M. (1976). Alcohol dependence: Provisional description of a clinical syndrome. *British Medical Journal*, *1*(6017), 1058-1061.
- Fagerstrom, K. O. (1978). Measuring degree of physical dependence to tobacco smoking with reference to individualization of treatment. *Addictive Behaviors*, *3*(3-4), 235-241.
- Heatherton, T. F., Kozlowski, L. T., Frecker, R. C., & Fagerstrom, K. O. (1991). The Fagerstrom Test for Nicotine Dependence: A revision of the Fagerstrom Tolerance Questionnaire. *British Journal of Addiction*, *86*(9), 1119-1127.
- Heatherton, T. F., Kozlowski, L. T., Frecker, R. C., Rickert, W., & Robinson, J. (1989). Measuring the heaviness of smoking: Using self-reported time to the first cigarette of the day and number of cigarettes smoked per day. *British Journal of Addiction*, *84*(7), 791-799.
- Shiffman, S., Hickcox, M., Gnys, M., Paty, J. A., & Kassel, J. D. (1995, March). *The Nicotine Dependence Syndrome Scale: Development of a new measure*. Poster presented at the annual meeting of the Society for Research on Nicotine and Tobacco, San Diego, CA.
- Shiffman, S., Paty, J. A., Kassel, J. D., Gnys, M., & Zettler-Segal, M. (1994). Smoking behavior and smoking history of tobacco chippers. *Experimental and Clinical Psychopharmacology*, *2*, 126-142.

Shiffman, S., Waters, A. J., & Hickcox, M. (2004, April). The Nicotine Dependence Syndrome Scale: A multi-dimensional measure of nicotine dependence. *Nicotine and Tobacco Research*, 6(2), 327-348.

## **Appendix D**

### **Recoded Mental Health**

## D.1 Introduction

The 2022 National Survey on Drug Use and Health (NSDUH) included a “mental health” section of the questionnaire that was designed to provide data on various mental health measures for adults aged 18 or older, such as:

- serious psychological distress (SPD),
- mental illness
  - any mental illness (AMI),
  - serious mental illness (SMI),
  - moderate mental illness (MMI),
  - serious or moderate mental illness (SMMI),
  - low [i.e., mild] mental illness (LMI), and
  - low or moderate mental illness (AMI excluding SMI; LMMI), and
- suicidal ideation and behavior (i.e., thoughts, plans, and attempts).

Estimates of past year and past month SPD, past year mental illness, and past year suicidal ideation and behavior, including past year suicidal ideation and behavior because of coronavirus disease 2019 (COVID-19), are presented in the *Results from the 2022 National Survey on Drug Use and Health: Detailed Tables* (Center for Behavioral Health Statistics and Quality [CBHSQ], 2023c). These measures, except SPD and COVID-19 related measures, are also presented in the *Key Substance Use and Mental Health Indicators in the United States: Results from the 2022 National Survey on Drug Use and Health* report (CBHSQ, 2023b).

This appendix includes details on the creation of the mental illness measures. Guidance regarding analysis of these measures, including weighting and variance estimation information, is also provided in this appendix. Details on the variables used to create the mental illness measures are included in the main body of the codebook. For information about comparing NSDUH data between years, see Sections 6 and 9.1 in the main Introduction of the codebook.

## D.2 Mental Illness Measures

Past year mental illness estimates found in tables and reports published for the 2022 NSDUH were based on a prediction model for mental illness originally developed using the 2008 data from the Mental Health Surveillance Study (MHSS) and later updated to include data from 2008 through 2012. The original 2008 model was created from a randomly selected subsample of approximately 1,500 adults in 2008 who had completed the NSDUH interview. Respondents were recruited for a follow-up clinical interview consisting of a diagnostic assessment for mental

disorders.<sup>1</sup> For more information on the 2008 MHSS design and analysis, see Colpe et al. (2009) and Office of Applied Studies (2009). Information about the 2008 model is available in Appendix B of the *Results from the 2012 National Survey on Drug Use and Health: Mental Health Findings* (CBHSQ, 2013).

Based on the accumulated MHSS clinical data collected from 2008 to 2012, the Substance Abuse and Mental Health Services Administration (SAMHSA) determined the 2008 model had some important shortcomings not detected in the original model fitting because of the small sample of clinical interview respondents in 2008. Specifically, estimates of SMI and AMI among young adults based on the 2008 model were higher than the estimates for this age group based on the clinical interview data. In addition, improvements were needed in the weighting procedures for the MHSS clinical data to account better for undercoverage and nonresponse. Only NSDUH respondents in 2008 who answered their surveys in English were eligible for the clinical follow-up, and people with mental illness appeared to be more likely to participate in the follow-up.

Because of these concerns, SAMHSA fit a more accurate model using combined 2008-2012 clinical data for the 2012 model. To reduce bias and improve prediction, mental health-related variables and an age variable were added to the model. In addition, to protect against potential coverage and nonresponse error, alternatives for the weights were applied to the clinical sample data for the model development.

### **D.2.1 SMI Prediction Model**

The 2012 model is a weighted logistic regression prediction model for mental illness. The response variable  $Y$  was defined so that  $Y = 1$  when an SMI diagnosis was positive based on the clinical interview; otherwise,  $Y = 0$ . If  $\mathbf{x}$  is a vector of realized explanatory variables, then the response probability  $\pi = \Pr(Y = 1 | \mathbf{x})$  can be estimated using a weighted logistic regression model. Details about the 2012 prediction model for SMI are included below. For further technical details on the 2012 prediction models, see the *2012 National Survey on Drug Use and Health: Methodological Resource Book (Section 16a, 2012 Mental Health Surveillance Study: Design and Estimation Report)* (CBHSQ, 2014).

### **D.2.2 2012 Model**

The 2012 SMI prediction model was fit with data from 4,912 MHSS respondents from 2008 through 2012, excluding those respondents in 2008 who were not assigned to receive the abbreviated World Health Organization Disability Assessment Schedule (WHODAS).<sup>2</sup> The final calibration model for the 2012 prediction model for SMI was determined as

---

<sup>1</sup> Structured Clinical Interview for the DSM-IV-TR Axis I Disorders, Research Version, Non-patient Edition (SCID-I/NP); clinical interviews would require the use of a diagnostic assessment to identify mental disorders according to criteria based on the 5th edition of the *Diagnostic and Statistical Manual of Mental Disorders* (DSM-5; American Psychiatric Association, 2013; First et al., 2002).

<sup>2</sup> One case from 2008 and the one case from 2009 were dropped because of data errors and were also not included in the 2012 model.

$$\text{Logit}(\hat{\pi}) = \text{Log}(\hat{\pi}/1 - \hat{\pi}) = B_0 + B_1X_k + B_2X_w + B_3X_s + B_4X_m + B_5X_a$$

or (1)

$$\hat{\pi} = \frac{1}{1 + \exp[-(-B_0 + B_1X_k + B_2X_w + B_3X_s + B_4X_m + B_5X_a)]}$$

where  $\hat{\pi}$  refers to an estimate of the SMI response probability  $\pi$ .

The beta values are displayed in [Table D.1](#). The covariates came from the main NSDUH interview data and were statistically imputed:

- $X_k$  = *Alternative Past Year K6 Score (AKSSLR6WRST)*: Past year maximum K6 score of less than 8 recoded as 0; past year maximum K6 score of 8 to 24 recoded as 1 to 17.
- $X_w$  = *Alternative WHODAS Score (WHODASDASC)*: WHODAS item score of less than 2 recoded as 0; WHODAS item score of 2 to 3 recoded as 1, then summed for a score ranging from 0 to 8.
- $X_s$  = *Serious Thoughts of Suicide in the Past Year (IRSUICTHNK)*: Coded as 1 if “Yes”; coded as 0 otherwise.
- $X_m$  = *Past Year MDE (IRAMDEYR)*: Coded as 1 if the criteria for past year major depressive episode (MDE) were met;<sup>3</sup> coded as 0 otherwise.
- $X_a$  = *Recoded Age (AGE1830)*: Coded as age minus 18 if aged 18 to 30; coded as 12 otherwise.

[Table D.1](#) displays the WHODAS model specifications for the 2012 SMI prediction model.

**Table D.1 Final 2012 WHODAS SMI Prediction Model**

Final 2012 Model: AKSSLR6WRST + WHODASDASC + IRSUICTHNK + IRAMDEYR + AGE1830						
Term	Beta	Beta SE	T-statistic	P-value	DF	Wald P-value
Intercept	-5.9727	0.3201	-18.6586	0.0000		
AKSSLR6WRST	0.0873	0.0248	3.5247	0.0009	1	0.0009
WHODASDASC	0.3385	0.0349	9.7034	0.0000	1	0.0000
IRSUICTHNK	1.9553	0.2164	9.0342	0.0000	1	0.0000
IRAMDEYR	1.1267	0.2196	5.1308	0.0000	1	0.0000
AGE1830	0.1059	0.0244	4.3380	0.0001	1	0.0001

DF = degrees of freedom, SE = standard error, SMI = serious mental illness, WHODAS = abbreviated eight-item World Health Organization Disability Assessment Schedule.

<sup>3</sup> In this situation, the past year MDE measure is from the main NSDUH interview (i.e., not from the Structured Clinical Interview for DSM-IV [SCID]). See Section 3.4.8 in the 2022 Methodological Summary and Definitions report (CBHSQ, 2023a).

The formula for the predicted probability of SMI (SMIPPPY) using the model parameter estimates in [Table D.1](#) (but expressed with more decimal points) is as follows:

$$\text{SMIPPPY} = 1/(1 + \exp[-(-5.972664 + 0.0873416* \text{AKSSLR6WRST} + 0.3385193* \text{WHODASDASC} + 1.9552664* \text{IRSUICTHINK} + 1.1267330* \text{IRAMDEYR} + 0.1059137* \text{AGE1830})]).$$

Using the predicted probability of SMI (SMIPPPY), a cut point probability of 0.260573529 was determined so that any respondent with an SMI probability greater than or equal to the cut point was predicted to be SMI positive (SMIPY=1); otherwise, the respondent was predicted to be SMI negative (SMIPY=0). The cut point was chosen so that the weighted numbers of false positives and false negatives in the MHSS dataset were as close to equal as possible. The predicted SMI status for all adult NSDUH respondents was used to compute prevalence estimates of SMI. The estimates of the parameters of the SMI prediction model displayed in the equation are shown in [Table D.1](#).

A second cut point probability of 0.0192519810 was determined so that any respondent with an SMI probability greater than or equal to the cut point was predicted to be positive for AMI (AMIPY=1), and the remainder were predicted to be negative for AMI (AMIPY=0). The second cut point was chosen so that the weighted numbers of AMI false positives and false negatives were as close to equal as possible. The 2022 tables and reports show estimates for AMI, SMI, and AMI excluding SMI.

### D.3 Analysis Variables

All of the covariate variables used in the SMI prediction model as shown in [Table D.1](#) are included on the 2022 data file. [Table D.2](#) displays the 2022 mental illness variables used to create the estimates in the 2022 Detailed Tables (CBHSQ, 2023c). Combination mental illness and substance use disorder variables were also created and used in the 2022 Detailed Tables but are not included in [Table D.2](#). Beginning in 2021, the variables used in the prediction model were all statistically imputed, so the mental illness variables have no missing data.

**Table D.2 Mental Illness Variable Names: NSDUH, 2022**

Mental Illness Variable Name	Variable Label
SMIPY	RC-IMP SMI IND (1/0) BASED ON PREDICTED SMI PROB PY
SMIPPPY	RC-IMP PREDICTED SERIOUS MENTAL ILLNESS PROB PY
SMMIPY	RC-IMP SMMI IND (1/0) BASED ON PREDICTED SMI PROB PY
AMIPY	RC-IMP AMI IND (1/0) BASED ON PREDICTED SMI PROB PY
MMIPY	RC-IMP MOD MI IND (1/0) BASED ON PRED SMI PROB PY
LMIPY	RC-IMP MILD MI IND (1/0) BASED ON PRED SMI PROB PY
LMMIPY	RC-IMP LMMI IND (1/0) BASED ON PREDICTED SMI PROB PY
MICATPY	RC-IMP CATEGORICAL MI INDICATOR PY

NOTE: Mental illness aligns with criteria from the *Diagnostic and Statistical Manual of Mental Disorders*, 5th edition (DSM-5; American Psychiatric Association, 2013), and is defined as having a diagnosable mental, behavioral, or emotional disorder, other than a developmental or substance use disorder (SUD). Serious mental illness (SMI) is a subset of any mental illness (AMI) because SMI is limited to people with AMI that resulted in serious functional impairment. These mental illness variables are based on a predictive model and are not direct measures of diagnostic status.



#### **D.4 Limitations in Using the Mental Illness Variables in Analyses**

The predicted mental illness variables that were derived from the 2012 model were examined to determine how they were associated with the mental health predictor variables in the 2012 model. It was found that the 2012 model significantly overestimated the proportion of adults aged 18 or older with SMI (and those with AMI) who had suicidal thoughts in the past year and also the proportion of adults who had MDE in the past year. Therefore, it is recommended that the mental illness variables derived from the 2012 model should not be used when analyzing past year suicidal thoughts, past year MDE, or other associated variables (including past year suicide attempts, suicide plans, medical treatment for suicide attempts, or lifetime MDE). Similarly, it is recommended that model-based mental illness variables should not be used in conjunction with the Kessler-6 (K6) variables (including SPD) or WHODAS variables in any analyses. For details, see the *Estimating Mental Illness among Adults in the United States: Revisions to the 2008 Estimation Procedures* report (CBHSQ, 2015).

#### **D.5 Analysis Weights and Variance Estimation Variables**

Estimates for mental illness were created for 2022 using the standard analysis weight (ANALWT2) and the variance estimation variables (VESTR and VEREP). For more information on the use of the weighting and variance estimation variables, see Section 14 in the main Introduction of the codebook.

#### **D.6 Standard Errors for Mental Illness Measures**

Standard errors for SMI estimates (and, likewise, estimates for AMI, SMMI, and AMI excluding SMI) were computed using the NSDUH dichotomous variables without taking into account any variance introduced through using a model based on the clinical subsample data. This ignores the added error resulting from fitting the 2012 SMI model, which can be very large (see the 2012 MHSS Design and Estimation Report; CBHSQ, 2014). These *conditional* standard errors (conditional on the model predictions being correct) are useful when making comparisons across years and across subpopulations (except those involved in modeling) within years because the errors due to model fitting are nearly the same across the estimates being compared.

However, caution is advised when these mental illness measures are used as explanatory variables within a regression analysis because the resulting estimated regression coefficients often will be biased toward zero (Carroll et al., 2006). Stated another way, values of the regression coefficients for these mental illness variables are likely to be attenuated. Consequently, situations in which AMI or specific levels of mental illness (e.g., SMI) are true predictors of a dependent variable of interest in the population may not be significant predictors in regression models that use these variables. If a statistically significant association is identified between these mental illness variables and the dependent variable, however, one can be more confident that this truly is a significant association.

## References

- American Psychiatric Association. (2013). *Diagnostic and statistical manual of mental disorders* (5th ed.).
- Carroll, R. J., Ruppert, D., Stefanski, L. A., & Crainiceanu, C. M. (2006). *Measurement error in nonlinear models: A modern perspective, 2<sup>nd</sup> ed.* Chaoman & Hall/CRC.
- Center for Behavioral Health Statistics and Quality. (2013). *Results from the 2012 National Survey on Drug Use and Health: Mental health findings* (HHS Publication No. SMA 13-4805, NSDUH Series H-47). <https://www.samhsa.gov/data/report/results-2012-national-survey-drug-use-and-health-mental-health-findings>
- Center for Behavioral Health Statistics and Quality. (2014). *2012 National Survey on Drug Use and Health: Methodological resource book (Section 16a, 2012 Mental Health Surveillance Study: Design and estimation report)*. <https://www.samhsa.gov/data/report/2012-nsduh-mental-health-surveillance-study-design-and-estimation-report>
- Center for Behavioral Health Statistics and Quality. (2015). *Estimating mental illness among adults in the United States: Revisions to the 2008 estimation procedures*. <https://www.samhsa.gov/data/report/2012-nsduh-estimating-mental-illness-among-adults-united-states-revisions-2008-estimation>
- Center for Behavioral Health Statistics and Quality. (2023a). *2022 National Survey on Drug Use and Health (NSDUH): Methodological summary and definitions*. Substance Abuse and Mental Health Services Administration.
- Center for Behavioral Health Statistics and Quality. (2023b). *Key substance use and mental health indicators in the United States: Results from the 2022 National Survey on Drug Use and Health* (HHS Publication No. PEP23-07-01-006, NSDUH Series H-58). Substance Abuse and Mental Health Services Administration.
- Center for Behavioral Health Statistics and Quality. (2023c). *Results from the 2022 National Survey on Drug Use and Health: Detailed tables*. <https://www.samhsa.gov/data/report/2022-nsduh-detailed-tables>
- Colpe, L. J., Epstein, J. F., Barker, P. R., & Gfroerer, J. C. (2009). Screening for serious mental illness in the National Survey on Drug Use and Health (NSDUH). *Annals of Epidemiology*, 19(3), 210-211.
- First, M. B., Spitzer, R. L., Gibbon, M., & Williams, J. B. W. (2002). *Structured Clinical Interview for DSM-IV-TR Axis I Disorders, Research Version, Non-patient Edition (SCID-I/NP)*. New York State Psychiatric Institute, Biometrics Research.
- Leon, A. C., Olfson, M., Portera, L., Farber, L., & Sheehan, D. V. (1997). Assessing psychiatric impairment in primary care with the Sheehan Disability Scale. *International Journal of Psychiatry in Medicine*, 27(2), 93-105. <https://doi.org/10.2190/t8em-c8yh-373n-luw> 

Novak, S. P., Colpe, L. J., Barker, P. R., & Gfroerer, J. C. (2010). Development of a brief mental health impairment scale using a nationally representative sample in the USA. *International Journal of Methods in Psychiatric Research*, 19(Suppl. 1), 49-60.

Office of Applied Studies. (2009). *2008 National Survey on Drug Use and Health: Methodological resource book (Section 16, Measuring serious mental illness with the NSDUH: Results of 2008 12-month analysis)*. Substance Abuse and Mental Health Services Administration.

## **Appendix E**

### **Initiation Documentation**

## E.1 Introduction

In the National Survey on Drug Use and Health (NSDUH), initiation refers to the first use of a particular substance (or first misuse for psychotherapeutic drugs, including pain relievers, tranquilizers, stimulants, and sedatives).<sup>1</sup> Likewise, past year initiation refers to respondents whose date of first use of a substance was within the 12 months prior to their interview date. This appendix provides more information on the past year initiation measures used to create estimates presented in the *Results from the 2022 National Survey on Drug Use and Health: Detailed Tables* (Center for Behavioral Health Statistics and Quality [CBHSQ], 2023b). More specifically, this appendix describes the two types of recoded analysis variables used to generate the past year initiation estimates: recent initiation and eligible-for-initiation variables. Recent initiation variables are used to compute the number of initiates and rates of initiation among standard populations. Eligible-for-initiation variables are used for the denominator to compute initiation rates among individuals at risk for initiation. Additional details on initiation and instructions on generating initiation estimates using NSDUH data are included below. Examples that show how to compute past year initiation estimates and mean age of first use are also included at the end of this appendix. For information about comparing NSDUH data between years, see Sections 6 and 9.1 in the main Introduction of the codebook.

## E.2 Past Year Initiation

Past year initiation refers to respondents whose date of first use of a substance (or misuse for psychotherapeutic drugs) was within the 12 months prior to their interview date. This time frame reduces recall bias,<sup>2</sup> because the estimates are based on a recent time period, and also provides timely data on emerging patterns of substance use. This measure is determined by self-reported year and month of first use, an imputed day of first use, self-reported past year use (with the exception of daily cigarette use), and the interview date.<sup>3</sup>

These past year initiation measures do not take into account whether a respondent initiated substance use in the United States or elsewhere and therefore can be analyzed in conjunction with other standard measures of substance use. This is because they reflect the same time period and population of interest (all respondents, not only those initiating in the United States), which provides a more complete and consistent picture of substance users. For instance, if a respondent moved to the United States in the past year, there is no indication in the measure whether they used the substance for the first time in the United States or their country of origin. Nevertheless, past year initiation is reported as the number of initiates in the United States to be consistent with substance use measures.

Past year initiation is reported in the 2022 Detailed Tables (CBHSQ, 2023b) as the number of new users or initiates of a substance in the past 12 months. Estimates of the number of

---

<sup>1</sup> For brevity, “misuse” is not repeated in every instance that text refers to first use. Readers are advised that terms such as “past year use” and “first use” that are used in the remainder of this section for substance use in general refer to *misuse* for prescription psychotherapeutic drugs.

<sup>2</sup> Recall bias is a systematic error caused by differences in the accuracy or completeness of the recollections retrieved by study participants regarding events or experiences from the past.

<sup>3</sup> “Self-reported” refers to responses provided by the respondents within the questionnaire. Responses are imputed for respondents who do not self-report for these items. Day-of-first-use data are imputed because this information is not asked in the questionnaire.

initiates are also reported in the *Key Substance Use and Mental Health Indicators in the United States: Results from the 2022 National Survey on Drug Use and Health* report (CBHSQ, 2023a). The number of initiates in the past year is estimated by computing the number of people who began using a given substance for the first time during the 12-month period immediately prior to their interview.

Rates of past year initiation of a particular substance are reported within the detailed tables among the total population, among the population of past year users or misusers of a particular substance, and among the population of people at risk of initiation of a particular substance.<sup>4</sup> All rates are expressed as percentages:

- **Past year initiation rates among the total population** are calculated as the number of people initiating substance use in the past 12 months divided by the estimated population total.
- **Past year initiation rates among past year users** are calculated as the number of people initiating substance use in the past 12 months divided by the number of people reporting use in the past 12 months, or divided by the number of people imputed to have used the substance in the past 12 months.<sup>5</sup>
- **Past year initiation rates among people at risk for initiation** are calculated as the number of people initiating substance use in the past 12 months divided by the number of people eligible to initiate substance use.
  - The number of people eligible to initiate substance use refers to respondents who reported no use of a particular substance in their lifetime or reported their initial use was in the 12 months prior to the interview. These respondents were identified as members of the “at-risk” population and were classified as eligible initiates.

Initiation estimates in the 2022 Detailed Tables (CBHSQ, 2023b) and reports are presented for the use of marijuana, cocaine, crack, heroin, hallucinogens, lysergic acid diethylamide (LSD), phencyclidine (PCP), Ecstasy, inhalants, methamphetamine, cigarettes (including daily cigarette use), smokeless tobacco, cigars, nicotine vaping, and alcohol. Initiation estimates are also presented for the specific misuse of prescription pain relievers, tranquilizers, stimulants, and sedatives.

Initiation estimates are not presented for the aggregate substance use measures of use of illicit drugs, use of illicit drugs other than marijuana, and misuse of any prescription psychotherapeutic drug, tranquilizer or sedative, benzodiazepines, misuse of opioids, and misuse of central nervous system stimulants (i.e., cocaine, methamphetamine, or prescription stimulants). This is because of methodological limitations that prevent the estimation of past year initiates for aggregate substance use categories that have at least one prescription psychotherapeutic. See Chapter 3 in the *2022 National Survey on Drug Use and Health (NSDUH): Methodological Summary and Definitions* report for more information (CBHSQ, 2023c).

---

<sup>4</sup> Mean age of past year initiates of substances were also reported based on past year initiation status and age.

<sup>5</sup> Substances that are imputed are available for the following prescription drug categories: pain relievers, tranquilizers, stimulants, and sedatives.

Additionally, initiation estimates are not presented for the aggregate measure for use of any tobacco product because respondents are not asked an initiation question for pipe tobacco. For the same reason, the aggregate measure of any tobacco product or nicotine vaping cannot be determined, even though nicotine vaping initiation data are available starting with the 2022 NSDUH. Respondents are also not asked initiation questions about GHB use or misuse, nonprescription cough and cold medicine misuse, kratom use, marijuana vaping, vaping of flavoring, illegally made fentanyl, synthetic marijuana use, or synthetic stimulant use. Therefore, initiation estimates are not presented for these substances.

### **E.3 Initiation Variables**

To generate estimates for initiation, two types of recoded analysis variables are created. A recent initiate recode is used to calculate both the number of initiates and rates of initiation. Members of the at-risk population, also known as those eligible for initiation, were respondents who reported no use of a particular substance in their lifetime or reported their initial use was during the time period 12 months prior to their interview date (excluding daily cigarette use) and reported past year use. Past year initiation rates among individuals at risk for initiation use a combination of the recent initiate recode and the respondents' eligibility for initiation recode. More detailed information about availability and naming conventions for these recodes is described below.

#### **E.3.1 Recent Initiation Variables**

Recent initiation variables are also referred to as past year initiation variables. Respondents were classified as recent (past year) initiates of a given substance if they used or misused the substance for the first time in the 12 months prior to the date of the interview (as determined by the imputation-revised month, day, and year of first use and date of the interview) and, aside from daily cigarette use, reported past year use. Respondents who never used or are lifetime users whose initiation of use was before the 12-month period prior to the interview are not classified as recent (past year) initiates.

The past year initiation variables include recodes for recent initiates whose naming conventions vary by substance. The four prescription drugs (pain relievers, tranquilizers, stimulants, and sedatives) are recoded directly from imputation-revised initiation variables in the form IRXXXNMINIT, where XXX is the three-letter abbreviation for the drugs: PNR, TRQ, STM, or SED, respectively. The imputation-revised variables distinguish between those who initiated more than a year ago, those who never misused, and those who did not misuse in the past year. These imputed variables are then recoded to create the recent initiate variables (RECXXXNM, where XXX is again the three-letter abbreviation for the drugs). The recent initiate variables for hallucinogens, Ecstasy, inhalants, smokeless tobacco, methamphetamine, and nicotine vaping are named RECHALLUC, RECECSTMO, RECINHAL, RECSMKLSS, RECMETHAM, and RECNICVAP, respectively. Recent initiate recodes for all other applicable substances are named RECXX2 or RECXXX2, where XX or XXX is the letter abbreviation of the substance name: alcohol (ALC), cigars (CGR), cigarettes (CIG), cocaine (COC), crack (CRK), daily cigarette use (CD), heroin (HER), marijuana (MJ), LSD (LSD), and PCP (PCP).

### E.3.2 Eligible-for-Initiation Variables

Eligible-for-initiation variables identify respondents who are members of the at-risk initiation population for a given substance. Respondents were classified as being at risk for initiation in the past 12 months if they did not use a given substance in their lifetime or if they used it for the first time 12 months prior to the interview date (as determined by the imputation-revised month, day, and year of first use and date of the interview) and, aside from daily cigarette use, reported past year use. Respondents who first used the substance more than 12 months prior to the interview were no longer considered to be at risk for initiation.

Most of the recent initiate variables use ELIGXX2 or ELIGXXX2 as the naming convention, where XX or XXX is the letter abbreviation of the substance name. These include alcohol (ALC), cigars (CGR), cigarettes (CIG), cocaine (COC), crack (CRK), daily cigarette use (CD), heroin (HER), marijuana (MJ), LSD (LSD), and PCP (PCP). Exceptions include hallucinogens (ELIGHALLUC), Ecstasy (ELIGECSTMO), inhalants (ELIGINHAL), smokeless tobacco (ELIGSMKLSS), methamphetamine (ELIGMETHAM), and nicotine vaping (ELIGNICVAP). Variables for eligible for prescription drug misuse initiation were not created. See Section 3.4.3 in the 2022 Methodological Summary and Definitions report (CBHSQ, 2023c).

## E.4 Computing Initiation Measures

Included at the end of this appendix are examples of how to compute past year initiation and age-of-first-use estimates. Example A contains SAS<sup>®</sup> code<sup>6</sup> showing how to create the numerator and denominator variables that are used to compute cigarette and marijuana past year initiation estimates<sup>7</sup> (SAS Institute Inc., 2014). Example A also contains SUDAAN<sup>®</sup> code<sup>8</sup> showing how to create the estimated number of initiates and the rate of initiation (RTI International, 2013), followed by SAS code showing how to invoke the NSDUH suppression criteria. Example B contains SAS code for converting the imputed past year initiation variables for prescription psychotherapeutic drugs into the recent initiate recode, and the example also contains SUDAAN and SAS code for invoking suppression criteria for these estimates derived from imputed variables. Example C contains SUDAAN code showing how to compute the mean age of first marijuana use among past year marijuana initiates aged 12 to 49 and code for invoking the suppression criteria for averages.

For details on the NSDUH suppression criteria, see Table 3.2 in the 2022 Methodological Summary and Definitions report (CBHSQ, 2023c). Notes have been included within this code to explain the various steps and how similar code can be used to create indicators and estimates for other substances. These examples do not show any code to allow for testing between subdomains or between years.

## E.5 Analysis Weights and Variance Estimation Variables

Estimates for initiation were created for 2022 using the standard analysis weight (ANALWT2) and variance estimation variables (VESTR and VEREP). For more information on

---

<sup>6</sup> SAS<sup>®</sup> is a registered trademark of SAS Institute Inc.

<sup>7</sup> This code can be applied to all the nonimputed substance measures.

<sup>8</sup> SUDAAN<sup>®</sup> is a registered trademark of RTI International (a registered trademark and a trade name of Research Triangle Institute).



the use of the weighting and variance estimation variables, see Section 14 in the main Introduction of the codebook.

## Example A: Past Year Initiation Excluding Prescription Drugs

---

```
*****  
EXAMPLE OF SAS CODE TO COMPUTE ANALYSIS VARIABLES FOR PAST YEAR  
INITIATION
```

The following example SAS code creates analysis variables used in the generation of estimates for past year initiation of cigarettes and marijuana. Two separate variables are created for each substance. The first variable, ELIGXXX2, denotes whether the respondent was eligible to initiate substance use in the past year, and the second variable, RECXXX2, denotes whether the respondent initiated substance use in the past year. For both variables, XXX indicates the substance abbreviation (CIG = cigarettes, MJ or MRJ = marijuana) and 2 is the code for specific substance measures. These two variables are used in combination to estimate the rate of initiation in the past year. This code can be applied to other measures as listed with their variable abbreviations shown: cigars (CGR), daily cigarettes (CD), cocaine (COC), crack (CRK), heroin (HER), LSD (LSD), PCP (PCP), and alcohol (ALC).

This same code was also used to create both the recent initiate (RECXXXXXX) variables and the eligible-for-initiation(ELIGXXXXXX) variables for hallucinogens (HALLUC), Ecstasy (ECSTMO), inhalants (INHAL), smokeless tobacco (SMKLSS), methamphetamine (METHAM), and nicotine vaping (NICVAP).

```
*****/  
data INDICAT; /*output dataset to be used in SUDAAN procedure*/  
  set DATANAME; /*input dataset containing NSDUH data*/  
  
/*****  
Define arrays for month, day, and year of first use, past year recency, and  
the past year initiation variables:  
  
REC:  
  RECCIG2 - Recent Initiate of Cigarette Use  
  RECMJ2 - Recent Initiate of Marijuana Use  
  
ELIG:  
  ELIGCIG2 - Eligible for Past Year Initiation of Cigarette Use  
  ELIGMJ2 - Eligible for Past Year Initiation of Marijuana Use  
  
MFU:  
  IRCIGMFU - Imputation Revised Cigarette Month of First Use  
  IRMJMFU - Imputation Revised Marijuana Month of First Use  
  
DFU:  
  IRCIGDFU - Imputation Revised Cigarette Day of First Use  
  IRMJDFU - Imputation Revised Marijuana Day of First Use  
  
YFU:  
  IRCIGYFU - Imputation Revised Cigarette Year of First Use  
  IRMJYFU - Imputation Revised Marijuana Year of First Use  
  
PY:  
  CIGYR - Cigarettes - Past Year Use  
  MRJYR - Marijuana - Past Year Use  
  
*****/
```

---

(continued)

## Example A: Past Year Initiation Excluding Prescription Drugs (continued)

---

```
array REC  (*) RECCIG2 RECMJ2;
array ELIG (*) ELIGCIG2 ELIGMJ2;
array MFU  (*) IRCIGMFU IRMJMFU;
array DFU  (*) IRCIGDFU IRMJDFU;
array YFU  (*) IRCIGYFU IRMJYFU;
array PY   (*) CIGYR MRJYR;

do I = 1 to 2;

/*Create the ELIGXXX2 variables indicating whether a respondent was eligible
for past year initiation*/

    /*If the year of first use is greater than or equal to 9000
    (i.e., respondent is a lifetime non-user) then they were eligible
    to be an initiate in the past year*/

    if YFU(I) >= 9000 then ELIG(I) = 1;

    /*If the year of first use is less than 9000 (i.e., the
    respondent is a lifetime user) then the date of first use needs
    to be considered to determine if the respondent was eligible to
    initiate in the past year*/

    else if YFU(I) < 9000 then do;

        /*If the difference between the interview date and the
        imputed date of first use is less than or equal to 365 and
        the respondent reported past year use, then the respondent
        initiated in the past year (except for daily cigarette
        use), meaning that the respondent was eligible to initiate
        in the past year. Note: The requirement that a respondent
        self-report past year use (except for daily cigarette use)
        to be a past year initiate was first added to the SAS code
        for the 2005 NSDUH. Please see the 2005 analytic codebook
        incidence appendix for details on this change */

        if (INTDATE - mdy(MFU{I}, DFU{I}, YFU{I})) <= 365)
        and PY(I) = 1 then ELIG(I) = 1;

        /*Otherwise the respondent initiated at some period prior
        to the past year and would then be unable to initiate in
        the past year*/

        else ELIG(I) = 2;

    end;

end;
```

---

(continued)

## Example A: Past Year Initiation Excluding Prescription Drugs (continued)

---

```
/*Create the RECXXX2 variables indicating whether a respondent was a
past year initiate or not*/

/*Initialize all respondents as having not been a past year
initiate*/

REC(I) = 0;

/*If the respondent has a year of first use less than 9000 (i.e.,
the respondent is a lifetime user) then the date of first use is
examined*/

if YFU(I) < 9000 then do;

    /*If the difference between the interview date and the
    imputed date of first use is less than or equal to 365 and
    the respondent reported past year use, then the respondent
    initiated in the past year */

    if (INTDATE - mdy(MFU{I}, DFU{I}, YFU{I}) <= 365) and
    PY(I) = 1 then REC(I) = 1;

end;

end;
run;
```

---

(continued)

## Example A: Past Year Initiation Excluding Prescription Drugs (continued)

---

\*\*\*\*\*  
EXAMPLE OF SUDAAN CODE

The following SUDAAN code shows how to use the variables created with the SAS code above in order to estimate the initiation rate of marijuana in the past year. The input variables include the analysis weight (ANALWT2), the design-based nesting variables (VESTR and VEREP), and two of the variables created in the above SAS code (ELIGMJ2 and RECMJ2). The output includes the estimated rate of initiation (and its respective standard error) and the estimated number of initiates (and its respective standard error).

NOTE: Estimates for only a single substance are produced with the program below. Estimates for multiple substances can be calculated simultaneously; however, keep in mind that all substance estimates are calculated over all subgroups, and as a result, many estimates in the output will not necessarily make sense. For example, if estimates are calculated for marijuana and cigarettes, the output will show the number of initiates of marijuana among those eligible to be initiates of cigarettes.

\*\*\*\*\*/  
PROC DESCRIPT DATA=INDICAT FILETYPE=SAS DESIGN=WR;  
WEIGHT ANALWT2;  
NEST VESTR VEREP;  
VAR RECMJ2;  
SUBGROUP ELIGMJ2;  
/\*ONLY THE FIRST LEVEL OF ELIGMJ2 MATTERS SINCE WE ARE ONLY  
 CONCERNED WITH RESPONDENTS ELIGIBLE TO BE INITIATES\*/  
LEVELS 1;  
SETENV COLWIDTH=12 DECWIDTH=4;  
PRINT MEAN SEMEAN TOTAL SETOTAL NSUM DEFFMEAN /STYLE=NCHS;  
OUTPUT MEAN SEMEAN TOTAL SETOTAL NSUM DEFFMEAN /REPLACE  
 MEANFMT=F15.10 SEMEANFMT=F15.10  
 TOTALFMT=F12.0 SETOTALFMT=F12.0  
 NSUMFMT=F8.0 DEFFMEANFMT=F15.10  
 FILENAME="PYINIT\_OUT";  
 RTITLE "MARIJUANA-ESTIMATES OF PAST YEAR INITIATION";  
RUN;

---

(continued)

## Example A: Past Year Initiation Excluding Prescription Drugs (continued)

---

EXAMPLE OF SAS CODE TO INVOKE THE SUPPRESSION CRITERIA

The following example SAS code invokes the suppression criteria on the SUDAAN output file from above. The variable OUTMEAN denotes the estimated rate of initiation, whereas OUTTOTAL denotes the estimated number of initiates in thousands. The corresponding standard errors are denoted by the variables OUTSEMEAN and OUTSETOTAL, respectively. Suppression rules are only evaluated on the means and percentages. Totals are suppressed if means are suppressed. For all four of these variables, an estimate that fails to meet the suppression criteria will appear as an asterisk (\*).

\*\*\*\*\*/

```
data PYINIT;
  set PYINIT_OUT;

  /*calculate relative standard error (RSE)*/

  if MEAN gt 0 then RSE = SEMEAN / MEAN;
  else RSE = .;

  /*calculate the relative standard error of natural log p*/

  if 0 < MEAN =< 0.5 then RSELNP = RSE / abs(log(MEAN));
  else if 0.5 < MEAN < 1.0 then
    RSELNP = RSE * (MEAN / (1 - MEAN)) / (abs(log(1 - MEAN)));

  /*calculate effective sample size*/

  EFFNSUM = NSUM / DEFFMEAN;

  /*create SUPPRESS variable that will be 1 when one of the suppression
  rules is met. Otherwise, SUPPRESS will be 0. Note that the variables
  MEAN, RSELNP, and EFFSUM are not rounded. So, for example, if
  EFFNSUM=67.9999999999, the result would be suppression. */

  if MEAN < .00005 or MEAN > .99995 then SUPPRESS = 1;
  else if RSELNP > 0.175 then SUPPRESS = 1;
  else if EFFNSUM < 68 then SUPPRESS = 1;
  else if NSUM < 100 then SUPPRESS = 1;
  else SUPPRESS = 0;

  /*create OUTMEAN, OUTSEMEAN, OUTTOTAL, and OUTSETOTAL*/

  OUTMEAN = put(MEAN * 100, 10.1);
  OUTSEMEAN = put(SEMEAN * 100, 10.2);
  OUTTOTAL = put(TOTAL / 1000, commal2.);
  OUTSETOTAL = put(SETOTAL / 1000, commal2.);
```

---

(continued)

### Example A: Past Year Initiation Excluding Prescription Drugs (continued)

---

```
/*use the SUPPRESS variable to replace any estimates that fail the
suppression criteria with an asterisk*/

if SUPPRESS = 1 then do;
    OUTMEAN = '*';
    OUTSEMEAN = '*';
    OUTTOTAL = '*';
    OUTSETOTAL = '*';
end;
run;
```

## Example B: Past Year Initiation for Prescription Psychotherapeutic Drugs

---

```
/******  
EXAMPLE OF SAS CODE TO COMPUTE ANALYSIS VARIABLES FOR PAST YEAR  
INITIATION FOR PRESCRIPTION PSYCHOTHERAPEUTIC DRUGS
```

The following example SAS code converts imputed past year initiate of psychotherapeutics variables into recoded recent initiate analysis variables used in the generation of estimates for the past year initiation of pain relievers, tranquilizers, stimulants, and sedatives. RECXXXNM denotes whether the respondent initiated prescription drug misuse in the past year. For this variable, XXX indicates the substance abbreviation (PNR = pain relievers, TRQ = tranquilizers, STM = stimulants, and SED = sedatives).

```
*****/
```

```
data INDICAT; /*output dataset to be used in SUDAAN procedure*/  
  set DATANAME; /*input dataset containing NSDUH data*/
```

```
/******  
Define arrays for imputed recent initiates and recoded recent initiates:
```

```
IMP:
```

```
  IRPNRNMINIT - Past Year Initiate Pain Relievers Misuse - Imputation  
Revised  
  IRTRQNMINIT - Past Year Initiate Tranquilizers Misuse - Imputation Revised  
  IRSTMNMINIT - Past Year Initiate Stimulants Misuse - Imputation Revised  
  IRSEDNMINIT - Past Year Initiate Sedatives Misuse - Imputation Revised
```

```
REC:
```

```
  RECPNRNM - Past Year Initiate of Pain Relievers Misuse  
  RECTRQNM - Past Year Initiate of Tranquilizers Misuse  
  RECSTMNM - Past Year Initiate of Stimulants Misuse  
  RECSEDNM - Past Year Initiate of Sedatives Misuse
```

```
*****/
```

```
/*Create the RECXXXNM variables indicating whether a respondent was a past  
year recent initiate*/
```

```
Array IMP (4) IRPNRNMINIT IRTRQNMINIT IRSTMNMINIT IRSEDNMINIT;  
Array REC (4) RECPNRNM RECTRQNM RECSTMNM RECSEDNM;
```

```
do i=1 to 4;
```

```
/*If the imputed past year initiate variable is defined as (1) not a past  
year initiate, (2) never misused, or (3) no past year misuse, then the past  
year recoded initiate for the prescription drug variable is equal to no  
misuse */
```

```
if IMP (i) in (2,91,93) then REC (i) = 0;
```

---

(continued)



### Example B: Past Year Initiation for Prescription Psychotherapeutic Drugs (continued)

---

```
/*If the imputed past year initiate variable is defined as a past year  
initiate then the recoded past year initiate for the prescription drug  
variable is equal to misuse */
```

```
else if IMP (i) = 1 then REC (i) = 1;
```

```
end;
```

```
run;
```

---

(continued)

---

**Example B: Past Year Initiation for Prescription Psychotherapeutic Drugs (continued)**

---

/\*  
EXAMPLE OF SUDAAN CODE

The following SUDAAN code shows how to use the variables created with the SAS code above in order to estimate the initiation rate of pain reliever misuse in the past year. The input variables include the analysis weight (ANALWT2), the design-based nesting variables (VESTR and VEREP), and one of the variables created in the above SAS code (RECPRNNM). The output includes the estimated rate of initiation (and its respective standard error).

NOTE: Estimates for only a single substance are produced with the program below. Estimates for multiple substances can be calculated simultaneously.

\*\*\*\*\*  
PROC DESCRIPT DATA=INDICAT FILETYPE=SAS DESIGN=WR;  
WEIGHT ANALWT2;  
NEST VESTR VEREP;  
VAR RECPRNNM;  
SETENV COLWIDTH=12 DECWIDTH=4;  
PRINT MEAN SEMEAN TOTAL SETOTAL NSUM DEFFMEAN / STYLE=NCHS;  
OUTPUT MEAN SEMEAN TOTAL SETOTAL NSUM DEFFMEAN / REPLACE  
    MEANFMT=F15.10 SEMEANFMT=F15.10  
    TOTALFMT=F12.0 SETOTALFMT=F12.0  
    NSUMFMT=F8.0 DEFFMEANFMT=F15.10  
    FILENAME="PNRINIT\_OUT";  
    RTITLE "PAIN RELIEVER - ESTIMATES OF PAST YEAR INITIATION";  
RUN;

---

(continued)

## Example B: Past Year Initiation for Prescription Psychotherapeutic Drugs (continued)

---

EXAMPLE OF SAS CODE TO INVOKE THE SUPPRESSION CRITERIA

The following example SAS code invokes the suppression criteria on the SUDAAN output file from above. The variable OUTMEAN denotes the estimated rate of initiation, whereas OUTTOTAL denotes the estimated number of initiates in thousands. The corresponding standard errors are denoted by the variables OUTSEMEAN and OUTSETOTAL, respectively. Suppression rules are only evaluated on the means and percentages. Totals are suppressed if means are suppressed. For all four of these variables, an estimate that fails to meet the suppression criteria will appear as an asterisk (\*).

```
*****/
data PNRINIT;
  set PNRINIT_OUT;

  /*calculate relative standard error (RSE)*/

  if MEAN gt 0 then RSE = SEMEAN / MEAN;
  else RSE = .;

  /*calculate the relative standard error of natural log p*/

  if 0 < MEAN =< 0.5 then RSELNP = RSE / abs(log(MEAN));
  else if 0.5 < MEAN < 1.0 then
    RSELNP = RSE * (MEAN / (1 - MEAN)) / (abs(log(1 - MEAN)));

  /*calculate effective sample size*/

  EFFNSUM = NSUM / DEFFMEAN;

  /*create SUPPRESS variable that will be 1 when one of the suppression
  rules is met. Otherwise, SUPPRESS will be 0. Note that the variables
  MEAN, RSELNP, and EFFSUM are not rounded. So, for example, if
  EFFNSUM=67.9999999999, the result would be suppression.*/

  if MEAN < .00005 or MEAN > .99995 then SUPPRESS=1;
  else if RSELNP > 0.175 then SUPPRESS=1;
  else if EFFNSUM < 68 then SUPPRESS = 1;
  else if NSUM < 100 then SUPPRESS = 1;
  else SUPPRESS = 0;

  /*create OUTMEAN, OUTSEMEAN, OUTTOTAL, and OUTSETOTAL*/

  OUTMEAN = put(MEAN * 100, 10.1);
  OUTSEMEAN = put(SEMEAN * 100, 10.2);
  OUTTOTAL = put(TOTAL / 1000, comma12.);
  OUTSETOTAL = put(SETOTAL / 1000, comma12.);
```

---

(continued)

## Example B: Past Year Initiation for Prescription Psychotherapeutic Drugs (continued)

---

```
/*use the SUPPRESS variable to replace any estimates that fail the
suppression criteria with an asterisk*/

if SUPPRESS = 1 then do;
    OUTMEAN = '*';
    OUTSEMEAN = '*';
    OUTTOTAL = '*';
    OUTSETOTAL = '*';
end;
run;
```

## Example C: Mean Age of First Use among Past Year Initiates Aged 12 to 49

---

\*\*\*\*\*  
EXAMPLE OF SUDAAN CODE

The following SUDAAN code shows how to use imputed age-of-first-use variables in order to estimate the mean age of first marijuana use among past year marijuana initiates aged 12 to 49. The input variables include the analysis weight (ANALWT2), the design-based nesting variables (VESTR and VEREP), the imputed age-of-first-marijuana-use variable (IRMJAGE), an age recode (INCAGE3<sup>2</sup>) that is restricted to those aged 12 to 49, and the recent initiate recode for marijuana (RECMJ2). The output includes the estimated mean age of first use (and its respective standard error).

NOTE: Estimates for only a single substance are produced with the program below. Estimates for multiple substances can be calculated simultaneously. Further restrictions could be added if interested in those respondents who initiated prior to a specific age.

\*\*\*\*\*/

```
PROC DESCRIPT DATA=DATANAME FILETYPE=SAS DESIGN=WR MEANS DEFT;
WEIGHT ANALWT2;
NEST VESTR VEREP;
VAR IRMJAGE;
SUBPOPN INCAGE3=1 AND RECMJ2=1;
SETENV COLWIDTH=12 DECWIDTH=4;
PRINT MEAN SEMEAN NSUM DEFFMEAN / STYLE=NCHS;
OUTPUT MEAN SEMEAN NSUM DEFFMEAN / REPLACE
      MEANFMT=F15.10 SEMEANFMT=F15.10
      NSUMFMT=F8.0 DEFFMEANFMT=F15.10
      FILENAME="IRMJAGE_OUT";
      RTITLE "MARIJUANA- ESTIMATES OF AGE OF FIRST USE AMONG PAST YEAR MARIJUANA
INITIATES AGED 12 to 49";
RUN;
```

---

(continued)

---

<sup>2</sup> The variable INCAGE3 is not available on the data files. Users can create a similar variable or restrict the data to 12 to 49 using the AGE variable in the SUBPOPN statement.

## Example C: Mean Age of First Use among Past Year Initiates Aged 12 to 49 (continued)

---

\*\*\*\*\*  
EXAMPLE OF SAS CODE TO INVOKE THE SUPPRESSION CRITERIA

The following example SAS code invokes the suppression criteria on the SUDAAN output file from above. This differs from the suppression criteria invocation found in the other examples because this applies to averages. Estimates of means not bounded between 0 and 1 (e.g., mean age of first use, mean number of drinks consumed) were suppressed if the relative standard errors (RSEs) of the estimates were larger than 0.5 or if the sample sizes were smaller than 10 respondents. The variable OUTMEAN denotes the estimated mean age of first use, and the corresponding standard error is denoted by the variable OUTSEMEAN. Suppression rules are only evaluated on the means and percentages. For these two variables, an estimate that fails to meet the suppression criteria will appear as an asterisk (\*).

\*\*\*\*\*/

```
data IRMJAGE;
  set IRMJAGE_OUT;

  /*calculate relative standard error (RSE)*/

  if MEAN gt 0 then RSE = SEMEAN / MEAN;
  else RSE = .;

  /*calculate suppression rule for means and continuous variables*/

  if (RSE gt 0.5) or (NSUM < 10) then SUPPRESS=1;
  else SUPPRESS=0;

  /*create OUTMEAN and OUTSEMEAN*/

  OUTMEAN = put(MEAN, 10.1);
  OUTSEMEAN = put(SEMEAN, 10.2);

  /*use the SUPPRESS variable to replace any estimates that fail the
  suppression criteria with an asterisk*/

  if SUPPRESS = 1 then do;
    OUTMEAN = '*';
    OUTSEMEAN = '*';
  end;

run;
```

---

## References

- Center for Behavioral Health Statistics and Quality. (2023a). *Key substance use and mental health indicators in the United States: Results from the 2022 National Survey on Drug Use and Health* (HHS Publication No. PEP23-07-01-006, NSDUH Series H-58). Substance Abuse and Mental Health Services Administration.
- Center for Behavioral Health Statistics and Quality. (2023b). *Results from the 2022 National Survey on Drug Use and Health: Detailed tables*. Substance Abuse and Mental Health Services Administration.
- Center for Behavioral Health Statistics and Quality. (2023c). *2022 National Survey on Drug Use and Health (NSDUH): Methodological summary and definitions*. Substance Abuse and Mental Health Services Administration.
- RTI International. (2013). *SUDAAN<sup>®</sup> language manual, Release 11.0.1*.
- SAS Institute Inc. (2014). *SAS/STAT<sup>®</sup> 13.2 user's guide: High-performance procedures*.

## **Appendix G**

### **Recoded Adolescent Depression Variable Documentation**



## G.1 Introduction

The 2022 National Survey on Drug Use and Health (NSDUH) instrumentation included two modules, the adult depression module and the adolescent depression module, which were designed to measure whether respondents had experienced a major depressive episode (MDE) in their lifetime and past year. Additional questions to assess impairment levels caused by MDE and treatment received for depression were included at the end of each MDE module.

The NSDUH questions designed to assess MDE symptoms were based on the criteria in the 5<sup>th</sup> edition of the *Diagnostic and Statistical Manual of Mental Disorders* (DSM-5; American Psychiatric Association, 2013). More specifically, MDE questions for adults were adapted from the depression section of the National Comorbidity Survey-Replication (NCS-R; Harvard School of Medicine, 2005), and questions for youths were adapted from the depression section of the National Comorbidity Survey-Adolescent (NCS-A; Harvard School of Medicine, 2005). To make the modules developmentally appropriate for youths, there are minor wording differences in a few questions between the adult and youth modules. People were classified as having had a lifetime MDE if they had five or more of nine symptoms for MDE in the same 2-week period in their lifetime, in which at least one of the symptoms was a depressed mood or loss of interest or pleasure in daily activities. People were classified as having MDE in the past year if they had a lifetime MDE and a period of time in the past 12 months when they felt depressed or lost interest or pleasure in daily activities for 2 weeks or longer, while also having some of the other symptoms for lifetime MDE.

Estimates of depression are presented in the *Results from the 2022 National Survey on Drug Use and Health: Detailed Tables* (Center for Behavioral Health Statistics and Quality [CBHSQ], 2023c) and in the *Key Substance Use and Mental Health Indicators in the United States: Results from the 2022 National Survey on Drug Use and Health* report (CBHSQ, 2023b).

Starting in 2021, the adult depression variables were imputed. Information about the adult depression variables can be found in the main codebook text and in Section 3.4.9 of the *2022 National Survey on Drug Use and Health (NSDUH): Methodological Summary and Definitions* report (CBHSQ, 2023a). The youth depression variables are not imputed. Respondents aged 12 to 17 who had missing data for whether they had an MDE in the past 12 months were excluded from the analyses to produce published estimates for the 2022 NSDUH. This appendix provides youth MDE variable specifications and analysis and weighting information. A flowchart ([Figure G.1](#)) is included to provide details regarding the routing logic leading up to the MDE questions specifying which youth respondents were asked the MDE questions and were classified as having MDE. For information about comparing NSDUH data between years, see Sections 6 and 9.1 in the main Introduction of the codebook.

## G.2 MDE Variable Specifications

In the adolescent depression module of NSDUH, respondents aged 12 to 17 were asked a series of introductory questions to determine whether they had a worst period of time where they experienced feeling sad, empty, depressed, discouraged, or a loss of interest. If respondents fit certain criteria based on the routing logic found in these introductory questions, then they were asked the questions related to the nine attributes (symptoms) of MDE. To demonstrate the

responses that would lead respondents to be asked the MDE attributes questions based on these introductory questions, a flowchart using the youth questions is included as [Figure G.1](#). The questions shown in the flowchart refer to the youth depression-associated question name from the computer-assisted interviewing (CAI) instrument specifications as well as the corresponding edited variable name to assist users in mapping the information back to the CAI. The flowchart does not show responses that would lead to a respondent not being asked the MDE attribute questions or being sent to the next section of the questionnaire.

**Figure G.1 Routing Logic Prior to Youth Major Depressive Episode (MDE) Attribute Questions**

G-3

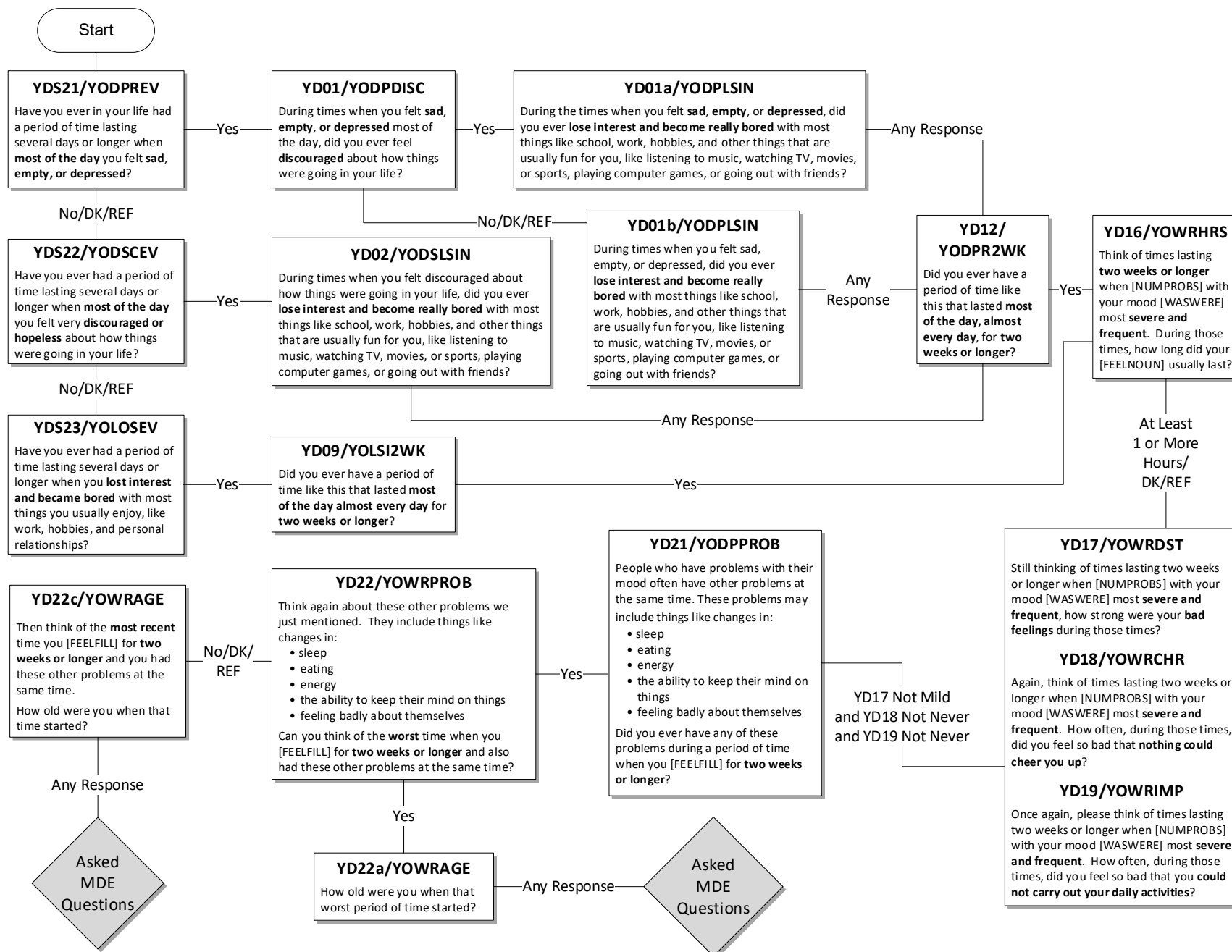

The questions showing the nine attributes of MDE refer to the worst period of time the respondent has had that stood out in the respondent's mind, or, if the respondent did not recall a worst period of time, the questions refer to the most recent period of time when the respondent experienced any or all of the following: sadness, discouragement, or lack of interest in most things. These questions were asked once a youth respondent was routed through the CAI as indicated in the flowchart. **It should be noted that no exclusions were made for MDE caused by medical illness, bereavement, or substance use disorders.**

The coding specifications below for all recoded MDE variables include in parentheses both the youth depression-associated question name from the CAI instrument specifications and the corresponding edited variable name to assist users in mapping the information back to the CAI.

Respondents were classified with lifetime MDE (YMDEL=1) if they had at least five of the nine attributes where at least one of the criteria is a depressed mood or loss of interest or pleasure in daily activities (DSMMDEAY/YODSMMDE=1). Respondents were classified with not having lifetime MDE (YMDEL=2) if they met either of these conditions:

1. Reported experiencing fewer than five out of the nine criteria used to classify youths as having had MDE in their lifetime (DSMMDEAY/YODSMMDE=2).
2. If the number of criteria is unknown (DSMMDEAY/YODSMMDE=94, 97, and 98) and the respondent reported at least one of the following:
  - a. Never having had a period of time lasting several days or longer when felt sad, empty, or depressed (YDS21/YODPREV =2); discouraged about how things were going in life (YDS22/YODSCEV =2); and lost interest in most things usually enjoyable (YDS23/YOLOSEV =2).
  - b. Experienced the feelings in (a), but they did not last most of the day, nearly every day for 2 weeks or longer (YD09/YOLSI2WK=2) or (YD12/YODPR2WK=2).
  - c. Experienced the feelings in (a) most of the day, nearly every day for 2 weeks or longer, but the feelings lasted less than an hour when mood was most severe and frequent (YD16/YOWRHRS=1).
  - d. Experienced the feelings in (a) most of the day, nearly every day for 2 weeks or longer for at least an hour during those times when mood was most severe and frequent, but emotional distress was mild (YD17/YOWRDST=1); there was never a time when emotional distress was so severe that respondent could not be cheered up (YD18/YOWRCHR=4); and there was never a time when emotional distress was so severe that respondent could not carry out daily activities (YD19/YOWRIMP=4).
  - e. Experienced the feelings in (a) most of the day, nearly every day for 2 weeks or longer for at least an hour and the severe distress was more than mild or at some point could not be cheered up or could not carry out daily activities, but never had any other problems during those weeks, such as changes in sleep, appetite, energy, the ability to concentrate and remember, or feelings of low self-worth (YD21/YODPPROB=2).

Respondents who were classified with lifetime MDE (YMDEL=1) and who reported that during the past 12 months they had a period of depression lasting 2 weeks or longer, while also having some of the other symptoms mentioned (YOPB2WK=1), were classified as having past year depression (YMDEYR=1). Respondents with no lifetime MDE (YMDEL=2) or respondents with lifetime MDE (YMDEL=1) but no period of depression lasting 2 weeks or longer while having other symptoms (YOPB2WK=2) were classified as not having past year MDE (YMDEYR=2). Otherwise, respondents were classified as system missing for lifetime or past year MDE if they had unknown depression information and/or they were aged 18 or older.

Respondents with lifetime MDE and respondents with recurrent thoughts of death or recurrent suicide ideation (D\_MDEA9Y/YO\_MDEA9=1), regardless of MDE classification, were guided through the remainder of the depression module. Because of this second criterion, variables for treatment of depression may have values for respondents who were not classified as having lifetime MDE. If the subpopulation of interest is respondents with lifetime MDE or past year MDE, these restrictions should be implemented in the analysis using the appropriate variables. Users who are interested in the suicide ideation data<sup>1</sup> from the depression modules should also be aware of the routing logic shown in [Figure G.1](#) because only a subset of respondents are asked the suicide-related questions.

### **G.3 MDE with Severe Impairment Variable Specifications**

The Sheehan Disability Scale (SDS) is used to measure impairment due to emotions, nerves, or mental health. Respondents classified as having had MDE in the past year were then asked questions from the SDS to measure the level of functional impairment in major life activities reported to be caused by the MDE in the past 12 months (Leon et al., 1997).

The youth SDS measures mental health-related impairment in four major life activities or role domains: (1) cause problems with your chores at home, (2) cause problems with your ability to do well at school or work, (3) cause problems with your ability to get along with your family during that time, and (4) cause problems with your ability to have a social life during that time. These four questions are assessed on a 0 to 10 visual analog scale with categories of “no interference” (0), “mild” (1-3), “moderate” (4-6), “severe” (7-9), and “very severe” (10).

The four SDS role domain variables (YOPSHMGT, YOPSWORK, YOPSRELS, and YOPSSOC, respectively) were recoded as follows: no interference = 1, mild = 2, moderate = 3, severe = 4, and very severe = 5. A maximum impairment score, YSDSOVRL, was then defined as the single highest severity level of role impairment across all four recoded SDS role domains (YSDSHOME, YSDSWRK, YSDSREL, and YSDSSOC). Youths with past year MDE (YMDEYR=1) and ratings greater than or equal to 7 on the original SDS scale (YSDSOVRL=4 or 5) were considered to have severe role impairment (MDEIMPY=1). Respondents aged 12 to 17 were classified as system missing if they had unknown impairment information for all four SDS domain variables, were not asked the question due to routing logic, and/or they were aged 18 or older.

---

<sup>1</sup> The youth suicide estimates presented in the 2022 Detailed Tables (CBHSQ, 2023c) are from the youth experiences module data, not the adolescent depression suicide module data.

#### **G.4 Analysis Weights and Variance Estimation Variables**

Estimates for lifetime and past year MDE and MDE with severe impairment were created for 2022 using the standard analysis weight (ANALWT2) and the variance estimation variables (VESTR and VEREP). For more information on the use of the weighting and variance estimation variables, see Section 14 in the main Introduction of the codebook.

## References

- American Psychiatric Association. (2013). *Diagnostic and statistical manual of mental disorders* (5th ed.).
- Center for Behavioral Health Statistics and Quality. (2023a). *2022 National Survey on Drug Use and Health (NSDUH): Methodological summary and definitions*. Substance Abuse and Mental Health Services Administration.
- Center for Behavioral Health Statistics and Quality. (2023b). *Key substance use and mental health indicators in the United States: Results from the 2022 National Survey on Drug Use and Health* (HHS Publication No. PEP23-07-01-006, NSDUH Series H-58). Substance Abuse and Mental Health Services Administration.
- Center for Behavioral Health Statistics and Quality. (2023c). *Results from the 2022 National Survey on Drug Use and Health: Detailed tables*. Substance Abuse and Mental Health Services Administration.
- Harvard School of Medicine. (2005). *Home page: National Comorbidity Survey (NCS)*. [Web page]. <https://www.hcp.med.harvard.edu/ncs/>
- Leon, A. C., Olfson, M., Portera, L., Farber, L., & Sheehan, D. V. (1997). Assessing psychiatric impairment in primary care with the Sheehan Disability Scale. *International Journal of Psychiatry in Medicine*, 27(2), 93-105.

## **Appendix H**

### **Variable Map for Analytic Codebook Variables**



The purpose of this appendix is to help the user determine the relationship between variables for the 2022 National Survey on Drug Use and Health. By searching for a variable listed within the codebook one may find the associated variables used in their creation, called parent variables. It should be noted, however, that not all parent variables listed in this appendix are included in the codebook.

In particular, many of these parent variables may be found in the Raw Data File and Codebook that was previously delivered to SAMHSA. Thus, if users of this appendix cannot find a parent variable on the Analytic File or in the associated Analytic File Codebook, they may wish to search the Raw Data File and Codebook.

Raw variables typically (though not always) have a two-letter prefix associated with the corresponding module. For example, the parent variables AL01 and ALREF in this appendix are raw variables from the alcohol module that begin with the prefix “AL” and are associated with the edited variable ALCEVER.

In contrast, parent variables that underwent editing or recoding will have a mnemonic name associated with them. For example, the parent variables ABODALC (abuse of or dependence on alcohol in the past year) and UDPYILL (abuse of or dependence on any illicit drug in the past year) are recoded variables that were used to create UDPYILAAL (abuse of or dependence on both alcohol and illicit drugs in the past year). Similarly, variables that were statistically imputed will have the prefix “IR” in the variable names. For example, the imputed alcohol recency-of-use variable IRALCRC served as the parent variable for ALCFLAG, ALCMON, and ALCYR.

In addition, users of this appendix need to be aware that this appendix may not constitute an exhaustive listing of all variables and the associated relationships with parent variables. In particular, not all parent variables that were used to create a given variable shown in the left-hand columns may be listed in this appendix.

**Table H.1 Variable Map with Parent Variables**

VARIABLE	PARENT
AALTMDE	AHBCHMDE
	ARELMDE
ACOUNMDE	ADCOUNS
	ADSEEDOC
ACTD1941	QD10B9
ACTD2001	QD10B1
ACTD4750	QD10B7
ACTD7590	QD10B3
ACTD9001	QD10B2
ACTDB4VN	QD10B5
ACTDEVER	QD10A
ACTDKOR	QD10B6
ACTDVIET	QD10B4
ACTDWWII	QD10B8
ADCOUNS	AD86A
ADDPDISC	AD01
ADDPDISC	AD01A
	AD01B
ADPPROB	AD21
ADDP2WK	AD12
ADDPREV	ASC21
ADDSCEV	ASC22
ADDSLSIN	AD02
ADFAMDOC	AD86A
ADHERBAL	AD86A
ADLOSEV	ASC23
ADLSI2WK	AD09
ADNURSE	AD86A
ADOCMDE	ADFAMDOC
	ADSEEDOC
ADOTHDOC	AD86A
ADOTHHLP	AD86A
ADOTHMHP	AD86A

VARIABLE	PARENT
ADOTHSP	ADP86ASC
ADPB2WK	AD38
ADPBAGE	AD37A
	AD37B
ADPBDLYA	AD28A
ADPBINTF	AD28
ADPBNUM	AD52
ADPBRMBR	AD37
ADPSDAYS	AD68
ADPSHMG	AD66A
ADPSRELS	AD66C
ADPSOC	AD66D
ADPSWORK	AD66B
ADPSYCH	AD86A
ADPSYMD	AD86A
ADRELIG	AD86A
ADRLANYR	ST011
ADRLNMAGE	STY01A
ADRLNMMFU	STY01D
ADRLNMYFU	STY01B
	STY01C
	STY01D
ADRLNMYR	STY01
ADRX12MO	AD86C
ADRXHLP	AD86E
ADRXNOW	AD86D
ADSEEDOC	AD86
ADSMMDA	DSMMDEA2
ADSOCWRK	AD86A
ADSUITPACOM	IRSUICTHNK
	IRSUIPLANYR
	IRSUITRYR
ADSUITPAYR	IRSUICTHNK

VARIABLE	PARENT
	IRSUIPLANYR
	IRSUITRYR
ADTMTHLP	AD86F
ADTMTNOW	AD86B
ADWRAGE	AD22A
	AD22C
ADWRCHR	AD18
ADWRCONC	AD26R
ADWRDBTR	AD26BB
ADWRDCSN	AD26S
ADWRDEPR	AD24A
ADWRDIET	AD26E1
ADWRDISC	AD24C
ADWRDLOT	AD26AA
ADWRDST	AD17
ADWRELES	AD26A
ADWREPOR	AD26B
ADWRENRG	AD26J
ADWRGAIN	AD26C
ADWRGNLB	AD26D
ADWRGROW	AD26C1
ADWRHRS	AD16
ADWRIMP	AD19
ADWRJINO	AD26O
ADWRJITT	AD26N
ADWRLOSE	AD26E
ADWRLSIN	AD24E
ADWRLSLB	AD26F
ADWRNOGD	AD26U
ADWRPLSR	AD24F
ADWRPREG	AD26C2
ADWRPROB	AD22
ADWRSATP	AD26EE

VARIABLE	PARENT
ADWRSLEP	AD26G
ADWRSLNO	AD26M
ADWRSLOW	AD26L
ADWRSMOR	AD26H
ADWRSPLN	AD26DD
ADWRSTHK	AD26CC
ADWRTHOT	AD26P
ADWRWRTH	AD26V
ADXRANYYR	ST012
ADXRNMAGE	STY02A
ADXRNMMFU	STY02D
ADXRNMYFU	STY02B
	STY02C
	STY02D
ADXRNMYR	STY02
AD_MDEA1	D_MDEA1
AD_MDEA2	D_MDEA2
AD_MDEA3	D_MDEA3
AD_MDEA4	D_MDEA4
AD_MDEA5	D_MDEA5
AD_MDEA6	D_MDEA6
AD_MDEA7	D_MDEA7
AD_MDEA8	D_MDEA8
AD_MDEA9	D_MDEA9
AGE	AGE1
	CALCAGE
	CONFIRM
AGE011	ROSAGE1
	ROSAGE10
	ROSAGE11
	ROSAGE12
	ROSAGE13
	ROSAGE14
	ROSAGE15
	ROSAGE16

VARIABLE	PARENT
	ROSAGE17
	ROSAGE18
	ROSAGE19
	ROSAGE2
	ROSAGE20
	ROSAGE21
	ROSAGE22
	ROSAGE23
	ROSAGE24
	ROSAGE25
	ROSAGE3
	ROSAGE4
	ROSAGE5
	ROSAGE6
	ROSAGE7
	ROSAGE8
	ROSAGE9
AGE1214	ROSAGE1
	ROSAGE10
	ROSAGE11
	ROSAGE12
	ROSAGE13
	ROSAGE14
	ROSAGE15
	ROSAGE16
	ROSAGE17
	ROSAGE18
	ROSAGE19
	ROSAGE2
	ROSAGE20
	ROSAGE21
	ROSAGE22
	ROSAGE23
	ROSAGE24
	ROSAGE25

VARIABLE	PARENT
	ROSAGE3
	ROSAGE4
	ROSAGE5
	ROSAGE6
	ROSAGE7
	ROSAGE8
	ROSAGE9
AGE1217	ROSAGE1
	ROSAGE10
	ROSAGE11
	ROSAGE12
	ROSAGE13
	ROSAGE14
	ROSAGE15
	ROSAGE16
	ROSAGE17
	ROSAGE18
	ROSAGE19
	ROSAGE2
	ROSAGE20
	ROSAGE21
	ROSAGE22
	ROSAGE23
	ROSAGE24
	ROSAGE25
	ROSAGE3
	ROSAGE4
	ROSAGE5
	ROSAGE6
	ROSAGE7
	ROSAGE8
	ROSAGE9
AGE1220	ROSAGE1
	ROSAGE10
	ROSAGE11

VARIABLE	PARENT
	ROSAGE12
	ROSAGE13
	ROSAGE14
	ROSAGE15
	ROSAGE16
	ROSAGE17
	ROSAGE18
	ROSAGE19
	ROSAGE2
	ROSAGE20
	ROSAGE21
	ROSAGE22
	ROSAGE23
	ROSAGE24
	ROSAGE25
	ROSAGE3
	ROSAGE4
	ROSAGE5
	ROSAGE6
	ROSAGE7
	ROSAGE8
	ROSAGE9
AGE15P	ROSAGE1
	ROSAGE10
	ROSAGE11
	ROSAGE12
	ROSAGE13
	ROSAGE14
	ROSAGE15
	ROSAGE16
	ROSAGE17
	ROSAGE18
	ROSAGE19
	ROSAGE2
	ROSAGE20

VARIABLE	PARENT
	ROSAGE21
	ROSAGE22
	ROSAGE23
	ROSAGE24
	ROSAGE25
	ROSAGE3
	ROSAGE4
	ROSAGE5
	ROSAGE6
	ROSAGE7
	ROSAGE8
	ROSAGE9
AGE1825	ROSAGE1
	ROSAGE10
	ROSAGE11
	ROSAGE12
	ROSAGE13
	ROSAGE14
	ROSAGE15
	ROSAGE16
	ROSAGE17
	ROSAGE18
	ROSAGE19
	ROSAGE2
	ROSAGE20
	ROSAGE21
	ROSAGE22
	ROSAGE23
	ROSAGE24
	ROSAGE25
	ROSAGE3
	ROSAGE4
	ROSAGE5
	ROSAGE6
	ROSAGE7

VARIABLE	PARENT
	ROSAGE8
	ROSAGE9
AGE1830	AGE
AGE2634	ROSAGE1
	ROSAGE10
	ROSAGE11
	ROSAGE12
	ROSAGE13
	ROSAGE14
	ROSAGE15
	ROSAGE16
	ROSAGE17
	ROSAGE18
	ROSAGE19
	ROSAGE2
	ROSAGE20
	ROSAGE21
	ROSAGE22
	ROSAGE23
	ROSAGE24
	ROSAGE25
	ROSAGE3
	ROSAGE4
	ROSAGE5
	ROSAGE6
	ROSAGE7
	ROSAGE8
	ROSAGE9
AGE3549	ROSAGE1
	ROSAGE10
	ROSAGE11
	ROSAGE12
	ROSAGE13
	ROSAGE14
	ROSAGE15



VARIABLE	PARENT
	INHALFLAG
AIRDUSTER	IN01II
AKSSLR6WRST	KSSLR6MAX
AL30EST	AL06DKRE
ALBSTWAY	ALFRAME3
ALCAGLST	LU08
ALCBNG30D	AL08
ALCDAYS	AL06
ALCEVER	AL01
	ALREF
ALCFLAG	IRALCRC
ALCMDAYS	IRALCFM
ALCMFU	AL02C
	AL02D
ALCMLU	LU08C
	LU08D
ALCMON	IRALCRC
ALCNUMDKPM	ALCUS30D
	IRALCFM
ALCREC	ALLAST3
	ALRECDK
	ALRECRE
ALCTRY	AL02
ALCUS30D	AL07
ALCYDAYS	IRALCFY
ALCYFU	AL02A
	AL02B
	AL02C
ALCYLU	LU08A
	LU08B
	LU08C
ALCYR	IRALCRC
ALCYRBFR	LU38
ALCYRTOT	TOTDRINK
ALDAYPMO	ALMONAVE

VARIABLE	PARENT
ALDAYPWK	ALWKAVE
ALDAYPYR	ALYRAVE
AMBIANYR	SV011
AMBINMAGE	SVY01A
AMBINMMFU	SVY01D
AMBINMYFU	SVY01B
	SVY01C
	SVY01D
AMBINMYR	SVY01
AMCRANYR	SV012
AMCRNMAGE	SVY02A
AMCRNMMFU	SVY02D
AMCRNMYFU	SVY02B
	SVY02C
	SVY02D
AMCRNMYR	SVY02
AMDEIMP	AMDEYR
	ASDSHOM2
	ASDSREL2
	ASDSSOC2
	ASDSWRK2
AMDELT	ADDPPOB
	ADDP2WK
	ADDPREV
	ADDSCEV
	ADLOSEV
	ADLSI2WK
	ADSMMDA
	ADWRCHR
	ADWRDST
	ADWRHRS
	ADWRIMP
AMDETXRX	ARXMDEYR
	ATXMDEYR
AMDEYR	ADPB2WK

VARIABLE	PARENT
	AMDELT
AMIPY	SMIPPPY
AMIRSUD5ANY	AMIPY
	UD5ILALANY
AMISUD5ANY	AMIPY
	UD5ILALANY
AMISUD5ANYO	AMIPY
	UD5ILALANY
AMYLNIEVER	AMYLNIT
	INHALFLAG
AMYLNIT	IN01A
ANURSMDE	ADNURSE
	ADSEEDOC
ANYEDUC3	YEDECLAS
	YEDERGLR
	YEDESPCL
ANYHLTIN	CAIDCHIP
	CHAMPUS
	HLTINNOS
	MEDICARE
	PRVHLTIN
ANYNDLREC	CONDLREC
	HRNDLREC
	METHNDLRC
	OTDGNDLRC
ANYNEDFLAG	COCNEDEVER
	HERNEDEVER
	IMFNEDFLAG
	MTHNEDEVER
	OTDGNEDL
ANYNEDYR	COCNEDYR
	HERNEDYR
	IMFNEDYR
	MTHNEDYR
	OTDGNDLRC

VARIABLE	PARENT
AOMDMDE	ADOTHDOC
	ADSEEDOC
AOMHMDE	ADOTHMHP
	ADOTHSP
	ADSEEDOC
AOTHMDE2	ADOTHHLP
	ADOTHSP
	ADSEEDOC
APPDRGMON	RK03
APPDRGMON2	APPDRGMON
APSY1MDE	ADPSYCH
	ADSEEDOC
APSY2MDE	ADPSYMD
	ADSEEDOC
APXRANYR	TR014
APXRNMAGE	TRY04A
APXRNMMFU	TRY04D
APXRNMYFU	TRY04B
	TRY04C
	TRY04D
APXRNMYR	TRY04
APZMANYR	TR013
APZMNMAGE	TRY03A
APZMNMFMU	TRY03D
APZMNMIFYU	TRY03B
	TRY03C
	TRY03D
APZMNMRYR	TRY03
ARELMDE	ADRELIG
	ADSEEDOC
ARGUPAR	YEYARGUP
ARXMDEYR	ADRX12MO
ASDSHOM2	ADPSHMGT
ASDSREL2	ADPSRELS
ASDSSOC2	ADPSSOC

VARIABLE	PARENT
ASDSWRK2	ADPSWORK
ASOCMDE	ADSEEDOC
	ADSOCWRK
ASTHMAAGE	HLTH37
ASTHMAEVR	HLTH2507
ASTHMANOW	HLTH38
ATVNANYR	TR021
ATVNNMAGE	TRY05A
ATVNNMMFU	TRY05D
ATVNNMYFU	TRY05B
	TRY05C
	TRY05D
ATVNNMYR	TRY05
ATXMDEYR	ADSEEDOC
AVGGRADE	YELSTGRD
AVNZANYR	PR061
AVNZNMAGE	PRY18A
AVNZNMMFU	PRY18D
AVNZNMYFU	PRY18B
	PRY18C
	PRY18D
AVNZNMYR	PRY18
BENZANYR	ST061
BENZNMAGE	STY19A
BENZNMMFU	STY19D
BENZNMYFU	STY19B
	STY19C
	STY19D
BENZNMYR	STY19
BIRDAY	BIRTHDATE
BIRMONTH	BIRTHDATE
BIRYEAR	BIRTHDATE
BKAGASLT	SP03D
BKARSON	SP03I
BKBURGL	SP03C

VARIABLE	PARENT
BKDRUG	SP03M
BKDRUNK	SP03K
BKDRVINP	SP03J
BKFRAUD	SP03P
BKLARCNY	SP03B
BKMURDER	SP03H
BKMVTHFT	SP03A
BKOTH	SP03Q
BKOTHOFF	SP03QSC
	SP03RSC
	SP03SSC
BKPOSTOB	SP03L
BKPROS	SP03N
BKRAPE	SP03G
BKROB	SP03F
BKSEXOFF	SP03O
BKSMASLT	SP03E
BLNT30C1	BL03
BLNT30C2	BL04
BLNT30DY	BL02A
	BL03A
	BL04A
BLNTAGE	BL08
BLNTEVER	BL01
BLNTMFU	BL08C
	BL08D
BLNTNOMJ	BL07
BLNTREC	BL02
BLNTYFU	BL08A
	BL08B
	BL08C
BMI	HTINCHES
	WTPOUNDS
BNGDRKMON	IRALCBNG30D
BNGDRMDAYS	IRALCBNG30D

VARIABLE	PARENT
BOOKED	SP01
BRTHDATE	AGE1
BUNLANYR	PR083
BUNLNMAGE	PRY28A
BUNLNMMFU	PRY28D
BUNLNMYFU	PRY28B
	PRY28C
	PRY28D
BUNLNMYR	PRY28
BUPRANYR	PR082
BUPRNMAGE	PRY27A
BUPRNMMFU	PRY27D
BUPRNMYFU	PRY27B
	PRY27C
	PRY27D
BUPRNMYR	PRY27
BUTIANYYR	SV041
BUTINMAGE	SVY12A
BUTINMMFU	SVY12D
BUTINMYFU	SVY12B
	SVY12C
	SVY12D
BUTINMYR	SVY12
BZOANYR	SEDANYR
	SEDOTNSP1
	SEDOTNSP2
	SEDOTNSP3
	SEDOTNSP4
	SEDOTNSP5
	SVBZOANYR
	TRBZOANYR
	TRQANYR
	TRQOTNSP1
	TRQOTNSP2
	TRQOTNSP3

VARIABLE	PARENT
	TRQOTNSP4
	TRQOTNSP5
BZONMYR	SEDNMYR
	SEDOTNSP1
	SEDOTNSP2
	SEDOTNSP3
	SEDOTNSP4
	SEDOTNSP5
	SVBZONMYR
	TRBZONMYR
	TRQNMYR
	TRQOTNSP1
	TRQOTNSP2
	TRQOTNSP3
	TRQOTNSP4
	TRQOTNSP5
CABINGAGE	CA11
CABINGEVR	CA10
CABINGMFU	CA11C
	CA11D
CABINGYFU	CA11A
	CA11B
	CA11C
CABLADDAG	HLTH27
CABLADDER	HLTH2601
CABLOOD	HLTH2602
CABLOODAG	HLTH28A
CABONE	HLTH2603
CABONEAGE	HLTH28B
CABPLACE	CA05A
CABRAIN	HLTH2604
CABRAINAG	HLTH28C
CABREASAG	HLTH28D
CABREAST	HLTH2605
CABUNDAG	CA05B

VARIABLE	PARENT
CABUYFRE	CA03
CABUYWHO	CA05
CACERVIX	HLTH2606
CACERVXAG	HLTH28E
CACOLON	HLTH2607
CACOLONAG	HLTH28F
CADRBAR	CA02B
CADR CAR	CA02B
CADREVNT	CA02B
CADRHOME	CA02B
CADRKCOCN	CA09
CADRKCOCN2	CADRKCOCN
CADRKDRUG	CA08
CADRKHALL	CA09
CADRKHALL2	CADRKHALL
CADRKHERN	CA09
CADRKHERN2	CADRKHERN
CADRKINHL	CA09
CADRKINHL2	CADRKINHL
CADRKMARJ	CA09
CADRKMARJ2	CADRKMARJ
CADRKMETH	CA09
CADRKMETH2	CADRKMETH
CADRLAST	CA01
CADROTH	CA02B
CADROTHM	CA02B
CADROTSP	CA02SC
CADRPEOP	CA02A
CADRPUBL	CA02B
CADRSCHL	CA02B
CAESOPHAG	HLTH28G
CAESOPHGS	HLTH2608
CAFRESP	CA07SC
CAFREWHO	CA07
CAGALLBAG	HLTH28H



VARIABLE	PARENT
CAGALLBLA	HLTH2609
CAGVMONY	CA04
CAGVWHO	CA06
CAIDCHIP	QHI02
	QHI02A
	QHI02V
CAKIDNEY	HLTH2610
CAKIDNYAG	HLTH28I
CALARYNX	HLTH2611
CALARYXAG	HLTH28J
CALEUKEM	HLTH2612
CALEUKMAG	HLTH28K
CALIVER	HLTH2613
CALIVERAG	HLTH28L
CALUNG	HLTH2614
CALUNGAGE	HLTH28M
CALYMPHAG	HLTH28N
CALYMPHOM	HLTH2615
CAMELANAG	HLTH28O
CAMELANOM	HLTH2616
CAMHPROB	CA17
CAMHPROB2	CAMHPROB
CAMHRCVR	CA18
CAMOUTH	HLTH2617
CAMOUTHAG	HLTH28P
CANCEREVR	HLTH2509
CANCERYR	HLTH29
CAOTHER	HLTH2630
CAOTHERAG	HLTH28CC
CAOTHERSP	HLTH260TSC
CAOVARY	HLTH2618
CAOVARYAG	HLTH28Q
CAPANCRAG	HLTH28R
CAPANCREA	HLTH2619
CAPROSTAG	HLTH28S

VARIABLE	PARENT
CAPROSTAT	HLTH2620
CARECTMAG	HLTH28T
CARECTUM	HLTH2621
CASKINDAG	HLTH28V
CASKINDK	HLTH2623
CASKINOAG	HLTH28U
CASKINOTH	HLTH2622
CASOFTTAG	HLTH28W
CASOFTTIS	HLTH2624
CASTOMACH	HLTH2625
CASTOMAGE	HLTH28X
CASUPROB	CA15
CASUPROB2	CASUPROB
CASURCVR	CA16
CATAG18	AGE
CATAG2	AGE
CATAG3	AGE
CATAG6	AGE
CATAG7	AGE
CATAGE	AGE
CATAGMH2	AGE
CATESTIAG	HLTH28Y
CATESTIS	HLTH2626
CATHROAT	HLTH2627
CATHROTAG	HLTH28Z
CATHYRDAG	HLTH28AA
CATHYROID	HLTH2628
CAUTERAGE	HLTH28BB
CAUTERUS	HLTH2629
CBDHMPEVR	CBDLIF
CBDHMPFLAG	IRCBDHMPREC
CBDHMPMON	IRCBDHMPREC
CBDHMPREC	CBDLAST
CBDHMPYR	IRCBDHMPREC
CC30EST	CC06DKRE

VARIABLE	PARENT
CCBSTWAY	CCFRAME3
CCDAYPMO	CCMONAVE
CCDAYPWK	CCWKAVE
CCDAYPYR	CCYRAVE
CDCGMO	CDFLAG
	CIGMON
CDNOCGMO	CDFLAG
	CIGMON
CDFLAG	IRCDUAGE
CELLNOTCL	CELL1
CELLWRKNG	CELL2
CG30EST	CG07DKRE
CGR30USE	CG38
CGRAGLST	LU07
CGRFLAG	IRCGRRC
CGRMDAYS	IRCGRFM
CGRMON	IRCGRRC
CGRYR	IRCGRRC
CHAMPUS	QHI03
CHMNDLREC	CONDLREC
	HRNDLREC
	METHNDLRC
CI30EST	CG38DKRE
CIG100LF	CG16A
CIG1PACK	CIGPDAY
CIG30AV	CG08
	CG10
CIG30USE	CG07
CIGAGE	CG16
CIGAGLST	LU03
CIGAREVR	CG34
	CGREF4
CIGARMFU	CG35C
	CG35D
	CGCR09A

VARIABLE	PARENT
CIGARMLU	LU07C
	LU07D
CIGARREC	CG36
	CG37
	CG37DK
	CG37RE
CIGARTRY	CG35
CIGARYFU	CG35A
	CG35B
	CG35C
	CGCR09
CIGARYLU	LU07A
	LU07B
	LU07C
CIGAVGD	CIG30AV
CIGAVGM	CIGAVGD
	IRCIGFM
CIGAVOID	DRCGE05
CIGCRAGP	DRCGE03
CIGCRAVE	DRCGE02
CIGDLLST	LU04
CIGDLMFU	CG16M1
	CG16M2
CIGDLMLU	LU04C
	LU04D
CIGDLYFU	CG16M1
	CG16Y1
	CG16Y2
CIGDLYLU	LU04A
	LU04B
	LU04C
CIGDLYMO	CG15
CIGEVER	CG01
	CGREF1
CIGFLAG	IRCIGRC

VARIABLE	PARENT
CIGFNLKE	DRCGE06B
CIGFNSMK	DRCGE06A
CIGINCRS	DRCGE16
CIGINCTL	DRCGE04
CIGINFLU	DRCGE14
CIGIRTBL	DRCGE01
CIGLOTMR	DRCGE18
CIGMDAYS	IRCIGFM
CIGMENTH30	CGMENTH1
CIGMFU	CG04C
	CG04D
CIGMLU	LU03C
	LU03D
CIGMON	IRCIGRC
CIGNMCHG	DRCGE12
CIGNOINF	DRCGE15
CIGPDAY	CIG30AV
	IRCIGFM
CIGPLANE	DRCGE07
CIGREC	CG05
	CG06
	CG06DK
	CG06RE
CIGREGDY	DRCGE09
CIGREGNM	DRCGE11
CIGREGWK	DRCGE10
CIGRNOUT	DRCGE08
CIGROLL30	CG14
CIGSATIS	DRCGE17
CIGSVLHR	DRCGE13
CIGTRY	CG04
CIGWAKE	DRCGE19A
	DRCGE19B
CIGYFU	CG04A
	CG04B

VARIABLE	PARENT
	CG04C
CIGYLU	LU03A
	LU03B
	LU03C
CIGYR	IRCIGRC
CIGYRBFR	LU37
CIRROSAGE	HLTH34
CIRROSEVR	HLTH2504
CLEFLU	IN01B
CLEFLUEVER	CLEFLU
	INHALFLAG
CLZMANYR	TR024
CLZMNMAGE	TRY08A
CLZMNMFMU	TRY08D
CLZMNMUFU	TRY08B
	TRY08C
	TRY08D
CLZMNMUR	TRY08
CMPTOLD	FIDBF10
CNCTANYR	ST033
CNCTNMAGE	STY09A
CNCTNMFMU	STY09D
CNCTNMUFU	STY09B
	STY09C
	STY09D
CNCTNMUR	STY09
CNSANYR	COCYR
	METHAMUR
	STMANYR
CNSNMMON	COCOMON
	METHAMMON
	STMNMMON
CNSNMUR	COCYR
	METHAMUR
	STMNMUR

VARIABLE	PARENT
COALCUSE	COV2
COCAGE	CC02
COCAGLST	LU09
COCEVER	CC01
	CCREF
COCFLAG	IRCOCRC
COCLALCUSE	COALCUSE
COCLDRGUSE	CODRGUSE
COCLFINANC	COFINANC
COCLNEGMH	CONEGMH
COCMDAYS	IRCOCFM
COCMFU	CC03C
	CC03D
COCMLU	LU09C
	LU09D
COCMON	IRCOCRC
COCNEDEVER	COCFLAG
	COCNEEDL
COCNEDYR	COCYR
	CONDLREC
COCNEEDL	SD05
COCREC	CCLAST3
	CCRECDK
	CCRECRE
COCUS30A	CC06
COCYDAYS	IRCOCFY
COCYFU	CC03A
	CC03B
	CC03C
COCYLU	LU09A
	LU09B
	LU09C
COCYR	IRCOCRC
COCYRBFR	LU39
COCYRTOT	TOTCOKE

VARIABLE	PARENT
CODNANYR	PR052
CODNNMAGE	PRY17A
CODNNMMFU	PRY17D
CODNNMYFU	PRY17B
	PRY17C
	PRY17D
CODNNMYR	PRY17
CODRGUSE	COV3
COFINANC	COV4
COHCAPTDL	COV8B
COHCAPTDL2	COHCAPTDL
COHCRXDL	COV8C
COHCRXDL2	COHCRXDL
COHCSVHLT	COV8D
COHCSVHLT2	COHCSVHLT
COHCTELE	COV8A
COHCTELE2	COHCTELE
COHOMLSS	COV5
COHOMLSS2	COHOMLSS
COLDMEDS	SD01
COLDREC	SD02
COLDYR1	SD02SC1
COLDYR2	SD02SC2
COLDYR3	SD02SC3
COLDYR4	SD02SC4
COLDYR5	SD02SC5
COLLAGES	AGE
COMBATPY	QD10C
COMHAPTDL	COV6B
COMHAPTDL2	COMHAPTDL
COMHRXDL	COV6C
COMHRXDL2	COMHRXDL
COMHSVHLT	COV6D
COMHSVHLT2	COMHSVHLT
COMHTELE	COV6A

VARIABLE	PARENT
COMHTELE2	COMHTELE
CONDLREC	SD06
CONEGMH	COV1
COOPINT	FIDBF04
COPDAGE	HLTH33
COPDEVER	HLTH2503
COSUAPTDL	COV7B
COSUAPTDL2	COSUAPTDL
COSUIPLNYR	COV10
COSUITHNK	COV9
COSUITRYR	COV11
COSURXDL	COV7C
COSURXDL2	COSURXDL
COSUSVHLT	COV7D
COSUSVHLT2	COSUSVHLT
COSUTELE	COV7A
COSUTELE2	COSUTELE
COUTYP1	RUCC03
COUTYP2	COUTYP1
COUTYP3	RUCC13
COUTYP4	COUTYP3
CPRES	FIDBF06
CR30EST	CK06DKRE
CRAKREC	CKLAST3
	CKRECDK
	CKRECRE
CRBSTWAY	CKFRAME3
CRDAYPMO	CKMONAVE
CRDAYPWK	CKWKAVE
CRDAYPYR	CKYRAVE
CRKAGE	CK02
CRKAGLST	LU10
CRKEVER	CK01
	CKREF
CRKFLAG	IRCRKRC

VARIABLE	PARENT
CRKMDAYS	IRCRKFM
CRKMFU	CK03C
	CK03D
CRKMLU	LU10C
	LU10D
CRKMON	IRCRKRC
CRKUS30A	CK06
CRKYDAYS	IRCRKFY
CRKYFU	CK03A
	CK03B
	CK03C
CRKYL	LU10A
	LU10B
	LU10C
CRKYR	IRCRKRC
CRKYRTOT	TOTCRACK
CYBNANYYR	TR041
CYBNNMAGE	TRY11A
CYBNNMMFU	TRY11D
CYBNNMYFU	TRY11B
	TRY11C
	TRY11D
CYBNNMYR	TRY11
DAMTFXFLAG	IRDAMTFXREC
DAMTFXMON	IRDAMTFXREC
DAMTFXREC	LS34
DAMTFXYR	IRDAMTFXREC
DCIGMON	IRCIGFM
DDRXYNYR	ST062
DDRXYNMAGE	STY20A
DDRXYNMMFU	STY20D
DDRXYNMYFU	STY20B
	STY20C
	STY20D
DDRXYNMYR	STY20

VARIABLE	PARENT
DETADAGE	AGE
DETALAGE	AGE
DEXDANYYR	ST013
DEXDNMAGE	STY03A
DEXDNMMFU	STY03D
DEXDNMYFU	STY03B
	STY03C
	STY03D
DEXDNMYR	STY03
DIABETEAG	HLTH32
DIABETEVR	HLTH2502
DIFGETCOC	RK02C
DIFGETCRK	RK02D
DIFGETHER	RK02E
DIFGETLSD	RK02B
DIFGETMRJ	RK02A
DIFOBTB	DIFGETCOC
DIFOBTB	DIFGETCRK
DIFOBTHER	DIFGETHER
DIFOBTLSD	DIFGETLSD
DIFOBTMRJ	DIFGETMRJ
DIVISION	DIVISION
DIZMANYYR	TR032
DIZMNMAGE	TRY10A
DIZMNNMMFU	TRY10D
DIZMNNMYFU	TRY10B
	TRY10C
	TRY10D
DIZMNNMYR	TRY10
DLHMANYYR	PR102
DLHMNMAGE	PRY34A
DLHMNNMMFU	PRY34D
DLHMNNMYFU	PRY34B
	PRY34C
	PRY34D

VARIABLE	PARENT
DLHMNNMYR	PRY34
DMERANYYR	ST054
DMERNMAGE	STY18A
DMERNMMFU	STY18D
DMERNMYFU	STY18B
	STY18C
	STY18D
DMERNMYR	STY18
DMPDANYYR	ST053
DMPDNMAGE	STY17A
DMPDNMMFU	STY17D
DMPDNMYFU	STY17B
	STY17C
	STY17D
DMPDNMYR	STY17
DMRLANYYR	PR101
DMRLNMAGE	PRY33A
DMRLNMMFU	PRY33D
DMRLNMYFU	PRY33B
	PRY33C
	PRY33D
DMRLNMYR	PRY33
DMTAMTFXY	LS01J
DPROANYYR	ST063
DPRONMAGE	STY21A
DPRONMMFU	STY21D
DPRONMYFU	STY21B
	STY21C
	STY21D
DPRONMYR	STY21
DRPRVME3	YEPVNTYR
DRVINAGE	AGE
DRVINALCO	SP06A
DRVINALCO2	DRVINALCO
DRVINALDRG	DRVINALCO2

VARIABLE	PARENT
	DRVINDRG
DRVINALON	SP06H
DRVINCOCN	SP06C
DRVINDETAG	AGE
DRVINDRG	DRVINCOCN
	DRVINHALL
	DRVINHERN
	DRVININHL
	DRVINMARJ
	DRVINMETH
DRVINDROT MJ	DRVINCOCN
	DRVINHALL
	DRVINHERN
	DRVININHL
	DRVINMETH
DRVINHALL	SP06E
DRVINHERN	SP06D
DRVININHL	SP06F
DRVINMARJ	SP06B
DRVINMARJ2	DRVINMARJ
DRVINMETH	SP06G
DSTCHR12	DSNOCHR
DSTCHR30	NOCHR30
DSTEFF12	DSEFFORT
DSTEFF30	EFFORT30
DSTHOP12	DSHOPE
DSTHOP30	HOPE30
DSTNGD12	DSDOWN
DSTNGD30	DOWN30
DSTNRV12	DSNERV1
DSTNRV30	NERVE30
DSTRST12	DSFIDG
DSTRST30	FIDG30
DSTWORST	WORST30
DURGANYYR	PR071

VARIABLE	PARENT
DURGNMAGE	PRY23A
DURGNMMFU	PRY23D
DURGNMYFU	PRY23B
	PRY23C
	PRY23D
DURGNMYR	PRY23
DXAMANYYR	ST021
DXAMNMAGE	STY04A
DXAMNMMFU	STY04D
DXAMNMYFU	STY04B
	STY04C
	STY04D
DXAMNMYR	STY04
DYTRANYYR	ST034
DYTRNMAGE	STY10A
DYTRNMMFU	STY10D
DYTRNMYFU	STY10B
	STY10C
	STY10D
DYTRNMYR	STY10
ECSTMOAGE	LS17
ECSTMOAGL	LU15
ECSTM OFLAG	IRECSTMOREC
ECSTMOLLY	LS01F
	LSREF3
ECSTMOMFU	LS20
	LS21
ECSTMOMLU	LU15C
	LU15D
ECSTMOMON	IRECSTMOREC
ECSTMOREC	LS22
ECSTMOYFU	LS18
	LS19
	LS20
ECSTMOYLU	LU15A

VARIABLE	PARENT
	LU15B
	LU15C
ECSTMOYR	IRECSTMOREC
EDFAM18	ROSAGE1
	ROSAGE10
	ROSAGE11
	ROSAGE12
	ROSAGE13
	ROSAGE14
	ROSAGE15
	ROSAGE16
	ROSAGE17
	ROSAGE18
	ROSAGE19
	ROSAGE2
	ROSAGE20
	ROSAGE21
	ROSAGE22
	ROSAGE23
	ROSAGE24
	ROSAGE25
	ROSAGE3
	ROSAGE4
	ROSAGE5
	ROSAGE6
	ROSAGE7
	ROSAGE8
	ROSAGE9
	ROSRLTD1
	ROSRLTD10
	ROSRLTD11
	ROSRLTD12
	ROSRLTD13
	ROSRLTD14
	ROSRLTD15

VARIABLE	PARENT
	ROSRLTD16
	ROSRLTD17
	ROSRLTD18
	ROSRLTD19
	ROSRLTD2
	ROSRLTD20
	ROSRLTD21
	ROSRLTD22
	ROSRLTD23
	ROSRLTD24
	ROSRLTD25
	ROSRLTD3
	ROSRLTD4
	ROSRLTD5
	ROSRLTD6
	ROSRLTD7
	ROSRLTD8
	ROSRLTD9
EDSEVPNRMIS	EDUD5PNRMIS
	PNRNMYR
	UDPRAVWHERN
	UDPRAVWOTHER
	UDPRAVWP NRL
	UDPRFMLYCTD
	UDPRFMLYPRB
	UDPRGETHURT
	UDPRHLTHCTD
	UDPRLESSEFF
	UDPRLRGAMTS
	UDPRMNTLCTD
	UDPRNEEDMOR
	UDPRNOTSTOP
	UDPRSTOPACT
	UDPRSTRURGE

VARIABLE	PARENT
	UDPRTIMEGET
	UDPRTIMEUSE
	UDPRWANTBAD
	UDPRWDCRAM P
	UDPRWDDIARR
	UDPRWDFEVER
	UDPRWDFLBLU
	UDPRWDRUNNY
	UDPRWDSLEEP
	UDPRWDSWEAT
	UDPRWDVOMIT
	UDPRWDYAWNS
	UDPRWORKPRB
	UDPRWSHSTOP
EDSEVPNRUNM	EDUD5PNRUNM
	PNRANYR
	PNRNMYR
	UDPRFMLYCTD
	UDPRFMLYPRB
	UDPRGETHURT
	UDPRHLTHCTD
	UDPRLRGAMTS
	UDPRMNTLCTD
	UDPRNOTSTOP
	UDPRSTOPACT
	UDPRSTRURGE
	UDPRTIMEGET
	UDPRTIMEUSE
	UDPRWANTBAD
	UDPRWORKPRB
	UDPRWSHSTOP

VARIABLE	PARENT
EDSEVSEDMIS	EDUD5SEDMIS
	SEDNMYR
	UDSVAVWALCO
	UDSVAVWOTHER
	UDSVAVWSVTR
	UDSVFMLYCTD
	UDSVFMLYPRB
	UDSVGETHURT
	UDSVHLTHCTD
	UDSVLESSEFF
	UDSVLRGAMTS
	UDSVMNTLCTD
	UDSVNEEDMOR
	UDSVNOTSTOP
	UDSVSTOPACT
	UDSVSTRURGE
	UDSVTIMEGET
	UDSVTIMEUSE
	UDSVWANTBAD
	UDSVWDFLANX
	UDSVWDHALUC
	UDSVWDSITST
	UDSVWDSLEEP
	UDSVWDSWEAT
	UDSVWDSZURE
	UDSVWDTRMBL
	UDSVWDVOMIT
	UDSVWORKPRB

VARIABLE	PARENT
	UDSVWSHSTOP
EDSEVSEDUNM	EDUD5SEDUNM
	SEDANYR
	SEDNMYR
	UDSVFMLYCTD
	UDSVFMLYPRB
	UDSVGETHURT
	UDSVHLTHCTD
	UDSVLRGAMTS
	UDSVMNTLCTD
	UDSVNOTSTOP
	UDSVSTOPACT
	UDSVSTRURGE
	UDSVTIMEGET
	UDSVTIMEUSE
	UDSVWANTB D
	UDSVWORKPR B
	UDSVWSHSTOP
EDSEVSTMMIS	EDUD5STMMIS
	STMNMYR
	UDSTAVWCOC N
	UDSTAVWMET H
	UDSTAVWOTH R
	UDSTAVWSTIM
	UDSTFMLYCTD
	UDSTFMLYPRB
	UDSTGETHURT
	UDSTHLTHCTD
	UDSTLESSEFF
	UDSTLRGAMTS
	UDSTMNTLCTD
	UDSTNEEDMOR

VARIABLE	PARENT
	UDSTNOTSTOP
	UDSTSTOPACT
	UDSTSTRURGE
	UDSTTIMEGET
	UDSTTIMEUSE
	UDSTWANTB D
	UDSTWDDREA M
	UDSTWDFLBU
	UDSTWDHNGR Y
	UDSTWDSITST
	UDSTWDSLEEP
	UDSTWDTIRED
	UDSTWORKPRB
	UDSTWSHSTOP
EDSEVSTMUNM	EDUD5STMUN M
	STMANYR
	STMNMYR
	UDSTFMLYCTD
	UDSTFMLYPRB
	UDSTGETHURT
	UDSTHLTHCTD
	UDSTLRGAMTS
	UDSTMNTLCTD
	UDSTNOTSTOP
	UDSTSTOPACT
	UDSTSTRURGE
	UDSTTIMEGET
	UDSTTIMEUSE
	UDSTWANTB D
	UDSTWORKPRB
	UDSTWSHSTOP
EDSEVTRQMIS	EDUD5TRQMIS

VARIABLE	PARENT
	TRQNMYR
	UDTRAVWALC O
	UDTRAVWOTH R
	UDTRAVWSVT R
	UDTRFMLYCTD
	UDTRFMLYPRB
	UDTRGETHURT
	UDTRHLTHCTD
	UDTRLESSEFF
	UDTRLRGAMTS
	UDTRMNTLCTD
	UDTRNEEDMO R
	UDTRNOTSTOP
	UDTRSTOPACT
	UDTRSTRURGE
	UDTRTIMEGET
	UDTRTIMEUSE
	UDTRWANTB D
	UDTRWDFLAN X
	UDTRWDHALU C
	UDTRWDSITST
	UDTRWDSLEEP
	UDTRWDSWEA T
	UDTRWDSZURE
	UDTRWDTRMB L
	UDTRWDVOMI T
	UDTRWORKPR B
	UDTRWSHSTOP

VARIABLE	PARENT
EDSEVTRQUNM	EDUD5TRQUNM
	TRQANYR
	TRQNMYR
	UDTRFMLYCTD
	UDTRFMLYPRB
	UDTRGETHURT
	UDTRHLTHCTD
	UDTRLRGAMTS
	UDTRMNTLCTD
	UDTRNOTSTOP
	UDTRSTOPACT
	UDTRSTRURGE
	UDTRTIMEGET
	UDTRTIMEUSE
	UDTRWANTBAD
	UDTRWORKPRB
	UDTRWSHSTOP
EDUCAGE	AGE
EDUD5PNRMIS	PNRNMYR
	UDPRAVWHERN
	UDPRAVWOTHER
	UDPRAVWP NRL
	UDPRFMLYCTD
	UDPRFMLYPRB
	UDPRGETHURT
	UDPRHLTHCTD
	UDPRLESSEFF
	UDPRLRGAMTS
	UDPRMNTLCTD
	UDPRNEEDMOR
	UDPRNOTSTOP
	UDPRSTOPACT

VARIABLE	PARENT
	UDPRSTRURGE
	UDPRTIMEGET
	UDPRTIMEUSE
	UDPRWANTBAD
	UDPRWDCRAM P
	UDPRWDDIARR
	UDPRWDFEVER
	UDPRWDFLBU
	UDPRWDRUNNY
	UDPRWDSLEEP
	UDPRWDSWEAT
	UDPRWDVOMIT
	UDPRWDYAWNS
	UDPRWORKPRB
	UDPRWSHSTOP
EDUD5PNRUNM	PNRANYR
	PNRNMYR
	UDPRFMLYCTD
	UDPRFMLYPRB
	UDPRGETHURT
	UDPRHLTHCTD
	UDPRLRGAMTS
	UDPRMNTLCTD
	UDPRNOTSTOP
	UDPRSTOPACT
	UDPRSTRURGE
	UDPRTIMEGET
	UDPRTIMEUSE
	UDPRWANTBAD
	UDPRWORKPRB
	UDPRWSHSTOP

VARIABLE	PARENT
EDUD5SEDMIS	SEDNMYR
	UDSVAVWALCO
	UDSVAVWOTHER
	UDSVAVWSVTR
	UDSVFMLYCTD
	UDSVFMLYPRB
	UDSVGETHURT
	UDSVHLTHCTD
	UDSVLESSEFF
	UDSVLRGAMTS
	UDSVMNTLCTD
	UDSVNEEDMOR
	UDSVNOTSTOP
	UDSVSTOPACT
	UDSVSTRURGE
	UDSVTIMEGET
	UDSVTIMEUSE
	UDSVWANTBAD
	UDSVWDFLANX
	UDSVWDHALUC
	UDSVWDSITST
	UDSVWDSLEEP
	UDSVWDSWEAT
	UDSVWDSZURE
	UDSVWDTRMBL
	UDSVWDVOMIT
	UDSVWORKPRB
	UDSVWSHSTOP



VARIABLE	PARENT
EDUD5SEDUNM	SEDANYR
	SEDNMYR
	UDSVFMLYCTD
	UDSVFMLYPRB
	UDSVGETHURT
	UDSVHLTHCTD
	UDSVLRGAMTS
	UDSVMNTLCTD
	UDSVNOTSTOP
	UDSVSTOPACT
	UDSVSTRURGE
	UDSVTIMEGET
	UDSVTIMEUSE
	UDSVWANTBA D
	UDSVWORKPR B
	UDSVWSHSTOP
EDUD5STMMIS	DPSTACNTED
	DPSTACTVED
	DPSTBDLYED
	DPSTBLUEED
	DPSTCANTED
	DPSTFEELED
	DPSTGETED
	DPSTHURTED
	DPSTLESSED
	DPSTLRGRED
	DPSTMCNTED
	DPSTMOREED
	DPSTPCNTED
	DPSTSERIED
	DPSTURGEED
	DPSTUSE_1ED
	DPSTUSE_2ED
	DPSTUSE_3ED

VARIABLE	PARENT
	DPSTWD_1ED
	DPSTWD_2ED
	DPSTWD_3ED
	DPSTWD_4ED
	DPSTWD_5ED
	DPSTWISHED
	SDSTURGEED
	STIMCUTEV
	STIMEMCTD
	STIMFLBLU
	STIMFMCTD
	STIMGTOVR
	STIMKPLMT
	STIMLOTTM
	STIMLSACT
	STIMLSEFX
	STIMNDMOR
	STIMPDANG
	STIMPHCTD
	STIMSERPB
	STIMWD2SX
	STMNMYR
	UDSTAVWCOC N
	UDSTAVWMET H
	UDSTAVWOTH R
	UDSTAVWSTIM
	UDSTFMLYCTD
	UDSTFMLYPRB
	UDSTGETHURT
	UDSTHLTHCTD
	UDSTLESSEFF
	UDSTLRGAMTS
	UDSTMNTLCTD

VARIABLE	PARENT
	UDSTNEEDMOR
	UDSTNOTSTOP
	UDSTSTOPACT
	UDSTSTRURGE
	UDSTTIMEGET
	UDSTTIMEUSE
	UDSTWANTBA D
	UDSTWDDREA M
	UDSTWDFLBLU
	UDSTWDHNGR Y
	UDSTWDSITST
	UDSTWDSLEEP
	UDSTWDTIRED
	UDSTWORKPRB
	UDSTWSHSTOP
EDUD5STMUNM	STMANYR
	STMNMYR
	UDSTFMLYCTD
	UDSTFMLYPRB
	UDSTGETHURT
	UDSTHLTHCTD
	UDSTLRGAMTS
	UDSTMNTLCTD
	UDSTNOTSTOP
	UDSTSTOPACT
	UDSTSTRURGE
	UDSTTIMEGET
	UDSTTIMEUSE
	UDSTWANTBA D
	UDSTWORKPRB
	UDSTWSHSTOP
EDUD5TRQMIS	TRQNMYR

VARIABLE	PARENT
	UDTRAVWALC O
	UDTRAVWOTH R
	UDTRAVWSVT R
	UDTRFMLYCTD
	UDTRFMLYPRB
	UDTRGETHURT
	UDTRHLTHCTD
	UDTRLESSEFF
	UDTRLRGAMTS
	UDTRMNTLCTD
	UDTRNEEDMO R
	UDTRNOTSTOP
	UDTRSTOPACT
	UDTRSTRURGE
	UDTRTIMEGET
	UDTRTIMEUSE
	UDTRWANTBA D
	UDTRWDFLAN X
	UDTRWDHALU C
	UDTRWDSITST
	UDTRWDSLEEP
	UDTRWDSWEA T
	UDTRWDSZURE
	UDTRWDTRMB L
	UDTRWDVOMI T
	UDTRWORKPR B
	UDTRWSHSTOP
EDUD5TRQUNM	TRQANYR

VARIABLE	PARENT
	TRQNMYR
	UDTRFMLYCTD
	UDTRFMLYPRB
	UDTRGETHURT
	UDTRHLTHCTD
	UDTRLRGAMTS
	UDTRMNTLCTD
	UDTRNOTSTOP
	UDTRSTOPACT
	UDTRSTRURGE
	UDTRTIMEGET
	UDTRTIMEUSE
	UDTRWANTBA D
	UDTRWORKPR B
	UDTRWSHSTOP
EDUFULPAR	QD19
EDUHGHEDT	EDUHIGHST
EDUHIGHCAT	IREDUHIGHST
EDUHIGHST	QD11
EDUSCHGRD	QD18
EDUSCHLGO	QD17
	QD17A
	QD17B
EDUSCKCOM	QD20
	QD20DKRE
EDUSCKEST	QD20DKRE
EDUSCKMON	QD20
EDUSKPCOM	QD21
	QD21DKRE
EDUSKPEST	QD21DKRE
EDUSKPMON	QD21
EIAGE	AGE1
	CALCAGE
	CONFIRM

VARIABLE	PARENT
EIBDATE	AGE1
ELIGALC2	ALCYR
	INTDATE
	IRALCDFU
	IRALCMFU
	IRALCYFU
ELIGCD2	INTDATE
	IRCD2DFU
	IRCD2MFU
	IRCD2YFU
ELIGCGR2	CGRYR
	INTDATE
	IRCGRDFU
	IRCGRMFU
	IRCGRYFU
ELIGCIG2	CIGYR
	INTDATE
	IRCIGDFU
	IRCIGMFU
	IRCIGYFU
ELIGCOC2	COCYR
	INTDATE
	IRCOCDFU
	IRCOCMFU
	IRCOCYFU
ELIGCRK2	CRKYR
	INTDATE
	IRCRKDFU
	IRCRKMFU
	IRCRKYFU
ELIGECSTMO	ECSTMOYR
	INTDATE
	IRECSTMODFU
	IRECSTMOMFU
	IRECSTMOYFU

VARIABLE	PARENT
ELIGHALLUC	HALLUCYR
	INTDATE
	IRHALLUCDFU
	IRHALLUCMFU
	IRHALLUCYFU
ELIGHER2	HERYR
	INTDATE
	IRHERDFU
	IRHERMFU
	IRHERYFU
ELIGINHAL	INHALYR
	INTDATE
	IRINHALDFU
	IRINHALMFU
	IRINHAILYFU
ELIGLSD2	INTDATE
	IRLSDDFU
	IRLSDMFU
	IRLSDYFU
	LSDYR
ELIGMETHAM	INTDATE
	IRMETHAMDFU
	IRMETHAMMFU
	IRMETHAMYFU
	METHAMYR
ELIGMJ2	INTDATE
	IRMJDFU
	IRMJMFU
	IRMJYFU
	MRJYR
ELIGNICVAP	INTDATE
	IRNICVAPDFU
	IRNICVAPMFU
	IRNICVAPYFU
	NICVAPYR

VARIABLE	PARENT
ELIGPCP2	INTDATE
	IRPCPDFU
	IRPCPMFU
	IRPCPYFU
	PCPYR
ELIGSMKLSS	INTDATE
	IRSMKLSSDFU
	IRSMKLSSMFU
	IRSMKLSSYFU
	SMKLSSYR
ENRLCOLLFT	AGE
	EDUFULPAR
	EDUSCHGRD
	EDUSCHLGO
ENRLCOLLST	AGE
	EDUFULPAR
	EDUSCHGRD
	EDUSCHLGO
ETHER	IN01E
ETHEREVER	ETHER
	INHALFLAG
EXHMANYYR	PR103
EXHMNMAGE	PRY35A
EXHMNMMFU	PRY35D
EXHMNMYFU	PRY35B
	PRY35C
	PRY35D
EXHMNMYR	PRY35
F15_44	AGE
	IRSEX
F18_49	AGE
	IRSEX
FAMINC1	FINC1
	PINC1
FAMINC2	FINC2

VARIABLE	PARENT
	PINC2
FAMPMT	QI08N
FAMSKIP	ROSRLTD1
	ROSRLTD10
	ROSRLTD11
	ROSRLTD12
	ROSRLTD13
	ROSRLTD14
	ROSRLTD15
	ROSRLTD16
	ROSRLTD17
	ROSRLTD18
	ROSRLTD19
	ROSRLTD2
	ROSRLTD20
	ROSRLTD21
	ROSRLTD22
	ROSRLTD23
	ROSRLTD24
	ROSRLTD25
	ROSRLTD3
	ROSRLTD4
	ROSRLTD5
	ROSRLTD6
	ROSRLTD7
	ROSRLTD8
	ROSRLTD9
FAMSOC	QI01N
FAMSSI	QI03N
FAMSVC	QI10N
FELTMARKR	IN01H1
FENTANYYR	DURGANYYR
	FNRAANYYR
	FNTLANYYR
	PNROTNSP1

VARIABLE	PARENT
	PNROTNSP2
	PNROTNSP3
	PNROTNSP4
	PNROTNSP5
FENTNMYR	DURGNMYR
	FNANMYR
	FNTLNMYR
	PNROTNSP1
	PNROTNSP2
	PNROTNSP3
	PNROTNSP4
	PNROTNSP5
FIALCDAT	BRTHDATE
	INTDATE
	IRALCAGE
	IRALCDFU
	IRALCFM
	IRALCFY
	IRALCMFU
	IRALCRC
	IRALCYFU
FICD2DAT	BRTHDATE
	INTDATE
	IRCD2DFU
	IRCD2MFU
	IRCD2YFU
	IRCDUAGE
	IRCIGFM
	IRCIGRC
FICGRDAT	BRTHDATE
	INTDATE
	IRCGRAGE
	IRCGRDFU
	IRCGRFM
	IRCGRMFU

VARIABLE	PARENT
	IRCGRRC
	IRCGRYFU
FICIGDAT	BRTHDATE
	INTDATE
	IRCIGAGE
	IRCIGDFU
	IRCIGFM
	IRCIGMFU
	IRCIGRC
	IRCIGYFU
FICOCDAT	BRTHDATE
	INTDATE
	IRCOCAGE
	IRCOCDFU
	IRCOCFM
	IRCOCFY
	IRCOCMFU
	IRCOCRC
	IRCOCYFU
FICRKDAT	BRTHDATE
	INTDATE
	IRCRKAGE
	IRCRKDFU
	IRCRKFM
	IRCRKFY
	IRCRKMFU
	IRCRKRC
	IRCRKYFU
FIECSTMODAT	BRTHDATE
	INTDATE
	IRECSTMOAGE
	IRECSTMODFU
	IRECSTMOMFU
	IRECSTMOREC
	IRECSTMOYFU

VARIABLE	PARENT
FIHALLUCDAT	BRTHDATE
	INTDATE
	IRHALLUC30N
	IRHALLUCAGE
	IRHALLUCDFU
	IRHALLUCMFU
	IRHALLUCREC
	IRHALLUCYFQ
	IRHALLUCYFU
FIHERDAT	BRTHDATE
	INTDATE
	IRHERAGE
	IRHERDFU
	IRHERFM
	IRHERFY
	IRHERMFU
	IRHERRC
	IRHERYFU
FIINHALDAT	BRTHDATE
	INTDATE
	IRINHAL30N
	IRINHALAGE
	IRINHALDFU
	IRINHALMFU
	IRINHALREC
	IRINHALYFQ
	IRINHALYFU
FILSDDAT	BRTHDATE
	INTDATE
	IRLSDAGE
	IRLSDMFU
	IRLSDRC
	IRLSDYFU
	IRSLDDFU
FIMETHAMDAT	BRTHDATE

VARIABLE	PARENT
	INTDATE
	IRMETHAM30N
	IRMETHAMAGE
	IRMETHAMDFU
	IRMETHAMMFU
	IRMETHAMREC
	IRMETHAMYFQ
	IRMETHAMYFU
FIMJDAT	BRTHDATE
	INTDATE
	IRMJAGE
	IRMJDFU
	IRMJFM
	IRMJFY
	IRMJMFU
	IRMJRC
	IRMJYFU
FINC1	QI22
FINC2	QI23A
	QI23B
FINICVAPDAT	BRTHDATE
	INTDATE
	IRNICVAP30N
	IRNICVAPAGE
	IRNICVAPDFU
	IRNICVAPMFU
	IRNICVAPREC
	IRNICVAPYFU
FIPCPDAT	BRTHDATE
	INTDATE
	IRPCPAGE
	IRPCPDFU
	IRPCPMFU
	IRPCPRC
	IRPCPYFU

VARIABLE	PARENT
FIPNRDAT	BRTHDATE
	INTDATE
	IRPNRNM30FQ
	IRPNRNMAGE
	IRPNRNMDFU
	IRPNRNMINIT
	IRPNRNMMFU
	IRPNRNMIFYFU
FISEDDAT	BRTHDATE
	INTDATE
	IRSEDNM30FQ
	IRSEDNMAGE
	IRSEDNMDFU
	IRSEDNMINIT
	IRSEDNMMFU
	IRSEDNMYFU
FISMKLSSDAT	BRTHDATE
	INTDATE
	IRSMKLSS30N
	IRSMKLSSDFU
	IRSMKLSSMFU
	IRSMKLSSREC
	IRSMKLSSSTRY
	IRSMKLSSYFU
FISTMDAT	BRTHDATE
	INTDATE
	IRSTMNM30FQ
	IRSTMNMAGE
	IRSTMNMDFU
	IRSTMNMINIT
	IRSTMNMMFU
	IRSTMNMIFYFU
FITRQDAT	BRTHDATE
	INTDATE
	IRTRQNM30FQ

VARIABLE	PARENT
	IRTRQNMAGE
	IRTRQNMDFU
	IRTRQNMINIT
	IRTRQNMMFU
	IRTRQNMIFYFU
FLAZANYR	SV033
FLAZNMAGE	SVY09A
FLAZNMMFU	SVY09D
FLAZNMYFU	SVY09B
	SVY09C
	SVY09D
FLAZNMYR	SVY09
FLTMRKEVER	FELTMARKR
	INHALFLAG
FLVVAVEVR	VPFLIF
FLVVAPFLAG	IRFLVVAPREC
FLVVAPMON	IRFLVVAPREC
FLVVAPREC	VPFLREC
FLVVAPYR	IRFLVVAPREC
FMINC3	QI23A
	QI23B
FMLYINC3	FMINC3
	PRINC3
FMLYSIZE	ROSRLTD1
	ROSRLTD10
	ROSRLTD11
	ROSRLTD12
	ROSRLTD13
	ROSRLTD14
	ROSRLTD15
	ROSRLTD16
	ROSRLTD17
	ROSRLTD18
	ROSRLTD19
	ROSRLTD2

VARIABLE	PARENT
	ROSRLTD20
	ROSRLTD21
	ROSRLTD22
	ROSRLTD23
	ROSRLTD24
	ROSRLTD25
	ROSRLTD3
	ROSRLTD4
	ROSRLTD5
	ROSRLTD6
	ROSRLTD7
	ROSRLTD8
	ROSRLTD9
FNRAANYR	PR072
FNANMAGE	PRY24A
FNANMMFU	PRY24D
FNANMYFU	PRY24B
	PRY24C
	PRY24D
FNANMYR	PRY24
FNTLANYR	PR073
FNTLNAGE	PRY25A
FNTLNMMFU	PRY25D
FNTLNMYFU	PRY25B
	PRY25C
	PRY25D
FNTLNMYR	PRY25
FOCAANYR	ST051
FOCANMAGE	STY15A
FOCANMMFU	STY15D
FOCANMYFU	STY15B
	STY15C
	STY15D
FOCANMYR	STY15
FOXRANYR	ST052

VARIABLE	PARENT
FOXRNMAGE	STY16A
FOXRNMMFU	STY16D
FOXRNMYFU	STY16B
	STY16C
	STY16D
FOXRNMYR	STY16
FPIMFANYR	IMFYR
	IRFENTANYR
FPIMFNMYR	IMFYR
	IRFENTNMYR
FRDADLY2	YEFALDLY
FRDMEVR2	YEFMJEVR
FRDMJMON	YEFMJMO
FRDPCIG2	YEFKPCIG
FSTAMP	QI07N
FTNDDEPND	CIGMON
	CIGWAKE
FUALC18	IRALCAGE
FUALC21	IRALCAGE
FUCD218	IRCDUAGE
FUCD221	IRCDUAGE
FUCGR18	IRCGRAGE
FUCGR21	IRCGRAGE
FUCIG18	IRCIGAGE
FUCIG21	IRCIGAGE
FUCOC18	IRCOAGE
FUCOC21	IRCOAGE
FUCRK18	IRCRKAGE
FUCRK21	IRCRKAGE
FUECSTMO18	IRECSTMOAGE
FUECSTMO21	IRECSTMOAGE
FUHALLUC18	IRHALLUCAGE
FUHALLUC21	IRHALLUCAGE
FUHER18	IRHERAGE
FUHER21	IRHERAGE

VARIABLE	PARENT
FUINHAL18	IRINHALAGE
FUINHAL21	IRINHALAGE
FULSD18	IRLSDAGE
FULSD21	IRLSDAGE
FUMETHAM18	IRMETHAMAGE
FUMETHAM21	IRMETHAMAGE
FUMJ18	IRMJAGE
FUMJ21	IRMJAGE
FUNICVAP18	IRNICVAPAGE
FUNICVAP21	IRNICVAPAGE
FUPCP18	IRPCPAGE
FUPCP21	IRPCPAGE
FUPNRNM18	IRPNRNMAGE
FUPNRNM21	IRPNRNMAGE
FUSEDNM18	IRSEDNMAGE
FUSEDNM21	IRSEDNMAGE
FUSMKLSS18	IRSMKLSSTRY
FUSMKLSS21	IRSMKLSSTRY
FUSTMNM18	IRSTMNMAGE
FUSTMNM21	IRSTMNMAGE
FUTRQNM18	IRTRQNMAGE
FUTRQNM21	IRTRQNMAGE
F_18UP	AGE
	IRSEX
GAS	IN01C
GASEVER	GAS
	INHALFLAG
GHB	SD03
GHBFLAG	IRGHBREC
GHBMON	IRGHBREC
GHBREC	SD04
GHBYSR	IRGHBREC
GLUE	IN01D
GLUEEVER	GLUE
	INHALFLAG

VARIABLE	PARENT
GNNDCLEN	SD19
GNNDGET	SD21
	SD21SC
GNNDLSH1	SD18
GNNDLSH2	SD20
GNNDREUS	SD17
GOVTPROG	IRFAMPMT
	IRFAMSSI
	IRFAMSVC
	IRFSTAMP
GQTYPE	GQTYPE
GRPCNSL2	YESLFHLP
GRPHLTIN	QHI07
GRSKBNGDLY	RSKBNGDLY
GRSKBNGWK	RSKBNGWK
GRSKCIGPKD	RSKCIGPKD
GRSKCOCMON	RSKCOCMON
GRSKCOCWK	RSKCOCWK
GRSKHERTRY	RSKHERTRY
GRSKHERWK	RSKHERWK
GRSKLSDTRY	RSKLSDTRY
GRSKLSDWK	RSKLSDWK
GRSKMRJMON	RSKMRJMON
GRSKMRJWK	RSKMRJWK
HALLAGLST	LU12
HALLDYPMO	LSMONAV2
	LSMONAV3
	LSMONAV4
	LSMONAVE
HALLDYPWK	LSWKAV2
	LSWKAV3
	LSWKAV4
	LSWKAVE
HALLDYSYR	LSYRAV2
	LSYRAV3

VARIABLE	PARENT
	LSYRAV4
	LSYRAVE
HALLEASWY	LSFRAME3
	LSFRAME4
	LSFRAME5
	LSFRAME6
HALLMOLST	LU12C
	LU12D
HALLNDAYPM	IRHALLUC30N
HALLNDAYYR	IRHALLUCYFQ
HALLUC30E	LS04DKRE
	LS30DKRE
	LS31DKRE
	LS32DKRE
HALLUC30N	LS04
	LS30
	LS31
	LS32
HALLUCAGE	LS02
HALLUCEVR	DMTAMTFXY
	ECSTMOLLY
	HALLUCOTH
	KETMINESK
	LSD
	MESC
	PCP
	PEYOTE
	PSILCY
	SALVIADIV
HALLUCFLAG	IRHALLUCREC
HALLUCMFU	LS03C
	LS03D
HALLUCMON	IRHALLUCREC
HALLUCOT1	LS01SC1
HALLUCOT2	LS01SC2

VARIABLE	PARENT
HALLUCOT3	LS01SC3
HALLUCOT4	LS01SC4
HALLUCOT5	LS01SC5
HALLUCOTH	LS01H
HALLUCREC	LSLAST
	LSRECDK
	LSRECRE
HALLUCYFQ	TOTHALL
HALLUCYFU	LS03A
	LS03B
	LS03C
HALLUCYR	IRHALLUCREC
HALLYRLST	LU12A
	LU12B
	LU12C
HCPC14	IRPRREL
	ROSAGE1
	ROSAGE10
	ROSAGE11
	ROSAGE12
	ROSAGE13
	ROSAGE14
	ROSAGE15
	ROSAGE16
	ROSAGE17
	ROSAGE18
	ROSAGE19
	ROSAGE2
	ROSAGE20
	ROSAGE21
	ROSAGE22
	ROSAGE23
	ROSAGE24
	ROSAGE25
	ROSAGE3

VARIABLE	PARENT
	ROSAGE4
	ROSAGE5
	ROSAGE6
	ROSAGE7
	ROSAGE8
	ROSAGE9
	ROSRLTD1
	ROSRLTD10
	ROSRLTD11
	ROSRLTD12
	ROSRLTD13
	ROSRLTD14
	ROSRLTD15
	ROSRLTD16
	ROSRLTD17
	ROSRLTD18
	ROSRLTD19
	ROSRLTD2
	ROSRLTD20
	ROSRLTD21
	ROSRLTD22
	ROSRLTD23
	ROSRLTD24
	ROSRLTD25
	ROSRLTD3
	ROSRLTD4
	ROSRLTD5
	ROSRLTD6
	ROSRLTD7
	ROSRLTD8
	ROSRLTD9
HCPCC17	IRPRREL
	ROSAGE1
	ROSAGE10
	ROSAGE11

VARIABLE	PARENT
	ROSAGE12
	ROSAGE13
	ROSAGE14
	ROSAGE15
	ROSAGE16
	ROSAGE17
	ROSAGE18
	ROSAGE19
	ROSAGE2
	ROSAGE20
	ROSAGE21
	ROSAGE22
	ROSAGE23
	ROSAGE24
	ROSAGE25
	ROSAGE3
	ROSAGE4
	ROSAGE5
	ROSAGE6
	ROSAGE7
	ROSAGE8
	ROSAGE9
	ROSRLTD1
	ROSRLTD10
	ROSRLTD11
	ROSRLTD12
	ROSRLTD13
	ROSRLTD14
	ROSRLTD15
	ROSRLTD16
	ROSRLTD17
	ROSRLTD18
	ROSRLTD19
	ROSRLTD2
	ROSRLTD20

VARIABLE	PARENT
	ROSRLTD21
	ROSRLTD22
	ROSRLTD23
	ROSRLTD24
	ROSRLTD25
	ROSRLTD3
	ROSRLTD4
	ROSRLTD5
	ROSRLTD6
	ROSRLTD7
	ROSRLTD8
	ROSRLTD9
HCPCC20	IRPRREL
	ROSAGE1
	ROSAGE10
	ROSAGE11
	ROSAGE12
	ROSAGE13
	ROSAGE14
	ROSAGE15
	ROSAGE16
	ROSAGE17
	ROSAGE18
	ROSAGE19
	ROSAGE2
	ROSAGE20
	ROSAGE21
	ROSAGE22
	ROSAGE23
	ROSAGE24
	ROSAGE25
	ROSAGE3
	ROSAGE4
	ROSAGE5
	ROSAGE6



VARIABLE	PARENT
	ROSAGE7
	ROSAGE8
	ROSAGE9
	ROSRLTD1
	ROSRLTD10
	ROSRLTD11
	ROSRLTD12
	ROSRLTD13
	ROSRLTD14
	ROSRLTD15
	ROSRLTD16
	ROSRLTD17
	ROSRLTD18
	ROSRLTD19
	ROSRLTD2
	ROSRLTD20
	ROSRLTD21
	ROSRLTD22
	ROSRLTD23
	ROSRLTD24
	ROSRLTD25
	ROSRLTD3
	ROSRLTD4
	ROSRLTD5
	ROSRLTD6
	ROSRLTD7
	ROSRLTD8
	ROSRLTD9
HCPCP14	IRPRREL
	ROSAGE1
	ROSAGE10
	ROSAGE11
	ROSAGE12
	ROSAGE13
	ROSAGE14

VARIABLE	PARENT
	ROSAGE15
	ROSAGE16
	ROSAGE17
	ROSAGE18
	ROSAGE19
	ROSAGE2
	ROSAGE20
	ROSAGE21
	ROSAGE22
	ROSAGE23
	ROSAGE24
	ROSAGE25
	ROSAGE3
	ROSAGE4
	ROSAGE5
	ROSAGE6
	ROSAGE7
	ROSAGE8
	ROSAGE9
	ROSRLTD1
	ROSRLTD10
	ROSRLTD11
	ROSRLTD12
	ROSRLTD13
	ROSRLTD14
	ROSRLTD15
	ROSRLTD16
	ROSRLTD17
	ROSRLTD18
	ROSRLTD19
	ROSRLTD2
	ROSRLTD20
	ROSRLTD21
	ROSRLTD22
	ROSRLTD23

VARIABLE	PARENT
	ROSRLTD24
	ROSRLTD25
	ROSRLTD3
	ROSRLTD4
	ROSRLTD5
	ROSRLTD6
	ROSRLTD7
	ROSRLTD8
	ROSRLTD9
HCPCP17	IRPRREL
	ROSAGE1
	ROSAGE10
	ROSAGE11
	ROSAGE12
	ROSAGE13
	ROSAGE14
	ROSAGE15
	ROSAGE16
	ROSAGE17
	ROSAGE18
	ROSAGE19
	ROSAGE2
	ROSAGE20
	ROSAGE21
	ROSAGE22
	ROSAGE23
	ROSAGE24
	ROSAGE25
	ROSAGE3
	ROSAGE4
	ROSAGE5
	ROSAGE6
	ROSAGE7
	ROSAGE8
	ROSAGE9

VARIABLE	PARENT
	ROSRLTD1
	ROSRLTD10
	ROSRLTD11
	ROSRLTD12
	ROSRLTD13
	ROSRLTD14
	ROSRLTD15
	ROSRLTD16
	ROSRLTD17
	ROSRLTD18
	ROSRLTD19
	ROSRLTD2
	ROSRLTD20
	ROSRLTD21
	ROSRLTD22
	ROSRLTD23
	ROSRLTD24
	ROSRLTD25
	ROSRLTD3
	ROSRLTD4
	ROSRLTD5
	ROSRLTD6
	ROSRLTD7
	ROSRLTD8
	ROSRLTD9
HCPCP20	IRPRREL
	ROSAGE1
	ROSAGE10
	ROSAGE11
	ROSAGE12
	ROSAGE13
	ROSAGE14
	ROSAGE15
	ROSAGE16
	ROSAGE17

VARIABLE	PARENT
	ROSAGE18
	ROSAGE19
	ROSAGE2
	ROSAGE20
	ROSAGE21
	ROSAGE22
	ROSAGE23
	ROSAGE24
	ROSAGE25
	ROSAGE3
	ROSAGE4
	ROSAGE5
	ROSAGE6
	ROSAGE7
	ROSAGE8
	ROSAGE9
	ROSRLTD1
	ROSRLTD10
	ROSRLTD11
	ROSRLTD12
	ROSRLTD13
	ROSRLTD14
	ROSRLTD15
	ROSRLTD16
	ROSRLTD17
	ROSRLTD18
	ROSRLTD19
	ROSRLTD2
	ROSRLTD20
	ROSRLTD21
	ROSRLTD22
	ROSRLTD23
	ROSRLTD24
	ROSRLTD25
	ROSRLTD3

VARIABLE	PARENT
	ROSRLTD4
	ROSRLTD5
	ROSRLTD6
	ROSRLTD7
	ROSRLTD8
	ROSRLTD9
HCS1417	IRPRREL
	ROSAGE1
	ROSAGE10
	ROSAGE11
	ROSAGE12
	ROSAGE13
	ROSAGE14
	ROSAGE15
	ROSAGE16
	ROSAGE17
	ROSAGE18
	ROSAGE19
	ROSAGE2
	ROSAGE20
	ROSAGE21
	ROSAGE22
	ROSAGE23
	ROSAGE24
	ROSAGE25
	ROSAGE3
	ROSAGE4
	ROSAGE5
	ROSAGE6
	ROSAGE7
	ROSAGE8
	ROSAGE9
	ROSRLTD1
	ROSRLTD10
	ROSRLTD11

VARIABLE	PARENT
	ROSRLTD12
	ROSRLTD13
	ROSRLTD14
	ROSRLTD15
	ROSRLTD16
	ROSRLTD17
	ROSRLTD18
	ROSRLTD19
	ROSRLTD2
	ROSRLTD20
	ROSRLTD21
	ROSRLTD22
	ROSRLTD23
	ROSRLTD24
	ROSRLTD25
	ROSRLTD3
	ROSRLTD4
	ROSRLTD5
	ROSRLTD6
	ROSRLTD7
	ROSRLTD8
	ROSRLTD9
HCS1725	IRPRREL
	ROSAGE1
	ROSAGE10
	ROSAGE11
	ROSAGE12
	ROSAGE13
	ROSAGE14
	ROSAGE15
	ROSAGE16
	ROSAGE17
	ROSAGE18
	ROSAGE19
	ROSAGE2

VARIABLE	PARENT
	ROSAGE20
	ROSAGE21
	ROSAGE22
	ROSAGE23
	ROSAGE24
	ROSAGE25
	ROSAGE3
	ROSAGE4
	ROSAGE5
	ROSAGE6
	ROSAGE7
	ROSAGE8
	ROSAGE9
	ROSRLTD1
	ROSRLTD10
	ROSRLTD11
	ROSRLTD12
	ROSRLTD13
	ROSRLTD14
	ROSRLTD15
	ROSRLTD16
	ROSRLTD17
	ROSRLTD18
	ROSRLTD19
	ROSRLTD2
	ROSRLTD20
	ROSRLTD21
	ROSRLTD22
	ROSRLTD23
	ROSRLTD24
	ROSRLTD25
	ROSRLTD3
	ROSRLTD4
	ROSRLTD5
	ROSRLTD6

VARIABLE	PARENT
	ROSRLTD7
	ROSRLTD8
	ROSRLTD9
HCSPSP	IRPRREL
	ROSAGE1
	ROSAGE10
	ROSAGE11
	ROSAGE12
	ROSAGE13
	ROSAGE14
	ROSAGE15
	ROSAGE16
	ROSAGE17
	ROSAGE18
	ROSAGE19
	ROSAGE2
	ROSAGE20
	ROSAGE21
	ROSAGE22
	ROSAGE23
	ROSAGE24
	ROSAGE25
	ROSAGE3
	ROSAGE4
	ROSAGE5
	ROSAGE6
	ROSAGE7
	ROSAGE8
	ROSAGE9
	ROSRLTD1
	ROSRLTD10
	ROSRLTD11
	ROSRLTD12
	ROSRLTD13
	ROSRLTD14

VARIABLE	PARENT
	ROSRLTD15
	ROSRLTD16
	ROSRLTD17
	ROSRLTD18
	ROSRLTD19
	ROSRLTD2
	ROSRLTD20
	ROSRLTD21
	ROSRLTD22
	ROSRLTD23
	ROSRLTD24
	ROSRLTD25
	ROSRLTD3
	ROSRLTD4
	ROSRLTD5
	ROSRLTD6
	ROSRLTD7
	ROSRLTD8
	ROSRLTD9
HCSPSPWC	IRPRREL
	ROSAGE1
	ROSAGE10
	ROSAGE11
	ROSAGE12
	ROSAGE13
	ROSAGE14
	ROSAGE15
	ROSAGE16
	ROSAGE17
	ROSAGE18
	ROSAGE19
	ROSAGE2
	ROSAGE20
	ROSAGE21
	ROSAGE22

VARIABLE	PARENT
	ROSAGE23
	ROSAGE24
	ROSAGE25
	ROSAGE3
	ROSAGE4
	ROSAGE5
	ROSAGE6
	ROSAGE7
	ROSAGE8
	ROSAGE9
	ROSRLTD1
	ROSRLTD10
	ROSRLTD11
	ROSRLTD12
	ROSRLTD13
	ROSRLTD14
	ROSRLTD15
	ROSRLTD16
	ROSRLTD17
	ROSRLTD18
	ROSRLTD19
	ROSRLTD2
	ROSRLTD20
	ROSRLTD21
	ROSRLTD22
	ROSRLTD23
	ROSRLTD24
	ROSRLTD25
	ROSRLTD3
	ROSRLTD4
	ROSRLTD5
	ROSRLTD6
	ROSRLTD7
	ROSRLTD8
	ROSRLTD9

VARIABLE	PARENT
HEADFONE	FIDBF03
HEALTH	QD12
HEALTH2	HEALTH
HEOTNDL	SDHEUSE
HEOTOTH	SDHEUSE
HEOTSMK	SDHEUSE
HEOTSNF	SDHEUSE
HEOTSP	SDHUSESC
HEPBCAGE	HLTH35
HEPBCEVER	HLTH2505
HER30USE	HE06
HERAGE	HE02
HERAGLST	LU11
HEREVER	HE01
	HEREF
HERFLAG	IRHERRC
HERMDAYS	IRHERFM
HERMFU	HE03C
	HE03D
HERMLU	LU11C
	LU11D
HERMON	IRHERRC
HERNEDEVER	HERFLAG
	HERNEEDL
HERNEDYR	HERYR
	HRNDLREC
HERNEEDL	HEOTNDL
	SD11
HERPNRYR	HERYR
	PNRNMYR
HERREC	HELAST3
	HERECDK
	HERECRE
HERSMOEVER	HERFLAG
	HERSMOKE

VARIABLE	PARENT
HERSMOKE	HEOTSMK
	SD07
HERSMOYR	HERYR
	HRSMKREC
HERSNIEVER	HERFLAG
	HERSNIFF
HERSNIFF	HEOTSNF
	SD09
HERSNIYR	HERYR
	HRSNFREC
HERYDAYS	IRHERFY
HERYFU	HE03A
	HE03B
	HE03C
HERYLU	LU11A
	LU11B
	LU11C
HERYR	IRHERRC
HERYRTOT	TOTHERO
HH65	ROSAGE1
	ROSAGE10
	ROSAGE11
	ROSAGE12
	ROSAGE13
	ROSAGE14
	ROSAGE15
	ROSAGE16
	ROSAGE17
	ROSAGE18
	ROSAGE19
	ROSAGE2
	ROSAGE20
	ROSAGE21
	ROSAGE22
	ROSAGE23

VARIABLE	PARENT
	ROSAGE24
	ROSAGE25
	ROSAGE3
	ROSAGE4
	ROSAGE5
	ROSAGE6
	ROSAGE7
	ROSAGE8
	ROSAGE9
HHSIZE	TOTPEOP
HIGHBPAGE	HLTH41
HIGHBPEVR	HLTH2510
HIGHBPMED	HLTH40
HISP2	IRHOGRP4
HISPGRP	IRHOGRP4
HISPGRP2	IRHOGRP4
HIVAIDSAG	HLTH39
HIVAIDSEV	HLTH2508
HLCLAST	QHI15
HLCNANYR	SV031
HLCNNMAGE	SVY07A
HLCNNMMFU	SVY07D
HLCNNMYFU	SVY07B
	SVY07C
	SVY07D
HLCNNMYR	SVY07
HLCNOTMO	QHI14
HLCNOTYR	QHI13
HLLOSRSN	QHI17
HLNV COST	QHI18
HLNVNEED	QHI18
HLNVOFFR	QHI18
HLNVREF	QHI18
HLNVSOR	QHI18
HLTINALC	QHI08

VARIABLE	PARENT
HLTINDRG	QHI09
HLTINMNT	QHI10
HLTINNOS	QHI11
HPALCAMT	HLTH221
HPALCCUT	HLTH224
HPALCFRQ	HLTH222
HPALCNOT	HLTH226
HPALCPRB	HLTH223
HPALCTX	HLTH225
HPDRGTALK	HLTH23
HPQTT0B	HLTH21
HPUSEALC	HLTH20B
HPUSEDRG	HLTH20C
HPUSET0B	HLTH20A
HR30EST	HE06DKRE
HRBSTWAY	HEFRAME3
HRDAYPMO	HEM0NAVE
HRDAYPWK	HEWKAVE
HRDAYPYR	HEYRAVE
HRNDLREC	SD12
HRSMKREC	SD08
	SDHEUSE6
HRSNFREC	SD10
	SDHEUSE7
HRTCONDAG	HLTH30
HRTCONDEV	HLTH2501
HRTCONDYR	HLTH31
HTANSWER	HLTH04
HTINCHES	HLTH05
	HLTH06A
	HLTH06B
	HLTH07
	HLTH08A
	HLTH08B
HVYDRKMON	IRALCBNG30D

VARIABLE	PARENT
HYCDANYR	PR015
HYCDNMAGE	PRY05A
HYCDNMMFU	PRY05D
HYCDNMYFU	PRY05B
	PRY05C
	PRY05D
HYCDNMYR	PRY05
IFATHER	MRELAT10
	MRELAT11
	MRELAT12
	MRELAT13
	MRELAT14
	MRELAT15
	MRELAT16
	MRELAT17
	MRELAT18
	MRELAT19
	MRELAT20
	MRELAT21
	MRELAT22
	MRELAT23
	MRELAT24
	MRELAT25
	MRELATO2
	MRELATO3
	MRELATO4
	MRELATO5
	MRELATO6
	MRELATO7
	MRELATO8
	MRELATO9
	MRELATON
	ROSAGE1
	ROSAGE10
	ROSAGE11

VARIABLE	PARENT
	ROSAGE12
	ROSAGE13
	ROSAGE14
	ROSAGE15
	ROSAGE16
	ROSAGE17
	ROSAGE18
	ROSAGE19
	ROSAGE2
	ROSAGE20
	ROSAGE21
	ROSAGE22
	ROSAGE23
	ROSAGE24
	ROSAGE25
	ROSAGE3
	ROSAGE4
	ROSAGE5
	ROSAGE6
	ROSAGE7
	ROSAGE8
	ROSAGE9
II2ALCFM	AL30EST
	ALCDAYS
II2ALCFY	ALCYRTOT
II2ALCRC	ALCREC
II2CGRFM	CGR30USE
	CI30EST
II2CGRRC	CIGARREC
II2CIGFM	CG30EST
	CIG30USE
II2CIGRC	CIGREC
II2COCFM	CC30EST
	COCUS30A
II2COCFY	COCYRTOT

VARIABLE	PARENT
II2COCRC	COCREC
II2CRKFM	CR30EST
	CRKUS30A
II2CRKFY	CRKYRTOT
II2CRKRC	CRAKREC
II2HERFM	HER30USE
	HR30EST
II2HERFY	HERYRTOT
II2HERRC	HERREC
II2HOGR4	ASIAHISP
	ASIRACE
	QD03
	QD041
	QD042
	QD043
	QD044
	QD045
	QD046
	QD047
	QD04HISP
	QD05HISP
	QD05RACE
II2LSDRC	LSDREC
II2MJFM	MJDAY30A
	MR30EST
II2MJFY	MJYRTOT
II2MJRC	MJREC
II2PCPRC	PCPREC
II2WRKST18	AGE
	II2WRKSTAT
II2WRKSTAT	WRK35WKUS
	WRKSTATWK
IIALCAGE	ALCTRY
IIALCBNG30D	ALCBNG30D
IIALCDFU	ALCMFU

VARIABLE	PARENT
	ALCYFU
	BRTHDATE
	INTDATE
	IRALCAGE
IIALCFM	AL30EST
	ALCDAYS
IIALCFY	ALCYRTOT
IIALCMFU	ALCMFU
	ALCYFU
	BRTHDATE
	INTDATE
	IRALCAGE
IIALCRC	ALCREC
IIALCYFU	ALCYFU
	BRTHDATE
	INTDATE
	IRALCAGE
IIAMDEIMP	AMDEIMP
IIAMDELT	AMDELT
IIAMDEYR	AMDEYR
IIBZOANYR	BZOANYR
IIBZONMYR	BZONMYR
IICBDHMPREC	CBDHMPEVR
	CBDHMPREC
IICD2DFU	BRTHDATE
	CIGDLMFU
	CIGDLYFU
	INTDATE
	IRCDUAGE
IICD2MFU	BRTHDATE
	CIGDLMFU
	CIGDLYFU
	INTDATE
	IRCDUAGE
IICD2YFU	BRTHDATE

VARIABLE	PARENT
	CIGDLYFU
	INTDATE
	IRCDUAGE
IICDUAGE	CIGAGE
IICGRAGE	CIGARTRY
IICGRDFU	BRTHDATE
	CIGARMFU
	CIGARYFU
	INTDATE
	IRCGRAGE
IICGRFM	CGR30USE
	CI30EST
IICGRMFU	BRTHDATE
	CIGARMFU
	CIGARYFU
	INTDATE
	IRCGRAGE
IICGRRC	CIGARREC
IICGRYFU	BRTHDATE
	CIGARYFU
	INTDATE
	IRCGRAGE
IICHMPUS	CHAMPUS
IICIGAGE	CIGTRY
IICIGDFU	BRTHDATE
	CIGMFU
	CIGYFU
	INTDATE
	IRCIGAGE
IICIGFM	CG30EST
	CIG30USE
IICIGMFU	BRTHDATE
	CIGMFU
	CIGYFU
	INTDATE

VARIABLE	PARENT
	IRCIGAGE
IICIGRC	CIGREC
IICIGYFU	BRTHDATE
	CIGYFU
	INTDATE
	IRCIGAGE
IICOCAGE	COCAGE
IICOCDFU	BRTHDATE
	COCMFU
	COCYFU
	INTDATE
	IRCOAGE
IICOCFM	CC30EST
	COCUS30A
IICOCFY	COCYRTOT
IICOCMFU	BRTHDATE
	COCMFU
	COCYFU
	INTDATE
	IRCOAGE
IICOCRC	COCREC
IICOCYFU	BRTHDATE
	COCYFU
	INTDATE
	IRCOAGE
IICOSUIPLNYR	COSUIPLNYR
IICOSUITHNK	COSUITHNK
IICOSUITRYR	COSUITRYR
IICRKAGE	CRKAGE
IICRKDFU	BRTHDATE
	CRKMFU
	CRKYFU
	INTDATE
	IRCRKAGE
IICRKFM	CR30EST

VARIABLE	PARENT
	CRKUS30A
IICRKFY	CRKYRTOT
IICRKMFU	BRTHDATE
	CRKMFU
	CRKYFU
	INTDATE
	IRCRKAGE
IICRKRC	CRAKREC
IICRKYFU	BRTHDATE
	CRKYFU
	INTDATE
	IRCRKAGE
IIDAMTFXREC	DAMTFXREC
IIDETRACE	ASIRACE
	PIRACE
	QD04RACE
	QD051
	QD052
	QD053
	QD054
	QD055
	QD05ASI1
	QD05ASI2
	QD05ASI3
	QD05ASI4
	QD05ASI5
	QD05ASI6
	QD05PI1
	QD05PI2
	QD05PI3
	QD05RACE
IIDSTCHR12	DSTCHR12
IIDSTCHR30	DSTCHR30
IIDSTEFF12	DSTEFF12
IIDSTEFF30	DSTEFF30

VARIABLE	PARENT
IIDSTHOP12	DSTHOP12
IIDSTHOP30	DSTHOP30
IIDSTNGD12	DSTNGD12
IIDSTNGD30	DSTNGD30
IIDSTNRV12	DSTNRV12
IIDSTNRV30	DSTNRV30
IIDSTRST12	DSTRST12
IIDSTRST30	DSTRST30
IIDSTWORST	DSTWORST
IIECSTMOAGE	ECSTMOAGE
IIECSTMODFU	BRTHDATE
	ECSTMOMFU
	ECSTMOYFU
	INTDATE
	IRECSTMOAGE
IIECSTMOMFU	BRTHDATE
	ECSTMOMFU
	ECSTMOYFU
	INTDATE
	IRECSTMOAGE
IIECSTMOREC	ECSTMOREC
IIECSTMOYFU	BRTHDATE
	ECSTMOYFU
	INTDATE
	IRECSTMOAGE
IIEDUHIGHST	EDUHIGHST
IIFAMIN1	FAMINC1
IIFAMPMT	FAMPMT
IIFAMSKP	ROSRLTD1
	ROSRLTD10
	ROSRLTD11
	ROSRLTD12
	ROSRLTD13
	ROSRLTD14
	ROSRLTD15

VARIABLE	PARENT
	ROSRLTD16
	ROSRLTD17
	ROSRLTD18
	ROSRLTD19
	ROSRLTD2
	ROSRLTD20
	ROSRLTD21
	ROSRLTD22
	ROSRLTD23
	ROSRLTD24
	ROSRLTD25
	ROSRLTD3
	ROSRLTD4
	ROSRLTD5
	ROSRLTD6
	ROSRLTD7
	ROSRLTD8
	ROSRLTD9
IIFAMSOC	FAMSOC
IIFAMSSI	FAMSSI
IIFAMSVK	FAMSVK
IIFENTANYR	FENTANYR
IIFENTNMYR	FENTNMYR
IIFINC1	FINC1
	IRFAMSKP
	IRPINC1
IIFLVVAPREC	FLVVAVEVR
	FLVVAPREC
IIFMINC3	FMINC3
	IRFAMSKP
IIFMLYIN3	FMLYINC3
IIFMLYSZ	ROSRLTD1
	ROSRLTD10
	ROSRLTD11
	ROSRLTD12



VARIABLE	PARENT
	ROSRLTD13
	ROSRLTD14
	ROSRLTD15
	ROSRLTD16
	ROSRLTD17
	ROSRLTD18
	ROSRLTD19
	ROSRLTD2
	ROSRLTD20
	ROSRLTD21
	ROSRLTD22
	ROSRLTD23
	ROSRLTD24
	ROSRLTD25
	ROSRLTD3
	ROSRLTD4
	ROSRLTD5
	ROSRLTD6
	ROSRLTD7
	ROSRLTD8
	ROSRLTD9
	TOTPEOP
IIFSTAMP	FSTAMP
IIGHBREC	GHBREC
IIHALLUC30N	HALLUC30E
	HALLUC30N
IIHALLUCAGE	HALLUCAGE
IIHALLUCDFU	BRTHDATE
	HALLUCMFU
	HALLUCYFU
	INTDATE
	IRHALLUCAGE
IIHALLUCMFU	BRTHDATE
	HALLUCMFU
	HALLUCYFU

VARIABLE	PARENT
	INTDATE
	IRHALLUCAGE
IIHALLUCREC	HALLUCREC
IIHALLUCYFQ	HALLUCYFQ
IIHALLUCYFU	BRTHDATE
	HALLUCYFU
	INTDATE
	IRHALLUCAGE
IIHCSPSP	HCSPSP
IIHCSPWC	HCSPSPWC
IIHERAGE	HERAGE
IIHERDFU	BRTHDATE
	HERMFU
	HERYFU
	INTDATE
	IRHERAGE
IIHERFM	HER30USE
	HR30EST
IIHERFY	HERYRTOT
IIHERMFU	BRTHDATE
	HERMFU
	HERYFU
	INTDATE
	IRHERAGE
IIHERRC	HERREC
IIHERYFU	BRTHDATE
	HERYFU
	INTDATE
	IRHERAGE
IIHH65	HH65
IIHHSIZE	TOTPEOP
IIHOGRP4	ASIAHISP
	IRHOIND
	PIHISP
	QD041

VARIABLE	PARENT
	QD042
	QD043
	QD044
	QD045
	QD04HISP
	QD05HISP
IIHOGRPM	IRHOIND
	QD041
	QD042
	QD043
	QD044
	QD045
	QD046
	QD047
IIHOIND	ASIAHISP
	ASIRACE
	PIHISP
	PIRACE
	QD03
	QD04HISP
	QD05HISP
	QD05RACE
IIHPCC14	HCPC14
IIHPCC17	HCPC17
IIHPCC20	HCPC20
IIHPCP14	HCPCP14
IIHPCP17	HCPCP17
IIHPCP20	HCPCP20
IIHS1417	HCS1417
IIHS1725	HCS1725
IIIMFREC	IMFEVER
	IMFREC
IIIMMBORNUS	IMMBORNUS
IIIMMENTAGE	BRTHDATE
	IMMOSNUM

VARIABLE	PARENT
	IMMYRSNUM
	INTDATE
	IRIMMBORNUS
IIIMPCCN	IMPCCN
IIIMPGOUT	IMPGOUT
IIIMPGOUTM	IMPGOUTM
IIIMPHHLD	IMPHHLD
IIIMPHHLDM	IMPHHLDM
IIIMPPEOP	IMPPEOP
IIIMPPEOPM	IMPPEOPM
IIIMPREMEM	IMPREMEM
IIIMPRES	IMPRES
IIIMPRESM	IMPRESM
IIIMPSOC	IMPSOC
IIIMPSOCM	IMPSOCM
IIIMPWORK	IMPWORK
IIINHAL30N	INHAL30ES
	INHAL30N
IIINHALAGE	INHALAGE
IIINHALDFU	BRTHDATE
	INHLMFU
	INHLYFU
	INTDATE
	IRINHALAGE
IIINHALMFU	BRTHDATE
	INHLMFU
	INHLYFU
	INTDATE
	IRINHALAGE
IIINHALREC	INHALREC
IIINHALYFQ	INHLYFQ
IIINHALYFU	BRTHDATE
	INHLYFU
	INTDATE
	IRINHALAGE

VARIABLE	PARENT
IIINSUR4	IRCHMPUS
	IRMCDCHP
	IRMEDICR
	IROTHHLT
	IRPRVHLT
IIKDFMLY	KID17
	ROSAGE1
	ROSAGE10
	ROSAGE11
	ROSAGE12
	ROSAGE13
	ROSAGE14
	ROSAGE15
	ROSAGE16
	ROSAGE17
	ROSAGE18
	ROSAGE19
	ROSAGE2
	ROSAGE20
	ROSAGE21
	ROSAGE22
	ROSAGE23
	ROSAGE24
	ROSAGE25
	ROSAGE3
	ROSAGE4
	ROSAGE5
	ROSAGE6
	ROSAGE7
	ROSAGE8
	ROSAGE9
	ROSRLTD1
	ROSRLTD10
	ROSRLTD11
	ROSRLTD12

VARIABLE	PARENT
	ROSRLTD13
	ROSRLTD14
	ROSRLTD15
	ROSRLTD16
	ROSRLTD17
	ROSRLTD18
	ROSRLTD19
	ROSRLTD2
	ROSRLTD20
	ROSRLTD21
	ROSRLTD22
	ROSRLTD23
	ROSRLTD24
	ROSRLTD25
	ROSRLTD3
	ROSRLTD4
	ROSRLTD5
	ROSRLTD6
	ROSRLTD7
	ROSRLTD8
	ROSRLTD9
	TOTPEOP
IIKETMINREC	KETMINREC
IIKID17	KID17
IIKRATREC	KRATEVER
	KRATREC
IILSDAGE	LSDAGE
IILSDDFU	BRTHDATE
	INTDATE
	IRLSDAGE
	LSDMFU
	LSDYFU
IILSDMFU	BRTHDATE
	INTDATE
	IRLSDAGE

VARIABLE	PARENT
	LSDMFU
	LSDYFU
IILSDRC	LSDREC
IILSDYFU	BRTHDATE
	INTDATE
	IRLSDAGE
	LSDYFU
IIMARIT	AGE
	MARITAL
IIMCDCHP	CAIDCHIP
IIMEDICR	MEDICARE
IIMETHAM30N	METHAM30E
	METHAM30N
IIMETHAMAGE	METHAMAGE
IIMETHAMDFU	BRTHDATE
	INTDATE
	IRMETHAMAGE
	METHAMMFU
	METHAMYFU
IIMETHAMMFU	BRTHDATE
	INTDATE
	IRMETHAMAGE
	METHAMMFU
	METHAMYFU
IIMETHAMREC	METHAMREC
IIMETHAMYFQ	METHAMYFQ
IIMETHAMYFU	BRTHDATE
	INTDATE
	IRMETHAMAGE
	METHAMYFU
IIMHTERED	MHTERED
IIMHTINHOSP	MHTINHOSP
IIMHTINOPL	MHTINOPL
IIMHTINRHAB	MHTINRHAB
IIMHTINRSMH	MHTINRSMH

VARIABLE	PARENT
IIMHTOUTDOC	MHTOUTDOC
IIMHTOUTHOSP	MHTOUTHOSP
IIMHTOUTMHC R	MHTOUTMHCR
IIMHTOUTOPL	MHTOUTOPL
IIMHTOUTRHAB	MHTOUTRHAB
IIMHTOUTSCHL	MHTOUTSCHL
IIMHTOUTTHRP	MHTOUTTHRP
IIMHTPEERSPC	MHTPEERSPC
IIMHTPHVID	MHTPHVID
IIMHTPRISON	MHTPRISON
IIMHTRXMED	MHTRXMED
IIMHTSUPPGRP	MHTSUPPGRP
IIMJAGE	MJAGE
IIMJDFU	BRTHDATE
	INTDATE
	IRMJAGE
	MJMFU
	MJYFU
IIMJFM	MJDAY30A
	MR30EST
IIMJFY	MJYRTOT
IIMJMFU	BRTHDATE
	INTDATE
	IRMJAGE
	MJMFU
	MJYFU
IIMJMONVAPE	IRMJRC
	MJMONVAPE
IIMJRC	MJREC
IIMJYFU	BRTHDATE
	INTDATE
	IRMJAGE
	MJYFU
IIMJYRVAPE	IRMJRC

VARIABLE	PARENT
	MJYRVAPE
IIMPCC14	MCPC14
IIMPCC17	MCPC17
IIMPCC20	MCPC20
IIMPCC57	MCPC57
IIMPCP14	MCPCP14
IIMPCP17	MCPCP17
IIMPCP20	MCPCP20
IIMPCP57	MCPCP57
IIMS1417	MCS1417
IIMS1714	MCS1714
IIMS1725	MCS1725
IIMS2517	MCS2517
IINICVAP30N	NICVAP30E
	NICVAP30N
IINICVAPAGE	NICVAPAGE
IINICVAPDFU	BRTHDATE
	INTDATE
	IRNICVAPAGE
	NICVAPMFU
	NICVAPYFU
IINICVAPMFU	BRTHDATE
	INTDATE
	IRNICVAPAGE
	NICVAPMFU
	NICVAPYFU
IINICVAPREC	NICVAPEVER
	NICVAPREC
IINICVAPYFU	BRTHDATE
	INTDATE
	IRNICVAPAGE
	NICVAPYFU
IINPCOLDREC	COLDMEDS
	OTCFLAG
IIOTHHLT	ANYHLTIN

VARIABLE	PARENT
	CAIDCHIP
	CHAMPUS
	IRCHMPUS
	IRMCDCHP
	IRMEDICR
	IRPRVHLT
	MEDICARE
	PRVHLTIN
IIOXCNANYR	OXCNANYR
IIOXCNNMYR	OXCNNMYR
IIPCAGE	PCPAGE
IIPCDFU	BRTHDATE
	INTDATE
	IRPCPAGE
	PCPMFU
	PCPYFU
IIPCMPFU	BRTHDATE
	INTDATE
	IRPCPAGE
	PCPMFU
	PCPYFU
IIPCPRC	PCPREC
IIPCYPFU	BRTHDATE
	INTDATE
	IRPCPAGE
	PCPYFU
IIPINC1	PINC1
IIPPLF	PIPEVER
IIPPMN	PIPE30DY
IIPMNICDEP	CIGREC
	IRPMNICDEP
IIPNRANYREC	PNRANYREC
IIPNRNM30FQ	PNRNM30ES
	PNRNM30FQ
IIPNRNMAGE	BRTHDATE

VARIABLE	PARENT
	IRPNRNMDFU
	IRPNRNMMFU
	IRPNRNMYFU
	PNRNMAGE
IIPNRNMDFU	BRTHDATE
	INTDATE
	PNRNMAGE
	PNRNMMFU
	PNRNMYFU
IIPNRNMINIT	PNRNMINIT
IIPNRNMMFU	BRTHDATE
	INTDATE
	PNRNMAGE
	PNRNMMFU
	PNRNMYFU
IIPNRNMREC	PNRNMREC
IIPNRNMYFU	BRTHDATE
	INTDATE
	PNRNMAGE
	PNRNMYFU
IIPRINC3	PRINC3
IIPRREL	PAIRREL
IIPRVHLT	PRVHLTIN
IIPYSEV5ALC	PYSEV5ALC
IIPYSEV5COC	PYSEV5COC
IIPYSEV5HAL	PYSEV5HAL
IIPYSEV5HER	PYSEV5HER
IIPYSEV5INH	PYSEV5INH
IIPYSEV5MRJ	PYSEV5MRJ
IIPYSEV5MTH	PYSEV5MTH
IIPYUD5ALC	PYUD5ALC
IIPYUD5COC	PYUD5COC
IIPYUD5HAL	PYUD5HAL
IIPYUD5HER	PYUD5HER
IIPYUD5INH	PYUD5INH

VARIABLE	PARENT
IIPYUD5MRJ	PYUD5MRJ
IIPYUD5MTH	PYUD5MTH
IIRACEAS	QD058
IIRACEBK	QD052
IIRACEGC	QD055
IIRACENA	QD053
IIRACENH	QD054
IIRACESM	QD056
IIRACEWH	QD051
IIRACPI2	QD057
IISALVIAREC	SALVIAREC
IISEDANYREC	SEDANYREC
IISEDNM30FQ	SEDNM30ES
	SEDNM30FQ
IISEDNMAGE	BRTHDATE
	IRSEDNMDFU
	IRSEDNMMFU
	IRSEDNMYFU
	SEDNMAGE
IISEDNMDFU	BRTHDATE
	INTDATE
	SEDNMAGE
	SEDNMMFU
	SEDNMYFU
IISEDNMINIT	SEDNMINIT
IISEDNMMFU	BRTHDATE
	INTDATE
	SEDNMAGE
	SEDNMMFU
	SEDNMYFU
IISEDNMREC	SEDNMREC
IISEDNMYFU	BRTHDATE
	INTDATE
	SEDNMAGE
	SEDNMYFU

VARIABLE	PARENT
IIEVPNRMIS	EDSEVPNRMIS
IIEVPNRUNM	EDSEVPNRUNM
IIEVSEDMIS	EDSEVSEDMIS
IIEVSEDUNM	EDSEVSEDUNM
IIEVSTMMIS	EDSEVSTMMIS
IIEVSTMUNM	EDSEVSTMUNM
IIEVTRQMIS	EDSEVTRQMIS
IIEVTRQUNM	EDSEVTRQUNM
IISMKLSS30N	SMKLSS30E
	SMKLSS30N
IISMKLSSDFU	BRTHDATE
	INTDATE
	IRSMKLSSTRY
	SMKLSSMFU
	SMKLSSYFU
IISMKLSSMFU	BRTHDATE
	INTDATE
	IRSMKLSSTRY
	SMKLSSMFU
	SMKLSSYFU
IISMKLSSREC	SMKLSSREC
IISMKLSSTRY	SMKLSSTRY
IISMKLSSYFU	BRTHDATE
	INTDATE
	IRSMKLSSTRY
	SMKLSSYFU
IISTMANYREC	STMANYREC
IISTMNM30FQ	STMNM30ES
	STMNM30FQ
IISTMNMAGE	BRTHDATE
	IRSTMNMDFU
	IRSTMNMFMFU
	IRSTMNMIFYFU
	STMNMAGE
IISTMNMDFU	BRTHDATE

VARIABLE	PARENT
	INTDATE
	STMNMAGE
	STMNMMFU
	STMNMYFU
IISTMNMINIT	STMNMINIT
IISTMNMFMFU	BRTHDATE
	INTDATE
	STMNMAGE
	STMNMMFU
	STMNMYFU
IISTMNMREC	STMNMREC
IISTMNMIFYFU	BRTHDATE
	INTDATE
	STMNMAGE
	STMNMYFU
IISUICTHNK	SUICTHNK
IISUIHOSPYR	SUIHOSPYR
IISUIMEDYR	SUIMEDYR
IISUIPLANYR	SUIPLANYR
IISUITRYR	SUITRYR
IISUTDETOX	SUTDETOX
IISUTERED	SUTERED
IISUTINHOSP	SUTINHOSP
IISUTINOPL	SUTINOPL
IISUTINRHAB	SUTINRHAB
IISUTINRSMH	SUTINRSMH
IISUTOUTDOC	SUTOUTDOC
IISUTOUTHOSP	SUTOUTHOSP
IISUTOUTMHCR	SUTOUTMHCR
IISUTOUTOPL	SUTOUTOPL
IISUTOUTRHAB	SUTOUTRHAB
IISUTOUTSCHL	SUTOUTSCHL
IISUTOUTTHRP	SUTOUTTHRP
IISUTPEERSPC	SUTPEERSPC
IISUTPHVID	SUTPHVID

VARIABLE	PARENT
IISUTPRISON	SUTPRISON
IISUTRXALC	SUTRXALC
IISUTRXDRG	SUTRXDRG
IISUTSUPPGRP	SUTSUPPGRP
IISYNMRJREC	SYNMRJEVR
	SYNMRJREC
IISYNSTMREC	SYNSTMEVR
	SYNSTMREC
IITRQANYREC	TRQANYREC
IITRQNM30FQ	TRQNM30ES
	TRQNM30FQ
IITRQNMAGE	BRTHDATE
	IRTRQNMDFU
	IRTRQNMFMFU
	IRTRQNMIFYFU
	TRQNMAGE
IITRQNMDFU	BRTHDATE
	INTDATE
	TRQNMAGE
	TRQNMFMFU
	TRQNMIFYFU
IITRQNMINIT	TRQNMINIT
IITRQNMFMFU	BRTHDATE
	INTDATE
	TRQNMAGE
	TRQNMFMFU
	TRQNMIFYFU
IITRQNMREC	TRQNMREC
IITRQNMIFYFU	BRTHDATE
	INTDATE
	TRQNMAGE
	TRQNMIFYFU
IUD5PNRMIS	EDUD5PNRMIS
IUD5PNRUNM	EDUD5PNRUNM
IUD5SEDMIS	EDUD5SEDMIS

VARIABLE	PARENT
IIUD5SEDUNM	EDUD5SEDUNM
IIUD5STMMIS	EDUD5STMMIS
IIUD5STMUNM	EDUD5STMUNM
IIUD5TRQMIS	EDUD5TRQMIS
IIUD5TRQUNM	EDUD5TRQUNM
IIWELMOS	WELMOS
IIWRKSTAT	WRK35WKUS
	WRKSTATWK
IIWRKSTAT18	AGE
	IIWRKSTAT
ILIMFOTHFG	CBDHMPFLAG
	GHBFLAG
	ILLFLAG
	IMFFLAG
	KRATOMFLAG
	NPCOLDFLAG
	SYNMRJFLAG
	SYNSTMFLAG
ILIMFOTHMN	CBDHMPMON
	GHBMON
	ILLMON
	IMFMON
	KRATOMMON
	NPCOLDMON
	SYNMRJMON
	SYNSTMMON
ILIMFOTHYR	CBDHMPYR
	GHBYR
	ILLYR
	IMFYR
	KRATOMYR
	NPCOLDYR
	SYNMRJYR
	SYNSTMYR

VARIABLE	PARENT
ILLALCFLG	ALCFLAG
	ILLFLAG
ILLALCMON	ALCMON
	ILLMON
ILLANDALC	ALCYR
	ILLYR
ILLEMFLAG	COCFLAG
	HALLUCFLAG
	HERFLAG
	INHALFLAG
	METHAMFLAG
	PSYCHFLAG
ILLEMMON	COCMON
	HALLUCMON
	HERMON
	INHALMON
	METHAMMON
	PSYCHMON
ILLEMYR	COCYR
	HALLUCYR
	HERYR
	INHALYR
	METHAMYR
	PSYCHYR
ILLFLAG	COCFLAG
	HALLUCFLAG
	HERFLAG
	INHALFLAG
	METHAMFLAG
	MRJFLAG
	PNRNMFLAG
	SEDNMFLAG
	STMNMFLAG
	TRQNMFLAG
ILLMON	COCMON

VARIABLE	PARENT
	HALLUCMON
	HERMON
	INHALMON
	METHAMMON
	MRJMON
	PNRNMMON
	SEDNMMON
	STMNMMON
	TRQNMMON
ILLORALC	ALCYR
	ILLYR
ILLYR	COCYR
	HALLUCYR
	HERYR
	INHALYR
	METHAMYR
	MRJYR
	PNRNMYR
	SEDNMYR
	STMNMYR
	TRQNMYR
ILTOBALCFG	ALCFLAG
	ILLFLAG
	TOBFLAG
ILTOBALCMN	ALCMON
	ILLMON
	TOBMON
ILTOBALCYR	ALCYR
	ILLYR
	TOBYR
IMFEVER	IFLIF
IMFFLAG	IRIMFREC
IMFMON	IRIMFREC
IMFNDLEVER	IFNDLLIF
IMFNDLREC	IFNDRECA

VARIABLE	PARENT
	IFNDRECB
	IFREC
IMFNEDFLAG	IMFFLAG
	IMFNDLEVER
IMFNEDYR	IMFNDLREC
	IMFYR
IMFREC	IFREC
IMFYR	IRIMFREC
IMMBFAGE12	IRIMMENTAGE
IMMBFMRJIN	IRIMMENTAGE
	IRMJAGE
IMMBORNOT	QD15SC
IMMBORNUS	QD14
IMMMOSNUM	QD16C
IMMYRMORE	QD16A
IMMYRSNUM	QD16B
IMOTHER	FRELAT10
	FRELAT11
	FRELAT12
	FRELAT13
	FRELAT14
	FRELAT15
	FRELAT16
	FRELAT17
	FRELAT18
	FRELAT19
	FRELAT20
	FRELAT21
	FRELAT22
	FRELAT23
	FRELAT24
	FRELAT25
	FRELATO2
	FRELATO3
	FRELATO4

VARIABLE	PARENT
	FRELATO5
	FRELATO6
	FRELATO7
	FRELATO8
	FRELATO9
	FRELATON
	ROSAGE1
	ROSAGE10
	ROSAGE11
	ROSAGE12
	ROSAGE13
	ROSAGE14
	ROSAGE15
	ROSAGE16
	ROSAGE17
	ROSAGE18
	ROSAGE19
	ROSAGE2
	ROSAGE20
	ROSAGE21
	ROSAGE22
	ROSAGE23
	ROSAGE24
	ROSAGE25
	ROSAGE3
	ROSAGE4
	ROSAGE5
	ROSAGE6
	ROSAGE7
	ROSAGE8
	ROSAGE9
IMPONCN	LICONCEN
IMPDYFRQ	IMDAYS
IMPGOUT	LIGOOUT1
IMPGOUTM	LIGOOUT2

VARIABLE	PARENT
IMPHHLD	LIHHRES1
IMPHHLDM	LIHHRES2
IMPPEOP	LISTRAN1
IMPPEOPM	LISTRAN2
IMPPEMEM	LIREMEM
IMPRES	LIWKRES1
IMPRESM	LIWKRES2
IMPSOC	LISOC1
IMPSOCM	LISOC2
IMPWEEKS	IMWEEK1
IMPWORK	LIWKQUIC
IMPYDAYS	LIAD68
INCOME	IRFMLYIN3
INCOME5	IRFMLYIN3
INHAL30ES	IN06DKRE
INHAL30N	IN06
INHALAGE	IN02
INHALEVER	AIRDUSTER
	AMYLNIT
	CLEFLU
	ETHER
	FELTMARKR
	GAS
	GLUE
	INHALOTH
	INREF
	LGAS
	NITOXID
	OTHAEROS
	SOLVENT
	SPPAINT
INHALFLAG	IRINHALREC
INHALMFU	IN03C
	IN03D
INHALMON	IRINHALREC

VARIABLE	PARENT
INHALOT1	IN01SC1
INHALOT2	IN01SC2
INHALOT3	IN01SC3
INHALOT4	IN01SC4
INHALOT5	IN01SC5
INHALOTH	IN01L
INHALREC	INLAST
	INRECDK
	INRECRE
INHLYFQ	TOTINHAL
INHLYFU	IN03A
	IN03B
	IN03C
INHLYR	IRINHALREC
INHLYPMO	INMONAVE
INHLYPWK	INWKAVE
INHLYSYR	INYRAVE
INHEASWY	INFRAME3
INHLAGLST	LU16
INHLMOLST	LU16C
	LU16D
INHLYRLST	LU16A
	LU16B
	LU16C
INHNDAYPM	IRINHAL30N
INHNDAYR	IRINHLYFQ
INHOSPYR	HLTH17
INTATHOM	FIDBF01
INTATWHR	FIDBF02
INTDATE	INTDATE
IRALCAGE	ALCTRY
IRALCBNG30D	ALCBNG30D
IRALCDFU	ALCMFU
	ALCYFU
	BRTHDATE

VARIABLE	PARENT
	INTDATE
	IRALCAGE
IRALCFM	AL30EST
	ALCDAYS
IRALCFY	ALCYRTOT
IRALCMFU	ALCMFU
	ALCYFU
	BRTHDATE
	INTDATE
	IRALCAGE
IRALCRC	ALCREC
IRALCYFU	ALCYFU
	BRTHDATE
	INTDATE
	IRALCAGE
IRAMDEIMP	AMDEIMP
IRAMDELT	AMDELT
IRAMDEYR	AMDEYR
IRBZOANYR	BZOANYR
IRBZONMYR	BZONMYR
IRCBDHMPREC	CBDHMPEVR
	CBDHMPREC
IRCD2DFU	BRTHDATE
	CIGDLMFU
	CIGDLYFU
	INTDATE
	IRCDUAGE
IRCD2MFU	BRTHDATE
	CIGDLMFU
	CIGDLYFU
	INTDATE
	IRCDUAGE
IRCD2YFU	BRTHDATE
	CIGDLYFU
	INTDATE

VARIABLE	PARENT
	IRCDUAGE
IRCDUAGE	CIGAGE
IRCGRAGE	CIGARTRY
IRCGRDFU	BRTHDATE
	CIGARMFU
	CIGARYFU
	INTDATE
	IRCGRAGE
IRCGRFM	CGR30USE
	CI30EST
IRCGRMFU	BRTHDATE
	CIGARMFU
	CIGARYFU
	INTDATE
	IRCGRAGE
IRCGRRC	CIGARREC
IRCGRYFU	BRTHDATE
	CIGARYFU
	INTDATE
	IRCGRAGE
IRCHMPUS	CHAMPUS
IRCIGAGE	CIGTRY
IRCIGDFU	BRTHDATE
	CIGMFU
	CIGYFU
	INTDATE
	IRCIGAGE
IRCIGFM	CG30EST
	CIG30USE
IRCIGMFU	BRTHDATE
	CIGMFU
	CIGYFU
	INTDATE
	IRCIGAGE
IRCIGRC	CIGREC



VARIABLE	PARENT
IRCIYFU	BRTHDATE
	CIGYFU
	INTDATE
	IRCIGAGE
IRCOAGE	COCAGE
IRCOCDFU	BRTHDATE
	COCMFU
	COCYFU
	INTDATE
	IRCOAGE
IRCOCFM	CC30EST
	COCUS30A
IRCOCFY	COCYRTOT
IRCOCMFU	BRTHDATE
	COCMFU
	COCYFU
	INTDATE
	IRCOAGE
IRCOCRC	COCREC
IRCOCYFU	BRTHDATE
	COCYFU
	INTDATE
	IRCOAGE
IRCOSUIPLNYR	COSUIPLNYR
IRCOSUITHNK	COSUITHNK
IRCOSUITRYR	COSUITRYR
IRCRKAGE	CRKAGE
IRCRKDFU	BRTHDATE
	CRKMFU
	CRKYFU
	INTDATE
	IRCRKAGE
IRCRKFM	CR30EST
	CRKUS30A
IRCRKFY	CRKYRTOT

VARIABLE	PARENT
IRCRKMFU	BRTHDATE
	CRKMFU
	CRKYFU
	INTDATE
	IRCRKAGE
IRCRKRC	CRAKREC
IRCRKYFU	BRTHDATE
	CRKYFU
	INTDATE
	IRCRKAGE
IRDAMTFXREC	DAMTFXREC
IRDETRACE	ASIRACE
	PIRACE
	QD04RACE
	QD051
	QD052
	QD053
	QD054
	QD055
	QD05ASI1
	QD05ASI2
	QD05ASI3
	QD05ASI4
	QD05ASI5
	QD05ASI6
	QD05PI1
	QD05PI2
	QD05PI3
	QD05RACE
IRDSTCHR12	DSTCHR12
IRDSTCHR30	DSTCHR30
IRDSTEFF12	DSTEFF12
IRDSTEFF30	DSTEFF30
IRDSTHOP12	DSTHOP12
IRDSTHOP30	DSTHOP30

VARIABLE	PARENT
IRDSTNGD12	DSTNGD12
IRDSTNGD30	DSTNGD30
IRDSTNRV12	DSTNRV12
IRDSTNRV30	DSTNRV30
IRDSTRST12	DSTRST12
IRDSTRST30	DSTRST30
IRDSTWORST	DSTWORST
IRECSTMOAGE	ECSTMOAGE
IRECSTMODFU	BRTHDATE
	ECSTMOMFU
	ECSTMOYFU
	INTDATE
	IRECSTMOAGE
IRECSTMOMFU	BRTHDATE
	ECSTMOMFU
	ECSTMOYFU
	INTDATE
	IRECSTMOAGE
IRECSTMOREC	ECSTMOREC
IRECSTMOYFU	BRTHDATE
	ECSTMOYFU
	INTDATE
	IRECSTMOAGE
IREDUHIGHST	EDUHIGHST
IRFAMIN1	FAMINC1
	IRFINC1
	IRPINC1
IRFAMIN2	IRFMLYIN3
IRFAMPMT	FAMPMT
IRFAMSKP	ROSRLTD1
	ROSRLTD10
	ROSRLTD11
	ROSRLTD12
	ROSRLTD13
	ROSRLTD14

VARIABLE	PARENT
	ROSRLTD15
	ROSRLTD16
	ROSRLTD17
	ROSRLTD18
	ROSRLTD19
	ROSRLTD2
	ROSRLTD20
	ROSRLTD21
	ROSRLTD22
	ROSRLTD23
	ROSRLTD24
	ROSRLTD25
	ROSRLTD3
	ROSRLTD4
	ROSRLTD5
	ROSRLTD6
	ROSRLTD7
	ROSRLTD8
	ROSRLTD9
IRFAMSOC	FAMSOC
IRFAMSSI	FAMSSI
IRFAMSVC	FAMSVC
IRFENTANYR	FENTANYR
IRFENTNMYR	FENTNMYR
IRFINC1	FINC1
	IRFAMSKP
	IRPINC1
IRFINC2	IRFMINC3
IRFLVVAPREC	FLVVAPEVR
	FLVVAPREC
IRFMINC3	FMINC3
	IRFAMSKP
	IRFINC1
IRFMLYIN3	FMLYINC3
	IRFINC1

VARIABLE	PARENT
IRFMLYSZ	ROSRLTD1
	ROSRLTD10
	ROSRLTD11
	ROSRLTD12
	ROSRLTD13
	ROSRLTD14
	ROSRLTD15
	ROSRLTD16
	ROSRLTD17
	ROSRLTD18
	ROSRLTD19
	ROSRLTD2
	ROSRLTD20
	ROSRLTD21
	ROSRLTD22
	ROSRLTD23
	ROSRLTD24
	ROSRLTD25
	ROSRLTD3
	ROSRLTD4
	ROSRLTD5
	ROSRLTD6
	ROSRLTD7
	ROSRLTD8
	ROSRLTD9
	TOTPEOP
IRFSTAMP	FSTAMP
IRGHBREC	GHBREC
IRHALLUC30N	HALLUC30E
	HALLUC30N
IRHALLUCAGE	HALLUCAGE
IRHALLUCDFU	BRTHDATE
	HALLUCMFU
	HALLUCYFU
	INTDATE

VARIABLE	PARENT
	IRHALLUCAGE
IRHALLUCMFU	BRTHDATE
	HALLUCMFU
	HALLUCYFU
	INTDATE
	IRHALLUCAGE
IRHALLUCREC	HALLUCREC
IRHALLUCYFQ	HALLUCYFQ
IRHALLUCYFU	BRTHDATE
	HALLUCYFU
	INTDATE
	IRHALLUCAGE
IRHCSPSP	HCSPSP
IRHCSPWC	HCSPSPWC
IRHERAGE	HERAGE
IRHERDFU	BRTHDATE
	HERMFU
	HERYFU
	INTDATE
	IRHERAGE
IRHERFM	HER30USE
	HR30EST
IRHERFY	HERYRTOT
IRHERMFU	BRTHDATE
	HERMFU
	HERYFU
	INTDATE
	IRHERAGE
IRHERRC	HERREC
IRHERYFU	BRTHDATE
	HERYFU
	INTDATE
	IRHERAGE
IRHH65	HH65
IRHHSIZE	TOTPEOP

VARIABLE	PARENT
IRHOGRP4	ASIAHISP
	IRHOIND
	PIHISP
	QD041
	QD042
	QD043
	QD044
	QD045
	QD04HISP
	QD05HISP
IRHOGRPM	IRHOIND
	QD041
	QD042
	QD043
	QD044
	QD045
	QD046
	QD047
IRHOIND	ASIAHISP
	ASIRACE
	PIHISP
	PIRACE
	QD03
	QD04HISP
	QD05HISP
	QD05RACE
IRHPCC14	HCPCC14
IRHPCC17	HCPCC17
IRHPCC20	HCPCC20
IRHPCP14	HCPCP14
IRHPCP17	HCPCP17
IRHPCP20	HCPCP20
IRHS1417	HCS1417
IRHS1725	HCS1725
IRIMFREC	IMFEVER

VARIABLE	PARENT
	IMFREC
IRIMMBORNUS	IMMBORNUS
IRIMMENTAGE	BRTHDATE
	IMMOSNUM
	IMMYRSNUM
	INTDATE
	IRIMMBORNUS
IRIMPCONCN	IMPCONCN
IRIMPGOUT	IMPGOUT
IRIMPGOUTM	IMPGOUTM
IRIMPHHLD	IMPHHLD
IRIMPHHLDM	IMPHHLDM
IRIMPPEOP	IMPPEOP
IRIMPPEOPM	IMPPEOPM
IRIMPREMEM	IMPREMEM
IRIMPRESP	IMPRESP
IRIMPRESM	IMPRESM
IRIMPSOC	IMPSOC
IRIMPSOCM	IMPSOCM
IRIMPWORK	IMPWORK
IRINHAL30N	INHAL30ES
	INHAL30N
IRINHALAGE	INHALAGE
IRINHALDFU	BRTHDATE
	INHALMFU
	INHLYFU
	INTDATE
	IRINHALAGE
IRINHALMFU	BRTHDATE
	INHALMFU
	INHLYFU
	INTDATE
	IRINHALAGE
IRINHALREC	INHALREC
IRINHLYFQ	INHLYFQ

VARIABLE	PARENT
IRINHLYFU	BRTHDATE
	INHLYFU
	INTDATE
	IRINHALAGE
IRINSUR4	IRCHMPUS
	IRMCDCHP
	IRMEDICR
	IROTHHLT
	IRPRVHLT
IRKDFMLY	KID17
	ROSAGE1
	ROSAGE10
	ROSAGE11
	ROSAGE12
	ROSAGE13
	ROSAGE14
	ROSAGE15
	ROSAGE16
	ROSAGE17
	ROSAGE18
	ROSAGE19
	ROSAGE2
	ROSAGE20
	ROSAGE21
	ROSAGE22
	ROSAGE23
	ROSAGE24
	ROSAGE25
	ROSAGE3
	ROSAGE4
	ROSAGE5
	ROSAGE6
	ROSAGE7
	ROSAGE8
	ROSAGE9

VARIABLE	PARENT
	ROSRLTD1
	ROSRLTD10
	ROSRLTD11
	ROSRLTD12
	ROSRLTD13
	ROSRLTD14
	ROSRLTD15
	ROSRLTD16
	ROSRLTD17
	ROSRLTD18
	ROSRLTD19
	ROSRLTD2
	ROSRLTD20
	ROSRLTD21
	ROSRLTD22
	ROSRLTD23
	ROSRLTD24
	ROSRLTD25
	ROSRLTD3
	ROSRLTD4
	ROSRLTD5
	ROSRLTD6
	ROSRLTD7
	ROSRLTD8
	ROSRLTD9
	TOTPEOP
IRKETMINREC	KETMINREC
IRKID17	KID17
IRKRATREC	KRATEVER
	KRATREC
IRLSDAGE	LSDAGE
IRLSDDFU	BRTHDATE
	INTDATE
	IRLSDAGE
	LSDMFU

VARIABLE	PARENT
	LSDYFU
IRLSDMFU	BRTHDATE
	INTDATE
	IRLSDAGE
	LSDMFU
	LSDYFU
IRLSDRC	LSDREC
IRLSDYFU	BRTHDATE
	INTDATE
	IRLSDAGE
	LSDYFU
IRMARIT	AGE
	MARITAL
IRMCDCHP	CAIDCHIP
IRMEDICR	MEDICARE
IRMETHAM30N	METHAM30E
	METHAM30N
IRMETHAMAGE	METHAMAGE
IRMETHAMDFU	BRTHDATE
	INTDATE
	IRMETHAMAGE
	METHAMMFU
	METHAMYFU
IRMETHAMMFU	BRTHDATE
	INTDATE
	IRMETHAMAGE
	METHAMMFU
	METHAMYFU
IRMETHAMREC	METHAMREC
IRMETHAMYFQ	METHAMYFQ
IRMETHAMYFU	BRTHDATE
	INTDATE
	IRMETHAMAGE
	METHAMYFU
IRMHTERED	MHTERED

VARIABLE	PARENT
IRMHTINHOSP	MHTINHOSP
IRMHTINOPL	MHTINOPL
IRMHTINRHAB	MHTINRHAB
IRMHTINRSMH	MHTINRSMH
IRMHTOUTDOC	MHTOUTDOC
IRMHTOUTHOSP	MHTOUTHOSP
IRMHTOUTMHC R	MHTOUTMHCR
IRMHTOUTOPL	MHTOUTOPL
IRMHTOUTRHA B	MHTOUTRHAB
IRMHTOUTSCHL	MHTOUTSCHL
IRMHTOUTTHRP	MHTOUTTHRP
IRMHTPEERSPC	MHTPEERSPC
IRMHTPHVID	MHTPHVID
IRMHTPRISON	MHTPRISON
IRMHTRXMED	MHTRXMED
IRMHTSUPPGRP	MHTSUPPGRP
IRMJAGE	MJAGE
IRMJDFU	BRTHDATE
	INTDATE
	IRMJAGE
	MJMFU
	MJYFU
IRMJFM	MJDAY30A
	MR30EST
IRMJFY	MJYRTOT
IRMJMFU	BRTHDATE
	INTDATE
	IRMJAGE
	MJMFU
	MJYFU
IRMJMONVAPE	IRMJRC
	MJMONVAPE
IRMJRC	MJREC
IRMJYFU	BRTHDATE

VARIABLE	PARENT
	INTDATE
	IRMJAGE
	MJYFU
IRMJYRVAPE	IRMJRC
	MJYRVAPE
IRMPCC14	MCPC14
IRMPCC17	MCPC17
IRMPCC20	MCPC20
IRMPCC57	MCPC57
IRMPCP14	MCPC14
IRMPCP17	MCPC17
IRMPCP20	MCPC20
IRMPCP57	MCPC57
IRMS1417	MCS1417
IRMS1714	MCS1714
IRMS1725	MCS1725
IRMS2517	MCS2517
IRNICVAP30N	NICVAP30E
	NICVAP30N
IRNICVAPAGE	NICVAPAGE
IRNICVAPDFU	BIRTHDATE
	INTDATE
	IRNICVAPAGE
	NICVAPMFU
	NICVAPYFU
IRNICVAPMFU	BIRTHDATE
	INTDATE
	IRNICVAPAGE
	NICVAPMFU
	NICVAPYFU
IRNICVAPREC	NICVAPEVER
	NICVAPREC
IRNICVAPYFU	BIRTHDATE
	INTDATE
	IRNICVAPAGE

VARIABLE	PARENT
	NICVAPYFU
IRNPCOLDREC	COLDMEDS
	OTCFLAG
IROTHHLT	ANYHLTIN
	CAIDCHIP
	CHAMPUS
	IRCHMPUS
	IRMCDCHP
	IRMEDICR
	IRPRVHLT
	MEDICARE
	PRVHLTIN
IROXCNANYR	OXCNANYR
IROXCNNMYR	OXCNNMYR
IRPCPAGE	PCPAGE
IRPCPDFU	BIRTHDATE
	INTDATE
	IRPCPAGE
	PCPMFU
	PCPYFU
IRPCPMFU	BIRTHDATE
	INTDATE
	IRPCPAGE
	PCPMFU
	PCPYFU
IRPCPRC	PCPREC
IRPCPYFU	BIRTHDATE
	INTDATE
	IRPCPAGE
	PCPYFU
IRPINC1	PINC1
IRPINC2	IRPRINC3
IRPIPLF	PIPEVER
IRPIPMN	PIPE30DY
IRPMNICDEP	PMNICDEP

VARIABLE	PARENT
IRPNRANYREC	PNRANYREC
IRPNRNM30FQ	PNRNM30ES
	PNRNM30FQ
IRPNRNMAGE	BIRTHDATE
	IRPNRNMDFU
	IRPNRNMDFU
	IRPNRNMDFU
	PNRNMAGE
IRPNRNMDFU	BIRTHDATE
	INTDATE
	PNRNMAGE
	PNRNMDFU
	PNRNMDFU
IRPNRNMDFU	BIRTHDATE
IRPNRNMDFU	BIRTHDATE
	INTDATE
	PNRNMAGE
	PNRNMDFU
	PNRNMDFU
IRPNRNMREC	PNRNMREC
IRPNRNMDFU	BIRTHDATE
	INTDATE
	PNRNMAGE
	PNRNMDFU
IRPRINC3	IRPINC1
	PRINC3
IRPRREL	PAIRREL
IRPRVHLT	PRVHLTIN
IRPYSEV5ALC	IRPYUD5ALC
	PYSEV5ALC
IRPYSEV5COC	IRPYUD5COC
	PYSEV5COC
IRPYSEV5HAL	IRPYUD5HAL
	PYSEV5HAL
IRPYSEV5HER	IRPYUD5HER

VARIABLE	PARENT
	PYSEV5HER
IRPYSEV5INH	IRPYUD5INH
	PYSEV5INH
IRPYSEV5MRJ	IRPYUD5MRJ
	PYSEV5MRJ
IRPYSEV5MTH	IRPYUD5MTH
	PYSEV5MTH
IRPYUD5ALC	PYUD5ALC
IRPYUD5COC	PYUD5COC
IRPYUD5HAL	PYUD5HAL
IRPYUD5HER	PYUD5HER
IRPYUD5INH	PYUD5INH
IRPYUD5MRJ	PYUD5MRJ
IRPYUD5MTH	DEPENDHAL
	PYUD5MTH
IRRACEAS	ASIAHISP
	ASIRACE
	PIHISP
	PIRACE
	QD04HISP
	QD04RACE
	QD052
	QD05ASI1
	QD05ASI2
	QD05ASI3
	QD05ASI4
	QD05ASI5
	QD05ASI6
	QD05ASI7
	QD05HISP
	QD05RACE
IRRACEBK	ASIAHISP
	ASIRACE
	PIHISP
	PIRACE

VARIABLE	PARENT
	QD04HISP
	QD04RACE
	QD053
	QD05HISP
	QD05RACE
IRRACEGC	ASIAHISP
	ASIRACE
	PIHISP
	PIRACE
	QD04HISP
	QD04RACE
	QD054
	QD05HISP
	QD05PI1
	QD05RACE
IRRACENA	ASIAHISP
	ASIRACE
	PIHISP
	PIRACE
	QD04HISP
	QD04RACE
	QD051
	QD05HISP
	QD05RACE
IRRACENH	ASIAHISP
	ASIRACE
	PIHISP
	PIRACE
	QD04HISP
	QD04RACE
	QD054
	QD05HISP
	QD05PI2
	QD05RACE
IRRACESM	ASIAHISP

VARIABLE	PARENT
	ASIRACE
	PIHISP
	PIRACE
	QD04HISP
	QD04RACE
	QD054
	QD05HISP
	QD05PI3
	QD05RACE
IRRACEWH	ASIAHISP
	ASIRACE
	PIHISP
	PIRACE
	QD04HISP
	QD04RACE
	QD055
	QD05HISP
	QD05RACE
IRRACPI2	ASIAHISP
	ASIRACE
	PIHISP
	PIRACE
	QD04HISP
	QD04RACE
	QD054
	QD05HISP
	QD05PI1
	QD05PI3
	QD05PI4
	QD05RACE
IRRACPIANY	ASIAHISP
	ASIRACE
	PIHISP
	PIRACE
	QD04RACE



VARIABLE	PARENT
IRSUTOUTMHC R	SUTOUTMHCR
IRSUTOUTOPL	SUTOUTOPL
IRSUTOUTRHAB	SUTOUTRHAB
IRSUTOUTSCHL	SUTOUTSCHL
IRSUTOUTTHRP	SUTOUTTHRP
IRSUTPEERSPC	SUTPEERSPC
IRSUTPHVID	SUTPHVID
IRSUTPRISON	SUTPRISON
IRSUTRXALC	SUTRXALC
IRSUTRXDRG	SUTRXDRG
IRSUTSUPPGRP	SUTSUPPGRP
IRSYNMRJREC	SYNMRJEVR
	SYNMRJREC
IRSYNSTMREC	SYNSTMEVR
	SYNSTMREC
IRTRQANYREC	TRQANYREC
IRTRQNM30FQ	TRQNM30ES
	TRQNM30FQ
IRTRQNMAGE	BRTHDATE
	IRTRQNMDFU
	IRTRQNMMFU
	IRTRQNMIFU
	TRQNMAGE
IRTRQNMDFU	BRTHDATE
	INTDATE
	TRQNMAGE
	TRQNMMFU
	TRQNMIFU
IRTRQNMIFU	TRQNMIFU
IRTRQNMMFU	BRTHDATE
	INTDATE
	TRQNMAGE
	TRQNMMFU
	TRQNMIFU

VARIABLE	PARENT
IRTRQNMREC	TRQNMREC
IRTRQNMIFU	BRTHDATE
	INTDATE
	TRQNMAGE
	TRQNMIFU
IRUD5PNRMIS	EDUD5PNRMIS
IRUD5PNRUNM	EDUD5PNRUNM
IRUD5SEDMIS	EDUD5SEDMIS
IRUD5SEDUNM	EDUD5SEDUNM
IRUD5STMMIS	EDUD5STMMIS
IRUD5STMUNM	EDUD5STMUN M
IRUD5TRQMIS	EDUD5TRQMIS
IRUD5TRQUNM	EDUD5TRQUNM
IRWELMOS	IRFAMPMT
	IRFAMSVC
	WELMOS
IRWRKSTAT	WRK35WKUS
	WRKSTATWK
IRWRKSTAT18	AGE
	IRWRKSTAT
KADNANYR	PR062
KADNNMAGE	PRY19A
KADNNMMFU	PRY19D
KADNNMIFU	PRY19B
	PRY19C
	PRY19D
KADNNMYR	PRY19
KETMINESK	LS011
KETMINFLAG	IRKETMINREC
KETMINMON	IRKETMINREC
KETMINREC	LS33
KETMINYR	IRKETMINREC
KID17	ROSAGE1
	ROSAGE10

VARIABLE	PARENT
	ROSAGE11
	ROSAGE12
	ROSAGE13
	ROSAGE14
	ROSAGE15
	ROSAGE16
	ROSAGE17
	ROSAGE18
	ROSAGE19
	ROSAGE2
	ROSAGE20
	ROSAGE21
	ROSAGE22
	ROSAGE23
	ROSAGE24
	ROSAGE25
	ROSAGE3
	ROSAGE4
	ROSAGE5
	ROSAGE6
	ROSAGE7
	ROSAGE8
	ROSAGE9
KIDFMLY	ROSAGE1
	ROSAGE10
	ROSAGE11
	ROSAGE12
	ROSAGE13
	ROSAGE14
	ROSAGE15
	ROSAGE16
	ROSAGE17
	ROSAGE18
	ROSAGE19
	ROSAGE2



VARIABLE	PARENT
	ROSAGE20
	ROSAGE21
	ROSAGE22
	ROSAGE23
	ROSAGE24
	ROSAGE25
	ROSAGE3
	ROSAGE4
	ROSAGE5
	ROSAGE6
	ROSAGE7
	ROSAGE8
	ROSAGE9
	ROSRLTD1
	ROSRLTD10
	ROSRLTD11
	ROSRLTD12
	ROSRLTD13
	ROSRLTD14
	ROSRLTD15
	ROSRLTD16
	ROSRLTD17
	ROSRLTD18
	ROSRLTD19
	ROSRLTD2
	ROSRLTD20
	ROSRLTD21
	ROSRLTD22
	ROSRLTD23
	ROSRLTD24
	ROSRLTD25
	ROSRLTD3
	ROSRLTD4
	ROSRLTD5
	ROSRLTD6

VARIABLE	PARENT
	ROSRLTD7
	ROSRLTD8
	ROSRLTD9
KIDNYDSAG	HLTH36
KIDNYDSEV	HLTH2506
KIDS	ROSAGE1
	ROSAGE10
	ROSAGE11
	ROSAGE12
	ROSAGE13
	ROSAGE14
	ROSAGE15
	ROSAGE16
	ROSAGE17
	ROSAGE18
	ROSAGE19
	ROSAGE2
	ROSAGE20
	ROSAGE21
	ROSAGE22
	ROSAGE23
	ROSAGE24
	ROSAGE25
	ROSAGE3
	ROSAGE4
	ROSAGE5
	ROSAGE6
	ROSAGE7
	ROSAGE8
	ROSAGE9
KLPNANYR	TR022
KLPNNMAGE	TRY06A
KLPNNMMFU	TRY06D
KLPNNMYFU	TRY06B
	TRY06C

VARIABLE	PARENT
	TRY06D
KLPNNMYR	TRY06
KRATEVER	KA01
KRATOMFLAG	IRKRATREC
KRATOMMON	IRKRATREC
KRATOMYR	IRKRATREC
KRATREC	KALAST3
KSSLR6MAX	KSSLR6MON
	KSSLR6YR
KSSLR6MON	IRDSTCHR30
	IRDSTEFF30
	IRDSTHOP30
	IRDSTNGD30
	IRDSTNRV30
	IRDSTRST30
KSSLR6MONED	DSTCHR30
	DSTEFF30
	DSTHOP30
	DSTNGD30
	DSTNRV30
	DSTRST30
KSSLR6YR	IRDSTCHR12
	IRDSTEFF12
	IRDSTHOP12
	IRDSTNGD12
	IRDSTNRV12
	IRDSTRST12
	IRDSTWORST
KSSLR6YRED	DSTCHR12
	DSTEFF12
	DSTHOP12
	DSTNGD12
	DSTNRV12
	DSTRST12
	DSTWORST

VARIABLE	PARENT
LGAS	IN01G
LGASEVER	INHALFLAG
	LGAS
LMIPY	AMIPY
	SMMIPY
LMMIPY	LMIPY
	MMIPY
LMMISUD5ANY	LMMIPY
	UD5ILALANY
LNESANYR	SV021
LNESNMAGE	SVY05A
LNESNMMFU	SVY05D
LNESNMYFU	SVY05B
	SVY05C
	SVY05D
LNESNMYR	SVY05
LRZMANYR	TR023
LRZMNMAGE	TRY07A
LRZMNMFMFU	TRY07D
LRZMNMFMFU	TRY07B
	TRY07C
	TRY07D
LRZMNMFR	TRY07
LSD	LS01A
	LSREF1
LSDAGE	LS05
LSDAGLST	LU13
LSDFLAG	IRLSDRC
LSDMFU	LS08
	LS09
LSDMLU	LU13C
	LU13D
LSDMON	IRLSDRC
LSDREC	LS10
LSDYFU	LS06

VARIABLE	PARENT
	LS07
	LS08
LSDYLU	LU13A
	LU13B
	LU13C
LSDYR	IRLSDRC
LTABANYR	PR012
LTABNMAGE	PRY02A
LTABNMMFU	PRY02D
LTABNMYFU	PRY02B
	PRY02C
	PRY02D
LTABNMYR	PRY02
LVLDFCARE	CARE
LVLDFCOMM	COMM
LVLDFHEAR	HEAR
LVLDFMEM	MEM
LVLDFSEE	SEE
LVLDFWALK	WALK
M15_44	AGE
	IRSEX
M18_49	AGE
	IRSEX
MADXANYR	ST022
MADXMAGE	STY05A
MADXMFMFU	STY05D
MADXMFMFU	STY05B
	STY05C
	STY05D
MADXMFR	STY05
MAIIND10	MAIAN10
MALE1217	ROSAGE1
	ROSAGE10
	ROSAGE11
	ROSAGE12

VARIABLE	PARENT
	ROSAGE13
	ROSAGE14
	ROSAGE15
	ROSAGE16
	ROSAGE17
	ROSAGE18
	ROSAGE19
	ROSAGE2
	ROSAGE20
	ROSAGE21
	ROSAGE22
	ROSAGE23
	ROSAGE24
	ROSAGE25
	ROSAGE3
	ROSAGE4
	ROSAGE5
	ROSAGE6
	ROSAGE7
	ROSAGE8
	ROSAGE9
	ROSSEX1
	ROSSEX10
	ROSSEX11
	ROSSEX12
	ROSSEX13
	ROSSEX14
	ROSSEX15
	ROSSEX16
	ROSSEX17
	ROSSEX18
	ROSSEX19
	ROSSEX2
	ROSSEX20
	ROSSEX21

VARIABLE	PARENT
	ROSSEX22
	ROSSEX23
	ROSSEX24
	ROSSEX25
	ROSSEX3
	ROSSEX4
	ROSSEX5
	ROSSEX6
	ROSSEX7
	ROSSEX8
	ROSSEX9
MALE15P	ROSAGE1
	ROSAGE10
	ROSAGE11
	ROSAGE12
	ROSAGE13
	ROSAGE14
	ROSAGE15
	ROSAGE16
	ROSAGE17
	ROSAGE18
	ROSAGE19
	ROSAGE2
	ROSAGE20
	ROSAGE21
	ROSAGE22
	ROSAGE23
	ROSAGE24
	ROSAGE25
	ROSAGE3
	ROSAGE4
	ROSAGE5
	ROSAGE6
	ROSAGE7
	ROSAGE8

VARIABLE	PARENT
	ROSAGE9
	ROSSEX1
	ROSSEX10
	ROSSEX11
	ROSSEX12
	ROSSEX13
	ROSSEX14
	ROSSEX15
	ROSSEX16
	ROSSEX17
	ROSSEX18
	ROSSEX19
	ROSSEX2
	ROSSEX20
	ROSSEX21
	ROSSEX22
	ROSSEX23
	ROSSEX24
	ROSSEX25
	ROSSEX3
	ROSSEX4
	ROSSEX5
	ROSSEX6
	ROSSEX7
	ROSSEX8
	ROSSEX9
MALE1825	ROSAGE1
	ROSAGE10
	ROSAGE11
	ROSAGE12
	ROSAGE13
	ROSAGE14
	ROSAGE15
	ROSAGE16
	ROSAGE17

VARIABLE	PARENT
	ROSAGE18
	ROSAGE19
	ROSAGE2
	ROSAGE20
	ROSAGE21
	ROSAGE22
	ROSAGE23
	ROSAGE24
	ROSAGE25
	ROSAGE3
	ROSAGE4
	ROSAGE5
	ROSAGE6
	ROSAGE7
	ROSAGE8
	ROSAGE9
	ROSSEX1
	ROSSEX10
	ROSSEX11
	ROSSEX12
	ROSSEX13
	ROSSEX14
	ROSSEX15
	ROSSEX16
	ROSSEX17
	ROSSEX18
	ROSSEX19
	ROSSEX2
	ROSSEX20
	ROSSEX21
	ROSSEX22
	ROSSEX23
	ROSSEX24
	ROSSEX25
	ROSSEX3

VARIABLE	PARENT
	ROSSEX4
	ROSSEX5
	ROSSEX6
	ROSSEX7
	ROSSEX8
	ROSSEX9
MALE2634	ROSAGE1
	ROSAGE10
	ROSAGE11
	ROSAGE12
	ROSAGE13
	ROSAGE14
	ROSAGE15
	ROSAGE16
	ROSAGE17
	ROSAGE18
	ROSAGE19
	ROSAGE2
	ROSAGE20
	ROSAGE21
	ROSAGE22
	ROSAGE23
	ROSAGE24
	ROSAGE25
	ROSAGE3
	ROSAGE4
	ROSAGE5
	ROSAGE6
	ROSAGE7
	ROSAGE8
	ROSAGE9
	ROSSEX1
	ROSSEX10
	ROSSEX11
	ROSSEX12
	ROSSEX13
	ROSSEX14
	ROSSEX15
	ROSSEX16
	ROSSEX17
	ROSSEX18
	ROSSEX19
	ROSSEX2
	ROSSEX20
	ROSSEX21
	ROSSEX22
	ROSSEX23
	ROSSEX24
	ROSSEX25
	ROSSEX3
	ROSSEX4
	ROSSEX5
	ROSSEX6
	ROSSEX7
	ROSSEX8
	ROSSEX9

VARIABLE	PARENT
	ROSSEX13
	ROSSEX14
	ROSSEX15
	ROSSEX16
	ROSSEX17
	ROSSEX18
	ROSSEX19
	ROSSEX2
	ROSSEX20
	ROSSEX21
	ROSSEX22
	ROSSEX23
	ROSSEX24
	ROSSEX25
	ROSSEX3
	ROSSEX4
	ROSSEX5
	ROSSEX6
	ROSSEX7
	ROSSEX8
	ROSSEX9
MALE3549	ROSAGE1
	ROSAGE10
	ROSAGE11
	ROSAGE12
	ROSAGE13
	ROSAGE14
	ROSAGE15
	ROSAGE16
	ROSAGE17
	ROSAGE18
	ROSAGE19
	ROSAGE2
	ROSAGE20
	ROSAGE21

VARIABLE	PARENT
	ROSAGE22
	ROSAGE23
	ROSAGE24
	ROSAGE25
	ROSAGE3
	ROSAGE4
	ROSAGE5
	ROSAGE6
	ROSAGE7
	ROSAGE8
	ROSAGE9
	ROSSEX1
	ROSSEX10
	ROSSEX11
	ROSSEX12
	ROSSEX13
	ROSSEX14
	ROSSEX15
	ROSSEX16
	ROSSEX17
	ROSSEX18
	ROSSEX19
	ROSSEX2
	ROSSEX20
	ROSSEX21
	ROSSEX22
	ROSSEX23
	ROSSEX24
	ROSSEX25
	ROSSEX3
	ROSSEX4
	ROSSEX5
	ROSSEX6
	ROSSEX7
	ROSSEX8

VARIABLE	PARENT
	ROSSEX9
MALE50P	ROSAGE1
	ROSAGE10
	ROSAGE11
	ROSAGE12
	ROSAGE13
	ROSAGE14
	ROSAGE15
	ROSAGE16
	ROSAGE17
	ROSAGE18
	ROSAGE19
	ROSAGE2
	ROSAGE20
	ROSAGE21
	ROSAGE22
	ROSAGE23
	ROSAGE24
	ROSAGE25
	ROSAGE3
	ROSAGE4
	ROSAGE5
	ROSAGE6
	ROSAGE7
	ROSAGE8
	ROSAGE9
	ROSSEX1
	ROSSEX10
	ROSSEX11
	ROSSEX12
	ROSSEX13
	ROSSEX14
	ROSSEX15
	ROSSEX16
	ROSSEX17

VARIABLE	PARENT
	ROSSEX18
	ROSSEX19
	ROSSEX2
	ROSSEX20
	ROSSEX21
	ROSSEX22
	ROSSEX23
	ROSSEX24
	ROSSEX25
	ROSSEX3
	ROSSEX4
	ROSSEX5
	ROSSEX6
	ROSSEX7
	ROSSEX8
	ROSSEX9
MARITAL	QD07
MAXRANYR	ST023
MAXRNMAGE	STY06A
MAXRNMMFU	STY06D
MAXRNMYFU	STY06B
	STY06C
	STY06D
MAXRNMYR	STY06
MCPCC14	IRPRREL
	ROSAGE1
	ROSAGE10
	ROSAGE11
	ROSAGE12
	ROSAGE13
	ROSAGE14
	ROSAGE15
	ROSAGE16
	ROSAGE17
	ROSAGE18

VARIABLE	PARENT
	ROSAGE19
	ROSAGE2
	ROSAGE20
	ROSAGE21
	ROSAGE22
	ROSAGE23
	ROSAGE24
	ROSAGE25
	ROSAGE3
	ROSAGE4
	ROSAGE5
	ROSAGE6
	ROSAGE7
	ROSAGE8
	ROSAGE9
	ROSRLTD1
	ROSRLTD10
	ROSRLTD11
	ROSRLTD12
	ROSRLTD13
	ROSRLTD14
	ROSRLTD15
	ROSRLTD16
	ROSRLTD17
	ROSRLTD18
	ROSRLTD19
	ROSRLTD2
	ROSRLTD20
	ROSRLTD21
	ROSRLTD22
	ROSRLTD23
	ROSRLTD24
	ROSRLTD25
	ROSRLTD3
	ROSRLTD4

VARIABLE	PARENT
	ROSRLTD5
	ROSRLTD6
	ROSRLTD7
	ROSRLTD8
	ROSRLTD9
MCPCC17	IRPRREL
	ROSAGE1
	ROSAGE10
	ROSAGE11
	ROSAGE12
	ROSAGE13
	ROSAGE14
	ROSAGE15
	ROSAGE16
	ROSAGE17
	ROSAGE18
	ROSAGE19
	ROSAGE2
	ROSAGE20
	ROSAGE21
	ROSAGE22
	ROSAGE23
	ROSAGE24
	ROSAGE25
	ROSAGE3
	ROSAGE4
	ROSAGE5
	ROSAGE6
	ROSAGE7
	ROSAGE8
	ROSAGE9
	ROSRLTD1
	ROSRLTD10
	ROSRLTD11
	ROSRLTD12
	ROSRLTD13
	ROSRLTD14
	ROSRLTD15
	ROSRLTD16
	ROSRLTD17
	ROSRLTD18
	ROSRLTD19
	ROSRLTD2
	ROSRLTD20
	ROSRLTD21
	ROSRLTD22
	ROSRLTD23
	ROSRLTD24
	ROSRLTD25
	ROSRLTD3
	ROSRLTD4
	ROSRLTD5
	ROSRLTD6
	ROSRLTD7
	ROSRLTD8
	ROSRLTD9
MCPCC20	IRPRREL
	ROSAGE1
	ROSAGE10
	ROSAGE11
	ROSAGE12
	ROSAGE13
	ROSAGE14
	ROSAGE15
	ROSAGE16
	ROSAGE17
	ROSAGE18
	ROSAGE19
	ROSAGE2
	ROSAGE20

VARIABLE	PARENT
	ROSRLTD13
	ROSRLTD14
	ROSRLTD15
	ROSRLTD16
	ROSRLTD17
	ROSRLTD18
	ROSRLTD19
	ROSRLTD2
	ROSRLTD20
	ROSRLTD21
	ROSRLTD22
	ROSRLTD23
	ROSRLTD24
	ROSRLTD25
	ROSRLTD3
	ROSRLTD4
	ROSRLTD5
	ROSRLTD6
	ROSRLTD7
	ROSRLTD8
	ROSRLTD9
MCPCC20	IRPRREL
	ROSAGE1
	ROSAGE10
	ROSAGE11
	ROSAGE12
	ROSAGE13
	ROSAGE14
	ROSAGE15
	ROSAGE16
	ROSAGE17
	ROSAGE18
	ROSAGE19
	ROSAGE2
	ROSAGE20

VARIABLE	PARENT
	ROSAGE21
	ROSAGE22
	ROSAGE23
	ROSAGE24
	ROSAGE25
	ROSAGE3
	ROSAGE4
	ROSAGE5
	ROSAGE6
	ROSAGE7
	ROSAGE8
	ROSAGE9
	ROSRLTD1
	ROSRLTD10
	ROSRLTD11
	ROSRLTD12
	ROSRLTD13
	ROSRLTD14
	ROSRLTD15
	ROSRLTD16
	ROSRLTD17
	ROSRLTD18
	ROSRLTD19
	ROSRLTD2
	ROSRLTD20
	ROSRLTD21
	ROSRLTD22
	ROSRLTD23
	ROSRLTD24
	ROSRLTD25
	ROSRLTD3
	ROSRLTD4
	ROSRLTD5
	ROSRLTD6
	ROSRLTD7

VARIABLE	PARENT
	ROSRLTD8
	ROSRLTD9
MCPC57	IRPRREL
	ROSAGE1
	ROSAGE10
	ROSAGE11
	ROSAGE12
	ROSAGE13
	ROSAGE14
	ROSAGE15
	ROSAGE16
	ROSAGE17
	ROSAGE18
	ROSAGE19
	ROSAGE2
	ROSAGE20
	ROSAGE21
	ROSAGE22
	ROSAGE23
	ROSAGE24
	ROSAGE25
	ROSAGE3
	ROSAGE4
	ROSAGE5
	ROSAGE6
	ROSAGE7
	ROSAGE8
	ROSAGE9
	ROSRLTD1
	ROSRLTD10
	ROSRLTD11
	ROSRLTD12
	ROSRLTD13
	ROSRLTD14
	ROSRLTD15

VARIABLE	PARENT
	ROSRLTD16
	ROSRLTD17
	ROSRLTD18
	ROSRLTD19
	ROSRLTD2
	ROSRLTD20
	ROSRLTD21
	ROSRLTD22
	ROSRLTD23
	ROSRLTD24
	ROSRLTD25
	ROSRLTD3
	ROSRLTD4
	ROSRLTD5
	ROSRLTD6
	ROSRLTD7
	ROSRLTD8
	ROSRLTD9
MCPC14	IRPRREL
	ROSAGE1
	ROSAGE10
	ROSAGE11
	ROSAGE12
	ROSAGE13
	ROSAGE14
	ROSAGE15
	ROSAGE16
	ROSAGE17
	ROSAGE18
	ROSAGE19
	ROSAGE2
	ROSAGE20
	ROSAGE21
	ROSAGE22
	ROSAGE23

VARIABLE	PARENT
	ROSAGE24
	ROSAGE25
	ROSAGE3
	ROSAGE4
	ROSAGE5
	ROSAGE6
	ROSAGE7
	ROSAGE8
	ROSAGE9
	ROSRLTD1
	ROSRLTD10
	ROSRLTD11
	ROSRLTD12
	ROSRLTD13
	ROSRLTD14
	ROSRLTD15
	ROSRLTD16
	ROSRLTD17
	ROSRLTD18
	ROSRLTD19
	ROSRLTD2
	ROSRLTD20
	ROSRLTD21
	ROSRLTD22
	ROSRLTD23
	ROSRLTD24
	ROSRLTD25
	ROSRLTD3
	ROSRLTD4
	ROSRLTD5
	ROSRLTD6
	ROSRLTD7
	ROSRLTD8
	ROSRLTD9
MCPC17	IRPRREL

VARIABLE	PARENT
	ROSAGE1
	ROSAGE10
	ROSAGE11
	ROSAGE12
	ROSAGE13
	ROSAGE14
	ROSAGE15
	ROSAGE16
	ROSAGE17
	ROSAGE18
	ROSAGE19
	ROSAGE2
	ROSAGE20
	ROSAGE21
	ROSAGE22
	ROSAGE23
	ROSAGE24
	ROSAGE25
	ROSAGE3
	ROSAGE4
	ROSAGE5
	ROSAGE6
	ROSAGE7
	ROSAGE8
	ROSAGE9
	ROSRLTD1
	ROSRLTD10
	ROSRLTD11
	ROSRLTD12
	ROSRLTD13
	ROSRLTD14
	ROSRLTD15
	ROSRLTD16
	ROSRLTD17
	ROSRLTD18

VARIABLE	PARENT
	ROSRLTD19
	ROSRLTD2
	ROSRLTD20
	ROSRLTD21
	ROSRLTD22
	ROSRLTD23
	ROSRLTD24
	ROSRLTD25
	ROSRLTD3
	ROSRLTD4
	ROSRLTD5
	ROSRLTD6
	ROSRLTD7
	ROSRLTD8
	ROSRLTD9
MCPCP20	IRPRREL
	ROSAGE1
	ROSAGE10
	ROSAGE11
	ROSAGE12
	ROSAGE13
	ROSAGE14
	ROSAGE15
	ROSAGE16
	ROSAGE17
	ROSAGE18
	ROSAGE19
	ROSAGE2
	ROSAGE20
	ROSAGE21
	ROSAGE22
	ROSAGE23
	ROSAGE24
	ROSAGE25
	ROSAGE3

VARIABLE	PARENT
	ROSAGE4
	ROSAGE5
	ROSAGE6
	ROSAGE7
	ROSAGE8
	ROSAGE9
	ROSRLTD1
	ROSRLTD10
	ROSRLTD11
	ROSRLTD12
	ROSRLTD13
	ROSRLTD14
	ROSRLTD15
	ROSRLTD16
	ROSRLTD17
	ROSRLTD18
	ROSRLTD19
	ROSRLTD2
	ROSRLTD20
	ROSRLTD21
	ROSRLTD22
	ROSRLTD23
	ROSRLTD24
	ROSRLTD25
	ROSRLTD3
	ROSRLTD4
	ROSRLTD5
	ROSRLTD6
	ROSRLTD7
	ROSRLTD8
	ROSRLTD9
MCPCP57	IRPRREL
	ROSAGE1
	ROSAGE10
	ROSAGE11



VARIABLE	PARENT
	ROSAGE12
	ROSAGE13
	ROSAGE14
	ROSAGE15
	ROSAGE16
	ROSAGE17
	ROSAGE18
	ROSAGE19
	ROSAGE2
	ROSAGE20
	ROSAGE21
	ROSAGE22
	ROSAGE23
	ROSAGE24
	ROSAGE25
	ROSAGE3
	ROSAGE4
	ROSAGE5
	ROSAGE6
	ROSAGE7
	ROSAGE8
	ROSAGE9
	ROSRLTD1
	ROSRLTD10
	ROSRLTD11
	ROSRLTD12
	ROSRLTD13
	ROSRLTD14
	ROSRLTD15
	ROSRLTD16
	ROSRLTD17
	ROSRLTD18
	ROSRLTD19
	ROSRLTD2
	ROSRLTD20

VARIABLE	PARENT
	ROSRLTD21
	ROSRLTD22
	ROSRLTD23
	ROSRLTD24
	ROSRLTD25
	ROSRLTD3
	ROSRLTD4
	ROSRLTD5
	ROSRLTD6
	ROSRLTD7
	ROSRLTD8
	ROSRLTD9
MCS1417	IRPRREL
	ROSAGE1
	ROSAGE10
	ROSAGE11
	ROSAGE12
	ROSAGE13
	ROSAGE14
	ROSAGE15
	ROSAGE16
	ROSAGE17
	ROSAGE18
	ROSAGE19
	ROSAGE2
	ROSAGE20
	ROSAGE21
	ROSAGE22
	ROSAGE23
	ROSAGE24
	ROSAGE25
	ROSAGE3
	ROSAGE4
	ROSAGE5
	ROSAGE6

VARIABLE	PARENT
	ROSAGE7
	ROSAGE8
	ROSAGE9
	ROSRLTD1
	ROSRLTD10
	ROSRLTD11
	ROSRLTD12
	ROSRLTD13
	ROSRLTD14
	ROSRLTD15
	ROSRLTD16
	ROSRLTD17
	ROSRLTD18
	ROSRLTD19
	ROSRLTD2
	ROSRLTD20
	ROSRLTD21
	ROSRLTD22
	ROSRLTD23
	ROSRLTD24
	ROSRLTD25
	ROSRLTD3
	ROSRLTD4
	ROSRLTD5
	ROSRLTD6
	ROSRLTD7
	ROSRLTD8
	ROSRLTD9
MCS1714	IRPRREL
	ROSAGE1
	ROSAGE10
	ROSAGE11
	ROSAGE12
	ROSAGE13
	ROSAGE14

VARIABLE	PARENT
	ROSAGE15
	ROSAGE16
	ROSAGE17
	ROSAGE18
	ROSAGE19
	ROSAGE2
	ROSAGE20
	ROSAGE21
	ROSAGE22
	ROSAGE23
	ROSAGE24
	ROSAGE25
	ROSAGE3
	ROSAGE4
	ROSAGE5
	ROSAGE6
	ROSAGE7
	ROSAGE8
	ROSAGE9
	ROSRLTD1
	ROSRLTD10
	ROSRLTD11
	ROSRLTD12
	ROSRLTD13
	ROSRLTD14
	ROSRLTD15
	ROSRLTD16
	ROSRLTD17
	ROSRLTD18
	ROSRLTD19
	ROSRLTD2
	ROSRLTD20
	ROSRLTD21
	ROSRLTD22
	ROSRLTD23

VARIABLE	PARENT
	ROSRLTD24
	ROSRLTD25
	ROSRLTD3
	ROSRLTD4
	ROSRLTD5
	ROSRLTD6
	ROSRLTD7
	ROSRLTD8
	ROSRLTD9
MCS1725	IRPRREL
	ROSAGE1
	ROSAGE10
	ROSAGE11
	ROSAGE12
	ROSAGE13
	ROSAGE14
	ROSAGE15
	ROSAGE16
	ROSAGE17
	ROSAGE18
	ROSAGE19
	ROSAGE2
	ROSAGE20
	ROSAGE21
	ROSAGE22
	ROSAGE23
	ROSAGE24
	ROSAGE25
	ROSAGE3
	ROSAGE4
	ROSAGE5
	ROSAGE6
	ROSAGE7
	ROSAGE8
	ROSAGE9

VARIABLE	PARENT
	ROSRLTD1
	ROSRLTD10
	ROSRLTD11
	ROSRLTD12
	ROSRLTD13
	ROSRLTD14
	ROSRLTD15
	ROSRLTD16
	ROSRLTD17
	ROSRLTD18
	ROSRLTD19
	ROSRLTD2
	ROSRLTD20
	ROSRLTD21
	ROSRLTD22
	ROSRLTD23
	ROSRLTD24
	ROSRLTD25
	ROSRLTD3
	ROSRLTD4
	ROSRLTD5
	ROSRLTD6
	ROSRLTD7
	ROSRLTD8
	ROSRLTD9
MCS2517	IRPRREL
	ROSAGE1
	ROSAGE10
	ROSAGE11
	ROSAGE12
	ROSAGE13
	ROSAGE14
	ROSAGE15
	ROSAGE16
	ROSAGE17

VARIABLE	PARENT
	ROSAGE18
	ROSAGE19
	ROSAGE2
	ROSAGE20
	ROSAGE21
	ROSAGE22
	ROSAGE23
	ROSAGE24
	ROSAGE25
	ROSAGE3
	ROSAGE4
	ROSAGE5
	ROSAGE6
	ROSAGE7
	ROSAGE8
	ROSAGE9
	ROSRLTD1
	ROSRLTD10
	ROSRLTD11
	ROSRLTD12
	ROSRLTD13
	ROSRLTD14
	ROSRLTD15
	ROSRLTD16
	ROSRLTD17
	ROSRLTD18
	ROSRLTD19
	ROSRLTD2
	ROSRLTD20
	ROSRLTD21
	ROSRLTD22
	ROSRLTD23
	ROSRLTD24
	ROSRLTD25
	ROSRLTD3

VARIABLE	PARENT
	ROSRLTD4
	ROSRLTD5
	ROSRLTD6
	ROSRLTD7
	ROSRLTD8
	ROSRLTD9
MCSPSP	IRPRREL
	ROSAGE1
	ROSAGE10
	ROSAGE11
	ROSAGE12
	ROSAGE13
	ROSAGE14
	ROSAGE15
	ROSAGE16
	ROSAGE17
	ROSAGE18
	ROSAGE19
	ROSAGE2
	ROSAGE20
	ROSAGE21
	ROSAGE22
	ROSAGE23
	ROSAGE25
	ROSAGE3
	ROSAGE4
	ROSAGE5
	ROSAGE6
	ROSAGE7
	ROSAGE8
	ROSAGE9
	ROSRLTD1
	ROSRLTD10
	ROSRLTD11
	ROSRLTD12

VARIABLE	PARENT
	ROSRLTD13
	ROSRLTD14
	ROSRLTD15
	ROSRLTD16
	ROSRLTD17
	ROSRLTD18
	ROSRLTD19
	ROSRLTD2
	ROSRLTD20
	ROSRLTD21
	ROSRLTD22
	ROSRLTD23
	ROSRLTD24
	ROSRLTD25
	ROSRLTD3
	ROSRLTD4
	ROSRLTD5
	ROSRLTD6
	ROSRLTD7
	ROSRLTD8
	ROSRLTD9
MCSPSPWC	IRPRREL
	ROSAGE1
	ROSAGE10
	ROSAGE11
	ROSAGE12
	ROSAGE13
	ROSAGE14
	ROSAGE15
	ROSAGE16
	ROSAGE17
	ROSAGE18
	ROSAGE19
	ROSAGE2
	ROSAGE20

VARIABLE	PARENT
	ROSAGE21
	ROSAGE22
	ROSAGE23
	ROSAGE24
	ROSAGE25
	ROSAGE3
	ROSAGE4
	ROSAGE5
	ROSAGE6
	ROSAGE7
	ROSAGE8
	ROSAGE9
	ROSRLTD1
	ROSRLTD10
	ROSRLTD11
	ROSRLTD12
	ROSRLTD13
	ROSRLTD14
	ROSRLTD15
	ROSRLTD16
	ROSRLTD17
	ROSRLTD18
	ROSRLTD19
	ROSRLTD2
	ROSRLTD20
	ROSRLTD21
	ROSRLTD22
	ROSRLTD23
	ROSRLTD24
	ROSRLTD25
	ROSRLTD3
	ROSRLTD4
	ROSRLTD5
	ROSRLTD6
	ROSRLTD7

VARIABLE	PARENT
	ROSRLTD8
	ROSRLTD9
MDEIMPY	YMDEYR
	YSDSOVRL
MEDICARE	QHI01
	QHI01V
MEDMJCHK2	MEDMJPAS
	MEDMJYR
MEDMJPAS	STATE
MEDMJUSE	SP09
MESC	LS01D
MESCEVER	HALLUCFLAG
	MESC
METHAGLST	LU17
METHAM30E	ME06DKRE
METHAM30N	ME06
METHAMAGE	ME02
METHAMEVR	ME01
	MEREF
METHAMFLAG	IRMETHAMREC
METHAMMFU	ME03C
	ME03D
METHAMMON	IRMETHAMREC
METHAMREC	MELAST3
	MEREC DK
	MERECRE
METHAMYFQ	TOTME
METHAMYFU	ME03A
	ME03B
	ME03C
METHAMYR	IRMETHAMREC
METHDYPMO	MEMONAVE
METHDYPWK	MEWKAVE
METHDYSYR	MEYRAVE
METHEASWY	MEFRAME3

VARIABLE	PARENT
METHMOLST	LU17C
	LU17D
METHNDAYPM	IRMETHAM30N
METHNDAYYR	IRMETHAMYFQ
METHNDLRC	SD14
METHNEEDL	SD13
METHYRLST	LU17A
	LU17B
	LU17C
MHNTCARE	MHTSKTHPY
	MHTUNCARE
MHNTCONSQ	MHTSKTHPY
	MHTUNCONSQ
MHNTCOST	MHTSKTHPY
	MHTUNCOST
MHNTENFCV	MHTSKTHPY
	MHTUNENFCV
MHNTFFLKE	MHTSKTHPY
	MHTUNFFLKE
MHNTFORCE	MHTSKTHPY
	MHTUNFORCE
MHNTHNDL	MHTSKTHPY
	MHTUNHNDL
MHNTINSCV	MHTSKTHPY
	MHTUNINSCV
MHNTMEDS	MHTSKTHPY
	MHTUNMED
MHNTNOFND	MHTSKTHPY
	MHTUNNOFND
MHNTNOHLP	MHTSKTHPY
	MHTUNNOHLP
MHNTNOOPN	MHTSKTHPY
	MHTUNNOOPN
MHNTPRIV	MHTSKTHPY
	MHTUNPRIV

VARIABLE	PARENT
MHNTPROBS	MHTSKTHPY
	MHTUNPROBS
MHNTPTHNK	MHTSKTHPY
	MHTUNPTHNK
MHNTSTART	MHTSKTHPY
	MHTUNSTART
MHNTTIME	MHTSKTHPY
	MHTUNTIME
MHNTWHER	MHTSKTHPY
	MHTUNWHER
MHTERED	TXMHER
MHTINHOSP	TXMHIPTA
MHTINOPL	TXMHIPTD
MHTINOPLSP	TXMHIPDSC
MHTINOTHPY	IRMHTINOPL
	MHTINOPLSP
MHTINPPY	IRMHTINHOSP
	IRMHTINRHAB
	IRMHTINRSMH
	MHTINOTHPY
MHTINRHAB	TXMHIPTC
MHTINRSMH	TXMHIPTB
MHTNSEEKPY	MHTRTPY
	MHTSEEKPY
	MHTSHLDANL
	MHTSHLDTX
MHTOUTDOC	TXMHOPTD
MHTOUTHOSP	TXMHOPTA
MHTOUTMHCR	TXMHOPTA
MHTOUTNDOC	IRMHTOUTHOSP
	IRMHTOUTMHCR
	IRMHTOUTRHA
	B

VARIABLE	PARENT
	IRMHTOUTSCH
	L
	IRMHTOUTTHR
	P
	MHTOUTOTPY
MHTOUTOPL	TXMHOPTG
MHTOUTOPLSP	TXMHOPGOSC
MHTOUTOTPY	IRMHTOUTOPL
	MHTOUTOPLSP
MHTOUTPPY	IRMHTOUTDOC
	IRMHTOUTHOSP
	P
	IRMHTOUTMHCR
	R
	IRMHTOUTRHA
	B
	IRMHTOUTSCH
	L
	IRMHTOUTTHR
	P
	MHTOUTOTPY
MHTOUTRHAB	TXMHOPTB
MHTOUTSCHL	TXMHOPTF
MHTOUTTHRP	TXMHOPTC
MHTPEERSPC	TXMHPEER
MHTPHVID	TXMHTELE
MHTPRISON	TXMHJAIL
MHTRTOTHYPY	IRMHTERED
	IRMHTPEERSPC
	IRMHTSUPPGRP
	MHTRTPY
MHTRTPY	IRMHTPHVID
	IRMHTPRISON
	IRMHTRXMED
	MHTINPPY
	MHTOUTPPY
MHTRXMED	TXMHRX

VARIABLE	PARENT
MHTSEEKANL	TXMHSEK2
MHTSEEKPY	MHTRTPY
	MHTSEEKANL
	MHTSEEKTX
MHTSEEKTX	TXMHSEK
MHTSHLDANL	TXMHGET2
MHTSHLDTX	TXMHGET
MHTSKTHPY	MHTRTPY
	MHTSEEKPY
	MHTSHLDANL
	MHTSHLDTX
MHTSUPPGRP	TXMHSUPP
MHTUNCARE	TXMHNOR
MHTUNCONSQ	TXMHNOK
MHTUNCOST	TXMHNOA
MHTUNENFCV	TXMHNOC
MHTUNFFLKE	TXMHNON
MHTUNFORCE	TXMHNNO
MHTUNHNDL	TXMHNOM
MHTUNINSCV	TXMHNNOB
MHTUNMED	TXMHNOP
MHTUNNOFND	TXMHNNOE
MHTUNNOHLP	TXMHNNOQ
MHTUNNOOPN	TXMHNNOF
MHTUNPRIV	TXMHNNOI
MHTUNPROBS	TXMHNNOG
MHTUNPTHNK	TXMHNNOJ
MHTUNSTART	TXMHNNOH
MHTUNTIME	TXMHNNOH
MHTUNWHER	TXMHNNOH
	TXMHNNOH
MICATPY	LMIPY
	MMIPY
	SMIPY
MILRSRV	V2B
MILSTAT	QD10

VARIABLE	PARENT
MILTBROTH	QD10E7
MILTDAUGH	QD10E6
MILTFAMILY	QD10D
MILTFATHR	QD10E4
MILTMOTHR	QD10E3
MILTPARNR	QD10E2
MILTSISTR	QD10E8
MILTSON	QD10E5
MILTSPOUS	QD10E1
MJAGE	MJ02
MJALLMEDYR	MJMM02
MJANYMEDYR	MJMM01
MJDAY30A	MJ06
MJEVER	MJ01
	MJREF
MJMFU	MJ03C
	MJ03D
MJMONDAB	MJMODEPM3
MJMONEAT	MJMODEPM4
MJMONMOUTH	MJMODEPM5
MJMONOTHER	MJMODEPM8
MJMONOTHSP1	MJMDPMOSC1
MJMONOTHSP2	MJMDPMOSC2
MJMONOTHSP3	MJMDPMOSC3
MJMONOTHSP4	MJMDPMOSC4
MJMONOTHSP5	MJMDPMOSC5
MJMONPILL	MJMODEPM7
MJMNSKIN	MJMODEPM6
MJMNSMOKE	MJMODEPM1
MJMONVAPE	MJMODEPM2
MJONLYFLAG	COCFLAG
	HALLUCFLAG
	HERFLAG
	INHALFLAG
	METHAMFLAG

VARIABLE	PARENT
	MRJFLAG
	PNRNMFLAG
	SEDNMFLAG
	STMNMFLAG
	TRQNMFLAG
MJONLYMON	COCMON
	HALLUCMON
	HERMON
	INHALMON
	METHAMMON
	MRJMON
	PNRNMMON
	SEDNMMON
	STMNMMON
	TRQNMMON
MJONLYYR	COCYR
	HALLUCYR
	HERYR
	INHALYR
	METHAMYR
	MRJYR
	PNRNMYSR
	SEDNMYR
	STMNMYR
	TRQNMYSR
MJREC	MJLAST3
	MJRECDK
	MJRECRE
	VAPMRJREC
MJVAPMON	IRMJMONVAPE
MJVAPYR	IRMJYRVAPE
MJYFU	MJ03A
	MJ03B
	MJ03C
MJYRDAB	MJMODEPY3

VARIABLE	PARENT
MJYREAT	MJMODEPY4
MJYRMOUTH	MJMODEPY5
MJYROTHER	MJMODEPY8
MJYROTHSP1	MJMDPYOSC1
MJYROTHSP2	MJMDPYOSC2
MJYROTHSP3	MJMDPYOSC3
MJYROTHSP4	MJMDPYOSC4
MJYROTHSP5	MJMDPYOSC5
MJYRPILL	MJMODEPY7
MJYRSKIN	MJMODEPY6
MJYRSMOKE	MJMODEPY1
MJYRTOT	TOTMJ
MJYRVAPE	MJMODEPY2
MKMAMTPDCO M	MKMAMTPDES T
	MKMAMTPD TOT
MKMAMTPDEST	MJE04R
	MJE04R1
	MJE04R2
MKMAMTPDJNT	MJE04
	MJE09
MKMAMTPDLO O	MJE04
	MJE19
MKMAMTPD TOT	MJE04
MKMBGHT30N	MJE03
MKMBGHTDAB	MJE05D
MKMBGHTDISP	MJE06
MKMBGHTDRPS	MJE05F
MKMBGHTEDBL E	MJE05E
MKMBGHTJNT	MJE05A
MKMBGHTKNW	MJE07
MKMBGHTLOO	MJE05B
MKMBGHTLTN	MJE05G

VARIABLE	PARENT
MKMBGHTOTH	MJE05I
MKMBGHTPILL	MJE05H
MKMBGHTREC	MJE02
MKMBGHTVAPE	MJE05C
MKMBGHTYR	MJE01A
MKMCOMPAMT	MKMAMTPDJN T
	MKMAMTPDLO O
	MKMAMTPD T
MKMFREEYR	MJE01C
MKMGREWYR	MJE01D
MKMLOOGMCO M	MKMLOOGMES T
	MKMLOOGRAM
MKMLOOGMES T	MJE15A
MKMLOOGRAM	MJE15
MKMLOOLBGE5	MJE18A
MKMLOOOUNC E	MJE17
MKMLOOOZGE3	MJE17A
MKMLOOPOUN D	MJE18
MKMLOOSUNIT	MJE14
MKMNUMJNT	MJE08
MKMOTHWAY1	MJE01ESC1
MKMOTHWAY2	MJE01ESC2
MKMOTHWAY3	MJE01ESC3
MKMOTHWAY4	MJE01ESC4
MKMOTHWAY5	MJE01ESC5
MKMOTHWAYYY R	MJE01E
MKMSSELLMRJ	MJE21
MKMTRADEYR	MJE01B
MMIPY	SMIPY
	SMMIPY

VARIABLE	PARENT
MOVFRSTAT	QD13A
MOVSINPYR	QD13
MPHDANYR	ST043
MPHDNMAGE	STY13A
MPHDNMMFU	STY13D
MPHDNMYFU	STY13B
	STY13C
	STY13D
MPHDNMYR	STY13
MPXRANYR	ST044
MPXRNMAGE	STY14A
MPXRNMMFU	STY14D
MPXRNMYFU	STY14B
	STY14C
	STY14D
MPXRNMYR	STY14
MR30EST	MJ06DKRE
MRBSTWAY	MJFRAME3
MRDAYPMO	MJMONAVE
MRDAYPWK	MJWKAVE
MRDAYPYR	MJYRAVE
MRERANYR	PR065
MRERNMAGE	PRY22A
MRERNMMFU	PRY22D
MRERNMYFU	PRY22B
	PRY22C
	PRY22D
MRERNMYR	PRY22
MRJAGLST	LU02
MRJDABMON	MJMONDAB
	MRJDABYR
	MRJMON
MRJDABYR	MJYRDAB
	MRJYR
MRJEATMON	MJMONEAT

VARIABLE	PARENT
	MRJEATYR
	MRJMON
MRJEATYR	MJYREAT
	MRJYR
MRJFLAG	IRMJRC
MRJMDAYS	IRMJFM
MRJMLU	LU02C
	LU02D
MRJMON	IRMJRC
MRJMONVAP2	MJVAPMON
	MRJMON
MRJMTHYR	MJYRMOUTH
	MRJYR
MRJOTHRMON	MJMONMOUTH
	MJMONOTHER
	MJMONOTHSP1
	MJMONOTHSP2
	MJMONOTHSP3
	MJMONOTHSP4
	MJMONOTHSP5
	MJMONPILL
	MJMNSKIN
	MRJMON
	MRJOTHRYR
MRJOTHRYR	MJYRMOUTH
	MJYROTHER
	MJYROTHSP1
	MJYROTHSP2
	MJYROTHSP3
	MJYROTHSP4
	MJYROTHSP5
	MJYRPILL
	MJYRSKIN
	MRJYR
MRJOTHYR_ALT	MJYROTHER

VARIABLE	PARENT
	MJYROTHSP1
	MJYROTHSP2
	MJYROTHSP3
	MJYROTHSP4
	MJYROTHSP5
	MRJYR
MRJPLLYR	MJYRPILL
	MRJYR
MRJSKNYR	MJYRSKIN
	MRJYR
MRJSMKMON	MJMONSMOKE
	MRJMON
	MRJSMKYR
MRJSMKYR	MJYRSMOKE
	MRJYR
MRJYDAYS	IRMJFY
MRJYLU	LU02A
	LU02B
	LU02C
MRJYR	IRMJRC
MRJYRBFR	LU01
MRPHANYYR	PR064
MRPHNMAGE	PRY21A
MRPHNMMFU	PRY21D
MRPHNMYFU	PRY21B
	PRY21C
	PRY21D
MRPHNMYR	PRY21
MSCTANYYR	PR063
MSCTNMAGE	PRY20A
MSCTNMMFU	PRY20D
MSCTNMYFU	PRY20B
	PRY20C
	PRY20D
MSCTNMYR	PRY20

VARIABLE	PARENT
MTCDANYYR	ST041
MTCDNMAGE	STY11A
MTCDNMMFU	STY11D
MTCDNMYFU	STY11B
	STY11C
	STY11D
MTCDNMYR	STY11
MTDNANYYR	PR104
MTDNNMAGE	PRY36A
MTDNNMMFU	PRY36D
MTDNNMYFU	PRY36B
	PRY36C
	PRY36D
MTDNNMYR	PRY36
MTERANYYR	ST042
MTERNMAGE	STY12A
MTERNMMFU	STY12D
MTERNMYFU	STY12B
	STY12C
	STY12D
MTERNMYR	STY12
MTHNEDEVER	METHAMFLAG
	METHNEEDL
MTHNEDYR	METHAMYR
	METHNDLRC
MXMJPNLT	SP07
MXMJSURE	SP08
M_18UP	AGE
	IRSEX
NDSSDEPND	CIGAVOID
	CIGCRAGP
	CIGCRAVE
	CIGINCRS
	CIGINCTL
	CIGINFLU

VARIABLE	PARENT
	CIGIRTLBL
	CIGLOTMR
	CIGMON
	CIGNMCHG
	CIGNOINF
	CIGPLANE
	CIGREGDY
	CIGREGNM
	CIGREGWK
	CIGRNOUT
	CIGSATIS
	CIGSVLHR
NEWRACE2	IRHOIND
	IRNWRACE
NEWRACE3	IRHOIND
	IRNWRACE
NICVAP30E	VPPMNUNR
NICVAP30N	VPPMNUM
NICVAPAGE	VPFT
NICVAPEVER	VPLIF
	VPLIFREF
NICVAPFLAG	IRNICVAPREC
NICVAPMFU	VPFTMOA
	VPFTMOB
NICVAPMON	IRNICVAPREC
NICVAPREC	VPPM
	VPREC
	VPREC DK
	VPRECREF
NICVAPYFU	VPFTYRA
	VPFTYRB
NICVAPYR	IRNICVAPREC
NICVPMDAYS	IRNICVAP30N
NITOXID	IN01H
NITOXIEVER	INHALFLAG



VARIABLE	PARENT
	NITOXID
NMERTMT	HLTH16
NMNGTHSP	HLTH18
NMVSOST	HLTH19DK
NMVSOPT	HLTH19
NOBOOKYR	SP02
	SP03S
NOMARR	QD08
NONABOVEV	HLTH2511
NPCOLDFLAG	IRNPCOLDREC
NPCOLDMON	IRNPCOLDREC
NPCOLDYR	IRNPCOLDREC
NRBABIES	ROSAGE1
	ROSAGE10
	ROSAGE11
	ROSAGE12
	ROSAGE13
	ROSAGE14
	ROSAGE15
	ROSAGE16
	ROSAGE17
	ROSAGE18
	ROSAGE19
	ROSAGE2
	ROSAGE20
	ROSAGE21
	ROSAGE22
	ROSAGE23
	ROSAGE24
	ROSAGE25
	ROSAGE3
	ROSAGE4
	ROSAGE5
	ROSAGE6
	ROSAGE7

VARIABLE	PARENT
	ROSAGE8
	ROSAGE9
	ROSRLTD1
	ROSRLTD10
	ROSRLTD11
	ROSRLTD12
	ROSRLTD13
	ROSRLTD14
	ROSRLTD15
	ROSRLTD16
	ROSRLTD17
	ROSRLTD18
	ROSRLTD19
	ROSRLTD2
	ROSRLTD20
	ROSRLTD21
	ROSRLTD22
	ROSRLTD23
	ROSRLTD24
	ROSRLTD25
	ROSRLTD3
	ROSRLTD4
	ROSRLTD5
	ROSRLTD6
	ROSRLTD7
	ROSRLTD8
	ROSRLTD9
NRCH0_17	NRBABIES
	NRPRESCH
	NRTEENS
	NRYUNGCH
NRCOANYR	PR013
NRCONMAGE	PRY03A
NRCONMMFU	PRY03D
NRCONMYFU	PRY03B

VARIABLE	PARENT
	PRY03C
	PRY03D
NRCONMYR	PRY03
NROLDCH	ROSAGE1
	ROSAGE10
	ROSAGE11
	ROSAGE12
	ROSAGE13
	ROSAGE14
	ROSAGE15
	ROSAGE16
	ROSAGE17
	ROSAGE18
	ROSAGE19
	ROSAGE2
	ROSAGE20
	ROSAGE21
	ROSAGE22
	ROSAGE23
	ROSAGE24
	ROSAGE25
	ROSAGE3
	ROSAGE4
	ROSAGE5
	ROSAGE6
	ROSAGE7
	ROSAGE8
	ROSAGE9
	ROSRLTD1
	ROSRLTD10
	ROSRLTD11
	ROSRLTD12
	ROSRLTD13
	ROSRLTD14
	ROSRLTD15

VARIABLE	PARENT
	ROSRLTD16
	ROSRLTD17
	ROSRLTD18
	ROSRLTD19
	ROSRLTD2
	ROSRLTD20
	ROSRLTD21
	ROSRLTD22
	ROSRLTD23
	ROSRLTD24
	ROSRLTD25
	ROSRLTD3
	ROSRLTD4
	ROSRLTD5
	ROSRLTD6
	ROSRLTD7
	ROSRLTD8
	ROSRLTD9
NROLDRCH	ROSAGE1
	ROSAGE10
	ROSAGE11
	ROSAGE12
	ROSAGE13
	ROSAGE14
	ROSAGE15
	ROSAGE16
	ROSAGE17
	ROSAGE18
	ROSAGE19
	ROSAGE2
	ROSAGE20
	ROSAGE21
	ROSAGE22
	ROSAGE23
	ROSAGE24

VARIABLE	PARENT
	ROSAGE25
	ROSAGE3
	ROSAGE4
	ROSAGE5
	ROSAGE6
	ROSAGE7
	ROSAGE8
	ROSAGE9
	ROSRLTD1
	ROSRLTD10
	ROSRLTD11
	ROSRLTD12
	ROSRLTD13
	ROSRLTD14
	ROSRLTD15
	ROSRLTD16
	ROSRLTD17
	ROSRLTD18
	ROSRLTD19
	ROSRLTD2
	ROSRLTD20
	ROSRLTD21
	ROSRLTD22
	ROSRLTD23
	ROSRLTD24
	ROSRLTD25
	ROSRLTD3
	ROSRLTD4
	ROSRLTD5
	ROSRLTD6
	ROSRLTD7
	ROSRLTD8
	ROSRLTD9
NROOMATE	ROSRLTD1
	ROSRLTD10

VARIABLE	PARENT
	ROSRLTD11
	ROSRLTD12
	ROSRLTD13
	ROSRLTD14
	ROSRLTD15
	ROSRLTD16
	ROSRLTD17
	ROSRLTD18
	ROSRLTD19
	ROSRLTD2
	ROSRLTD20
	ROSRLTD21
	ROSRLTD22
	ROSRLTD23
	ROSRLTD24
	ROSRLTD25
	ROSRLTD3
	ROSRLTD4
	ROSRLTD5
	ROSRLTD6
	ROSRLTD7
	ROSRLTD8
	ROSRLTD9
NRPRESCH	ROSAGE1
	ROSAGE10
	ROSAGE11
	ROSAGE12
	ROSAGE13
	ROSAGE14
	ROSAGE15
	ROSAGE16
	ROSAGE17
	ROSAGE18
	ROSAGE19
	ROSAGE2

VARIABLE	PARENT
	ROSAGE20
	ROSAGE21
	ROSAGE22
	ROSAGE23
	ROSAGE24
	ROSAGE25
	ROSAGE3
	ROSAGE4
	ROSAGE5
	ROSAGE6
	ROSAGE7
	ROSAGE8
	ROSAGE9
	ROSRLTD1
	ROSRLTD10
	ROSRLTD11
	ROSRLTD12
	ROSRLTD13
	ROSRLTD14
	ROSRLTD15
	ROSRLTD16
	ROSRLTD17
	ROSRLTD18
	ROSRLTD19
	ROSRLTD2
	ROSRLTD20
	ROSRLTD21
	ROSRLTD22
	ROSRLTD23
	ROSRLTD24
	ROSRLTD25
	ROSRLTD3
	ROSRLTD4
	ROSRLTD5
	ROSRLTD6

VARIABLE	PARENT
	ROSRLTD7
	ROSRLTD8
	ROSRLTD9
NRTEENS	ROSAGE1
	ROSAGE10
	ROSAGE11
	ROSAGE12
	ROSAGE13
	ROSAGE14
	ROSAGE15
	ROSAGE16
	ROSAGE17
	ROSAGE18
	ROSAGE19
	ROSAGE2
	ROSAGE20
	ROSAGE21
	ROSAGE22
	ROSAGE23
	ROSAGE24
	ROSAGE25
	ROSAGE3
	ROSAGE4
	ROSAGE5
	ROSAGE6
	ROSAGE7
	ROSAGE8
	ROSAGE9
	ROSRLTD1
	ROSRLTD10
	ROSRLTD11
	ROSRLTD12
	ROSRLTD13
	ROSRLTD14
	ROSRLTD15

VARIABLE	PARENT
	ROSRLTD16
	ROSRLTD17
	ROSRLTD18
	ROSRLTD19
	ROSRLTD2
	ROSRLTD20
	ROSRLTD21
	ROSRLTD22
	ROSRLTD23
	ROSRLTD24
	ROSRLTD25
	ROSRLTD3
	ROSRLTD4
	ROSRLTD5
	ROSRLTD6
	ROSRLTD7
	ROSRLTD8
	ROSRLTD9
NRYUNGCH	ROSAGE1
	ROSAGE10
	ROSAGE11
	ROSAGE12
	ROSAGE13
	ROSAGE14
	ROSAGE15
	ROSAGE16
	ROSAGE17
	ROSAGE18
	ROSAGE19
	ROSAGE2
	ROSAGE20
	ROSAGE21
	ROSAGE22
	ROSAGE23
	ROSAGE24

VARIABLE	PARENT
	ROSAGE25
	ROSAGE3
	ROSAGE4
	ROSAGE5
	ROSAGE6
	ROSAGE7
	ROSAGE8
	ROSAGE9
	ROSRLTD1
	ROSRLTD10
	ROSRLTD11
	ROSRLTD12
	ROSRLTD13
	ROSRLTD14
	ROSRLTD15
	ROSRLTD16
	ROSRLTD17
	ROSRLTD18
	ROSRLTD19
	ROSRLTD2
	ROSRLTD20
	ROSRLTD21
	ROSRLTD22
	ROSRLTD23
	ROSRLTD24
	ROSRLTD25
	ROSRLTD3
	ROSRLTD4
	ROSRLTD5
	ROSRLTD6
	ROSRLTD7
	ROSRLTD8
	ROSRLTD9
OAPRES	FIDBF06
OARPRES	FIDBF06

VARIABLE	PARENT
OBSERVER	OBSERVER
OPANANYR	PR091
OPANNMAGE	PRY29A
OPANNMMFU	PRY29D
OPANNMYFU	PRY29B
	PRY29C
	PRY29D
OPANNMYR	PRY29
OPERANYR	PR092
OPERNMAGE	PRY30A
OPERNMMFU	PRY30D
OPERNMYFU	PRY30B
	PRY30C
	PRY30D
OPERNMYR	PRY30
OPIANYR	HERYR
	PNRANYR
OPIIMFNMMN	IMFMON
	OPINMMON
OPIIMFNMYR	IMFYR
	OPINMYR
OPINMMON	HERMON
	PNRNMMON
OPINMYR	HERYR
	PNRNMYR
OPRESNSP	FIDBF06
OPRESSPA	FIDBF7SC1
OPRESSPB	FIDBF7SC2
OTDGNDLA	SD15SC1
OTDGNDLB	SD15SC2
OTDGNDLC	SD15SC3
OTDGNDLD	SD15SC4
OTDGNDLE	SD15SC5
OTDGNDLRC	SD16
OTDGNEDL	SD15

VARIABLE	PARENT
OTHAEREVER	INHALFLAG
	OTHAEROS
OTHAEROS	IN01J
OTHINS	IRCHMPUS
	IRMEDICR
	IROTHHLT
OTHRPNRANY	PNRANYR
	PNROTANYR
OTHRPNRMIS	PNRNMYR
	PNROTNMYR
	PNROTNSP1
	PNROTNSP2
	PNROTNSP3
	PNROTNSP4
	PNROTNSP5
OTHRSEDANY	SEDANYR
	SEDOTANYR
OTHRSEDMIS	SEDNMYR
	SEDOTNMYR
	SEDOTNSP1
	SEDOTNSP2
	SEDOTNSP3
	SEDOTNSP4
	SEDOTNSP5
OTHRSTMANY	STMANYR
	STMOTANYR
OTHRSTMIS	STMNMYR
	STMOTNMYR
	STMOTNSP1
	STMOTNSP2
	STMOTNSP3
	STMOTNSP4
	STMOTNSP5
OTHRTRQANY	TRQANYR
	TRQOTANYR

VARIABLE	PARENT
OTHRTRQMIS	TRQNMYR
	TRQOTNMYR
	TRQOTNSP1
	TRQOTNSP2
	TRQOTNSP3
	TRQOTNSP4
	TRQOTNSP5
OXCNANYR	PR021
OXCNNMAGE	PRY06A
OXCNNMMFU	PRY06D
OXCNNMYFU	PRY06B
	PRY06C
	PRY06D
OXCNNMYR	PRY06
OXERANYR	PR094
OXERNMAGE	PRY32A
OXERNMMFU	PRY32D
OXERNMYFU	PRY32B
	PRY32C
	PRY32D
OXERNMYR	PRY32
OXMPANYR	PR093
OXMPNMAGE	PRY31A
OXMPNMMFU	PRY31D
OXMPNMYFU	PRY31B
	PRY31C
	PRY31D
OXMPNMYR	PRY31
OXYCNANYR	IROXCNANYR
OXYCNNMYR	IROXCNNMYR
OXYDANYR	PR032
OXYDNMAGE	PRY10A
OXYDNMMFU	PRY10D
OXYDNMYFU	PRY10B
	PRY10C

VARIABLE	PARENT
	PRY10D
OXYDNMYR	PRY10
PAIRID	QUESTID
	ROSMSL1
	ROSMSL10
	ROSMSL11
	ROSMSL12
	ROSMSL13
	ROSMSL14
	ROSMSL15
	ROSMSL16
	ROSMSL17
	ROSMSL18
	ROSMSL19
	ROSMSL2
	ROSMSL20
	ROSMSL21
	ROSMSL22
	ROSMSL23
	ROSMSL24
	ROSMSL25
	ROSMSL3
	ROSMSL4
	ROSMSL5
	ROSMSL6
	ROSMSL7
	ROSMSL8
	ROSMSL9
	ROSMSL23
	ROSMSL24
	ROSMSL25
	ROSMSL3
	ROSMSL4
	ROSMSL5
	ROSMSL6
	ROSMSL7
	ROSMSL8
	ROSMSL9
PAIRMEM	ROSMSL1
	ROSMSL10
	ROSMSL11
	ROSMSL12
	ROSMSL13
	ROSMSL14
	ROSMSL15

VARIABLE	PARENT
	ROSMSL16
	ROSMSL17
	ROSMSL18
	ROSMSL19
	ROSMSL2
	ROSMSL20
	ROSMSL21
	ROSMSL22
	ROSMSL23
	ROSMSL24
	ROSMSL25
	ROSMSL3
	ROSMSL4
	ROSMSL5
	ROSMSL6
	ROSMSL7
	ROSMSL8
	ROSMSL9
PAIRREL	ROSAGE1
	ROSAGE10
	ROSAGE11
	ROSAGE12
	ROSAGE13
	ROSAGE14
	ROSAGE15
	ROSAGE16
	ROSAGE17
	ROSAGE18
	ROSAGE19
	ROSAGE2
	ROSAGE20
	ROSAGE21
	ROSAGE22
	ROSAGE23
	ROSAGE24

VARIABLE	PARENT
	ROSAGE25
	ROSAGE3
	ROSAGE4
	ROSAGE5
	ROSAGE6
	ROSAGE7
	ROSAGE8
	ROSAGE9
	ROSM1
	ROSM10
	ROSM11
	ROSM12
	ROSM13
	ROSM14
	ROSM15
	ROSM16
	ROSM17
	ROSM18
	ROSM19
	ROSM2
	ROSM20
	ROSM21
	ROSM22
	ROSM23
	ROSM24
	ROSM25
	ROSM3
	ROSM4
	ROSM5
	ROSM6
	ROSM7
	ROSM8
	ROSM9
	ROSRLTD1
	ROSRLTD10

VARIABLE	PARENT
	ROSRLTD11
	ROSRLTD12
	ROSRLTD13
	ROSRLTD14
	ROSRLTD15
	ROSRLTD16
	ROSRLTD17
	ROSRLTD18
	ROSRLTD19
	ROSRLTD2
	ROSRLTD20
	ROSRLTD21
	ROSRLTD22
	ROSRLTD23
	ROSRLTD24
	ROSRLTD25
	ROSRLTD3
	ROSRLTD4
	ROSRLTD5
	ROSRLTD6
	ROSRLTD7
	ROSRLTD8
	ROSRLTD9
PAIRRESP	AGE
PAIRSEL	AGE
PARCHKHW	YEPCHKHW
PARHLPHW	YEPHLPHW
PARLMTSN	YEPLMTSN
PAROL	PAROLREL
PAROLREL	SP05
PARPRES	FIDBF06
PBARANYR	SV043
PBARNMAGE	SVY14A
PBARNMMFU	SVY14D
PBARNMYFU	SVY14B

VARIABLE	PARENT
	SVY14C
	SVY14D
PBARNMYR	SVY14
PCP	LS01B
	LSREF2
PCPAGE	LS11
PCPAGLST	LU14
PCPFLAG	IRPCPRC
PCPMFU	LS14
	LS15
PCPLU	LU14C
	LU14D
PCPMON	IRPCPRC
PCPREC	LS16
PCPYFU	LS12
	LS13
	LS14
PCPYLU	LU14A
	LU14B
	LU14C
PCPYR	IRPCPRC
PDEN210	PDEN2
PEYOTE	LS01C
PEYOTEEVER	HALLUCFLAG
	PEYOTE
PHDIANYR	ST064
PHDINMAGE	STY22A
PHDINMMFU	STY22D
PHDINMYFU	STY22B
	STY22C
	STY22D
PHDINMYR	STY22
PHNTANYR	ST065
PHNTNMAGE	STY23A
PHNTNMMFU	STY23D

VARIABLE	PARENT
PHNTNMYFU	STY23B
	STY23C
	STY23D
PHNTNMYR	STY23
PINC1	QI20N
PINC2	QI21A
	QI21B
PIPE30DY	CG43
PIPEVER	CG42
	CGREF5
PIPFLAG	IRPIPLF
PIPMON	IRPIPMN
PLACN10B	PLACNAME
PMNICDEP	FTNDDEP
	NDSSDEP
PNRANYFLAG	IRPNRANYREC
PNRANYLIF	PRLANY
PNRANYYR	IRPNRANYREC
PNRFFGOT	PRYFRL
PNRFFGTSP	PRYFRLGOTSC
PNRGOTLAS	PRYGOT
PNRGOTOTH	PRYGOTSC
PNRMAINRSN	PNRRSDGFX
	PNRRSEMOT
	PNRRSEXPT
	PNRRSHIGH
	PNRRSHOOK
	PNRRSMAIN
	PNRRSOTRS
	PNRRSPAIN
	PNRRSRELX
	PNRRSSLEP
	PNRRSSOR
PNRNDAYPM	IRPNRNM30FQ
PNRNM30AL	PRM03

VARIABLE	PARENT
PNRNM30D	PRM01
PNRNM30ES	PRM02DKRE
PNRNM30FQ	PRM02
PNRNMFLAG	IRPNRNMREC
PNRNMINIT	PRL03
PNRNMLAS1	RPRYLAST
PNRNMMLIF	PRL01
	PRL02
PNRNMMON	IRPNRNMREC
PNRNMMYR	IRPNRNMREC
PNROTANYR	PRANYOTH
PNROTNAGE	PRYOTHA
PNROTNMFU	PRYOTHD
PNROTNMYR	PRYOTH
PNROTNSP1	PRYOTSC1
PNROTNSP2	PRYOTSC2
PNROTNSP3	PRYOTSC3
PNROTNSP4	PRYOTSC4
PNROTNSP5	PRYOTSC5
PNROTNYFU	PRYOTHB
	PRYOTHC
	PRYOTHD
PNRRSDGFX	PRYMOTV7
PNRRSEMOT	PRYMOTV6
PNRRSEXPT	PRYMOTV3
PNRRSHIGH	PRYMOTV4
PNRRSHOOK	PRYMOTV8
PNRRSMAIN	RPRYMOT1
PNRRSOTRS	PRMOTOTSC
PNRRSPAIN	PRYMOTV1
PNRRSRELX	PRYMOTV2
PNRRSSLEP	PRYMOTV5
PNRRSSOR	PRYMOTV9
PNRWYGAMT	PRYWAYS2
PNRWYLNGR	PRYWAYS4

VARIABLE	PARENT
PNRWYNORX	PRYWAYS1
PNRWYOFTN	PRYWAYS3
PNRWYOTWY	PRYWAYS5
POVERTY3	POVPER2
POVPER2	AGE
	GQTYPE
	IRFMLYIN3
	IRFMLYSZ
	IRKDFMLY
POVPRHHS2	AGE
	GQTYPE
	IRFMLYIN3
	IRFMLYSZ
	STATE
PPRES	FIDBF06
PRALDLY2	YEPALDLY
PRBSOLV2	YEPRBSLV
PRCHORE2	YEPCHORE
PRCTANYYR	PR022
PRCTNMAGE	PRY07A
PRCTNMMFU	PRY07D
PRCTNMYFU	PRY07B
	PRY07C
	PRY07D
PRCTNMYR	PRY07
PRDNANYYR	PR023
PRDNNMAGE	PRY08A
PRDNNMMFU	PRY08D
PRDNNMYFU	PRY08B
	PRY08C
	PRY08D
PRDNNMYR	PRY08
PREG	AGE1
	IRSEX
	PREGNANT

VARIABLE	PARENT
PREG2	AGE1
	IRSEX
	PREGNANT
PREGAGE2	AGE
PREGMOS	HLTH03
PREGNANT	HLTH02
PREGPGM2	YEPRGSTD
PREVIOL2	YEVIOPRV
PRGDJOB2	YEPGDJOB
PRINC3	QI21A
	QI21B
PRIVACY	FIDBF05
PRLMTTV2	YEPLMTTV
PRMJEV2	YEPMJEV2
PRMJMO	YEPMJMO
PRNTIND	IRMARIT
	IRPRREL
	ROSAGE1
	ROSAGE10
	ROSAGE11
	ROSAGE12
	ROSAGE13
	ROSAGE14
	ROSAGE15
	ROSAGE16
	ROSAGE17
	ROSAGE18
	ROSAGE19
	ROSAGE2
	ROSAGE20
	ROSAGE21
	ROSAGE22
	ROSAGE23
	ROSAGE24
	ROSAGE25

VARIABLE	PARENT
	ROSAGE3
	ROSAGE4
	ROSAGE5
	ROSAGE6
	ROSAGE7
	ROSAGE8
	ROSAGE9
	ROSMSL1
	ROSMSL10
	ROSMSL11
	ROSMSL12
	ROSMSL13
	ROSMSL14
	ROSMSL15
	ROSMSL16
	ROSMSL17
	ROSMSL18
	ROSMSL19
	ROSMSL2
	ROSMSL20
	ROSMSL21
	ROSMSL22
	ROSMSL23
	ROSMSL24
	ROSMSL25
	ROSMSL3
	ROSMSL4
	ROSMSL5
	ROSMSL6
	ROSMSL7
	ROSMSL8
	ROSMSL9
PROB	PROBATON
PROBATON	SP04
PRPKCIG2	YEPPKCIG

VARIABLE	PARENT
PRPROUD2	YEPPROUD
PRTALK3	YEPRTDNG
PRVDRGO2	YEDGPRGP
PRVGANYR	ST071
PRVGNMAGE	STY24A
PRVGNMMFU	STY24D
PRVGNMYFU	STY24B
	STY24C
	STY24D
PRVGNMYR	STY24
PRVHLTIN	QHI06
PRXABLE2	QP01
PRXHOME2	QP03
PRXJOIN2	QP04
PRXRELAT	QP02
PRXRELATD	QP02
PRXRETRY	QP03A
PRXYANS2	HASJOIN
PSILCY	LS01E
PSILCYEVER	HALLUCFLAG
	PSILCY
PSYANYFLAG	PNRANYFLAG
	SEDANYFLAG
	STMANYFLAG
	TRQANYFLAG
PSYANYR	PNRANYR
	SEDANYR
	STMANYR
	TRQANYR
PSYCHFLAG	PNRNMFLAG
	SEDNMFLAG
	STMNMFLAG
	TRQNMFLAG
PSYCHMON	PNRNMMON
	SEDNMMON



VARIABLE	PARENT
	STMNMMON
	TRQNMMON
PSYCHYR	PNRNMYR
	SEDNMYR
	STMNMYR
	TRQNMYR
PXBDAY	PE01
PXBMONTH	PE01
PXBYR	PE01
PXCHALC	PE02C
PXCHCIG	PE02
PXCHCOC	PE02E
PXCHINH	PE02F
PXCHLDAG	PE01B
	PXBDAY
	PXBMONTH
	PXBYR
PXCHMRJ	PE02D
PXDRUGED	PE05C
PXKIDYR	PE03
PXLTLINF	PE05B
PXPRVLRN	PE05D
PXSERDIS	PE04
PXSMKLESS	PE02B
PXWHATSY	PE05A
PYSEV5ALC	ALCYR
	PYUD5ALC
	UDALAVWALC O
	UDALAVWOTH R
	UDALAVWSVT R
	UDALBLCKCTD
	UDALFMLYCTD
	UDALFMLYPRB

VARIABLE	PARENT
	UDALGETHURT
	UDALHLTHCTD
	UDALLESSEFF
	UDALLRGAMTS
	UDALMNTLCTD
	UDALNEEDMO R
	UDALNOTSTOP
	UDALSTOPACT
	UDALSTRURGE
	UDALTIMEGET
	UDALTIMEUSE
	UDALWANTBA D
	UDALWDFLAN X
	UDALWDHALU C
	UDALWDSITST
	UDALWDSLEEP
	UDALWDSWEA T
	UDALWDSZURE
	UDALWDTRMB L
	UDALWDVOMI T
	UDALWORKPR B
	UDALWSHSTOP
PYSEV5COC	COCYR
	CONDLREC
	PYUD5COC
	UDCCAUVWCO N
	UDCCAUVWME T H
	UDCCAUVWOT H R

VARIABLE	PARENT
	UDCCAUVSTIM
	UDCCFMLYCTD
	UDCCFMLYPRB
	UDCCGETHURT
	UDCCHLTHCTD
	UDCCLESSEFF
	UDCCLRGAMTS
	UDCCMNTLCTD
	UDCCNEEDMO R
	UDCCNOTSTOP
	UDCCSTOPACT
	UDCCSTRURGE
	UDCCTIMEGET
	UDCCTIMEUSE
	UDCCWANTBA D
	UDCCWDDREA M
	UDCCWDFLBU
	UDCCWDHNGR Y
	UDCCWDSITST
	UDCCWDSLEEP
	UDCCWDTIRED
	UDCCWORKPR B
	UDCCWSHSTOP
PYSEV5HAL	HALLUCYR
	PYUD5HAL
	UDHAFMLYCT D
	UDHAFMLYPRB
	UDHAGETHURT
	UDHAHLTHCTD
	UDHALESSEFF

VARIABLE	PARENT
	UDHALRGAMTS
	UDHAMNTLCTD
	UDHANEEDMOR
	UDHANOTSTOP
	UDHASTOPACT
	UDHASTRURGE
	UDHATIMEGET
	UDHATIMEUSE
	UDHAWANTBAD
	UDHAWORKPRB
	UDHAWSHSTOP
PYSEV5HER	HERYR
	HRNDLREC
	HRSMKREC
	HRSNFREC
	PYUD5HER
	UDHEAVWHERN
	UDHEAVWOTHR
	UDHEAVWPNRL
	UDHEFMLYCTD
	UDHEFMLYPRB
	UDHEGETHURT
	UDHEHLTHCTD
	UDHELESSEFF
	UDHELRGAMTS
	UDHEMNTLCTD
	UDHENEEDMOR
	UDHENOTSTOP
	UDHESTOPACT

VARIABLE	PARENT
	UDHESTRURGE
	UDHETIMEGET
	UDHETIMEUSE
	UDHEWANTBAD
	UDHEWDCRAM P
	UDHEWDDIARR
	UDHEWDFEVER
	UDHEWDFLBLU
	UDHEWDRUNNY
	UDHEWDSLEEP
	UDHEWDSWEAT
	UDHEWDVOMIT
	UDHEWDYAWNS
	UDHEWORKPRB
	UDHEWSHSTOP
PYSEV5INH	INHALYR
	PYUD5INH
	UDINFMLYCTD
	UDINFMLYPRB
	UDINGETHURT
	UDINHLTHCTD
	UDINLESSEFF
	UDINLRGAMTS
	UDINMNTLCTD
	UDINNEEDMOR
	UDINNOTSTOP
	UDINSTOPACT
	UDINSTRURGE
	UDINTIMEGET
	UDINTIMEUSE

VARIABLE	PARENT
	UDINWANTBAD
	UDINWORKPRB
	UDINWSHSTOP
PYSEV5MRJ	MRJYR
	PYUD5MRJ
	UDMJAVWMARJ
	UDMJAVWOTHR
	UDMJFMLYCTD
	UDMJFMLYPRB
	UDMJGETHURT
	UDMJHLTHCTD
	UDMJLESSEFF
	UDMJLRGAMTS
	UDMJMNTLCTD
	UDMJNEEDMOR
	UDMJNOTSTOP
	UDMJSTOPACT
	UDMJSTRURGE
	UDMJTIMEGET
	UDMJTIMEUSE
	UDMJWANTBAD
	UDMJWDANGRY
	UDMJWDAPPET
	UDMJWDCHILL
	UDMJWDDEPRS "
	UDMJWDFEVER
	UDMJWDFLANX
	UDMJWDHEDAC
	UDMJWDSHAKE

VARIABLE	PARENT
	UDMJWDSITST
	UDMJWDSLEEP
	UDMJWDSTMCH
	UDMJWDSWEAT
	UDMJWORKPRB
	UDMJWSHSTOP
PYSEV5MTH	METHAMYR
	METHNDLRC
	PYUD5MTH
	UDMEAVWCOCN
	UDMEAVWMETH
	UDMEAVWOTHOR
	UDMEAVWSTIM
	UDMEFMLYCTD
	UDMEFMLYPRB
	UDMEGETHURT
	UDMEHLTHCTD
	UDMELESSEFF
	UDMELRGAMTS
	UDMEMNTLCTD
	UDMENEEDMOR
	UDMENOTSTOP
	UDMESTOPACT
	UDMESTRURGE
	UDMETIMEGET
	UDMETIMEUSE
	UDMEWANTBAD

VARIABLE	PARENT
	UDMEWDDREAM
	UDMEWDFLBLU
	UDMEWDHNGRY
	UDMEWDSITST
	UDMEWDSLEEP
	UDMEWDTIRED
	UDMEWORKPRB
	UDMEWSHSTOP
PYUD5ALC	ALCYR
	UDALAVWALCO
	UDALAVWOTHOR
	UDALAVWSVTR
	UDALBLCKCTD
	UDALFMLYCTD
	UDALFMLYPRB
	UDALGETHURT
	UDALHLTHCTD
	UDALLESSEFF
	UDALLRGAMTS
	UDALMNTLCTD
	UDALNEEDMOR
	UDALNOTSTOP
	UDALSTOPACT
	UDALSTRURGE
	UDALTIMEGET
	UDALTIMEUSE
	UDALWANTBAD
	UDALWDFLANX

VARIABLE	PARENT
	UDALWDHALUC
	UDALWDSITST
	UDALWDSLEEP
	UDALWDSWEAT
	UDALWDSZURE
	UDALWDTRMBL
	UDALWDVOMIT
	UDALWORKPRB
	UDALWSHSTOP
PYUD5COC	COCYR
	CONDLREC
	UDCCAVWCOCN
	UDCCAVWMETH
	UDCCAVWOTHOR
	UDCCAVWSTIM
	UDCCFMLYCTD
	UDCCFMLYPRB
	UDCCGETHURT
	UDCCHLTHCTD
	UDCCLESSEFF
	UDCCLRGAMTS
	UDCCMNTLCTD
	UDCCNEEDMOR
	UDCCNOTSTOP
	UDCCSTOPACT
	UDCCSTRURGE
	UDCCTIMEGET
	UDCCTIMEUSE

VARIABLE	PARENT
	UDCCWANTBAD
	UDCCWDDREAM
	UDCCWDFLBLU
	UDCCWDHNGRY
	UDCCWDSITST
	UDCCWDSLEEP
	UDCCWDTIRED
	UDCCWORKPRB
	UDCCWSHSTOP
PYUD5HAL	HALLUCYR
	UDHAFMLYCTD
	UDHAFMLYPRB
	UDHAGETHURT
	UDHAHLTHCTD
	UDHALESSEFF
	UDHALRGAMTS
	UDHAMNTLCTD
	UDHANEEDMOR
	UDHANOTSTOP
	UDHASTOPACT
	UDHASTRURGE
	UDHATIMEGET
	UDHATIMEUSE
	UDHAWANTBAD
	UDHAWORKPRB
	UDHAWSHSTOP
PYUD5HER	HERYR
	HRNDLREC

VARIABLE	PARENT
	HRSMKREC
	HRSNFREC
	UDHEAVWHERN
	UDHEAVWOTHR
	UDHEAVWPNR
	UDHEFMLYCTD
	UDHEFMLYPRB
	UDHEGETHURT
	UDHEHLTHCTD
	UDHELESSEFF
	UDHELRGAMTS
	UDHEMNTLCTD
	UDHENEEDMOR
	UDHENOTSTOP
	UDHESTOPACT
	UDHESTRURGE
	UDHETIMEGET
	UDHETIMEUSE
	UDHEWANTBAD
	UDHEWDCRAM
	UDHEWDDIARR
	UDHEWDFEVER
	UDHEWDFLBLU
	UDHEWDRUNNY
	UDHEWDSLEEP
	UDHEWDSWEAT
	UDHEWDVOMIT
	UDHEWDYAWNS

VARIABLE	PARENT
	UDHEWORKPRB
	UDHEWSHSTOP
PYUD5INH	INHALYR
	UDINFMLYCTD
	UDINFMLYPRB
	UDINGETHURT
	UDINHLTHCTD
	UDINLESSEFF
	UDINLRGAMTS
	UDINMNTLCTD
	UDINNEEDMOR
	UDINNOTSTOP
	UDINSTOPACT
	UDINSTRURGE
	UDINTIMEGET
	UDINTIMEUSE
	UDINWANTBAD
	UDINWORKPRB
	UDINWSHSTOP
PYUD5MRJ	MRJYR
	UDMJAVWMARJ
	UDMJAVWOTHR
	UDMJFMLYCTD
	UDMJFMLYPRB
	UDMJGETHURT
	UDMJHLTHCTD
	UDMJLESSEFF
	UDMJLRGAMTS
	UDMJMNTLCTD
	UDMJNEEDMOR
	UDMJNOTSTOP
	UDMJSTOPACT

VARIABLE	PARENT
	UDMJSTRURGE
	UDMJTIMEGET
	UDMJTIMEUSE
	UDMJWANTBAD
	UDMJWDANGRY
	UDMJWDAPPET
	UDMJWDCHILL
	UDMJWDDEPRS"
	UDMJWDFEVER
	UDMJWDFLANX
	UDMJWDHEDAC
	UDMJWDSHAK E
	UDMJWDSITST
	UDMJWDSLEEP
	UDMJWDSTMCH
	UDMJWDSWEAT
	UDMJWORKPRB
	UDMJWSHSTOP
PYUD5MTH	METHAMYR
	METHNDLRC
	UDMEAVWCOCN
	UDMEAVWMETH
	UDMEAVWOTH R
	UDMEAVWSTIM
	UDMEFMLYCTD
	UDMEFMLYPRB

VARIABLE	PARENT
	UDMEGETHURT
	UDMEHLTHCTD
	UDMELESSEFF
	UDMELRGAMTS
	UDMEMNTLCTD
	UDMENEEDMOR
	UDMENOTSTOP
	UDMESTOPACT
	UDMESTRURGE
	UDMETIMEGET
	UDMETIMEUSE
	UDMEWANTBAD
	UDMEWDDREAM
	UDMEWDFLBLU
	UDMEWDHNGRY
	UDMEWDSITST
	UDMEWDSLEEP
	UDMEWDTIRED
	UDMEWORKPRB
	UDMEWSHSTOP
RACE4	NEWRACE2
RCVMHTNSUT	MHTRTPY
	SUTRTPY
RCVSUTAMHT	MHTRTPY
	SUTRTPY
RCVSUTNMHT	MHTRTPY
	SUTRTPY
RCVSUTOMHT	MHTRTPY
	SUTRTPY
RCVYMHPRB	CAMHPRB2

VARIABLE	PARENT
	CAMHRCVR
RCVYSUBPRB	CASUPROB2
	CASURCVR
RECALC2	ALCYR
	INTDATE
	IRALCDFU
	IRALCMFU
	IRALCYFU
RECCD2	INTDATE
	IRCD2DFU
	IRCD2MFU
	IRCD2YFU
RECCGR2	CGRYR
	INTDATE
	IRCGRDFU
	IRCGRMFU
	IRCGRYFU
RECCIG2	CIGYR
	INTDATE
	IRCIGDFU
	IRCIGMFU
	IRCIGYFU
RECCOC2	COCYR
	INTDATE
	IRCOCDFU
	IRCOCMFU
	IRCOCYFU
RECCRK2	CRKYR
	INTDATE
	IRCRKDFU
	IRCRKMFU
	IRCRKYFU
RECECSTMO	ECSTMOYR
	INTDATE
	IRECSTMODFU

VARIABLE	PARENT
	IRECSTMOMFU
	IRECSTMOYFU
RECHALLUC	HALLUCYR
	INTDATE
	IRHALLUCDFU
	IRHALLUCMFU
	IRHALLUCYFU
RECHER2	HERYR
	INTDATE
	IRHERDFU
	IRHERMFU
	IRHERYFU
RECINHAL	INHALYR
	INTDATE
	IRINHALDFU
	IRINHALMFU
	IRINHAILYFU
RECLSD2	INTDATE
	IRLSDDFU
	IRLSDMFU
	IRLSDYFU
	LSDYR
RECMETHAM	INTDATE
	IRMETHAMDFU
	IRMETHAMMFU
	IRMETHAMYFU
	METHAMYR
RECMJ2	INTDATE
	IRMJDFU
	IRMJMFU
	IRMJYFU
	MRJYR
RECNICVAP	INTDATE
	IRNICVAPDFU
	IRNICVAPMFU

VARIABLE	PARENT
	IRNICVAPYFU
	NICVAPYR
RECPCP2	INTDATE
	IRPCPDFU
	IRPCPMFU
	IRPCPYFU
	PCPYR
RECPNRNM	IRPNRNMINIT
RECSEDNM	IRSEDNMINIT
RECSMKLSS	INTDATE
	IRSMKLSSDFU
	IRSMKLSSMFU
	IRSMKLSSYFU
	SMKLSSYR
RECSTMNM	IRSTMNMINIT
RECTRQNM	IRTRQNMINIT
REGION	REGION
RELMATCH	PAIRREL
RKFQDBLT	RK04D
RKFQPBLT	RK04C
RLGATTD	YERLGSVC
RLGDCSN	YERLDCSN
RLGFRND	YERLFRND
RLGIMPT	YERLGIMP
ROSAGE1	CHAGEMON
	PERAGEYR
ROSAGE10	CHAGEM10
	PERAGE10
ROSAGE11	CHAGEM11
	PERAGE11
ROSAGE12	CHAGEM12
	PERAGE12
ROSAGE13	CHAGEM13
	PERAGE13
ROSAGE14	CHAGEM14

VARIABLE	PARENT
	PERAGE14
ROSAGE15	CHAGEM15
	PERAGE15
ROSAGE16	CHAGEM16
	PERAGE16
ROSAGE17	CHAGEM17
	PERAGE17
ROSAGE18	CHAGEM18
	PERAGE18
ROSAGE19	CHAGEM19
	PERAGE19
ROSAGE2	CHAGEMO2
	PERAGEY2
ROSAGE20	CHAGEM20
	PERAGE20
ROSAGE21	CHAGEM21
	PERAGE21
ROSAGE22	CHAGEM22
	PERAGE22
ROSAGE23	CHAGEM23
	PERAGE23
ROSAGE24	CHAGEM24
	PERAGE24
ROSAGE25	CHAGEM25
	PERAGE25
ROSAGE3	CHAGEMO3
	PERAGEY3
ROSAGE4	CHAGEMO4
	PERAGEY4
ROSAGE5	CHAGEMO5
	PERAGEY5
ROSAGE6	CHAGEMO6
	PERAGEY6
ROSAGE7	CHAGEMO7
	PERAGEY7

VARIABLE	PARENT
ROSAGE8	CHAGEMO8
	PERAGEY8
ROSAGE9	CHAGEMO9
	PERAGEY9
ROSMSL1	MBRSELCT
ROSMSL10	MBRSEL10
ROSMSL11	MBRSEL11
ROSMSL12	MBRSEL12
ROSMSL13	MBRSEL13
ROSMSL14	MBRSEL14
ROSMSL15	MBRSEL15
ROSMSL16	MBRSEL16
ROSMSL17	MBRSEL17
ROSMSL18	MBRSEL18
ROSMSL19	MBRSEL19
ROSMSL2	MBRSELC2
ROSMSL20	MBRSEL20
ROSMSL21	MBRSEL21
ROSMSL22	MBRSEL22
ROSMSL23	MBRSEL23
ROSMSL24	MBRSEL24
ROSMSL25	MBRSEL25
ROSMSL3	MBRSELC3
ROSMSL4	MBRSELC4
ROSMSL5	MBRSELC5
ROSMSL6	MBRSELC6
ROSMSL7	MBRSELC7
ROSMSL8	MBRSELC8
ROSMSL9	MBRSELC9
ROSRLT1	FRELATON
	MRELATON
ROSRLT10	FRELAT10
	MRELAT10
ROSRLT11	FRELAT11
	MRELAT11

VARIABLE	PARENT
ROSRLT12	FRELAT12
	MRELAT12
ROSRLT13	FRELAT13
	MRELAT13
ROSRLT14	FRELAT14
	MRELAT14
ROSRLT15	FRELAT15
	MRELAT15
ROSRLT16	FRELAT16
	MRELAT16
ROSRLT17	FRELAT17
	MRELAT17
ROSRLT18	FRELAT18
	MRELAT18
ROSRLT19	FRELAT19
	MRELAT19
ROSRLT2	FRELATO2
	MRELATO2
ROSRLT20	FRELAT20
	MRELAT20
ROSRLT21	FRELAT21
	MRELAT21
ROSRLT22	FRELAT22
	MRELAT22
ROSRLT23	FRELAT23
	MRELAT23
ROSRLT24	FRELAT24
	MRELAT24
ROSRLT25	FRELAT25
	MRELAT25
ROSRLT3	FRELATO3
	MRELATO3
ROSRLT4	FRELATO4
	MRELATO4
ROSRLT5	FRELATO5

VARIABLE	PARENT
	MRELATO5
ROSRLT6	FRELATO6
	MRELATO6
ROSRLT7	FRELATO7
	MRELATO7
ROSRLT8	FRELATO8
	MRELATO8
ROSRLT9	FRELATO9
	MRELATO9
ROSRLTD1	FRELATON
	MRELATON
ROSRLTD10	FRELAT10
	MRELAT10
ROSRLTD11	FRELAT11
	MRELAT11
ROSRLTD12	FRELAT12
	MRELAT12
ROSRLTD13	FRELAT13
	MRELAT13
ROSRLTD14	FRELAT14
	MRELAT14
ROSRLTD15	FRELAT15
	MRELAT15
ROSRLTD16	FRELAT16
	MRELAT16
ROSRLTD17	FRELAT17
	MRELAT17
ROSRLTD18	FRELAT18
	MRELAT18
ROSRLTD19	FRELAT19
	MRELAT19
ROSRLTD2	FRELATO2
	MRELATO2
ROSRLTD20	FRELAT20
	MRELAT20

VARIABLE	PARENT
ROSRLTD21	FRELAT21
	MRELAT21
ROSRLTD22	FRELAT22
	MRELAT22
ROSRLTD23	FRELAT23
	MRELAT23
ROSRLTD24	FRELAT24
	MRELAT24
ROSRLTD25	FRELAT25
	MRELAT25
ROSRLTD3	FRELATO3
	MRELATO3
ROSRLTD4	FRELATO4
	MRELATO4
ROSRLTD5	FRELATO5
	MRELATO5
ROSRLTD6	FRELATO6
	MRELATO6
ROSRLTD7	FRELATO7
	MRELATO7
ROSRLTD8	FRELATO8
	MRELATO8
ROSRLTD9	FRELATO9
	MRELATO9
ROSSEX1	CHMONSEX
	CHYRSEX
	PERSEX
	PERYRSEX
ROSSEX10	CHMONS10
	CHYRSE10
	PERSEX10
	PERYRS10
ROSSEX11	CHMONS11
	CHYRSE11
	PERSEX11

VARIABLE	PARENT
	PERYRS11
ROSSEX12	CHMONS12
	CHYRSE12
	PERSEX12
	PERYRS12
ROSSEX13	CHMONS13
	CHYRSE13
	PERSEX13
	PERYRS13
ROSSEX14	CHMONS14
	CHYRSE14
	PERSEX14
	PERYRS14
ROSSEX15	CHMONS15
	CHYRSE15
	PERSEX15
	PERYRS15
ROSSEX16	CHMONS16
	CHYRSE16
	PERSEX16
	PERYRS16
ROSSEX17	CHMONS17
	CHYRSE17
	PERSEX17
	PERYRS17
ROSSEX18	CHMONS18
	CHYRSE18
	PERSEX18
	PERYRS18
ROSSEX19	CHMONS19
	CHYRSE19
	PERSEX19
	PERYRS19
ROSSEX2	CHMONSE2
	CHYRSEX2

VARIABLE	PARENT
	PERSEX2
	PERYRSE2
ROSSEX20	CHMONS20
	CHYRSE20
	PERSEX20
	PERYRS20
ROSSEX21	CHMONS21
	CHYRSE21
	PERSEX21
	PERYRS21
ROSSEX22	CHMONS22
	CHYRSE22
	PERSEX22
	PERYRS22
ROSSEX23	CHMONS23
	CHYRSE23
	PERSEX23
	PERYRS23
ROSSEX24	CHMONS24
	CHYRSE24
	PERSEX24
	PERYRS24
ROSSEX25	CHMONS25
	CHYRSE25
	PERSEX25
	PERYRS25
ROSSEX3	CHMONSE3
	CHYRSEX3
	PERSEX3
	PERYRSE3
ROSSEX4	CHMONSE4
	CHYRSEX4
	PERSEX4
	PERYRSE4
ROSSEX5	CHMONSE5



VARIABLE	PARENT
	CHYRSEX5
	PERSEX5
	PERYRSE5
ROSSEX6	CHMONSE6
	CHYRSEX6
	PERSEX6
	PERYRSE6
ROSSEX7	CHMONSE7
	CHYRSEX7
	PERSEX7
	PERYRSE7
ROSSEX8	CHMONSE8
	CHYRSEX8
	PERSEX8
	PERYRSE8
ROSSEX9	CHMONSE9
	CHYRSEX9
	PERSEX9
	PERYRSE9
ROXIANYR	PR031
ROXINMAGE	PRY09A
ROXINMMFU	PRY09D
ROXINMYFU	PRY09B
	PRY09C
	PRY09D
ROXINMYR	PRY09
RSKBNGDLY	RK01J
RSKBNGWK	RK01K
RSKCIGPKD	RK01A
RSKCOCMON	RK01H
RSKCOCWK	RK01I
RSKHERTRY	RK01F
RSKHERWK	RK01G
RSKLSDTRY	RK01D
RSKLSDWK	RK01E

VARIABLE	PARENT
RSKMRJMON	RK01B
RSKMRJWK	RK01C
RSKYFQDGR	RK04A
RSKYFQTES	RK04B
RSNMRJMO	BL06
RSNOMRJ	BL05
RSTLANYYR	SV032
RSTLNMAGE	SVY08A
RSTLNMMFU	SVY08D
RSTLNMYFU	SVY08B
	SVY08C
	SVY08D
RSTLNMYR	SVY08
RTLAAANYR	ST032
RTLANMAGE	STY08A
RTLANMMFU	STY08D
RTLANMYFU	STY08B
	STY08C
	STY08D
RTLANMYR	STY08
RTLNANYR	ST031
RTLNNMAGE	STY07A
RTLNNMMFU	STY07D
RTLNNMYFU	STY07B
	STY07C
	STY07D
RTLNNMYR	STY07
RURAL10B	RURORURB
RURURB10	RURORURB
RXALPRANY	APXRANYR
	APZMANYR
	IRBZOANYR
	TRQANYR
	TRQOTNSP1
	TRQOTNSP2

VARIABLE	PARENT
	TRQOTNSP3
	TRQOTNSP4
	TRQOTNSP5
	XNAXANYR
	XNXRANYR
RXALPRMIS	APXRNMYR
	APZMNMYR
	IRBZONMYR
	TRQNMYR
	TRQOTNSP1
	TRQOTNSP2
	TRQOTNSP3
	TRQOTNSP4
	TRQOTNSP5
	XNAXNMYR
	XNXRNMYR
RXAMMEANY	ADRLANYR
	ADXRANYR
	CNCTANYR
	DEXDANYR
	DMERANYR
	DMPDANYR
	DXAMANYR
	DYTRANYR
	FOCAANYR
	FOXRANYR
	MADXANYR
	MAXRANYR
	MPHDANYR
	MPXRANYR
	MTCDANYR
	MTERANYR
	RTLAAANYR
	RTLNANYR
	STMANYR

VARIABLE	PARENT
	STMOTNSP1
	STMOTNSP2
	STMOTNSP3
	STMOTNSP4
	STMOTNSP5
	VYVNANYYR
RXAMMEMIS	ADRLNMYR
	ADXRNMYR
	CNCTNMYR
	DEXDNMYR
	DMERNMYR
	DMPDNMYR
	DXAMNMYR
	DYTRNMYR
	FOCANMYR
	FOXRNMYR
	MADXNMYR
	MAXRNMYR
	MPHDNMYR
	MPXRNMYR
	MTCDNMYR
	MTERNMYR
	RTLANMYR
	RTLNNMYR
	STMNMYR
	STMOTNSP1
	STMOTNSP2
	STMOTNSP3
	STMOTNSP4
	STMOTNSP5
	VYVNNMYR
RXAMPHANY	ADRLANYYR
	ADXRANYYR
	DEXDANYYR
	DXAMANYYR

VARIABLE	PARENT
	MADXANYYR
	MAXRANYYR
	STMANYYR
	STMOTNSP1
	STMOTNSP2
	STMOTNSP3
	STMOTNSP4
	STMOTNSP5
	VYVNANYYR
RXAMPHMIS	ADRLNMYR
	ADXRNMYR
	DEXDNMYR
	DXAMNMYR
	MADXNMYR
	MAXRNMYR
	STMNMYR
	STMOTNSP1
	STMOTNSP2
	STMOTNSP3
	STMOTNSP4
	STMOTNSP5
	VYVNNMYR
RXANORANY	BENZANYYR
	DDRXYANYYR
	DPROANYYR
	PHDIANYYR
	PHNTANYYR
	STMANYYR
	STMOTNSP1
	STMOTNSP2
	STMOTNSP3
	STMOTNSP4
	STMOTNSP5
	TENUANYYR
RXANORMIS	BENZNMYR

VARIABLE	PARENT
	DDRXYNMYR
	DPRONMYR
	PHDINMYR
	PHNTNMYR
	STMNMYR
	STMOTNSP1
	STMOTNSP2
	STMOTNSP3
	STMOTNSP4
	STMOTNSP5
	TENUNMYR
RXBARBANY	BUTIANYYR
	PBARANYYR
	SECOANYYR
	SEDANYYR
	SEDOTNSP1
	SEDOTNSP2
	SEDOTNSP3
	SEDOTNSP4
	SEDOTNSP5
RXBARBMIS	BUTINMYR
	PBARNMYR
	SECONMYR
	SEDNMYR
	SEDOTNSP1
	SEDOTNSP2
	SEDOTNSP3
	SEDOTNSP4
	SEDOTNSP5
RXBUPRANY	BUNLANYYR
	BUPRANYYR
	PNRANYYR
	PNROTNSP1
	PNROTNSP2
	PNROTNSP3

VARIABLE	PARENT
	PNROTNSP4
	PNROTNSP5
	SBOXANYR
RXBUPRMIS	BUNLNMYR
	BUPRNMYR
	PNRNMYR
	PNROTNSP1
	PNROTNSP2
	PNROTNSP3
	PNROTNSP4
	PNROTNSP5
	SBOXNMYR
RXBZOMMIS	IRBZONMYR
	SEDNMYR
	SEDOTNSP1
	SEDOTNSP2
	SEDOTNSP3
	SEDOTNSP4
	SEDOTNSP5
	TRQNMYR
	TRQOTNSP1
	TRQOTNSP2
	TRQOTNSP3
	TRQOTNSP4
	TRQOTNSP5
RXBZOSANY	FLAZANYR
	HLCNANYR
	IRBZOANYR
	RSTLANYYR
	SEDANYR
	SEDOTNSP1
	SEDOTNSP2
	SEDOTNSP3
	SEDOTNSP4
	SEDOTNSP5

VARIABLE	PARENT
	TMAZANYR
	TRZOANYR
RXBZOSMIS	FLAZNMYR
	HLCNNMYR
	IRBZONMYR
	RSTLNMYR
	SEDNMYR
	SEDOTNSP1
	SEDOTNSP2
	SEDOTNSP3
	SEDOTNSP4
	SEDOTNSP5
	TMAZNMYR
	TRZONMYR
RXBZOTANY	APXRANYR
	APZMANYR
	ATVNANYR
	CLZMANYR
	DIZMANYR
	IRBZOANYR
	KLPNANYR
	LRZMANYR
	TRQANYR
	TRQOTNSP1
	TRQOTNSP2
	TRQOTNSP3
	TRQOTNSP4
	TRQOTNSP5
	VALMANYR
	XNAXANYR
	XNXRANYR
RXBZOTMIS	APXRNMYR
	APZMNMYR
	ATVNNMYR
	CLZMNMYR

VARIABLE	PARENT
	DIZMNMYR
	IRBZONMYR
	KLPNNMYR
	LRZMNMYR
	TRQNMYR
	TRQOTNSP1
	TRQOTNSP2
	TRQOTNSP3
	TRQOTNSP4
	TRQOTNSP5
	VALMNMYR
	XNAXNMYR
	XNXRNMYR
RXCLONANY	CLZMANYR
	IRBZOANYR
	KLPNANYR
	TRQANYR
	TRQOTNSP1
	TRQOTNSP2
	TRQOTNSP3
	TRQOTNSP4
	TRQOTNSP5
RXCLONMIS	CLZMNMYR
	IRBZONMYR
	KLPNNMYR
	TRQNMYR
	TRQOTNSP1
	TRQOTNSP2
	TRQOTNSP3
	TRQOTNSP4
	TRQOTNSP5
RXCODEANY	CODNANYR
	PNRANYR
	PNROTNSP1
	PNROTNSP2

VARIABLE	PARENT
	PNROTN3
	PNROTN4
	PNROTN5
	TYLCANYR
RXCODEMIS	CODNNMYR
	PNRNMYR
	PNROTN1
	PNROTN2
	PNROTN3
	PNROTN4
	PNROTN5
	TYLCNMYR
RXCYCLANY	CYBNANYR
	TRQANYR
	TRQOTN1
	TRQOTN2
	TRQOTN3
	TRQOTN4
	TRQOTN5
RXCYCLMIS	CYBNNMYR
	TRQNMYS
	TRQOTN1
	TRQOTN2
	TRQOTN3
	TRQOTN4
	TRQOTN5
RXDEMEANY	DMRLANYR
	PNRANYR
	PNROTN1
	PNROTN2
	PNROTN3
	PNROTN4
	PNROTN5
RXDEMEMIS	DMRLNMYR
	PNRNMYR

VARIABLE	PARENT
	PNROTN1
	PNROTN2
	PNROTN3
	PNROTN4
	PNROTN5
RXDIAZANY	DIZMANYR
	IRBZOANYR
	TRQANYR
	TRQOTN1
	TRQOTN2
	TRQOTN3
	TRQOTN4
	TRQOTN5
	VALMANYR
RXDIAZMIS	DIZMNMYR
	IRBZONMYR
	TRQNMYS
	TRQOTN1
	TRQOTN2
	TRQOTN3
	TRQOTN4
	TRQOTN5
	VALMNMYR
RXESZOANY	LNESANYR
	SEDANYR
	SEDOTN1
	SEDOTN2
	SEDOTN3
	SEDOTN4
	SEDOTN5
RXESZOMIS	LNESNMYR
	SEDNMYR
	SEDOTN1
	SEDOTN2
	SEDOTN3

VARIABLE	PARENT
	SEDOTN4
	SEDOTN5
RXFLURANY	FLAZANYR
	IRBZOANYR
	SEDANYR
	SEDOTN1
	SEDOTN2
	SEDOTN3
	SEDOTN4
	SEDOTN5
RXFLURMIS	FLAZNMYR
	IRBZONMYR
	SEDNMYR
	SEDOTN1
	SEDOTN2
	SEDOTN3
	SEDOTN4
	SEDOTN5
RXHYDCANY	HYCDANYR
	LTABANYR
	NRCOANYR
	PNRANYR
	PNROTN1
	PNROTN2
	PNROTN3
	PNROTN4
	PNROTN5
	VICOANYR
	ZOHYANYR
RXHYDCMIS	HYCDNMYR
	LTABNMYR
	NRCONMYR
	PNRNMYR
	PNROTN1
	PNROTN2

VARIABLE	PARENT
	PNROTNSP3
	PNROTNSP4
	PNROTNSP5
	VICONMYR
	ZOHYNMYR
RXHYDMANY	DLHMANYYR
	EXHMANYYR
	PNRANYYR
	PNROTNSP1
	PNROTNSP2
	PNROTNSP3
	PNROTNSP4
	PNROTNSP5
RXHYDMMIS	DLHMNMYR
	EXHMNMYR
	PNROTNSP1
	PNROTNSP2
	PNROTNSP3
	PNROTNSP4
	PNROTNSP5
RXLORAANY	ATVNANYYR
	IRBZOANYYR
	LRZMANYYR
	TRQANYYR
	TRQOTNSP1
	TRQOTNSP2
	TRQOTNSP3
	TRQOTNSP4
	TRQOTNSP5
RXLORAMIS	ATVNNMYR
	IRBZONMYR
	LRZMNMYR
	TRQNMYR
	TRQOTNSP1
	TRQOTNSP2

VARIABLE	PARENT
	TRQOTNSP3
	TRQOTNSP4
	TRQOTNSP5
RXMORPANY	AVNZANYYR
	KADNANYYR
	MRERANYYR
	MRPHANYYR
	MSCTANYYR
	PNRANYYR
	PNROTNSP1
	PNROTNSP2
	PNROTNSP3
	PNROTNSP4
	PNROTNSP5
RXMORPMIS	AVNZNMYR
	KADNNMYR
	MRERNMYR
	MRPHNMYR
	MSCTNMYR
	PNRNMYR
	PNROTNSP1
	PNROTNSP2
	PNROTNSP3
	PNROTNSP4
	PNROTNSP5
RXMRLXANY	CYBNANYYR
	SOMAANYYR
	TRQANYYR
	TRQOTNSP1
	TRQOTNSP2
	TRQOTNSP3
	TRQOTNSP4
	TRQOTNSP5
RXMRLXMIS	CYBNNMYR
	SOMANMYR

VARIABLE	PARENT
	TRQNMYR
	TRQOTNSP1
	TRQOTNSP2
	TRQOTNSP3
	TRQOTNSP4
	TRQOTNSP5
RXMTDNANY	MTDNANYYR
	PNRANYYR
	PNROTNSP1
	PNROTNSP2
	PNROTNSP3
	PNROTNSP4
	PNROTNSP5
RXMTDNMIS	MTDNNMYR
	PNRNMYR
	PNROTNSP1
	PNROTNSP2
	PNROTNSP3
	PNROTNSP4
	PNROTNSP5
RXMTHPANY	CNCTANYYR
	DMERANYYR
	DMPDANYYR
	DYTRANYYR
	FOCAANYYR
	FOXRAYYR
	MPHDANYYR
	MPXRANYYR
	MTCDANYYR
	MTERANYYR
	RTLANYYR
	RTLANYYR
	STMANYYR
	STMOTNSP1
	STMOTNSP2

VARIABLE	PARENT
	STMOTNSP3
	STMOTNSP4
	STMOTNSP5
RXMTHPMIS	CNCTNMYR
	DMERNMYR
	DMPDNMYR
	DYTRNMYR
	FOCANMYR
	FOXRNMYR
	MPHDNMYR
	MPXRNMYR
	MTCDNMYR
	MTERNMYR
	RTLANMYR
	RTLNNMYR
	STMNMYR
	STMOTNSP1
	STMOTNSP2
	STMOTNSP3
	STMOTNSP4
	STMOTNSP5
RXOXCOANY	OXYCNANYYR
	OXYDANYYR
	PNRANYYR
	PNROTNSP1
	PNROTNSP2
	PNROTNSP3
	PNROTNSP4
	PNROTNSP5
	PRCTANYYR
	PRDNANYYR
	ROXIANYYR
RXOXCOMIS	OXYCNNMYR
	OXYDNMYR
	PNRNMYR

VARIABLE	PARENT
	PNROTNSP1
	PNROTNSP2
	PNROTNSP3
	PNROTNSP4
	PNROTNSP5
	PRCTNMYR
	PRDNNMYR
	ROXINMYR
RXOXYMANY	OPANANYYR
	OPERANYYR
	OXERANYYR
	OXMPANYYR
	PNRANYYR
	PNROTNSP1
	PNROTNSP2
	PNROTNSP3
	PNROTNSP4
	PNROTNSP5
RXOXYMMIS	OPANNMYR
	OPERNMYR
	OXERNMYR
	OXMPNMYR
	PNRNMYR
	PNROTNSP1
	PNROTNSP2
	PNROTNSP3
	PNROTNSP4
	PNROTNSP5
RXPROVANY	PRVGANYYR
	STMANYYR
	STMOTNSP1
	STMOTNSP2
	STMOTNSP3
	STMOTNSP4
	STMOTNSP5

VARIABLE	PARENT
RXPROVMIS	PRVGNMYR
	STMNMYR
	STMOTNSP1
	STMOTNSP2
	STMOTNSP3
	STMOTNSP4
	STMOTNSP5
RXSOMAANY	SOMAANYYR
	TRQANYYR
	TRQOTNSP1
	TRQOTNSP2
	TRQOTNSP3
	TRQOTNSP4
	TRQOTNSP5
RXSOMAMIS	SOMANMYR
	TRQNMYR
	TRQOTNSP1
	TRQOTNSP2
	TRQOTNSP3
	TRQOTNSP4
	TRQOTNSP5
RXTEMAANY	IRBZOANYYR
	RSTLANYYR
	SEDANYYR
	SEDOTNSP1
	SEDOTNSP2
	SEDOTNSP3
	SEDOTNSP4
	SEDOTNSP5
	TMAZANYYR
RXTEMAMIS	IRBZONMYR
	RSTLNMYR
	SEDNMYR
	SEDOTNSP1
	SEDOTNSP2

VARIABLE	PARENT
	SEDOTNSP3
	SEDOTNSP4
	SEDOTNSP5
	TMAZNMYSR
RXTRAMANY	PNRANYYSR
	PNROTNPS1
	PNROTNPS2
	PNROTNPS3
	PNROTNPS4
	PNROTNPS5
	TMDLANYSYSR
	TMERANYYSR
	ULCTANYYSR
	ULERANYYSR
	ULTMANYYSR
RXTRAMMIS	PNRNMYRSR
	PNROTNPS1
	PNROTNPS2
	PNROTNPS3
	PNROTNPS4
	PNROTNPS5
	TMDLNMYRSR
	TMERNMYRSR
	ULCTNMYRSR
	ULERNMYRSR
	ULTMNMYRSR
RXTRIAANY	HLCNANYYSR
	IRBZOANYYSR
	SEDANYYSR
	SEDOTNSP1
	SEDOTNSP2
	SEDOTNSP3
	SEDOTNSP4
	SEDOTNSP5
	TRZOANYYSR

VARIABLE	PARENT
RXTRIAMIS	HLCNNMYRSR
	IRBZONMYRSR
	SEDNMYRSR
	SEDOTNSP1
	SEDOTNSP2
	SEDOTNSP3
	SEDOTNSP4
	SEDOTNSP5
	TRZONMYRSR
RXZALEANY	SEDANYYSR
	SEDOTNSP1
	SEDOTNSP2
	SEDOTNSP3
	SEDOTNSP4
	SEDOTNSP5
	SNZLANYSYSR
RXZALEMIS	SEDNMYRSR
	SEDOTNSP1
	SEDOTNSP2
	SEDOTNSP3
	SEDOTNSP4
	SEDOTNSP5
	SNZLNMYRSR
RXZOHYANY	PNRANYYSR
	ZOHYANYYSR
RXZOHYMIS	PNRNMYRSR
	ZOHYNMYRSR
RXZOLPANY	AMBIANYYSR
	AMCRANYYSR
	SEDANYYSR
	SEDOTNSP1
	SEDOTNSP2
	SEDOTNSP3
	SEDOTNSP4
	SEDOTNSP5

VARIABLE	PARENT
	ZLPDANYYSR
	ZLXRANYYSR
RXZOLPMIS	AMBINMYRSR
	AMCRNMYRSR
	SEDNMYRSR
	SEDOTNSP1
	SEDOTNSP2
	SEDOTNSP3
	SEDOTNSP4
	SEDOTNSP5
	ZLPDNMYRSR
	ZLXRNMYRSR
SALVIADIV	LS01K
SALVIAFLAG	IRSALVIAREC
SALVIAMON	IRSALVIAREC
SALVIAREC	LS35
SALVIAYR	IRSALVIAREC
SBOXANYYSR	PR081
SBOXNMAGE	PRY26A
SBOXNMMFU	PRY26D
SBOXNMYFU	PRY26B
	PRY26C
	PRY26D
SBOXNMYRSR	PRY26
SCHFELT	YESCHFLT
SECOANYYSR	SV042
SECONMAGE	SVY13A
SECONMMFU	SVY13D
SECONMYFU	SVY13B
	SVY13C
	SVY13D
SECONMYRSR	SVY13
SEDANYFLAG	IRSEDANYREC
SEDANYLIF	SVLANY
SEDANYYSR	IRSEDANYREC

VARIABLE	PARENT
SEDFFGOT	SVYFRL
SEDFFGTSP	SVYFRLSP
SEDGOTLAS	SVYGOT
SEDGOTOTH	SVYGOTSC
SEDMAINRSN	SEDRSDGFX
	SEDRSEMOT
	SEDRSEXPT
	SEDRSHIGH
	SEDRSHOOK
	SEDRSMAIN
	SEDRSOTRS
	SEDRSRELX
	SEDRSSLEP
	SEDRSSOR
SEDNDAYPM	IRSEDNM30FQ
SEDNM30AL	SVM03
SEDNM30D	SVM01
SEDNM30ES	SVM02DKRE
SEDNM30FQ	SVM02
SEDNMFLAG	IRSEDNMREC
SEDNMINIT	SVL03
SEDNMLAST	RSVYLAST
SEDNMLIF	SVL01
	SVL02
SEDNMMON	IRSEDNMREC
SEDNMYR	IRSEDNMREC
SEDOTANYR	SVANYOTH
SEDOTNAGE	SVYOTHA
SEDOTNMFU	SVYOTHD
SEDOTNMYR	SVYOTH
SEDOTNSP1	SVYOTSC1
SEDOTNSP2	SVYOTSC2
SEDOTNSP3	SVYOTSC3
SEDOTNSP4	SVYOTSC4
SEDOTNSP5	SVYOTSC5

VARIABLE	PARENT
SEDOTNYFU	SVYOTHB
	SVYOTHC
	SVYOTHD
SEDRSDGFX	SVYMOTV6
SEDRSEMOT	SVYMOTV5
SEDRSEXPT	SVYMOTV2
SEDRSHIGH	SVYMOTV3
SEDRSHOOK	SVYMOTV7
SEDRSMAIN	RSVYMOT1
SEDRSOTRS	SVMOTOT
SEDRSRELX	SVYMOTV1
SEDRSSLEP	SVYMOTV4
SEDRSSOR	SVYMOTV8
SEDWYGAMT	SVYWAYS2
SEDWYLNGR	SVYWAYS4
SEDWYNORX	SVYWAYS1
SEDWYOFTN	SVYWAYS3
SEDWYOTWY	SVYWAYS5
SEGID	SEGID
SEL1217	FIPE2
SEL2PER	FIPE1
SELPRNT	FIPE3
	FIPE3B
SERVICE	QD09
SEVYRPNRANY	IRSEVPNRMIS
	IRSEVPNRUNM
SEVYRSEDANY	IRSEVSEDMIS
	IRSEVSEDUNM
SEVYRSTMANY	IRSEVSTMMIS
	IRSEVSTMUNM
SEVYRTRQANY	IRSEVTRQMIS
	IRSEVTRQUNM
SEXAGE	CATAGE
	IRSEX
SEXATTRACT	QD62

VARIABLE	PARENT
SEXIDENT	QD63
SEXOTHER	ROSMSL1
	ROSMSL10
	ROSMSL11
	ROSMSL12
	ROSMSL13
	ROSMSL14
	ROSMSL15
	ROSMSL16
	ROSMSL17
	ROSMSL18
	ROSMSL19
	ROSMSL2
	ROSMSL20
	ROSMSL21
	ROSMSL22
	ROSMSL23
	ROSMSL24
	ROSMSL25
	ROSMSL3
	ROSMSL4
	ROSMSL5
	ROSMSL6
	ROSMSL7
	ROSMSL8
	ROSMSL9
	ROSSEX1
	ROSSEX10
	ROSSEX11
	ROSSEX12
	ROSSEX13
	ROSSEX14
	ROSSEX15
	ROSSEX16
	ROSSEX17



VARIABLE	PARENT
	ROSSEX18
	ROSSEX19
	ROSSEX2
	ROSSEX20
	ROSSEX21
	ROSSEX22
	ROSSEX23
	ROSSEX24
	ROSSEX25
	ROSSEX3
	ROSSEX4
	ROSSEX5
	ROSSEX6
	ROSSEX7
	ROSSEX8
	ROSSEX9
SEXRACE	IRHOIND
	IRSEX
	NEWRACE2
SMIPPPY	AGE1830
	AKSSLR6WRST
	IRAMDEYR
	IRSUICTHNK
	WHODASDASC
SMIPY	SMIPPPY
SMIRSUD5ANY	SMIPY
	UD5ILALANY
SMISUD5ANY	SMIPY
	UD5ILALANY
SMISUD5ANYO	SMIPY
	UD5ILALANY
SMKAGLAST	LU05
SMKLSMDAYS	IRSMKLSS30N
SMKLSS30E	CG29DKRE
SMKLSS30N	CG29

VARIABLE	PARENT
SMKLSSEVR	CG25
	CGREF3
SMKLSSFLAG	IRSMKLSSREC
SMKLSSMFU	CG26C
	CG26D
	CGSN09A
SMKLSSMON	IRSMKLSSREC
SMKLSSREC	CG27
	CG28
	CG28DK
	CG28RE
SMKLSSTRY	CG26
SMKLSSYFU	CG26A
	CG26B
	CG26C
	CGSN09
SMKLSSYR	IRSMKLSSREC
SMKMOLAST	LU05C
	LU05D
SMKYRLAST	LU05A
	LU05B
	LU05C
SMMIPY	SMIPPPY
SNFAMJEV	SEN13B
SNRLDCSN	SENREBE2
SNRLFRND	SENREBE3
SNRLGIMP	SENREBE1
SNRLGSVC	SENRELAT
SNYATTAK	SEN12C
SNYSELL	SEN12A
SNYSTOLE	SEN12B
SNZLANYR	SV022
SNZLNIMAGE	SVY06A
SNZLNMMFU	SVY06D
SNZLNMYFU	SVY06B

VARIABLE	PARENT
	SVY06C
	SVY06D
SNZLNMYR	SVY06
SOLVENEVER	INHALFLAG
	SOLVENT
SOLVENT	IN01F
SOMAANYR	TR042
SOMANMAGE	TRY12A
SOMANMMFU	TRY12D
SOMANMYFU	TRY12B
	TRY12C
	TRY12D
SOMANMYR	TRY12
SPAINTEVER	INHALFLAG
	SPPAINT
SPDPSTMON	KSSLR6MON
SPDPSTYR	KSSLR6MAX
SPEAKENGL	QD55
SPPAINT	IN01I
SPRES	FIDBF06
SRCCLFRPNR	SRCFRPNRNM
SRCCLFRSED	SRCFRSEDNM
SRCCLFRSTM	SRCFRSTMNM
SRCCLFRTRQ	SRCFRTRQNM
SRCCLPNRNM	SRCPNRNM
SRCCLSEDNM	SRCSEDNM
SRCCLSTMNM	SRCSTMNM
SRCCLTRQNM	SRCTRQNM
SRCFRPNRNM	PNRFFGOT
	PNRFFGTSP
	PNRGOTLAS
SRCFRSEDNM	SEDDFGOT
	SEDDFGTSP
	SEDGOTLAS
SRCFRSTMNM	STMFFGOT

VARIABLE	PARENT
	STMFFGTSP
	STMGOTLAS
SRCFRTRQNM	TRQFFGOT
	TRQFFGTSP
	TRQGOTLAS
SRCPNRNM	PNRGOTLAS
	PNRGOTOTH
SRCSEDNM	SEDGOTLAS
	SEDGOTOTH
SRCSTMNM	STMGOTLAS
	STMGOTOTH
SRCTRQNM	TRQGOTLAS
	TRQGOTOTH
STATE	STATE
STATELOC	FIPE4
STDANYYR	HLTH24
STMANYFLAG	IRSTMANYREC
STMANYLIF	STLANY
STMANYYR	IRSTMANYREC
STMFFGOT	STYFRL
STMFFGTSP	STYFRLSP
STMGOTLAS	STYGOT
STMGOTOTH	STYGOTSC
STMMAINRSN	STMRSALRT
	STMRSCONC
	STMRSDFX
	STMRSXPT
	STMRSHIGH
	STMRSHOOK
	STMRSMAIN
	STMRSOTRS
	STMRSSOR
	STMRSSTDY
	STMRSWGHT
STMNDAYPM	IRSTMNM30FQ

VARIABLE	PARENT
STMNDLREC	STNDL30
STMNDLYR	STYNDL
STMNM30AL	STM03
STMNM30D	STM01
STMNM30ES	STM02DKRE
STMNM30FQ	STM02
STMNMFLAG	IRSTMNMREC
STMNMINIT	STL03
STMNMLAS1	RSTYLAST
STMNMLIF	STL01
	STL02
STMNMMON	IRSTMNMREC
STMNMYR	IRSTMNMREC
STMOTANYR	STANYOTH
STMOTNAGE	STYOTHA
STMOTNMFU	STYOTHD
STMOTNMYR	STYOTH
STMOTNSP1	STYOTSC1
STMOTNSP2	STYOTSC2
STMOTNSP3	STYOTSC3
STMOTNSP4	STYOTSC4
STMOTNSP5	STYOTSC5
STMOTNYFU	STYOTHB
	STYOTHC
	STYOTHD
STMRSALRT	STYMOTIV3
STMRSCONC	STYMOTIV2
STMRSDFX	STYMOTIV7
STMRSXPT	STYMOTIV5
STMRSHIGH	STYMOTIV6
STMRSHOOK	STYMOTIV8
STMRSMAIN	RSTYMOT1
STMRSOTRS	STMOTOT
STMRSSOR	STYMOTIV9
STMRSSTDY	STYMOTIV4

VARIABLE	PARENT
STMRSWGHT	STYMOTIV1
STMWYGAMT	STYWAYS2
STMWYLNGR	STYWAYS4
STMWYNORX	STYWAYS1
STMWYOFTN	STYWAYS3
STMWYOTWY	STYWAYS5
STNAME	STNAME
STNDALC	YESTSALC
STNDDNK	YESTSDNK
STNDSCIG	YESTSCIG
STNDSMJ	YESTSMJ
STUSAB	STUSAB
SUICTHNK	SUI01
SUIHOSPYR	SUI05
SUIMEDYR	SUI04
SUIPLANYP	SUI02
SUITRYYR	SUI03
SUNTCARE	SUTSKTHPY
	SUTUNCARE
SUNTCONSQ	SUTSKTHPY
	SUTUNCONSQ
SUNTCOST	SUTSKTHPY
	SUTUNCOST
SUNTENCV	SUTSKTHPY
	SUTUNENFCV
SUNFFLKE	SUTSKTHPY
	SUTUNFFLKE
SUNTFORCE	SUTSKTHPY
	SUTUNFORCE
SUNTHNDL	SUTSKTHPY
	SUTUNHNDL
SUNTINSCV	SUTSKTHPY
	SUTUNINSCV
SUNTNOFND	SUTSKTHPY
	SUTUNNOFND

VARIABLE	PARENT
SUNTNOHLP	SUTSKTHPY
	SUTUNNOHLP
SUNTNOOPN	SUTSKTHPY
	SUTUNNOOPN
SUNTPRIV	SUTSKTHPY
	SUTUNPRIV
SUNTPROBS	SUTSKTHPY
	SUTUNPROBS
SUNTPTHNK	SUTSKTHPY
	SUTUNPTHNK
SUNTQUIT	SUTSKTHPY
	SUTUNQUIT
SUNTSTART	SUTSKTHPY
	SUTUNSTART
SUNTTIME	SUTSKTHPY
	SUTUNTIME
SUNTWHER	SUTSKTHPY
	SUTUNWHER
SUTDETOX	TXSBDTOX
SUTDETXADB	TXSBSRVC
SUTERED	TXSBER
SUTEREDADB	TXSBHELB
SUTINALC	TXSBSUIA
SUTINALCPY	SUTINALC
	SUTINPPY
SUTINCNSPY	SUTINCOCPY
	SUTINMTHPY
	SUTINSTMPY
SUTINCOC	TXSBSUIE
SUTINCOCPY	SUTINCOC
	SUTINPPY
SUTINDRALPY	SUTINALCPY
	SUTINDRGPY
SUTINDRGPY	SUTINCOCPY
	SUTINHALPY

VARIABLE	PARENT
	SUTINHERPY
	SUTININHPY
	SUTINMRJPY
	SUTINMTHPY
	SUTINPNRPY
	SUTINSEDPY
	SUTINSTMPY
	SUTINTRQPY
SUTINHALL	TXSBSUID
SUTINHALPY	SUTINHALL
	SUTINPPY
SUTINHER	TXSBSUIF
SUTINHERPY	SUTINHER
	SUTINPPY
SUTINHOSP	TXSBIPTA
SUTININHL	TXSBSUIC
SUTININHPY	SUTININHL
	SUTINPPY
SUTINMETH	TXSBSUIG
SUTINMRJ	TXSBSUIB
SUTINMRJPY	SUTINMRJ
	SUTINPPY
SUTINMTHPY	SUTINMETH
	SUTINPPY
SUTINODG	TXSBSUIL
SUTINODGSP1	TXSBIPSC1
SUTINODGSP2	TXSBIPSC2
SUTINODGSP3	TXSBIPSC3
SUTINODGSP4	TXSBIPSC4
SUTINODGSP5	TXSBIPSC5
SUTINOPIPY	SUTINHERPY
	SUTINPNRPY
SUTINOPL	TXSBIPTD
SUTINOPLSP	TXSBIPDSC
SUTINOTHPY	IRSUTINOPL

VARIABLE	PARENT
	SUTINOPLSP
SUTINPNR	TXSBSUIH
SUTINPNRPY	SUTINPNR
	SUTINPPY
SUTINPPY	IRSUTINHOSP
	IRSUTINRHAB
	IRSUTINRSMH
	SUTINOTHPY
SUTINPSYPY	SUTINPNRPY
	SUTINSEDPY
	SUTINSTMPY
	SUTINTRQPY
SUTINRHAB	TXSBIPTB
SUTINRSMH	TXSBIPTC
SUTINSED	TXSBSUIK
SUTINSEDPY	SUTINPPY
	SUTINSED
SUTINSTM	TXSBSUII
SUTINSTMPY	SUTINPPY
	SUTINSTM
SUTINTQSDPY	SUTINSEDPY
	SUTINTRQPY
SUTINTRQ	TXSBSUIJ
SUTINTRQPY	SUTINPPY
	SUTINTRQ
SUTINUNSPPY	SUTINALCPY
	SUTINDRGPY
	SUTINPPY
SUTNEEDPY	SUTRTPY
	UD5ILALANY
SUTNSEEKPY	ALCFLAG
	ILLFLAG
	PSYANYFLAG
	SUTRTPY
	SUTSEEKANL

VARIABLE	PARENT
	SUTSEEKTX
SUTOUTALC	TXSBSUOA
SUTOUTALCPY	SUTOUTALC
	SUTOUTPPY
SUTOUTCNSPY	SUTOUTCOCPY
	SUTOUTMTHPY
	SUTOUTSTMPY
SUTOUTCOC	TXSBSUOE
SUTOUTCOCPY	SUTOUTCOC
	SUTOUTPPY
SUTOUTDOC	TXSBOPTD
SUTOUTDRALPY	SUTOUTALCPY
	SUTOUTDRGPY
SUTOUTDRGPY	SUTOUTCOCPY
	SUTOUTHALPY
	SUTOUTHERPY
	SUTOUTINHPY
	SUTOUTMRJPY
	SUTOUTMTHPY
	SUTOUTPNRPY
	SUTOUTSEDPY
	SUTOUTSTMPY
	SUTOUTTRQPY
SUTOUTHALL	TXSBSUOD
SUTOUTHALPY	SUTOUTHALL
	SUTOUTPPY
SUTOUTHER	TXSBSUOF
SUTOUTHERPY	SUTOUTHER
	SUTOUTPPY
SUTOUTHOSP	TXSBOPTE
SUTOUTINHL	TXSBSUOC
SUTOUTINHPY	SUTOUTINHL
	SUTOUTPPY
SUTOUTMETH	TXSBSUOG

VARIABLE	PARENT
SUTOUTMHCR	TXSBOPTB
SUTOUTMRJ	TXSBSUOB
SUTOUTMRJPY	SUTOUTMRJ
	SUTOUTPPY
SUTOUTMTHPY	SUTOUTMETH
	SUTOUTPPY
SUTOUTNDOC	IRSUTOUTSCH
	IRSUTOUTHOSP
	IRSUTOUTMHC R
	IRSUTOUTRHA B
	IRSUTOUTTHRP
	SUTOUTOTPY
SUTOUTODG	TXSBSUOL
SUTOUTODGSP1	TXSBOPSC1
SUTOUTODGSP2	TXSBOPSC2
SUTOUTODGSP3	TXSBOPSC3
SUTOUTODGSP4	TXSBOPSC4
SUTOUTODGSP5	TXSBOPSC5
SUTOUTOPIPY	SUTOUTHERPY
	SUTOUTPNRPY
SUTOUTOPL	TXSBOPTG
SUTOUTOPLSP	TXSBOPGSC
SUTOUTOTPY	IRSUTOUTOPL
	SUTOUTOPLSP
SUTOUTPNR	TXSBSUOH
SUTOUTPNRPY	SUTOUTPNR
	SUTOUTPPY
SUTOUTPPY	IRSUTOUTDOC
	IRSUTOUTHOSP
	IRSUTOUTMHC R
	IRSUTOUTRHA B
	IRSUTOUTSCHL

VARIABLE	PARENT
	IRSUTOUTTHRP
	SUTOUTOTPY
SUTOUTPSYPY	SUTOUTTRQPY
	SUTOUTPNRPY
	SUTOUTSEDPY
	SUTOUTSTMPY
SUTOUTRHAB	TXSBOPTA
SUTOUTSCHL	TXSBOPTF
SUTOUTSED	TXSBSUOK
SUTOUTSEDPY	SUTOUTPPY
	SUTOUTSED
SUTOUTSTM	TXSBSUOI
SUTOUTSTMPY	SUTOUTPPY
	SUTOUTSTM
SUTOUTTHRP	TXSBOPTC
SUTOUTTQSDPY	SUTOUTSEDPY
	SUTOUTTRQPY
SUTOUTTRQ	TXSBSUOJ
SUTOUTTRQPY	SUTOUTPPY
	SUTOUTTRQ
SUTOUTUNSPPY	SUTOUTALCPY
	SUTOUTDRGPY
	SUTOUTPPY
SUTPEERADB	TXSBSRVD
SUTPEERSPC	TXSBPEER
SUTPHVIADB	TXSBSRVA
SUTPHVIALC	ALCFLAG
	ILLFLAG
	IRSUTPHVID
	PSYANYFLAG
	SUTPHVIADB
SUTPHVID	TXSBTELE
SUTPHVIDRG	ALCFLAG
	ILLFLAG
	IRSUTPHVID

VARIABLE	PARENT
	PSYANYFLAG
	SUTPHVIADB
SUTPRISADB	TXSBSRVB
SUTPRISON	TXSBJAIL
SUTRTALCPY	ALCFLAG
	ILLFLAG
	IRSUTPRISON
	IRSUTRXALC
	PSYANYFLAG
	SUTINALCPY
	SUTOUTALCPY
	SUTPHVIALC
	SUTPRISADB
	SUTRTPY
SUTRTDRALPY	SUTRTALCPY
	SUTRTDRGPY
SUTRTDRGPY	ALCFLAG
	ILLFLAG
	IRSUTPRISON
	IRSUTRXDRG
	PSYANYFLAG
	SUTINDRGPY
	SUTOUTDRGPY
	SUTPHVIDRG
	SUTPRISADB
	SUTRTPY
SUTRTOTHPY	IRSUTDETOX
	IRSUTERED
	IRSUTPEERSPC
	IRSUTSUPPGRP
	SUTRTPY
SUTRTPY	IRSUTPHVID
	IRSUTPRISON
	IRSUTRXALC
	IRSUTRXDRG

VARIABLE	PARENT
	SUTINPPY
	SUTOUTPPY
SUTRTUNSPY	SUTRTALCPY
	SUTRTDRGPY
	SUTRTPY
SUTRXALC	TXALRX
SUTRXDRG	TXDRRX
SUTSEEKADB	TXSEKTYP
SUTSEEKANL	TXSBSEK2
SUTSEEKPY	ALCFLAG
	ILLFLAG
	PSYANYFLAG
	SUTRTPY
	SUTSEEKANL
	SUTSEEKTX
SUTSEEKTX	TXSBSEK
SUTSHLDADB	TXGETTYP
SUTSHLDANL	TXSBGET2
SUTSHLDTX	TXSBGET
SUTSKTHPY	ALCFLAG
	ILLFLAG
	PSYANYFLAG
	SUTRTPY
	SUTSEEKPY
	SUTSHLDANL
	SUTSHLDTX
SUTSUPPADB	TXSBHELA
SUTSUPPGRP	TXSBSUPP
SUTUNCARE	TXSBNOR
SUTUNCONSQ	TXSBNOK
SUTUNCOST	TXSBNOA
SUTUNENFCV	TXSBNOC
SUTUNFFLKE	TXSBNOO
SUTUNFORCE	TXSBNOP
SUTUNHNDL	TXSBNON

VARIABLE	PARENT
SUTUNINSCV	TXSBNOB
SUTUNNOFND	TXSBNOE
SUTUNNOHLP	TXSBNQQ
SUTUNNOOPN	TXSBNOF
SUTUNPRIV	TXSBNQI
SUTUNPROBS	TXSBNQG
SUTUNPTHNK	TXSBNQJ
SUTUNQUIT	TXSBNQM
SUTUNSTART	TXSBNQL
SUTUNTIME	TXSBNQH
SUTUNWHER	TXSBNQD
SVBZOANYYR	FLAZANYYR
	HLCNANYYR
	RSTLANYYR
	SEDOTNSP1
	SEDOTNSP2
	SEDOTNSP3
	SEDOTNSP4
	SEDOTNSP5
	TMAZANYYR
	TRZOANYYR
SVBZONMYR	FLAZNMYR
	HLCNNMYR
	RSTLNMYR
	SEDOTNSP1
	SEDOTNSP2
	SEDOTNSP3
	SEDOTNSP4
	SEDOTNSP5
	TMAZNMYR
	TRZONMYR
SVYRCNSANY	IRPYSEV5COC
	IRPYSEV5MTH
	SEVYRSTMANY
SVYRDUDANY	IRPYSEV5COC

VARIABLE	PARENT
	IRPYSEV5HAL
	IRPYSEV5HER
	IRPYSEV5INH
	IRPYSEV5MRJ
	IRPYSEV5MTH
	SEVYRPNRANY
	SEVYRSEDANY
	SEVYRSTMANY
	SEVYRTRQANY
SVYROPIANY	IRPYSEV5HER
	SEVYRPNRANY
SVYRPSYANY	SEVYRPNRANY
	SEVYRSEDANY
	SEVYRSTMANY
	SEVYRTRQANY
SVYRSUDANY	IRPYSEV5ALC
	IRPYSEV5COC
	IRPYSEV5HAL
	IRPYSEV5HER
	IRPYSEV5INH
	IRPYSEV5MRJ
	IRPYSEV5MTH
	SEVYRPNRANY
	SEVYRSEDANY
	SEVYRSTMANY
	SEVYRTRQANY
SVYRTQSDANY	SEVYRSEDANY
	SEVYRTRQANY
SYNMRJEVR	SMLIF
SYNMRJFLAG	IRSYNMRJREC
SYNMRJMON	IRSYNMRJREC
SYNMRJREC	SMREC
SYNMRJYR	IRSYNMRJREC
SYNSTMEVR	SMLIF
SYNSTMFLAG	IRSYNSTMREC

VARIABLE	PARENT
SYNSTMMON	IRSYNSTMREC
SYNSTMREC	SSREC
SYNSTMYR	IRSYNSTMREC
TALKPROB	YETLKBGF
	YETLKNON
	YETLKOTA
	YETLKPAR
	YETLKSOP
TCHGJOB	YETCGJOB
TELEPTYR	HLTHTELE
TENUANYR	ST072
TENUNMAGE	STY25A
TENUNMMFU	STY25D
TENUNMYFU	STY25B
	STY25C
	STY25D
TENUNMYR	STY25
TMAZANYR	SV034
TMAZNMAGE	SVY10A
TMAZNMAGE	SVY10D
TMAZNMAGE	SVY10B
	SVY10C
	SVY10D
TMAZNMAGE	SVY10
TMDLANYR	PR044
TMDLNMAGE	PRY14A
TMDLNMMFU	PRY14D
TMDLNMYFU	PRY14B
	PRY14C
	PRY14D
TMDLNMYR	PRY14
TMERANYR	PR045
TMERNMAGE	PRY15A
TMERNMMFU	PRY15D
TMERNMYFU	PRY15B

VARIABLE	PARENT
	PRY15C
	PRY15D
TMERNMYR	PRY15
TOBALCFLG	ALCFLAG
	TOBFLAG
TOBALCMN	ALCMON
	TOBMON
TOBALCYR	ALCYR
	TOBYR
TOBCIGONL	CGRMON
	CIGMON
	PIPMON
	SMKLSSMON
TOBCIGVAP2	NICVAPMON
	TOBCIGONL
TOBFLAG	CGRFLAG
	CIGFLAG
	PIPFLAG
	SMKLSSFLAG
TOBMON	CGRMON
	CIGMON
	PIPMON
	SMKLSSMON
TOBVAPONL2	NICVAPMON
	TOBMON
TOBVNICFLAG	NICVAPFLAG
	TOBFLAG
TOBVNICMON	NICVAPMON
	TOBMON
TOBVNICYR	NICVAPYR
	TOBYR
TOBYR	CGRYR
	CIGYR
	PIPMON
	SMKLSSYR

VARIABLE	PARENT
TOOLONG	FIDBF08
TOTPEOP	QD54
TQSDANYFLG	SEDANYFLAG
	TRQANYFLAG
TQSDANYYR	SEDANYYR
	TRQANYYR
TQSDNMFLAG	SEDNMFLAG
	TRQNMFLAG
TQSDNMMON	SEDNMMON
	TRQNMMON
TQSDNMYR	SEDNMYR
	TRQNMYR
TRBZOANYYR	APXRANYYR
	APZMANYYR
	ATVNANYYR
	CLZMANYYR
	DIZMANYYR
	KLPNANYYR
	LRZMANYYR
	TRQOTNSP1
	TRQOTNSP2
	TRQOTNSP3
	TRQOTNSP4
	TRQOTNSP5
	VALMANYYR
	XNAXANYYR
	XNXRANYYR
TRBZONMYR	APXRNMYR
	APZMNMYR
	ATVNNMYR
	CLZMNMYR
	DIZMNMYR
	KLPNNMYR
	LRZMNMYR
	TRQOTNSP1

VARIABLE	PARENT
	TRQOTNSP2
	TRQOTNSP3
	TRQOTNSP4
	TRQOTNSP5
	VALMNMYR
	XNAXNMYR
	XNXRNMYR
TRIMEST	PREG
	PREGMOS
TROUBUND	FIDBF09
TRQANYFLAG	IRTRQANYREC
TRQANYLIF	TRLANY
TRQANYYR	IRTRQANYREC
TRQFFGOT	TRYFRL
TRQFFGTSP	TRYFRLSP
TRQGOTLAS	TRYGOT
TRQGOTOTH	TRYGOTSC
TRQMAINRSN	TRQRSDGFX
	TRQRSEMOT
	TRQRSEXPT
	TRQRSHIGH
	TRQRSHOOK
	TRQRSMAIN
	TRQRSOTRS
	TRQRSRELX
	TRQRSLEP
	TRQRSSOR
TRQNDAYPM	IRTRQNM30FQ
TRQNM30AL	TRM03
TRQNM30D	TRM01
TRQNM30ES	TRM02DKRE
TRQNM30FQ	TRM02
TRQNMFLAG	IRTRQNMREC
TRQNMINIT	TRL03
TRQNMLAS1	RTRYLAST

VARIABLE	PARENT
TRQNMLIF	TRL01
	TRL02
TRQNMMON	IRTRQNMREC
TRQNMYR	IRTRQNMREC
TRQOTANYR	TRANYOOTH
TRQOTNAGE	TRYOTHA
TRQOTNMFU	TRYOTHD
TRQOTNMYR	TRYOTH
TRQOTNSP1	TRYOTSC1
TRQOTNSP2	TRYOTSC2
TRQOTNSP3	TRYOTSC3
TRQOTNSP4	TRYOTSC4
TRQOTNSP5	TRYOTSC5
TRQOTNYFU	TRYOTHB
	TRYOTHC
	TRYOTHD
TRQRSDGFX	TRYMOTIV6
TRQRSEMOT	TRYMOTIV5
TRQRSEXPT	TRYMOTIV2
TRQRSHIGH	TRYMOTIV3
TRQRSHOOK	TRYMOTIV7
TRQRSMAIN	RTRYMOT1
TRQRSOTRS	TRMOTOT
TRQRSRELX	TRYMOTIV1
TRQRSSLEP	TRYMOTIV4
TRQRSSOR	TRYMOTIV8
TRQWYGAMT	TRYWAYS2
TRQWYLNGR	TRYWAYS4
TRQWYNORX	TRYWAYS1
TRQWYOFTN	TRYWAYS3
TRQWYOTWY	TRYWAYS5
TRZOANYYR	SV035
TRZONMAGE	SVY11A
TRZONMMFU	SVY11D
TRZONMYFU	SVY11B

VARIABLE	PARENT
	SVY11C
	SVY11D
TRZONMYR	SVY11
TWNTYP1	BTWNTYPE
	FTWNTYPE
TWNTYP10	BTWNTY10
	FTWNTY10
TWNTYP11	BTWNTY11
	FTWNTY11
TWNTYP12	BTWNTY12
	FTWNTY12
TWNTYP13	BTWNTY13
	FTWNTY13
TWNTYP14	BTWNTY14
	FTWNTY14
TWNTYP15	BTWNTY15
	FTWNTY15
TWNTYP16	BTWNTY16
	FTWNTY16
TWNTYP17	BTWNTY17
	FTWNTY17
TWNTYP18	BTWNTY18
	FTWNTY18
TWNTYP19	BTWNTY19
	FTWNTY19
TWNTYP2	BTWNTYP2
	FTWNTYP2
TWNTYP20	BTWNTY20
	FTWNTY20
TWNTYP21	BTWNTY21
	FTWNTY21
TWNTYP22	BTWNTY22
	FTWNTY22
TWNTYP23	BTWNTY23
	FTWNTY23

VARIABLE	PARENT
TWNTYP24	BTWNTY24
	FTWNTY24
TWNTYP25	BTWNTY25
	FTWNTY25
TWNTYP3	BTWNTYP3
	FTWNTYP3
TWNTYP4	BTWNTYP4
	FTWNTYP4
TWNTYP5	BTWNTYP5
	FTWNTYP5
TWNTYP6	BTWNTYP6
	FTWNTYP6
TWNTYP7	BTWNTYP7
	FTWNTYP7
TWNTYP8	BTWNTYP8
	FTWNTYP8
TWNTYP9	BTWNTYP9
	FTWNTYP9
TYLCANYR	PR051
TYLCNMAGE	PRY16A
TYLCNMMFU	PRY16D
TYLCNMYFU	PRY16B
	PRY16C
	PRY16D
TYLCNMYR	PRY16
UADBAR	CADRBAR
UADBUND	CABUNDAG
UADBWHO	CABUYWHO
UADCAG	CAGVWHO
UADCAR	CADRCAR
UADEVNT	CADREVNT
UADFRD	CAFRESP
	CAFREWHO
UADFWHO	CAFRESP
	CAFREWHO

VARIABLE	PARENT
UADHOME	CADRHOME
UADMONY	CAGVMONY
UADOTHM	CADROTHM
UADOTSP	CADROTSP
UADPAID	CABUYFRE
UADPEOP	CADRPEOP
UADPLACE	CABPLACE
UADPUBL	CADRPUBL
UADROTH	CADROTH
	CADROTSP
UADSCHL	CADRSCHL
UD5ALNILANY	IRPYUD5ALC
	UD5ILLANY
UD5CNSANY	IRPYUD5COC
	IRPYUD5MTH
	UDYR5STMANY
UD5HRPNRANY	IRPYUD5HER
	UDYR5PNRANY
UD5IEMANY	IRPYUD5COC
	IRPYUD5HAL
	IRPYUD5HER
	IRPYUD5INH
	IRPYUD5MTH
	UDYR5PNRANY
	UDYR5SEDANY
	UDYR5STMANY
	UDYR5TRQANY
UD5ILAALANY	IRPYUD5ALC
	UD5ILLANY
	UDYR5ILL
UD5ILALANY	IRPYUD5ALC
	UD5ILLANY
	UDYR5ILL
UD5ILLANY	IRPYUD5COC
	IRPYUD5HAL



VARIABLE	PARENT
	IRPYUD5HER
	IRPYUD5INH
	IRPYUD5MRJ
	IRPYUD5MTH
	UDYR5PNRANY
	UDYR5SEDANY
	UDYR5STMANY
	UDYR5TRQANY
UD5ILNALANY	IRPYUD5ALC
	UD5ILLANY
UD5OPIANY	IRPYUD5HER
	UDYR5PNRANY
UD5PSYANY	UDYR5PNRANY
	UDYR5SEDANY
	UDYR5STMANY
	UDYR5TRQANY
UD5TRQSDANY	UDYR5SEDANY
	UDYR5TRQANY
UDALAVOIDWD	DPALOVER
UDALAVWALC O	DPALUSE_1
UDALAVWOTH1	DPALOTH
UDALAVWOTH2	DPALOTH
UDALAVWOTH3	DPALOTH
UDALAVWOTH4	DPALOTH
UDALAVWOTH5	DPALOTH
UDALAVWOTH R	DPALUSE_3
UDALAVWSVTR	DPALUSE_2
UDALBLCKCTD	DPALBCNT
UDALBLCKOUT	DPALBLCK
UDALFMLYCTD	DPALACNT
UDALFMLYPRB	DPALARGU
UDALGETHURT	DPALHURT
UDALHLTHCTD	DPALPCNT
UDALHLTHPRB	DPALPHYS

VARIABLE	PARENT
UDALLESSEFF	DPALLESS
UDALLRGAMTS	DPALLRGR
UDALMNTLCTD	DPALMCNT
UDALMNTLPRB	DPALMNTL
UDALNEEDMOR	DPALMORE
UDALNOTSTOP	DPALCANT
UDALSTOPACT	DPALACTV
UDALSTRURGE	DPALURGE
UDALTIMEGET	DPALGET
UDALTIMEUSE	DPALFEEL
UDALTRYSTOP	DPALSTOP
UDALWANTBA D	DPALBDLY
UDALWDFLANX	DPALWD_7
UDALWDHALU C	DPALWD_5
UDALWDSITST	DPALWD_6
UDALWDSLEEP	DPALWD_3
UDALWDSWEA T	DPALWD_1
UDALWDSZURE	DPALWD_8
UDALWDTRMB L	DPALWD_2
UDALWDVOMIT	DPALWD_4
UDALWORKPRB	DPALSERI
UDALWSHSTOP	DPALWISH
UDCCAVOIDWD	DPCCOVER
UDCCAVWCOC N	DPCCUSE_1
UDCCAVWMET H	DPCCUSE_2
UDCCAVWOTH1	DPCCOTH
UDCCAVWOTH2	DPCCOTH
UDCCAVWOTH3	DPCCOTH
UDCCAVWOTH4	DPCCOTH
UDCCAVWOTH5	DPCCOTH

VARIABLE	PARENT
UDCCAVWOTH R	DPCCUSE_4
UDCCAVWSTIM	DPCCUSE_3
UDCCFMLYCTD	DPCCACNT
UDCCFMLYPRB	DPCCARGU
UDCCGETHURT	DPCCHURT
UDCCHLTHCTD	DPCCPCNT
UDCCHLTHPRB	DPCCPHYS
UDCCLESSEFF	DPCCLESS
UDCCLRGAMTS	DPCCLRGR
UDCCMNTLCTD	DPCCMCNT
UDCCMNTLPRB	DPCCMNTL
UDCCNEEDMOR	DPCCMORE
UDCCNOTSTOP	DPCCCANT
UDCCSTOPACT	DPCCACTV
UDCCSTRURGE	DPCCURGE
UDCCTIMEGET	DPCCGET
UDCCTIMEUSE	DPCCFEEL
UDCCTRYSTOP	DPCCSTOP
UDCCWANTBA D	DPCCBDLY
UDCCWDDREA M	DPCCWD_2
UDCCWDFLBLU	DPCCBLUE
UDCCWDHNGR Y	DPCCWD_4
UDCCWDSITST	DPCCWD_5
UDCCWDSLEEP	DPCCWD_3
UDCCWDTIRED	DPCCWD_1
UDCCWORKPRB	DPCCSERI
UDCCWSHSTOP	DPCCWISH
UDHAFMLYCTD	DPHAACNT
UDHAFMLYPRB	DPHAARGU
UDHAGETHURT	DPHAHURT
UDHAHLTHCTD	DPHAPCNT
UDHAHLTHPRB	DPHAPHYS

VARIABLE	PARENT
UDHALESSEFF	DPHALESS
UDHALRGAMTS	DPHALRGR
UDHAMNTLCTD	DPHAMCNT
UDHAMNTLPRB	DPHAMNTL
UDHANEEDMOR	DPHAMORE
UDHANOTSTOP	DPHACANT
UDHASTOPACT	DPHAACTV
UDHASTRURGE	DPHAURGE
UDHATIMEGET	DPHAGET
UDHATIMEUSE	DPHAFEEL
UDHATRYSTOP	DPHASTOP
UDHAWANTBAD	DPHABDLY
UDHAWORKPRB	DPHASERI
UDHAWSHSTOP	DPHAWISH
UDHEAVOIDWD	DPHEOVER
UDHEAVWHERN	DPHEUSE_1
UDHEAVWOTH1	DPHEOTH
UDHEAVWOTH2	DPHEOTH
UDHEAVWOTH3	DPHEOTH
UDHEAVWOTH4	DPHEOTH
UDHEAVWOTH5	DPHEOTH
UDHEAVWOTH R	DPHEUSE_3
UDHEAVWP NRL	DPHEUSE_2
UDHEFMLYCTD	DPHEACNT
UDHEFMLYPRB	DPHEARGU
UDHEGETHURT	DPHEHURT
UDHEHLTHCTD	DPHEPCNT
UDHEHLTHPRB	DPHEPHYS
UDHELESSEFF	DPHELESS
UDHELRGAMTS	DPHEL RGR
UDHEMNTLCTD	DPHEMCNT
UDHEMNTLPRB	DPHEMNTL
UDHENEEDMOR	DPHEMORE

VARIABLE	PARENT
UDHENOTSTOP	DPHECANT
UDHESTOPACT	DPHEACTV
UDHESTRURGE	DPHEURGE
UDHETIMEGET	DPHEGET
UDHETIMEUSE	DPHEFEEL
UDHETRYSTOP	DPHESTOP
UDHEWANTBAD	DPHEBDLY
UDHEWDCRAM P	DPHEWD_3
UDHEWDDIARR	DPHEWD_6
UDHEWDFEVER	DPHEWD_8
UDHEWDFLBU	DPHEWD_1
UDHEWDRUNN Y	DPHEWD_4
UDHEWDSLEEP	DPHEWD_9
UDHEWDSWEA T	DPHEWD_5
UDHEWDVOMIT	DPHEWD_2
UDHEWDYAWN S	DPHEWD_7
UDHEWORKPRB	DPHESERI
UDHEWSHSTOP	DPHEWISH
UDINFMLYCTD	DPINACNT
UDINFMLYPRB	DPINARGU
UDINGETHURT	DPINHURT
UDINHLTHCTD	DPINPCNT
UDINHLTHPRB	DPINPHYS
UDINLESSEFF	DPINLESS
UDINLRGAMTS	DPINLRGR
UDINMNTLCTD	DPINMCNT
UDINMNTLPRB	DPINMNTL
UDINNEEDMOR	DPINMORE
UDINNOTSTOP	DPINCANT
UDINSTOPACT	DPINACTV
UDINSTRURGE	DPINURGE
UDINTIMEGET	DPINGET

VARIABLE	PARENT
UDINTIMEUSE	DPINFEEL
UDINTRYSTOP	DPINSTOP
UDINWANTBAD	DPINBDLY
UDINWORKPRB	DPINSERI
UDINWSHSTOP	DPINWISH
UDMEAVOIDWD	DPMEOVER
UDMEAVWCOC N	DPMEUSE_2
UDMEAVWMET H	DPMEUSE_1
UDMEAVWOTH 1	DPMEOTH
UDMEAVWOTH 2	DPMEOTH
UDMEAVWOTH 3	DPMEOTH
UDMEAVWOTH 4	DPMEOTH
UDMEAVWOTH 5	DPMEOTH
UDMEAVWOTH R	DPMEUSE_4
UDMEAVWSTIM	DPMEUSE_3
UDMEFMLYCTD	DPMEACNT
UDMEFMLYPRB	DPMEARGU
UDMEGETHURT	DPMEHURT
UDMEHLTHCTD	DPMEPCNT
UDMEHLTHPRB	DPMEPHYS
UDMELESSEFF	DPMELESS
UDMELRGAMTS	DPMEL RGR
UDMEMNTLCTD	DPMEMCNT
UDMEMNTLPRB	DPMEMNTL
UDMENEEDMOR	DPMEMORE
UDMENOTSTOP	DPMECANT
UDMESTOPACT	DPMEACTV
UDMESTRURGE	DPMEURGE
UDMETIMEGET	DPMEGET

VARIABLE	PARENT
UDMETIMEUSE	DPMEFEEL
UDMETRYSTOP	DPMESTOP
UDMEWANTBAD	DPMEBDLY
UDMEWDDREAM	DPMEDW_2
UDMEWDFLBU	DPMEBLUE
UDMEWDHNGRY	DPMEDW_4
UDMEWDSITST	DPMEDW_5
UDMEWDSLEEP	DPMEDW_3
UDMEWDTIRED	DPMEDW_1
UDMEWORKPRB	DPMESERI
UDMEWSHSTOP	DPMEWISH
UDMJAVOIDWD	DPMJOVER
UDMJAVWMARJ	DPMJUSE_1
UDMJAVWOTH1	DPMJOTH
UDMJAVWOTH2	DPMJOTH
UDMJAVWOTH3	DPMJOTH
UDMJAVWOTH4	DPMJOTH
UDMJAVWOTH5	DPMJOTH
UDMJAVWOTHR	DPMJUSE_2
UDMJFMLYCTD	DPMJACNT
UDMJFMLYPRB	DPMJARGU
UDMJGETHURT	DPMJHURT
UDMJHLTHCTD	DPMJPCNT
UDMJHLTHPRB	DPMJPHYS
UDMJLESSEFF	DPMJLESS
UDMJLRGAMTS	DPMJLRGR
UDMJMNTLCTD	DPMJMCNT
UDMJMNTLPRB	DPMJMNTL
UDMJNEEDMOR	DPMJMORE
UDMJNOTSTOP	DPMJCANT
UDMJSTOPACT	DPMJACTV
UDMJSTRURGE	DPMJURGE

VARIABLE	PARENT
UDMJTIMEGET	DPMJGET
UDMJTIMEUSE	DPMJFEEL
UDMJTRYSTOP	DPMJSTOP
UDMJWANTBAD	DPMJBDLY
UDMJWDANGRY	DPMJWD1
UDMJWDAPPET	DPMJWD4
UDMJWDCHILL	DPMJWD11
UDMJWDDEPRS	DPMJWD6
UDMJWDFEVER	DPMJWD10
UDMJWDFLANX	DPMJWD2
UDMJWDHEDAC	DPMJWD12
UDMJWDSHAKE	DPMJWD8
UDMJWDSITST	DPMJWD5
UDMJWDSLEEP	DPMJWD3
UDMJWDSTMCH	DPMJWD7
UDMJWDSWEAT	DPMJWD9
UDMJWORKPRB	DPMJSERI
UDMJWSHSTOP	DPMJWISH
UDPRAVOIDWD	DPPROVER
UDPRAVWHERN	DPPRUSE_2
UDPRAVWOTH1	DPPROTH
UDPRAVWOTH2	DPPROTH
UDPRAVWOTH3	DPPROTH
UDPRAVWOTH4	DPPROTH
UDPRAVWOTH5	DPPROTH
UDPRAVWOTHR	DPPRUSE_3
UDPRAVWP NRL	DPPRUSE_1
UDPRFMLYCTD	DPPRACNT
UDPRFMLYPRB	DPPRARGU
UDPRGETHURT	DPPRHURT
UDPRHLTHCTD	DPPRPCNT
UDPRHLTHPRB	DPPRPHYS
UDPRLESSEFF	DPPRLESS
UDPRLRGAMTS	DPPRLRGR

VARIABLE	PARENT
UDPRMNTLCTD	DPPRMCNT
UDPRMNTLPRB	DPPRMNTL
UDPRNEEDMOR	DPPRMORE
UDPRNOTSTOP	DPPRCANT
UDPRSTOPACT	DPPRACTV
UDPRSTRURGE	DPPRURGE
UDPRTIMEGET	DPPRGET
UDPRTIMEUSE	DPPRFEEL
UDPRTRYSTOP	DPPRSTOP
UDPRWANTBAD	DPPRBDLY
UDPRWDCRAMP	DPPRWD_3
UDPRWDDIARR	DPPRWD_6
UDPRWDFEVER	DPPRWD_8
UDPRWDFLBU	DPPRWD_1
UDPRWDRUNNY	DPPRWD_4
UDPRWDSLEEP	DPPRWD_9
UDPRWDSWEAT	DPPRWD_5
UDPRWDVOMIT	DPPRWD_2
UDPRWDYAWNS	DPPRWD_7
UDPRWORKPRB	DPPRSERI
UDPRWSHSTOP	DPPRWISH
UDSTAVOIDWD	DPSTOVER
UDSTAVWCOCN	DPSTUSE_2
UDSTAVWMETH	DPSTUSE_3
UDSTAVWOTH1	DPSTOTH
UDSTAVWOTH2	DPSTOTH
UDSTAVWOTH3	DPSTOTH
UDSTAVWOTH4	DPSTOTH
UDSTAVWOTH5	DPSTOTH
UDSTAVWOTHR	DPSTUSE_4
UDSTAVWSTIM	DPSTUSE_1
UDSTFMLYCTD	DPSTACNT
UDSTFMLYPRB	DPSTARGU
UDSTGETHURT	DPSTHURT

VARIABLE	PARENT
UDSTHLTHCTD	DPSTPCNT
UDSTHLTHPRB	DPSTPHYS
UDSTLESSEFF	DPSTLESS
UDSTLRGAMTS	DPSTLRGR
UDSTMNTLCTD	DPSTMCNT
UDSTMNTLPRB	DPSTMNTL
UDSTNEEDMOR	DPSTMORE
UDSTNOTSTOP	DPSTCANT
UDSTSTOPACT	DPSTACTV
UDSTSTRURGE	DPSTURGE
UDSTTIMEGET	DPSTGET
UDSTTIMEUSE	DPSTFEEL
UDSTTRYSTOP	DPSTSTOP
UDSTWANTBAD	DPSTBDLY
UDSTWDDREAM	DPSTWD_2
UDSTWDFLBU	DPSTBLUE
UDSTWDHNGRY	DPSTWD_4
UDSTWDSITST	DPSTWD_5
UDSTWDSLEEP	DPSTWD_3
UDSTWDTIRED	DPSTWD_1
UDSTWORKPRB	DPSTSERI
UDSTWSHSTOP	DPSTWISH
UDSVAVOIDWD	DPSVOVER
UDSVAVWALCO	DPSVUSE_2
UDSVAVWOTH1	DPSVOTH
UDSVAVWOTH2	DPSVOTH
UDSVAVWOTH3	DPSVOTH
UDSVAVWOTH4	DPSVOTH
UDSVAVWOTH5	DPSVOTH
UDSVAVWOTHR	DPSVUSE_3
UDSVAVWSVTR	DPSVUSE_1
UDSVFMLYCTD	DPSVACNT
UDSVFMLYPRB	DPSVARGU
UDSVGETHURT	DPSVHURT

VARIABLE	PARENT
UDSVHLTHCTD	DPSVPCNT
UDSVHLTHPRB	DPSVPHYS
UDSVLESSEFF	DPSVLESS
UDSVLRGAMTS	DPSVLRGR
UDSVMNTLCTD	DPSVMCNT
UDSVMNTLPRB	DPSVMNTL
UDSVNEEDMOR	DPSVMORE
UDSVNOTSTOP	DPSVCANT
UDSVSTOPACT	DPSVACTV
UDSVSTRURGE	DPSVURGE
UDSVTIMEGET	DPSVGET
UDSVTIMEUSE	DPSVFEEL
UDSVTRYSTOP	DPSVSTOP
UDSVWANTBAD	DPSVBDLY
UDSVWDFLANX	DPSVWD_7
UDSVWDHALUC	DPSVWD_5
UDSVWDSITST	DPSVWD_6
UDSVWDSLEEP	DPSVWD_3
UDSVWDSWEAT	DPSVWD_1
UDSVWDSZURE	DPSVWD_8
UDSVWDTRMBL	DPSVWD_2
UDSVWDVOMIT	DPSVWD_4
UDSVWORKPRB	DPSVSERI
UDSVWSHSTOP	DPSVWISH
UDTRAVOIDWD	DPTROVER
UDTRAVWALCO	DPTRUSE_2
UDTRAVWOTH1	DPTROTH
UDTRAVWOTH2	DPTROTH
UDTRAVWOTH3	DPTROTH
UDTRAVWOTH4	DPTROTH
UDTRAVWOTH5	DPTROTH
UDTRAVWOTHR	DPTRUSE_3
UDTRAVWSVTR	DPTRUSE_1
UDTRFMLYCTD	DPTRACNT
UDTRFMLYPRB	DPTRARGU

VARIABLE	PARENT
UDTRGETHURT	DPTRHURT
UDTRHLTHCTD	DPTRPCNT
UDTRHLTHPRB	DPTRPHYS
UDTRLESSEFF	DPTRLESS
UDTRLRGAMTS	DPTRLRGR
UDTRMNTLCTD	DPTRMCNT
UDTRMNTLPRB	DPTRMNTL
UDTRNEEDMOR	DPTRMORE
UDTRNOTSTOP	DPTRCANT
UDTRSTOPACT	DPTRACTV
UDTRSTRURGE	DPTRURGE
UDTRTIMEGET	DPTRGET
UDTRTIMEUSE	DPTRFEEL
UDTRTRYSTOP	DPTRSTOP
UDTRWANTBAD	DPTRBDLY
UDTRWDFLANX	DPTRWD_7
UDTRWDHALUC	DPTRWD_5
UDTRWDSITST	DPTRWD_6
UDTRWDSLEEP	DPTRWD_3
UDTRWDSWEAT	DPTRWD_1
UDTRWDSZURE	DPTRWD_8
UDTRWDTRMBL	DPTRWD_2
UDTRWDVOMIT	DPTRWD_4
UDTRWORKPRB	DPTRSERI
UDTRWSHSTOP	DPTRWISH
UDYR5PNRANY	IRUD5PNRMIS
	IRUD5PNRUNM
UDYR5SEDANY	IRUD5SEDMIS
	IRUD5SEDUNM
UDYR5STMANY	IRUD5STMMIS
	IRUD5STMUNM
UDYR5TRQANY	IRUD5TRQMIS
	IRUD5TRQUNM
ULCTANYR	PR043
ULCTNMAGE	PRY13A

VARIABLE	PARENT
ULCTNMMFU	PRY13D
ULCTNMYFU	PRY13B
	PRY13C
	PRY13D
ULCTNMYR	PRY13
ULERANYR	PR042
ULERNMAGE	PRY12A
ULERNMMFU	PRY12D
ULERNMYFU	PRY12B
	PRY12C
	PRY12D
ULERNMYR	PRY12
ULTMANYR	PR041
ULTMNMAGE	PRY11A
ULTMNMMFU	PRY11D
ULTMNMYFU	PRY11B
	PRY11C
	PRY11D
ULTMNMYR	PRY11
VALMANYR	TR031
VALMNMAGE	TRY09A
VALMNMMFU	TRY09D
VALMNMYFU	TRY09B
	TRY09C
	TRY09D
VALMNMYR	TRY09
VEREP	VEREP
VESTR	VESTR
VICOANYR	PR011
VICONMAGE	PRY01A
VICONMMFU	PRY01D
VICONMYFU	PRY01B
	PRY01C
	PRY01D
VICONMYR	PRY01

VARIABLE	PARENT
VYVNANYR	ST073
VYVNNMAGE	STY26A
VYVNNMMFU	STY26D
VYVNNMYFU	STY26B
	STY26C
	STY26D
VYVNNMYR	STY26
WELMOS	QI12AN
	QI12BN
WHODASDAED	IMPCONCN
	IMPGOUT
	IMPGOUTM
	IMPHHLD
	IMPHHLDM
	IMPPEOP
	IMPPEOPM
	IMPREMEM
	IMPRES
	IMPRESM
	IMPSOC
	IMPSOCM
	IMPWORK
	IMPPEOPM
	IMPREMEM
	IMPRES
	IMPRESM
	IMPSOC
	IMPSOCM
	IMPWORK
	KSSLR6MAX
WHODASDASC	IRIMPONCN
	IRIMPGOUT
	IRIMPGOUTM
	IRIMPHHLD
	IRIMPHHLDM
	IRIMPPEOP
	IRIMPPEOPM
	IRIMPREMEM
	IRIMPRES
	IRIMPRESM
	IRIMPSOC
	IRIMPSOCM
	IRIMPWORK
	KSSLR6MAX
WRK35WKUS	QD29
WRKDHRSWK	QD28
WRKDPSTWK	QD26
WRKDPSTYR	QD33
WRKDRGALB	QD44

VARIABLE	PARENT
	IRIMPWORK
	KSSLR6MAX
WHODASSCED	IMPONCN
	IMPGOUT
	IMPGOUTM
	IMPHHLD
	IMPHHLDM
	IMPPEOP
	IMPPEOPM
	IMPREMEM
	IMPRES
	IMPRESM
	IMPSOC
	IMPSOCM
	IMPWORK
	KSSLR6MAX
WHODASTOTSC	IRIMPONCN
	IRIMPGOUT
	IRIMPGOUTM
	IRIMPHHLD
	IRIMPHHLDM
	IRIMPPEOP
	IRIMPPEOPM
	IRIMPREMEM
	IRIMPRES
	IRIMPRESM
	IRIMPSOC
	IRIMPSOCM
	IRIMPWORK
	KSSLR6MAX
WRK35WKUS	QD29
WRKDHRSWK	QD28
WRKDPSTWK	QD26
WRKDPSTYR	QD33
WRKDRGALB	QD44

VARIABLE	PARENT
WRKDRGEDU	QD45
WRKDRGHLP	QD46
WRKDRGPOL	QD43
WRKEFFORT	QD32
WRKHADJOB	QD27
WRKLASTMO	QD39B
WRKLASTYR	QD39A
WRKNJBPYR	QD37
WRKNJBWKS	QD38
WRKNUMJOB	QD35
	QD36
WRKOKPREH	QD52
WRKOKRAND	QD53
WRKRSNJOB	QD31
WRKRSNNOT	QD30
WRKSELFEM	QD34
WRKSICKMO	QD40
WRKSKIPMO	QD41
WRKSTATWK	WRK35WKUS
	WRKDPSTWK
	WRKDPSTYR
	WRKEFFORT
	WRKRSNJOB
	WRKRSNNOT
WRKTST1ST	QD51
WRKTSTALC	QD47
WRKTSTDRG	QD48
WRKTSTHIR	QD49
WRKTSTRDM	QD50
WTANSWER	HLTH09
WTPOUNDS	HLTH10
	HLTH12
	HLTH13
	HLTH14
XNAXANYR	TR011

VARIABLE	PARENT
XNAXNMAGE	TRY01A
XNAXNMMFU	TRY01D
XNAXNMYFU	TRY01B
	TRY01C
	TRY01D
XNAXNMYR	TRY01
XNXRANYR	TR012
XNXRNIMAGE	TRY02A
XNXRNMMFU	TRY02D
XNXRNMYFU	TRY02B
	TRY02C
	TRY02D
XNXRNMYR	TRY02
YALTMDE	YHBCMDE
	YRELMDE
YCOUNMDE	YOCOUNS
	YOSEEDOC
YDOCMDE	YOFAMDOC
	YOSEEDOC
YEARLIVEUS	BRTHDATE
	INTDATE
	IRIMMBORNUS
	IRIMMENTAGE
YEATNDYR	YE09
YECIGFRNDOF	CG02
YECIGNEXTYR	CG03
YECOMACT	YE23Q
YEDECLAS	YE24A
YEDERGLR	YE24B
YEDESPCL	YE24C
YEDGPRGP	YE23G
YEFIACT	YE23R
YEFALDLY	YE20C
YEFMJEV	YE20B
YEFMJMO	YE20B1

VARIABLE	PARENT
YEFKPCIG	YE20A
YEGALDLY	YE19C
YEGMJEV	YE19B
YEGMJMO	YE19B1
YEGKPCIG	YE19A
YEHMSLYR	YE09A
YELSTGRD	YE15
YEOTHACT	YE23S
YEPALDLY	YE07C
YEPCHKHW	YE06A
YEPCHORE	YE06C
YEPGDJOB	YE06F
YEPHLPHW	YE06B
YEPLMTSN	YE06E
YEPLMTTV	YE06D
YEPMJEV	YE07B
YEPMJMO	YE07B1
YEPKPCIG	YE07A
YEPPROUD	YE06G
YEPBBSLV	YE23B
YEPRGSTD	YE23O
YEPRTDNG	YE08
YEPVNTYR	YE25
YERLDCSN	YEREBEL2
YERLFRND	YEREBEL3
YERLGIMP	YEREBEL1
YERLGSVC	YERELATT
YESCHACT	YE23P
YESCHFLT	YE10
YESCHIMP	YE12
YESCHINT	YE13
YESCHWRK	YE11
YESLFHLP	YE23J
YESTSALC	YE16C
YESTSCIG	YE16A

VARIABLE	PARENT
YESTSDNK	YE16D
YESTSMJ	YE16B
YETCGJOB	YE14
YETLKBGF	YE22
YETLKNON	YE22
YETLKOTA	YE22
YETLKPAR	YE22
YETLKSOP	YE22
YEVIOPRV	YE23C
YFYARGUP	YE18A
YFYATTAK	YE18G
YFYFGTGP	YE18C
YFYFGTSW	YE18B
YFYHGUN	YE18D
YFYSELL	YE18E
YFYSTOLE	YE18F
YFLADLY2	YEGALDLY
YFLMJMO	YEGMJMO
YFLPKCG2	YEGPKCIG
YFLTMRJ2	YEGMJJEVR
YHBCHMDE	YOHERBAL
	YOSEEDOC
YHMTMDE	YCOUNMDE
	YDOCMDE
	YNURSMDE
	YOMDMDE
	YOMHMDE
	YPSY1MDE
	YPSY2MDE
	YSOCMDE
YMDEAUD5YR	IRPYUD5ALC
	YMDEYR
YMDEHARX	YHMTMDE
	YRXMDEYR
YMDEHPO	YHMTMDE

VARIABLE	PARENT
	YRXMDEYR
YMDEHPRX	YHMTMDE
	YRXMDEYR
YMDEIMAD5YR	IRPYUD5ALC
	MDEIMPY
YMDELTA	YODPPROB
	YODPR2WK
	YODPREV
	YODSCEV
	YODSMMDE
	YOLOSEV
	YOLSI2WK
	YOWRCHR
	YOWRDST
	YOWRHRS
	YOWRIMP
YMDERSUD5ANY	UD5ILALANY
	YMDEYR
YMDERXO2	YHMTMDE
	YRXMDEYR
YMDESUD5ANY	UD5ILALANY
	YMDEYR
YMDETXRX	YRXMDEYR
	YTXMDEYR
YMDEYR	YMDELTA
	YOPB2WK
YMIMI5YANY	MDEIMPY
	UD5ILLANY
YMIMS5YANY	MDEIMPY
	UD5ILALANY
YMIUD5YANY	UD5ILLANY
	YMDEYR
YMSUD5YANY	UD5ILALANY
	YMDEYR

VARIABLE	PARENT
YNURSMDE	YONURSE
	YOSEEDOC
YOATTAK2	YFYATTAK
YOCOUNS	YD86A
YODPDISC	YD01
YODPLSIN	YD01A
	YD01B
YODPPROB	YD21
YODPR2WK	YD12
YODPREV	YDS21
YODSCEV	YDS22
YODSLSIN	YD02
YODSMMDE	DSMMDEAY
YOFAMDOC	YD86A
YOFIGHT2	YFYFGTSW
YOGRPFT2	YFYFGTGP
YOHERBAL	YD86A
YOHGUN2	YFYHGUN
YOLOSEV	YDS23
YOLSI2WK	YD09
YOMDMDE	YOOTHDOC
	YOSEEDOC
YOMHMDE	YOOTHMHP
	YOOTHSP
	YOSEEDOC
YONURSE	YD86A
YOOTHDOC	YD86A
YOOTHHLP	YD86A
YOOTHMHP	YD86A
YOOTHSP	YDP86ASC
YOPB2WK	YD38
YOPBAGE	YD37A
	YD37B
YOPBDLYA	YD28A
YOPBINTF	YD28

VARIABLE	PARENT
YOPBNUM	YD52
YOPBRMBR	YD37
YOPSDAYS	YD68
YOPSHMGT	YD66A
YOPSRELS	YD66C
YOPSSOC	YD66D
YOPSWORK	YD66B
YOPSYCH	YD86A
YOPSYMD	YD86A
YORELIG	YD86A
YORX12MO	YD86C
YORXHLP	YD86E
YORXNOW	YD86D
YOSEEDOC	YD86
YOSELL2	YEYSELL
YOSOCWRK	YD86A
YOSTOLE2	YEYSTOLE
YOTHMDE2	YOOHHLP
	YOOHSP
	YOSEEDOC
YOTMTHLP	YD86F
YOTMTNOW	YD86B
YOWRAGE	YD22A
	YD22C
YOWRCHR	YD18
YOWRCONC	YD26R
YOWRDBTR	YD26BB
YOWRDCSN	YD26S
YOWRDEPR	YD24A
YOWRDIET	YD26E1
YOWRDISC	YD24C
YOWRDLOT	YD26AA
YOWRDST	YD17
YOWRELES	YD26A
YOWREMOR	YD26B

VARIABLE	PARENT
YOWRENRG	YD26J
YOWRGAIN	YD26C
YOWRGNLB	YD26D
YOWRGROW	YD26C1
YOWRHRS	YD16
YOWRIMP	YD19
YOWRJINO	YD26O
YOWRJITT	YD26N
YOWRLOSE	YD26E
YOWRLSIN	YD24E
YOWRLSLB	YD26F
YOWRNOGD	YD26U
YOWRPLSR	YD24F
YOWRPREG	YD26C2
YOWRPROB	YD22
YOWRSATP	YD26EE
YOWRSLEP	YD26G
YOWRSLNO	YD26M
YOWRSLOW	YD26L
YOWRSMOR	YD26H
YOWRSPLN	YD26DD
YOWRSTHK	YD26CC
YOWRTHOT	YD26P
YOWRWRTH	YD26V
YO_MDEA1	D_MDEA1Y
YO_MDEA2	D_MDEA2Y
YO_MDEA3	D_MDEA3Y
YO_MDEA4	D_MDEA4Y
YO_MDEA5	D_MDEA5Y
YO_MDEA6	D_MDEA6Y
YO_MDEA7	D_MDEA7Y
YO_MDEA8	D_MDEA8Y
YO_MDEA9	D_MDEA9Y
YPSY1MDE	YOPSYCH
	YOSEEDOC

VARIABLE	PARENT
YPSY2MDE	YOPSYMD
	YOSEEDOC
YRELMDE	YORELIG
	YOSEEDOC
YRXMDEYR	YORX12MO
YSDSHOME	YOPSHMGT
YSDSOVRL	YSDSHOME
	YSDSREL
	YSDSSOC
	YSDSWRK
YSDSREL	YOPSRELS
YSDSSOC	YOPSSOC
YSDSWRK	YOPSWORK
YSOCMDE	YOSEEDOC
	YOSOCWRK
YTHACT2	YECOMACT
	YEFIACT
	YEOTHACT
	YESCHACT
YTHAGE	AGE
YTXMDEYR	YOSEEDOC
YUCOSUIPLN	YCOV10
YUCOSUIPLN2	YUCOSUIPLN
YUCOSUITHK	YCOV9
YUCOSUITHK2	YUCOSUITHK
YUCOSUITRY	YCOV11
YUCOSUITRY2	YUCOSUITRY
YUSUICMED	YSUI04
YUSUICTRY	YSUI03
YUSUIHOSP	YSUI05
YUSUIHOSYR	YUSUIHOSP
	YUSUIMEDYR
YUSUIMEDYR	YUSUICMED
YUSUIPLN	YSUI02
YUSUIPLNYR	YUSUIPLN



<b>VARIABLE</b>	<b>PARENT</b>
YUSUITHK	YSUI01
YUSUITHKYR	YUSUITHK
YUSUITPACOM	IRSUICTHNK
	IRSUIPLANYR
	IRSUITRYYR
YUSUITPAYR	YUSUIPLNYR
	YUSUITHKYR
	YUSUITRYYR
YUSUITRYYR	YUSUICTRY
ZLPDANYYR	SV013
ZLPDNMAGE	SVY03A
ZLPDNMMFU	SVY03D
ZLPDNMYFU	SVY03B
	SVY03C
	SVY03D
ZLPDNMYR	SVY03
ZLXRANYYR	SV014
ZLXRNMAGE	SVY04A
ZLXRNMMFU	SVY04D
ZLXRNMYFU	SVY04B
	SVY04C
	SVY04D
ZLXRNMYR	SVY04
ZOHYANYYR	PR014
ZOHYNMAGE	PRY04A
ZOHYNMMFU	PRY04D
ZOHYNMYFU	PRY04B
	PRY04C
	PRY04D
ZOHYNMYR	PRY04